



# CONTEXT RECORD

Context No.

146

SITE **AMSMAR14**

ADDITIONAL SHEETS:

TYPE **GRAVE CUT**

Trench

Context Type: Deposit / **Cut** / Structure

Check Lists:

Site sub-div

Overlain by:

DEPOSIT:

Structure No.

Abutted by:

1. compaction
2. colour
3. composition
4. inclusion
5. thickness
6. extent
7. comments
8. method & conditions

Plan No.

**7**

Cut by:

Filled by: **147, 148**

Section No.

Same as:

CUT:

Co-Ordinates

Consists of:

1. shape in plan
2. base/sides/top profile
3. dimension and depth
4. sketch
5. truncation
6. fill nos
7. other comments

Level

Butts:

MASONRY:

Slide No.

Cuts:

1. materials
2. size of bricks etc
3. finish of stones
4. coursing/bond
5. form
6. faces
7. bond
8. dimensions as found
9. other comments

Neg No.

Fill of:

Matrix location

Relationships uncertain

Description (See check lists):

STRATIGRAPHIC MATRIX

1. SHAPE NOT SEEN - ARBITRARY CUT.

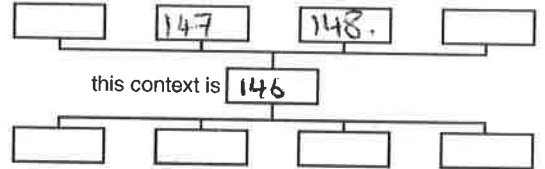

2. ✓

this context is **146**

3. ✓

5. ✓

4. N ←

6. 147, 148

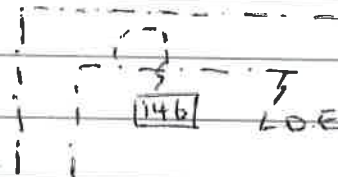

7. ✓

Interpretation/Discussion:

ARBITRARY CUT FOR SK 147. CUT NOT SEEN, MAYBE DUE TO MACHINE DISTURBANCE AND/OR DISTURBANCE IN THE PAST.

Finds (tick): None [ ] Pot [ ] Bone [ ] Flint [ ] Stone [ ] Burnt stone [ ] Glass [ ]  
 Metal [ ] CBM [ ] Wood [ ] Leather [ ]

 Small Finds
Recorder **AR**
 Samples
Date **10.10.14**
 Building Materials

Initials

# SKELETON RECORD

Skeleton no:

147

Site code: AMSMAR14

Site Subdiv:

Group:

Plan no: 7

Grave cut: 146

Coffin: Y / N

Fills: 148

Adult / Subadult / Infant

Age: TEENS

Sex: /

Body position: /

Orientation:

Head at WEST end

Associated small finds nos: /

**ADULT** (SEE OVERLEAF FOR SUBADULT/INFANT DRAWING)

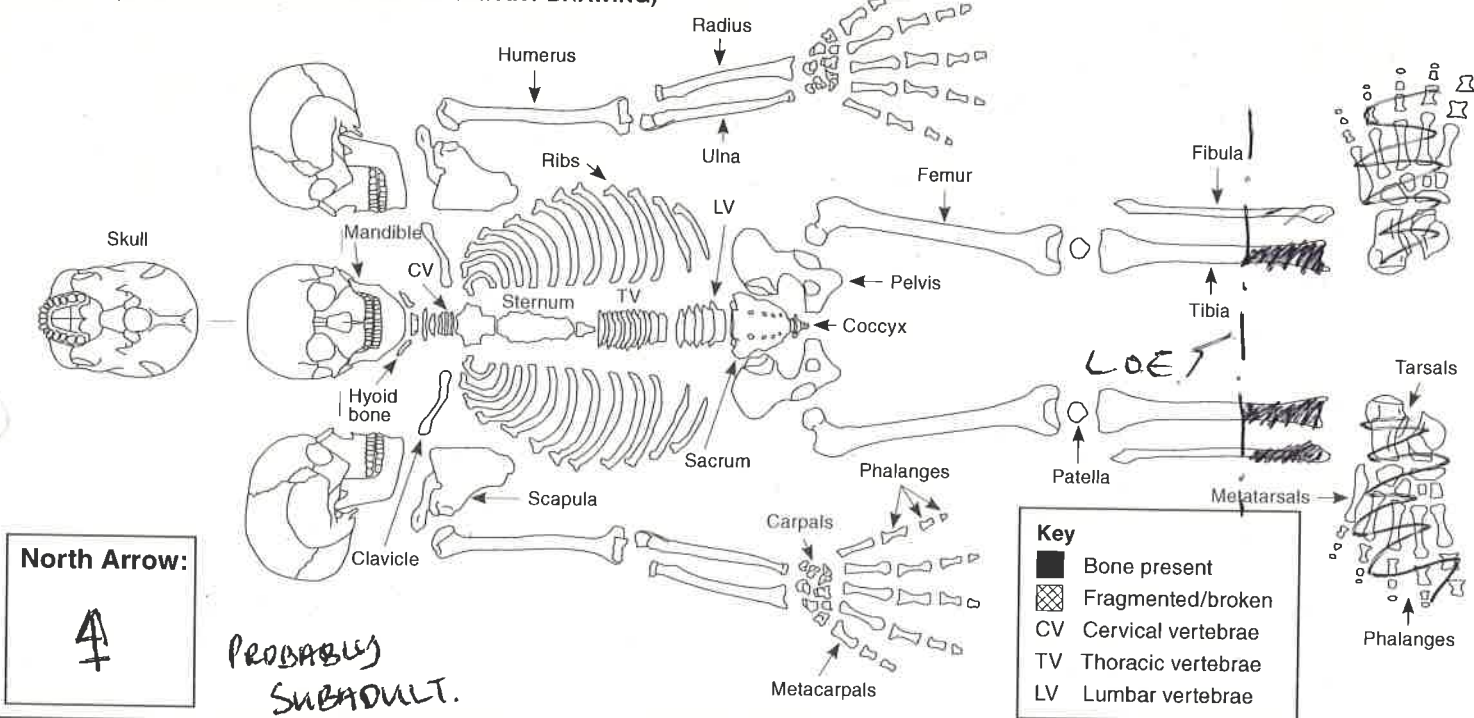

Digitally rectified photography: Y / N

Image nos: /

**Position of:**

1. Body
2. Head
3. Right arm, location of right hand
4. Left arm, location of left hand
5. Right leg
6. Left leg
7. Feet

**Condition:**

(i.e. appearance of bone surfaces and fragmentation)

8. Condition of bone in situ
9. Condition of bone after lifting
10. Evidence for truncation?

**Other:**

11. Excavation methods, lighting, conditions
12. Other comments

**Objective description** (refer to numbers 1-12 in list):

SKELTON DISTURBED BY MACHINE, BODY POSITION ASSUMED TO BE SUPINE. LOWER LEGS AND FEET ONLY, REST OF BODY BEYOND L.O.E.

8. FAIR TO GOOD.

9. GOOD

10. TOO DISTURBED TO ESTABLISH IF TRUNCATED

11. MACHINE + HAND EX, OVERCAST, WET.

**Stratigraphic matrix:**

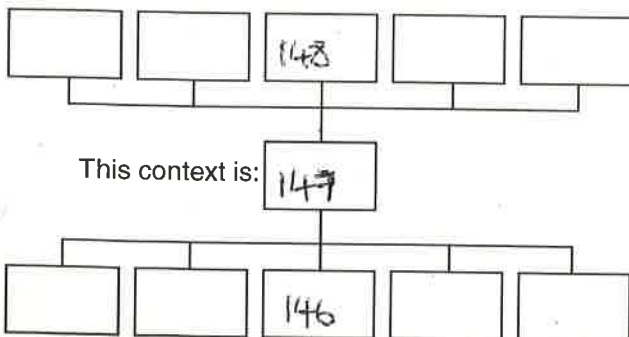

**Sample numbers:**

(Give sample numbers and number of bags. Bulk sample infants approximately <5 years old and give one sample number)

Skull: /  
 Chest: /  
 Right hand: /  
 Left hand: /  
 Stomach and pelvis: /  
 Right foot: /  
 Left foot: /

Recorded by: AR  
 Date: 10.10.14  
 Initials: /

Checked by: /  
 Date: /  
 Initials: /

# SUBADULT

North Arrow:

**Key**

- Bone present
- ▨ Fragmented/broken
- CV Cervical vertebrae
- TV Thoracic vertebrae
- LV Lumbar vertebrae

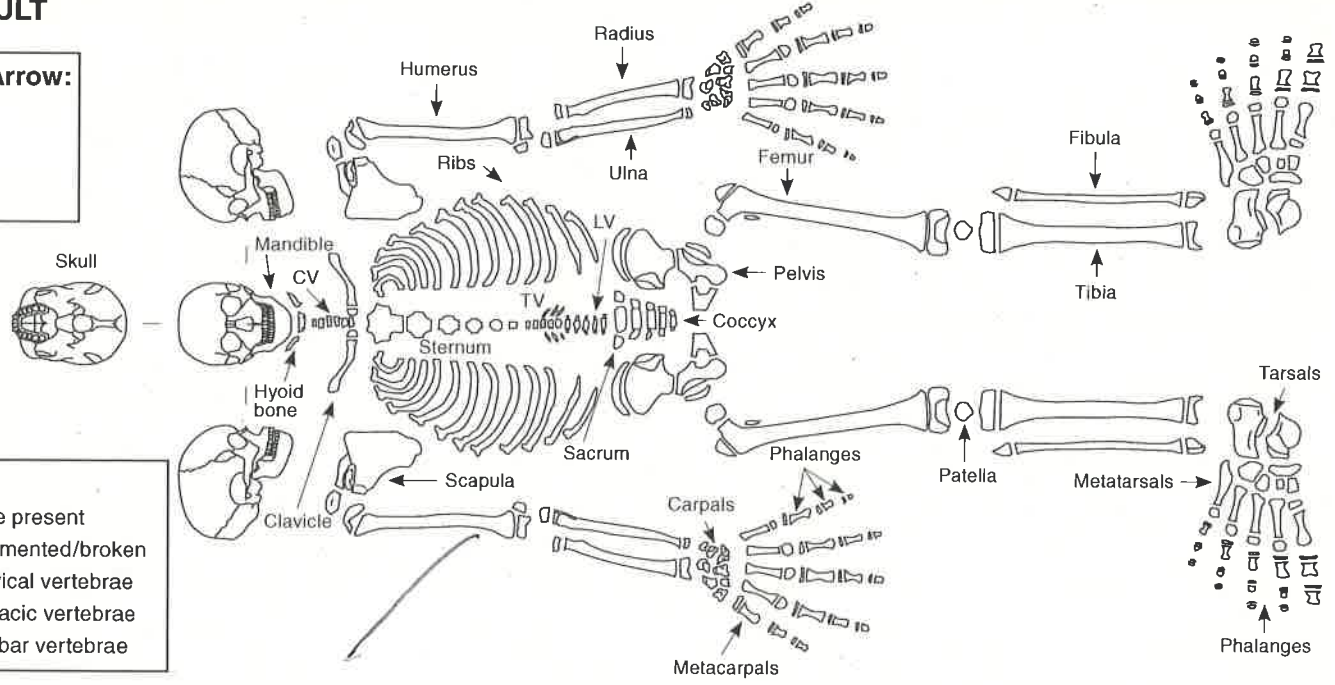

# INFANT

North Arrow:

**Key**

- Bone present
- ▨ Fragmented/broken
- CV Cervical vertebrae
- TV Thoracic vertebrae
- LV Lumbar vertebrae

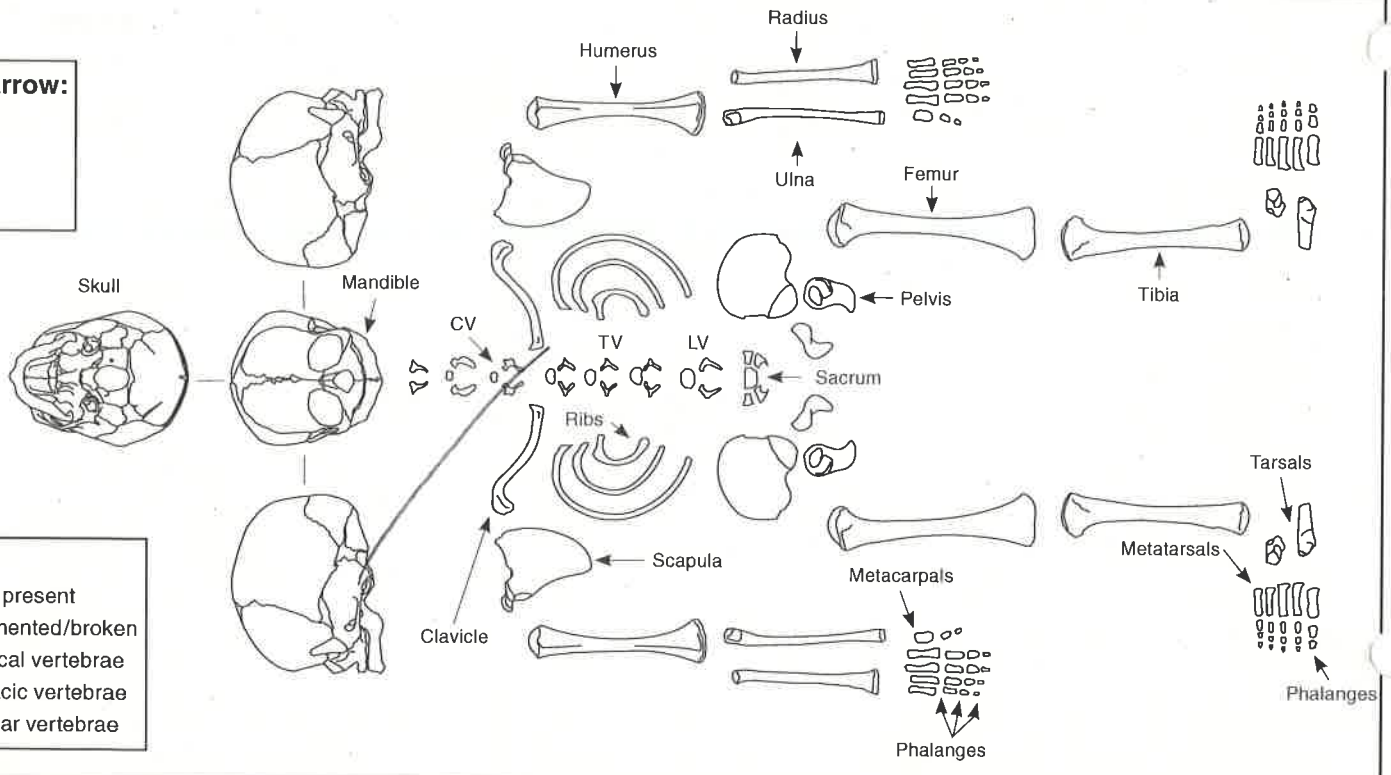

Additional comment/sketch:

Additional sheet:

MCKINLEY GRADE 1  
FRAGMENTATION LOW

PROX TIB UNFUSED  
DISTAL TIB FUSED.





# CONTEXT RECORD

Context No.

148

SITE **AmSMAR14**

ADDITIONAL SHEETS:

TYPE **GRAVE FILL**

Trench

Context Type: **Deposit** / Cut / Structure

Check Lists:

Site sub-div

Overlain by:

DEPOSIT:

Structure No.

Abutted by:

1. compaction
2. colour
3. composition
4. inclusion
5. thickness
6. extent
7. comments
8. method & conditions

Plan No.

**7**

Cut by:

Filled by:

Section No.

Same as:

Part of:

CUT:

1. shape in plan
2. base/sides/top profile
3. dimension and depth
4. sketch
5. truncation
6. fill pos
7. other comments

Co-Ordinates

Consists of:

Overlies: **146, 147**

Level

Butts:

MASONRY:

Slide No.

Cuts:

1. materials
2. size of bricks etc
3. finish of stones
4. coursing/bond
5. form
6. faces
7. bond
8. dimensions as found
9. other comments

Neg No.

Fill of:

Matrix location

Relationships uncertain

Description (See check lists):

STRATIGRAPHIC MATRIX

1. LOOSE / SOFT

2. MID BROWNISH GREY.

3. SILTY CLAY.

4. MODERATE SMALL TO MEDIUM CORNBRASH STONE.

5, 6 ✓

7 ✓

8 HAND EX. OVERCAST, WET.

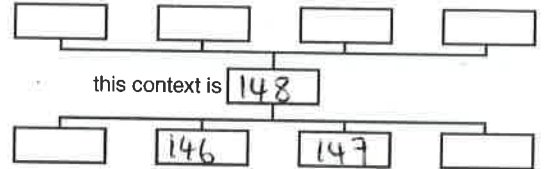
this context is **148****146****147**

Interpretation/Discussion:

FILL OF GRAVE [146]

Finds (tick): None [ ] Pot [ ] Bone [ ] Flint [ ] Stone [ ] Burnt stone [ ] Glass [ ]  
 Metal [ ] CBM [ ] Wood [ ] Leather [ ]

 Small Finds

 Samples

 Building Materials
Recorder **AR.**Date **10.10.14.**

Initials



# CONTEXT RECORD

Context No.  
149

SITE **AMS MAR 14**

ADDITIONAL SHEETS:

TYPE **CUT**

Trench **FOOTING AREA**

Context Type: Deposit / Cut / Structure

Check Lists:

Site sub-div

Overlain by:

DEPOSIT:

Structure No.

Abutted by:

- 1. compaction
- 2. colour
- 3. composition
- 4. inclusion
- 5. thickness
- 6. extent
- 7. comments
- 8. method & conditions

Plan No.

Cut by:

Filled by: **(150) (151)**

CUT:

Section No.

Same as:

- 1. shape in plan
- 2. base/sides/top profile
- 3. dimension and depth
- 4. sketch
- 5. truncation
- 6. fill nos
- 7. other comments

Co-Ordinates

Consists of:

Overlies:

Level

Butts:

MASONRY:

Slide No.

Cuts:

- 1. materials
- 2. size of bricks etc
- 3. finish of stones
- 4. coursing/bond
- 5. form
- 6. faces
- 7. bond
- 8. dimensions as found
- 9. other comments

Neg No.

Fill of:

Matrix location

Relationships uncertain

Description (See check lists): **1) - 3) CUT NOT SEEN - SK. FALLING OUT OF SECTION!**

### STRATIGRAPHIC MATRIX

- 4) / see plan
- 5) NONE OBSERVED
- 6) SK. (150), Fill (151)
- 7) /

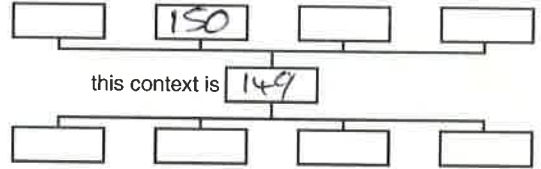

Interpretation/Discussion:

**ARBITRARY NO. GIVEN TO GRAVE  
CUT FOR SK. 150.**

Finds (tick): None [ ] Pot [ ] Bone [ ] Flint [ ] Stone [ ] Burnt stone [ ] Glass [ ]  
Metal [ ] CBM [ ] Wood [ ] Leather [ ]

Small Finds

Recorder **HLJ**

Samples

Date **10/10/14**

Building Materials

Initials

# SKELETON RECORD

Skeleton no:

150

Site code: AMS MAR 14

Site Subdiv:

Group:

Plan no: 1

Grave cut: 149

Coffin: Y/N

Fills:

151

Adult / Subadult / Infant

Age: ADULT

Sex: ?

Body position: ? SUPINE

Orientation:

Head at W end

Associated small finds nos:

ADULT (SEE OVERLEAF FOR SUBADULT/INFANT DRAWING)

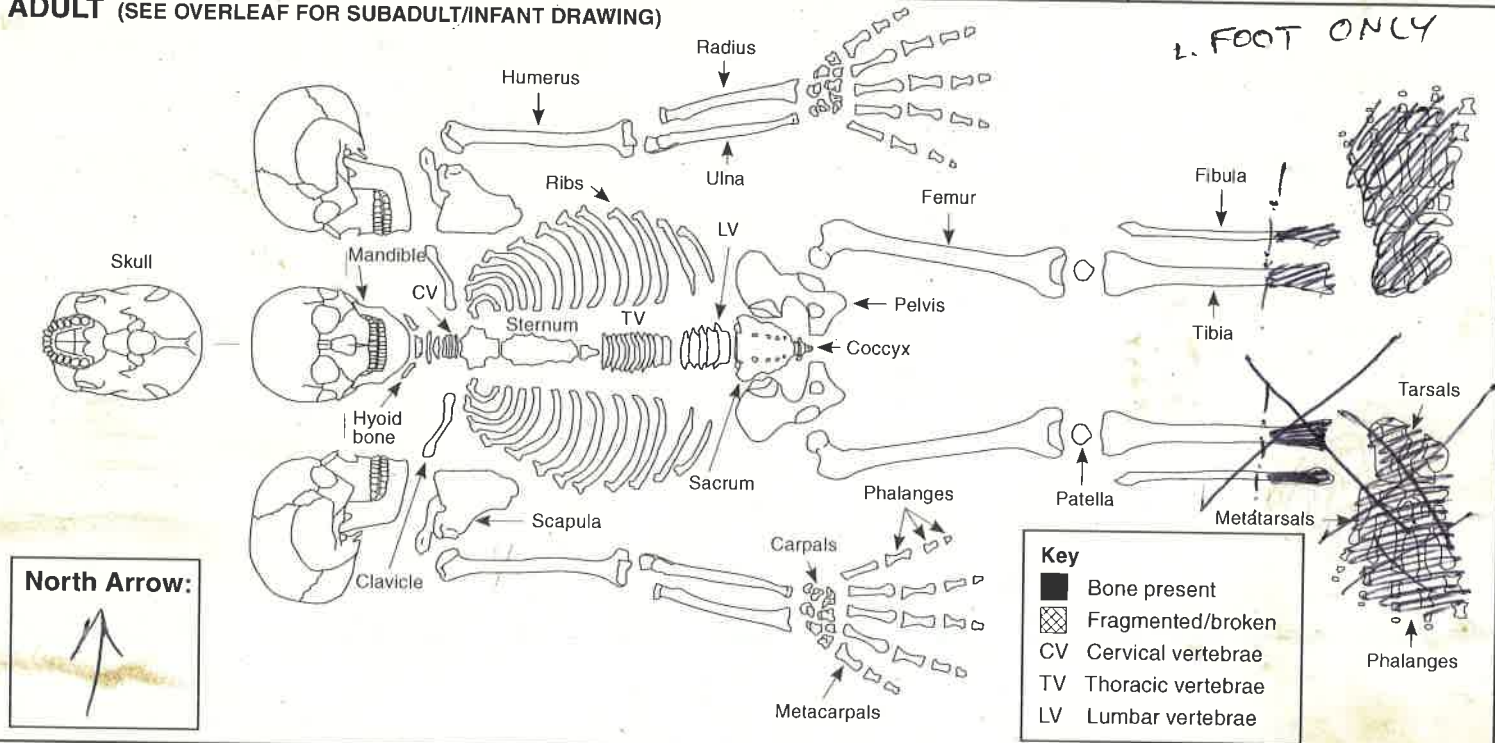

Digitally rectified photography: Y/N

Image nos: NONE TAKEN - V. DISTURBED IN SECTION

Position of:

1. Body
2. Head
3. Right arm, location of right hand
4. Left arm, location of left hand
5. Right leg
6. Left leg
7. Feet

Objective description (refer to numbers 1-12 in list):

- 1-6) NOT RECORDABLE
- 7) L. FOOT PRESENT ONLY (+ DIST L. TIB/FIB)
- 8) GOOD SURFACE PRES, MOD-FRAG.
- 9) AS ABOVE
- 10) PROB. PRE-EXC. TRUNCATION @ LOWER THIRD OF TIB/FIB UPWARDS.
- 11) HAND EXC. BUT MACHINE DISTURBED. GREY, WET.
- 12) /

Condition:

(i.e. appearance of bone surfaces and fragmentation)

8. Condition of bone in situ
9. Condition of bone after lifting
10. Evidence for truncation?

Other:

11. Excavation methods, lighting, conditions
12. Other comments

MCKINLEY GRADE 1  
MOD. TRUNC.

Stratigraphic matrix:

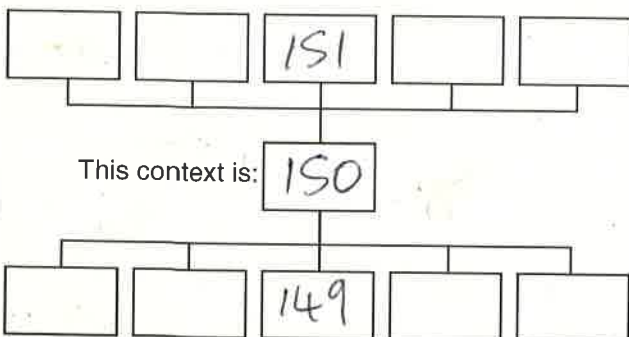

Sample numbers:

(Give sample numbers and number of bags. Bulk sample infants approximately <5 years old and give one sample number)

- Skull: \_\_\_\_\_
- Chest: \_\_\_\_\_
- Right hand: \_\_\_\_\_
- Left hand: \_\_\_\_\_
- Stomach and pelvis: \_\_\_\_\_
- Right foot: \_\_\_\_\_
- Left foot: \_\_\_\_\_

Recorded by: HW  
Date: 10/10/14  
Initials: HW

Checked by:  
Date:  
Initials:



**SUBADULT**

North Arrow:

**Key**

- Bone present
- ▣ Fragmented/broken
- CV Cervical vertebrae
- TV Thoracic vertebrae
- LV Lumbar vertebrae

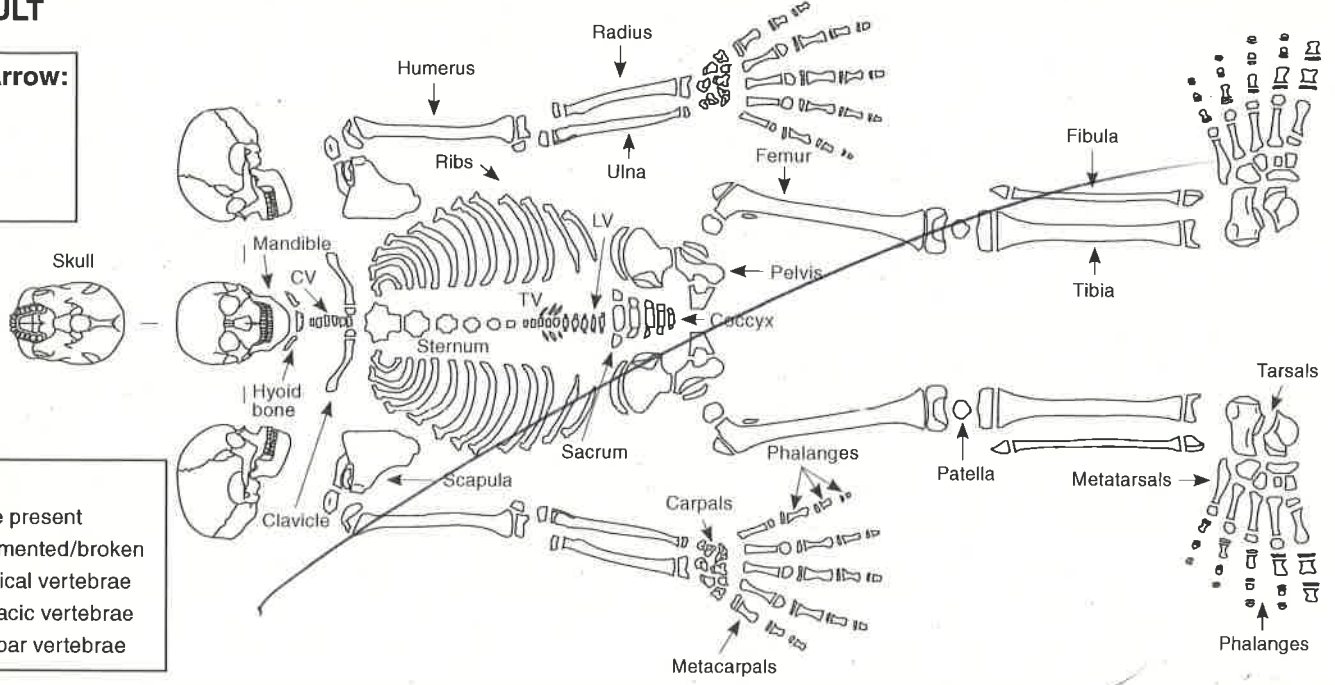

**INFANT**

North Arrow:

**Key**

- Bone present
- ▣ Fragmented/broken
- CV Cervical vertebrae
- TV Thoracic vertebrae
- LV Lumbar vertebrae

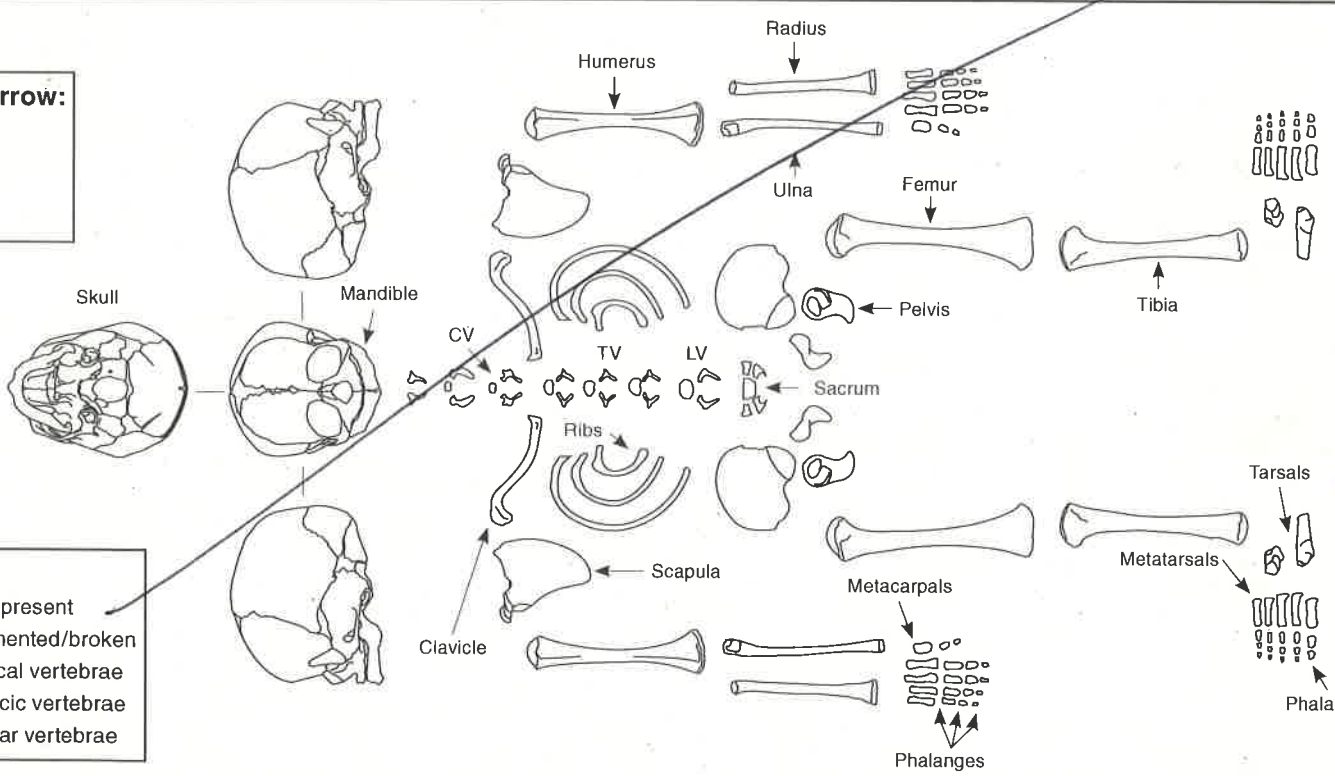

Additional comment/sketch:

Additional sheet:



# CONTEXT RECORD

Context No.

151

SITE **AMSNA214**

ADDITIONAL SHEETS:

TYPE **FILL**Trench **FOOTINGS AREA**Context Type: Deposit / Cut / Structure

Check Lists:

Site sub-div

Overlain by:

DEPOSIT:

1. compaction
2. colour
3. composition
4. inclusion
5. thickness
6. extent
7. comments
8. method & conditions

Structure No.

Abutted by:

Plan No.

Cut by:

Filled by:

Section No.

Same as:

Part of:

CUT:

1. shape in plan
2. base/sides/top profile
3. dimension and depth
4. sketch
5. truncation
6. fill nos
7. other comments

Co-Ordinates

Consists of:

Overlies: **SK. (150)**

Level

Butts:

MASONRY:

1. materials
2. size of bricks etc
3. finish of stones
4. coursing/bond
5. form
6. faces
7. bond
8. dimensions as found
9. other comments

Slide No.

Cuts:

Neg No.

Fill of:

Matrix location

Relationships uncertain

Description (See check lists):

**DIRM**2) **DARK GREY-BROWN**3) **SILTY CLAY**4) **FREQUENT SUBANG. STONES**5) } ? **SK. FALLING OUT OF SECTION**6) } **SO CUT EDGES NOT ACTUALLY SEEN.**

7) ✓

8) **HAND EXC; GREY BUT DRY.**

STRATIGRAPHIC MATRIX

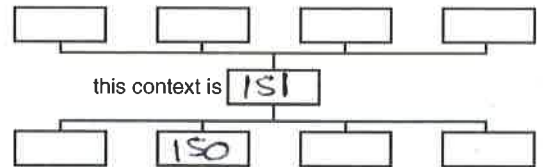

Interpretation/Discussion:

**BACKFILL OF GRAVE [150].**

Finds (tick): None [ ] Pot [ ] Bone [ ] Flint [ ] Stone [ ] Burnt stone [ ] Glass [ ]  
 Metal [ ] CBM [ ] Wood [ ] Leather [ ]

△ Small Finds

◇ Samples

⬠ Building Materials

Recorder **HW**Date **10/10/14**

Initials





# CONTEXT RECORD

Context No.

152

SITE **ANSMAR14**

ADDITIONAL SHEETS:

TYPE **CUT**Trench **FOOTINGS AREA**

Context Type: Deposit / Cut / Structure

Check Lists:

Site sub-div

Overlain by:

DEPOSIT:

Structure No.

Abutted by:

1. compaction
2. colour
3. composition
4. inclusion
5. thickness
6. extent
7. comments
8. method & conditions

Plan No.

Cut by:

Filled by: **(153)(154)**

Section No.

Same as:

CUT:

Part of:

1. shape in plan
2. base/sides/top profile
3. dimension and depth
4. sketch
5. truncation
6. fill nos
7. other comments

Co-Ordinates

Consists of:

Overlies:

Level

Butts:

MASONRY:

Slide No.

Cuts:

1. materials
2. size of bricks etc
3. finish of stones
4. coursing/bond
5. form
6. faces
7. bond
8. dimensions as found
9. other comments

Neg No.

Fill of:

Matrix location

Relationships uncertain

Description (See check lists):

1) - 3) **CUT NOT ACTUALLY SEEN / DEFINED - SK. FALLING OUT OF SECTION!**

STRATIGRAPHIC MATRIX

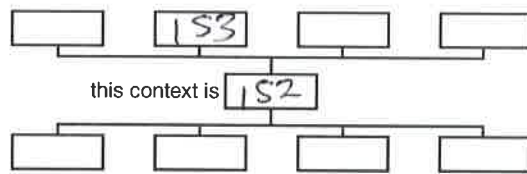

4) /  
5) **NONE OBSERVED**

6) **SK. (153) + FH. (154)**

7) /

Interpretation/Discussion:

**GRAVE CUT FOR INFANT SK. (153)  
LT ARBITRARY - NOT ACTUALLY SEEN.**

Finds (tick): None [ ] Pot [ ] Bone [ ] Flint [ ] Stone [ ] Burnt stone [ ] Glass [ ]  
Metal [ ] CBM [ ] Wood [ ] Leather [ ]

△ Small Finds

Recorder **Hw**

◇ Samples

Date **10/10/14**

⬠ Building Materials

Initials

# SKELETON RECORD

Skeleton no:

153

Site code: AMSMAR14

Site Subdiv:

Group:

Plan no: 1

Grave cut: 152

Coffin: Y/N

Fills: 154

Adult / Subadult / Infant

Age: PRE-TERM  
? - NEONATE

Sex: ?

Body position:

Orientation:

Head at W end

Associated small finds nos:

**ADULT** (SEE OVERLEAF FOR SUBADULT/INFANT DRAWING)

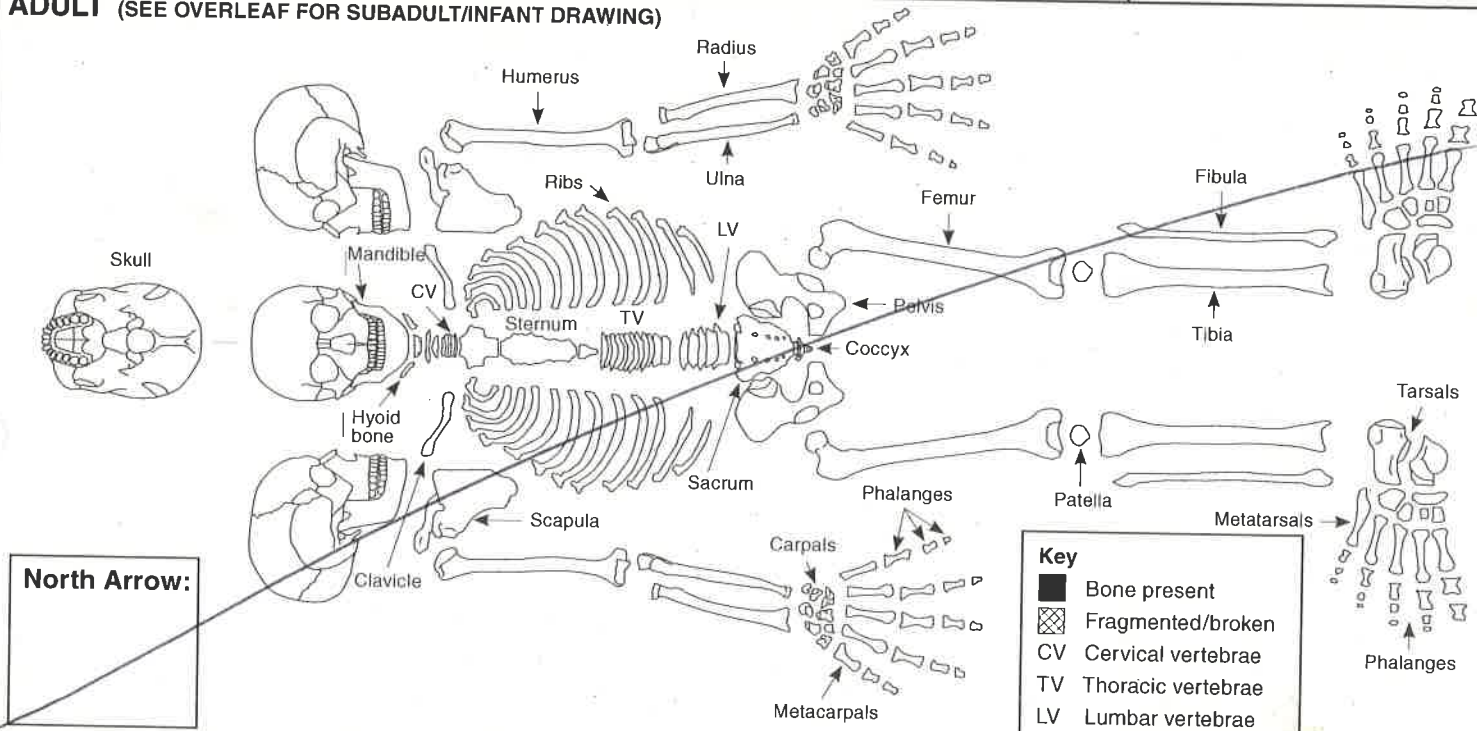

Digitally rectified photography: Y/N

Image nos:

NONE TAKEN - FALLING OUT OF SECTION!

**Position of:**

1. Body
2. Head
3. Right arm, location of right hand
4. Left arm, location of left hand
5. Right leg
6. Left leg
7. Feet

**Objective description** (refer to numbers 1-12 in list):

- 1) SUPINE
- 2) ? FACING FORWARD
- 3) UN-CLEAR - FALLING OUT OF SECTION
- 4) NOT REVEALED
- 5) }
- 6) } NOT PRESENT
- 7) } McKinley Grade 0.
- 8) GOOD SURFACE PRES., LOW FRAG.
- 9) AS ABOVE
- 10) ? LEGS TRUNC.
- 11) HAND EXC. BUT MACHINE DISTURBED
- 12) }

**Condition:**

(i.e. appearance of bone surfaces and fragmentation)

8. Condition of bone in situ
9. Condition of bone after lifting
10. Evidence for truncation?

**Other:**

11. Excavation methods, lighting, conditions
12. Other comments

**Stratigraphic matrix:**

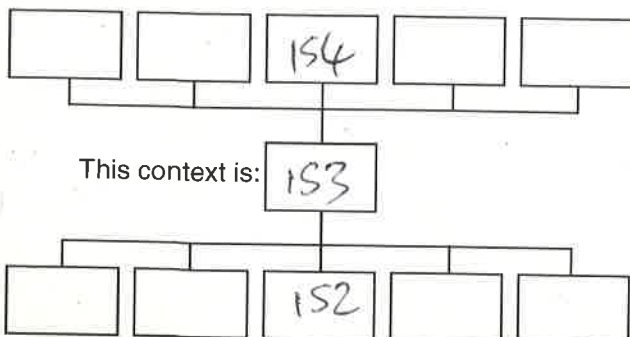

**Sample numbers:**

(Give sample numbers and number of bags. Bulk sample infants approximately <5 years old and give one sample number)

- Skull: \_\_\_\_\_
- Chest: \_\_\_\_\_
- Right hand: \_\_\_\_\_
- Left hand: \_\_\_\_\_
- Stomach and pelvis: \_\_\_\_\_
- Right foot: \_\_\_\_\_
- Left foot: \_\_\_\_\_

Recorded by: Hew  
Date: 10/10/14  
Initials

Checked by:  
Date  
Initials

**SUBADULT**

North Arrow:

**Key**  
 ■ Bone present  
 ▨ Fragmented/broken  
 CV Cervical vertebrae  
 TV Thoracic vertebrae  
 LV Lumbar vertebrae.

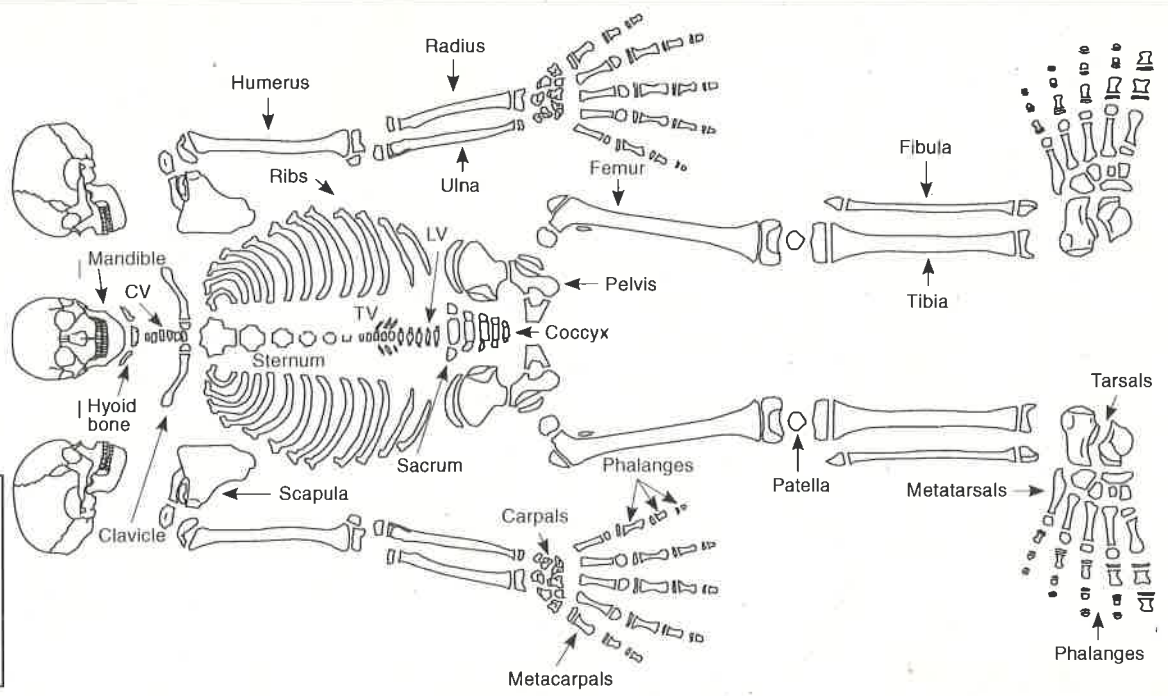

**INFANT**

North Arrow:

**Key**  
 ■ Bone present  
 ▨ Fragmented/broken  
 CV Cervical vertebrae  
 TV Thoracic vertebrae  
 LV Lumbar vertebrae

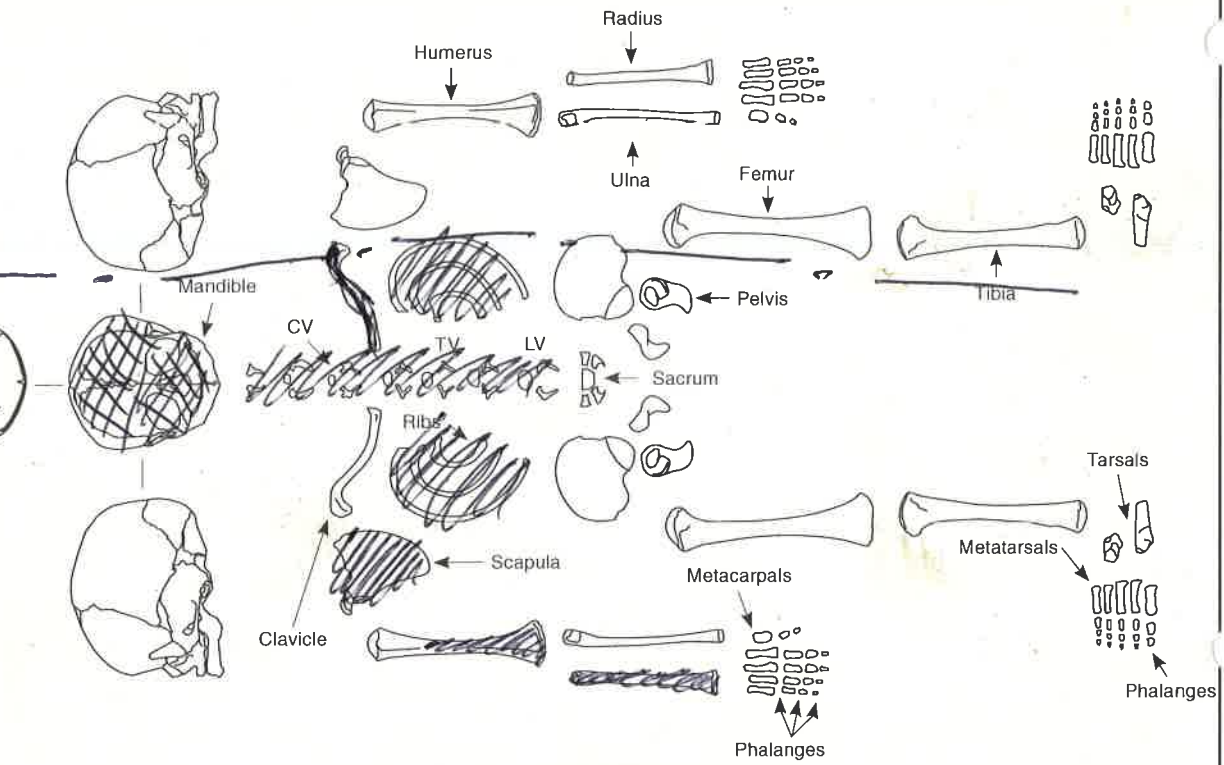

Additional comment/sketch:

Additional sheet:

R. RADIUS = 44mm MAX. L.





# CONTEXT RECORD

Context No.

154

SITE **ANSMAR 14**

ADDITIONAL SHEETS:

TYPE **FILL**Trench **FOOTINGS AREA**

Context Type: Deposit / Cut / Structure

Check Lists:

Site sub-div

Overlain by:

DEPOSIT:  
1. compaction  
2. colour  
3. composition  
4. inclusion  
5. thickness  
6. extent  
7. comments  
8. method & conditions

Structure No.

Abutted by:

Plan No.

Cut by:

Filled by:

Section No.

Same as:

Part of:

CUT:  
1. shape in plan  
2. base/side/top profile  
3. dimension and depth  
4. sketch  
5. truncation  
6. fill nos  
7. other comments

Co-Ordinates

Consists of:

Overlies: **sk. (153)**

Level

Butts:

MASONRY:  
1. materials  
2. size of bricks etc  
3. finish of stones  
4. coursing/bond  
5. form 6. faces  
7. bond  
8. dimensions as found  
9. other comments

Slide No.

Cuts:

Neg No.

Fill of: **[152]**

Matrix location

Relationships uncertain

Description (See check lists):

**1) FIRM****2) DARK GREY BROWN****3) SILTY CLAY****4) FREQUENT SUBANG. STONES****5) ? CUT EDGES NOT ACTUALLY SEEN / DEFINED****6) ✓****7) ✓****8) HAND EXCAV; GREY, DRY.**

STRATIGRAPHIC MATRIX

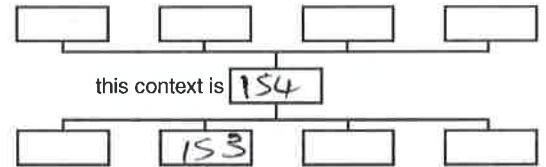

Interpretation/Discussion:

**BACKFILL OF GRAVE [152] OVERLYING SK. (153).**Finds (tick): None [ ] Pot [ ] Bone [ ] Flint [ ] Stone [ ] Burnt stone [ ] Glass [ ]  
Metal [ ] CBM [ ] Wood [ ] Leather [ ] Small FindsRecorder **HW** SamplesDate **10/10/14** Building Materials

Initials



# CONTEXT RECORD

Context No.  
**155**

SITE **AUSMARI4**

ADDITIONAL SHEETS:

TYPE **CUT**

Trench Context Type: Deposit / **Cut** / Structure

Check Lists:

Site sub-div Overlain by:

- DEPOSIT:
1. compaction
  2. colour
  3. composition
  4. inclusion
  5. thickness
  6. extent
  7. comments
  8. method & conditions

Structure No. Abutted by:

Plan No. **8** Cut by:

Filled by: **SK. (156), COFFIN (158), FILL (157)**

- CUT:
1. shape in plan
  2. base/sides/top profile
  3. dimension and depth
  4. sketch
  5. truncation
  6. fill nos
  7. other comments

Section No. Same as:

Part of:

Co-Ordinates Consists of:

Overlies:

Level Butts:

- MASONRY:
1. materials
  2. size of bricks etc
  3. finish of stones
  4. coursing/bond
  5. form
  6. faces
  7. bond
  8. dimensions as found
  9. other comments

Slide No. Cuts:

Neg No. Fill of:

Matrix location Relationships uncertain

Description (See check lists):  
**1) - 3) CUT EDGES NOT ACTUALLY SEEN - ARBITRARY CUT ONLY**

### STRATIGRAPHIC MATRIX

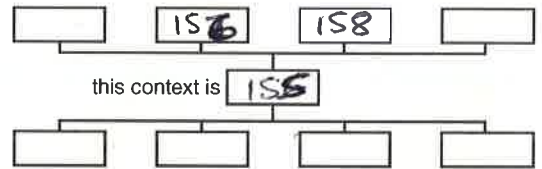

**4) SEE BELOW.**

**5) MACHINE TRUNCATION TO L. SIDE OF BODY (N)**

**6) (156) (157) (158)**

**7) ✓**

Interpretation/Discussion:

**(GIVE CUT FOR SK. (156) / COFFIN (158))**

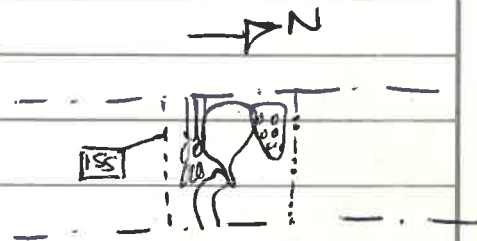

Finds (tick): None [ ] Pot [ ] Bone [ ] Flint [ ] Stone [ ] Burnt stone [ ] Glass [ ]  
 Metal [ ] CBM [ ] Wood [ ] Leather [ ]

△ Small Finds

◇ Samples

⬠ Building Materials

Recorder **Hw/MG**

Date **13/10/14**

Initials

# SKELETON RECORD

Skeleton no:

156

Site code: AMSMAR 14

Site Subdiv:

Group:

Plan no: 8

Grave cut: 155

Coffin: Y / N

158

Fills: 157

Adult / Subadult / Infant

Age: ADULT

Sex: MM

Body position: SUPINE

Orientation: Head at W end

Associated small finds nos:

**ADULT** (SEE OVERLEAF FOR SUBADULT/INFANT DRAWING)

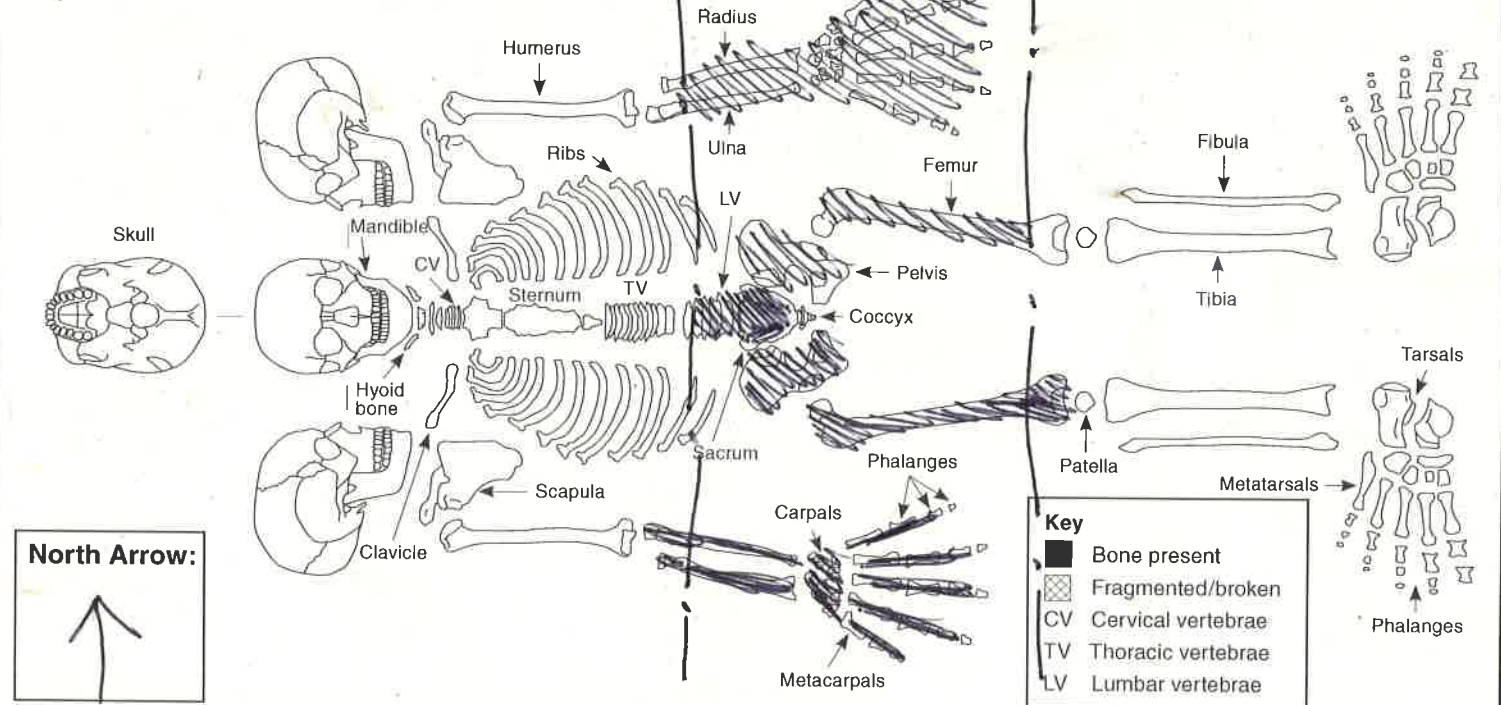

Digitally rectified photography: Y / N

Image nos: # 99-100

**Position of:**

1. Body
2. Head
3. Right arm, location of right hand
4. Left arm, location of left hand
5. Right leg
6. Left leg
7. Feet

**Objective description** (refer to numbers 1-12 in list):

- 1) SUPINE
- 2) NOT REVEALED - BEYOND L.O.E.
- 3) EXTENDED HAND BY HIP
- 4) DISTURBED BY MACHINE
- 5) PROB. EXTENDED
- 6) DISTURBED BY MACHINE.
- 7) NOT REVEALED - BEYOND L.O.E.
- 8) GOOD SURFACE PRES - MODERATE FRAGMENTATION
- 9) AS ABOVE
- 10) NO - ONLY MACHINE DISTURBANCE TO L. SIDE
- 11) HAND EXCAV. - DAMP + MISERABLE!
- 12) ✓

**Condition:**

(i.e. appearance of bone surfaces and fragmentation)

8. Condition of bone in situ
9. Condition of bone after lifting
10. Evidence for truncation?

**Other:**

11. Excavation methods, lighting, conditions
12. Other comments

BUT ALL BONES RECOVERED.  
 - MCKINLEY GRADAT  
 - MOD. FRAGMENTATION  
 - LV'S - SLIGHT MARGINAL OSTEOPHYTES - + ACETABULUM + ME-PHYS JOINTS  
 - M-SIATIC NOTCH, ACETAB. + PRE-AURIC. SULCUS + DIST. RAD.

**Stratigraphic matrix:**

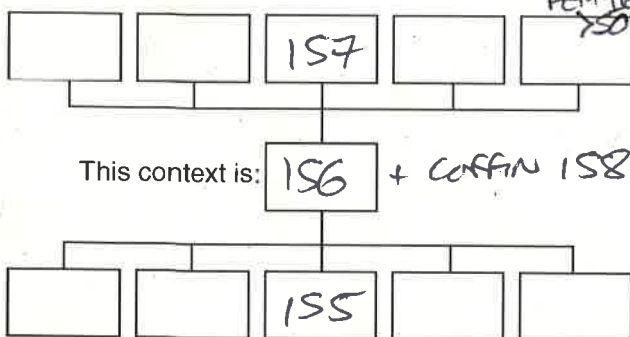

**Sample numbers:**

(Give sample numbers and number of bags. Bulk sample infants approximately <5 years old and give one sample number)

Skull: \_\_\_\_\_  
 Chest: \_\_\_\_\_  
 Right hand: \_\_\_\_\_  
 Left hand: \_\_\_\_\_  
 Stomach and pelvis: \_\_\_\_\_  
 Right foot: \_\_\_\_\_  
 Left foot: \_\_\_\_\_

Recorded by: HW/MG  
 Date: 13/10/14  
 Initials: \_\_\_\_\_

Checked by: \_\_\_\_\_  
 Date: \_\_\_\_\_  
 Initials: \_\_\_\_\_



# SUBADULT

North Arrow:

**Key**

- Bone present
- ▣ Fragmented/broken
- CV Cervical vertebrae
- TV Thoracic vertebrae
- LV Lumbar vertebrae

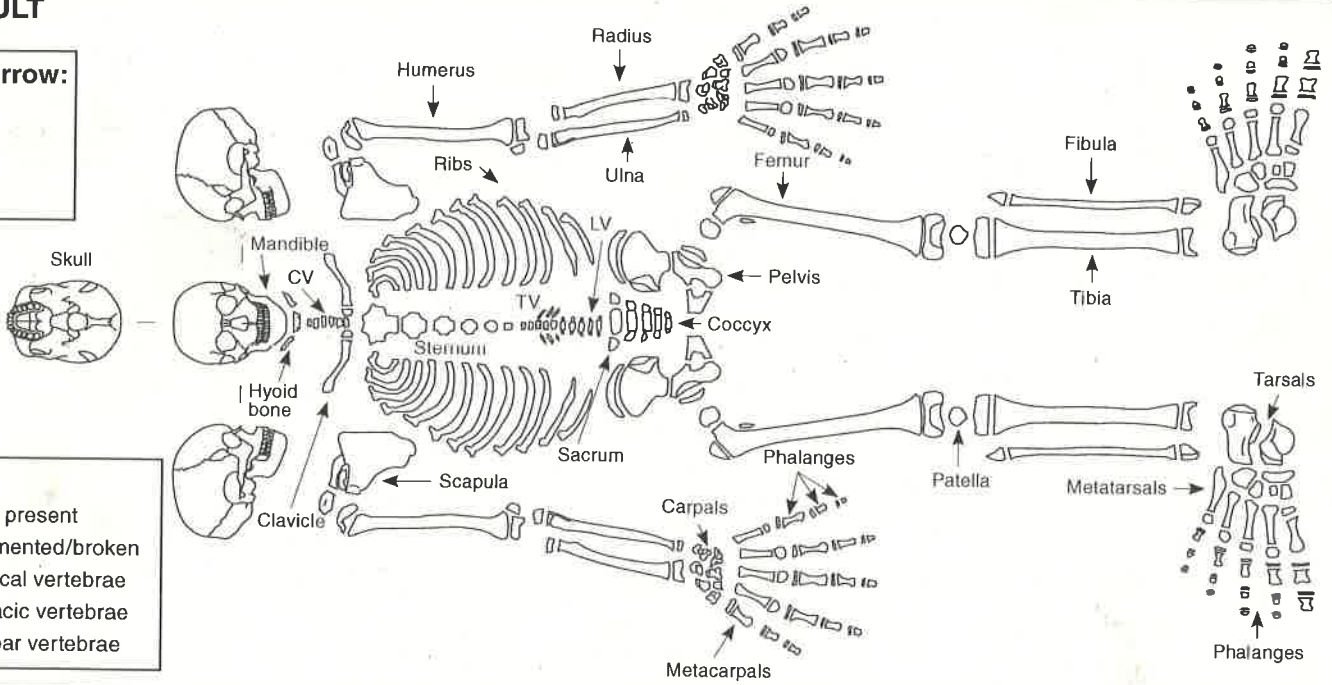

# INFANT

North Arrow:

**Key**

- Bone present
- ▣ Fragmented/broken
- CV Cervical vertebrae
- TV Thoracic vertebrae
- LV Lumbar vertebrae

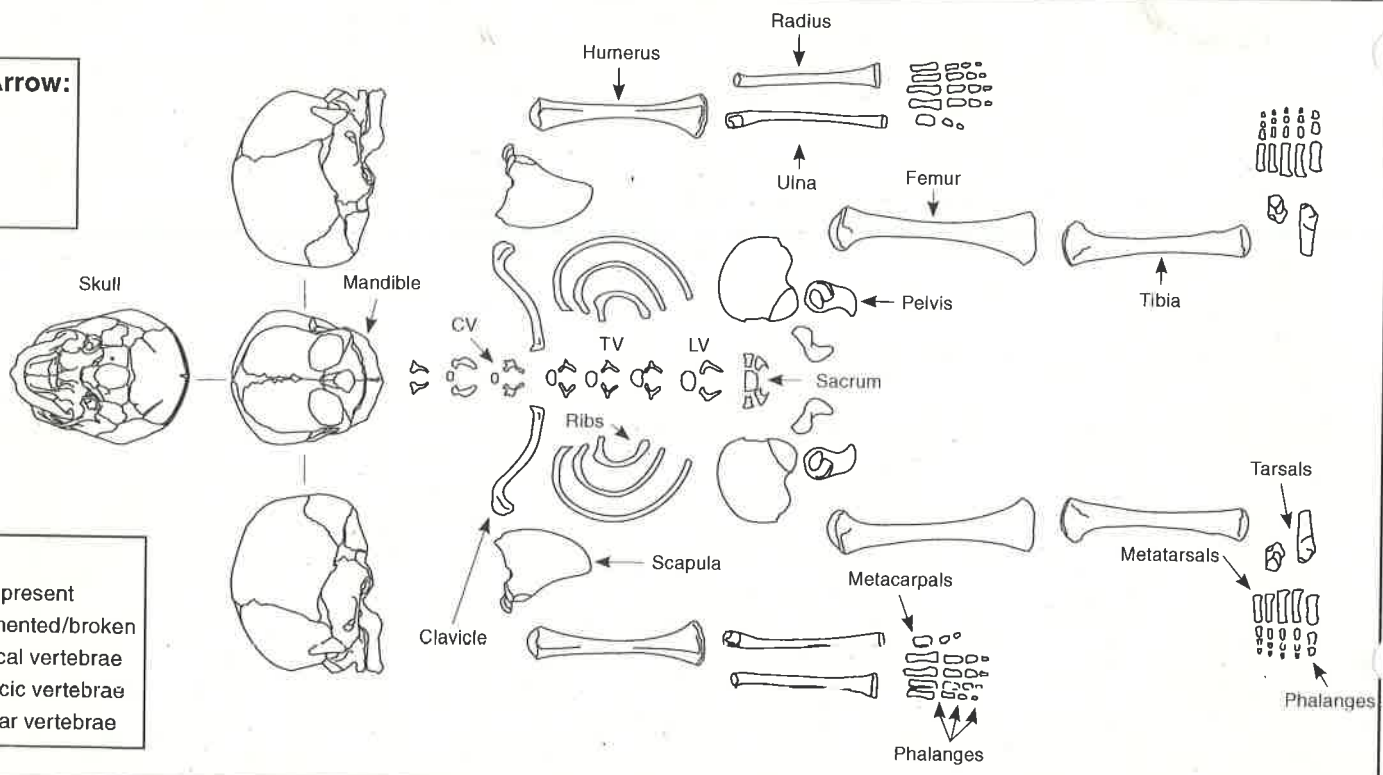

Additional comment/sketch:

Additional sheet:









# CONTEXT RECORD

Context No.

157

SITE AMSAR 4

ADDITIONAL SHEETS:

TYPE FILLTrench N-SContext Type: Deposit / Cut / Structure

Check Lists:

Site sub-div

Overlain by:

DEPOSIT:

Structure No.

Abutted by:

1. compaction
2. colour
3. composition
4. inclusion
5. thickness
6. extent
7. comments
8. method & conditions

Plan No.

8

Cut by:

Filled by:

CUT:

Section No.

Same as:

Part of:

1. shape in plan
2. base/sides/top profile
3. dimension and depth
4. sketch
5. truncation
6. fill nos
7. other comments

Co-Ordinates

Consists of:

Overlies: SK. (156) / COFFIN (158)

Level

Butts:

MASONRY:

Slide No.

Cuts:

1. materials
2. size of bricks etc
3. finish of stones
4. coursing/bond
5. join 6. faces
7. bond
8. dimensions as found
9. other comments

Neg No.

Fill of: ISS

Matrix location

Relationships uncertain

Description (See check lists):

1) FIRM2) DARK GREY-BROWN3) SILTY CLAY4) FREQUENT STONES (SUBANG.)5) SIDES OF WT NOT DEFINED, SO UNKNOWN.6) ✓7) ✓8) HARD ORC. / GREY, WET.

STRATIGRAPHIC MATRIX

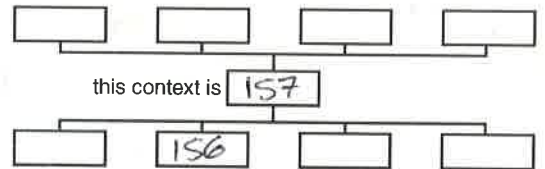

Interpretation/Discussion:

BACKFILL OF GRAVE.

Finds (tick): None  Pot  Bone  Flint  Stone  Burnt stone  Glass   
 Metal  CBM  Wood  Leather

 Small Finds
Recorder HW/MG
 Samples
Date 13/10/14
 Building Materials

Initials



# COFFIN RECORD SHEET

Context No.

158

SITE CODE *AMS 2014*

SITE NAME

ADDITIONAL SHEETS:

Trench *(N-8)*

Treatment

**Finds**

Site sub-div

Grave fills *(157)*

None

Plan No.

Grave cut *[155]*

Breastplate

Section No.

Skeleton *(156)*

Grip

Co-Ordinates

Preservation

Hinge

Level

Matrix location

Bracket

Slide No.

Neg No.

Fixing nails

Shroud pins

Fabric

Other finds

Description

*x 1 Fe GRIP + TIN-DIPPED Fe GRIP PLATE  
/ BY R. HIP. + c. XS Fe NAILS.*

*TYPE 2a*

Discussion

Shape, dimensions and distinguishing characteristics

Lid

Head

Base

Recorder *HW/MG*

Date *13/10/14*

Initials