

SKELETON RECORD

Skeleton no:

29

Site code: **AMS MAN 14**

Site Subdiv:

Group:

Plan no:

Grave cut: **28**

Coffin: **Y (N)**

Fills: **30**

Adult Subadult / Infant

Age: **ADULT**

Sex:

Body position: **SUPINE & EXTENDED** Head at **WG57** end

Associated small finds nos:

ADULT (SEE OVERLEAF FOR SUBADULT/INFANT DRAWING)

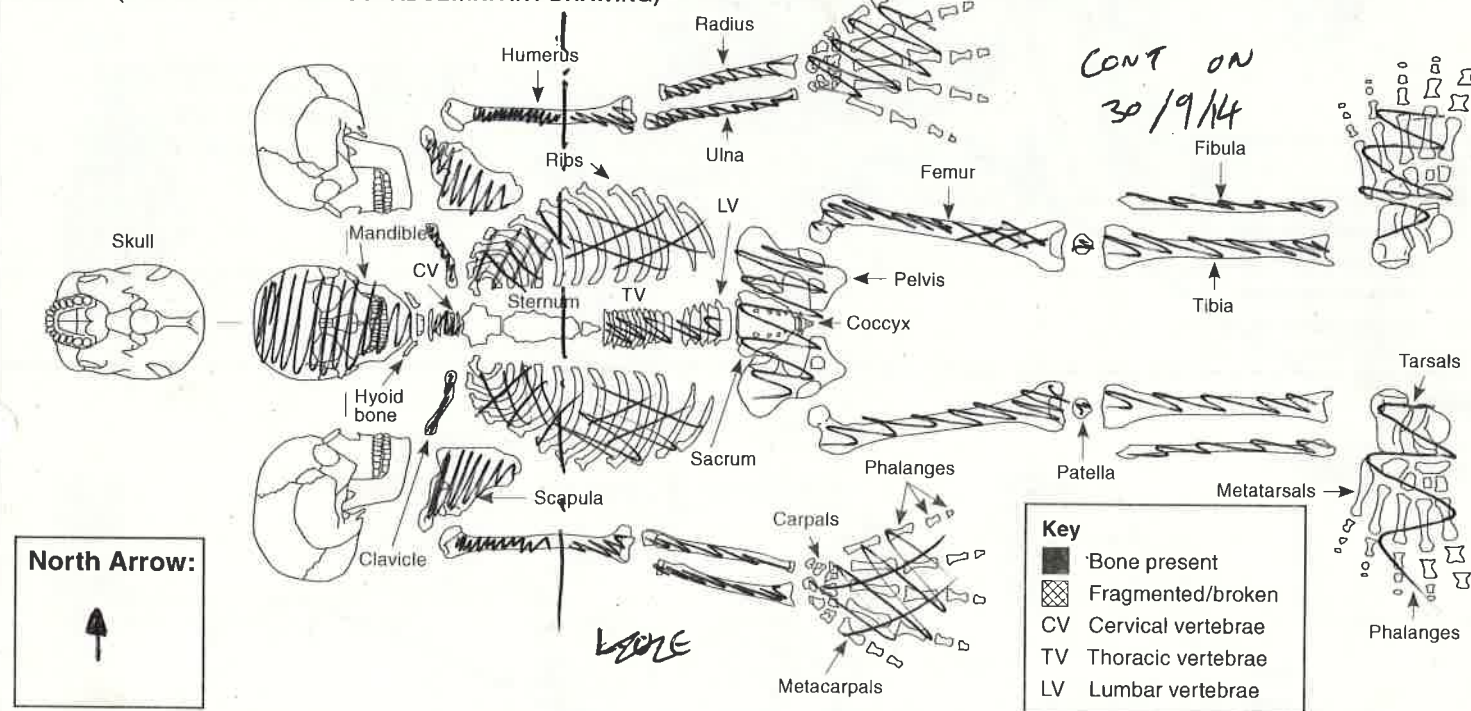

Digitally rectified photography: **Y (N)**

Image nos: **DIGI. 24-25, 32-33**

Position of:

1. Body
2. Head
3. Right arm, location of right hand
4. Left arm, location of left hand
5. Right leg
6. Left leg
7. Feet

Objective description (refer to numbers 1-12 in list):

1. SUPINE
2. FACING UP
- 3/4 BY SIDE - FLEXT, HANDS ON PUBIS
- 5/6/7 EXTENDED, 7 TOGETHER
8. FAIR
9. FAIR

Condition:

(i.e. appearance of bone surfaces and fragmentation)

10. NONE - THOUGH SKULL DAMAGED WITH MATTOCK.
11. BY HAND, SUNNY?

8. Condition of bone in situ
9. Condition of bone after lifting
10. Evidence for truncation?

Other:

11. Excavation methods, lighting, conditions
12. Other comments

Stratigraphic matrix:

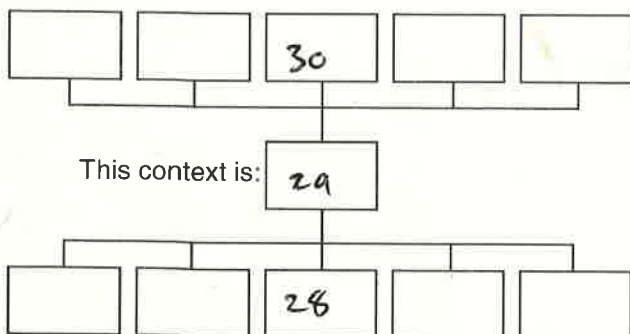

Sample numbers:

(Give sample numbers and number of bags. Bulk sample infants approximately <5 years old and give one sample number)

Skull: _____
 Chest: _____
 Right hand: _____
 Left hand: _____
 Stomach and pelvis: _____
 Right foot: _____
 Left foot: _____

Recorded by: **ML**
 Date: **17/9/14**
 Initials: _____

Checked by: _____
 Date: _____
 Initials: _____

SUBADULT

North Arrow:

Key

- Bone present
- ▨ Fragmented/broken
- CV Cervical vertebrae
- TV Thoracic vertebrae
- LV Lumbar vertebrae

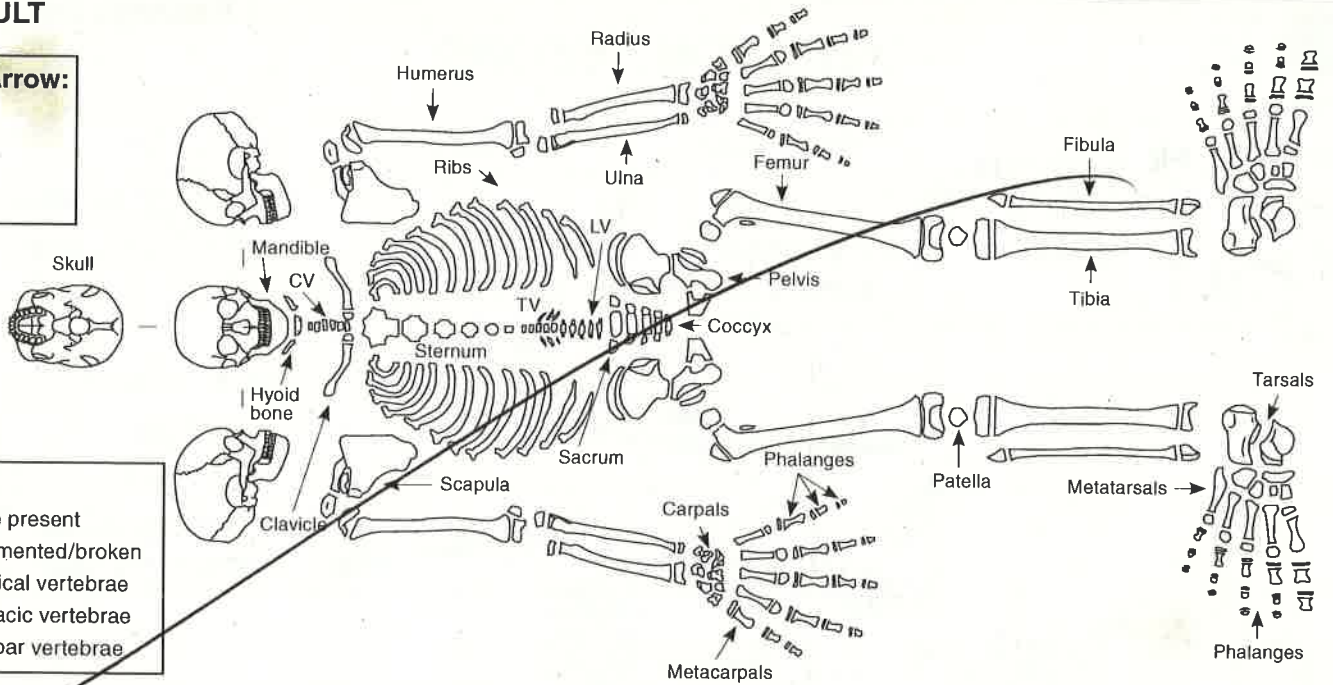

INFANT

North Arrow:

Key

- Bone present
- ▨ Fragmented/broken
- CV Cervical vertebrae
- TV Thoracic vertebrae
- LV Lumbar vertebrae

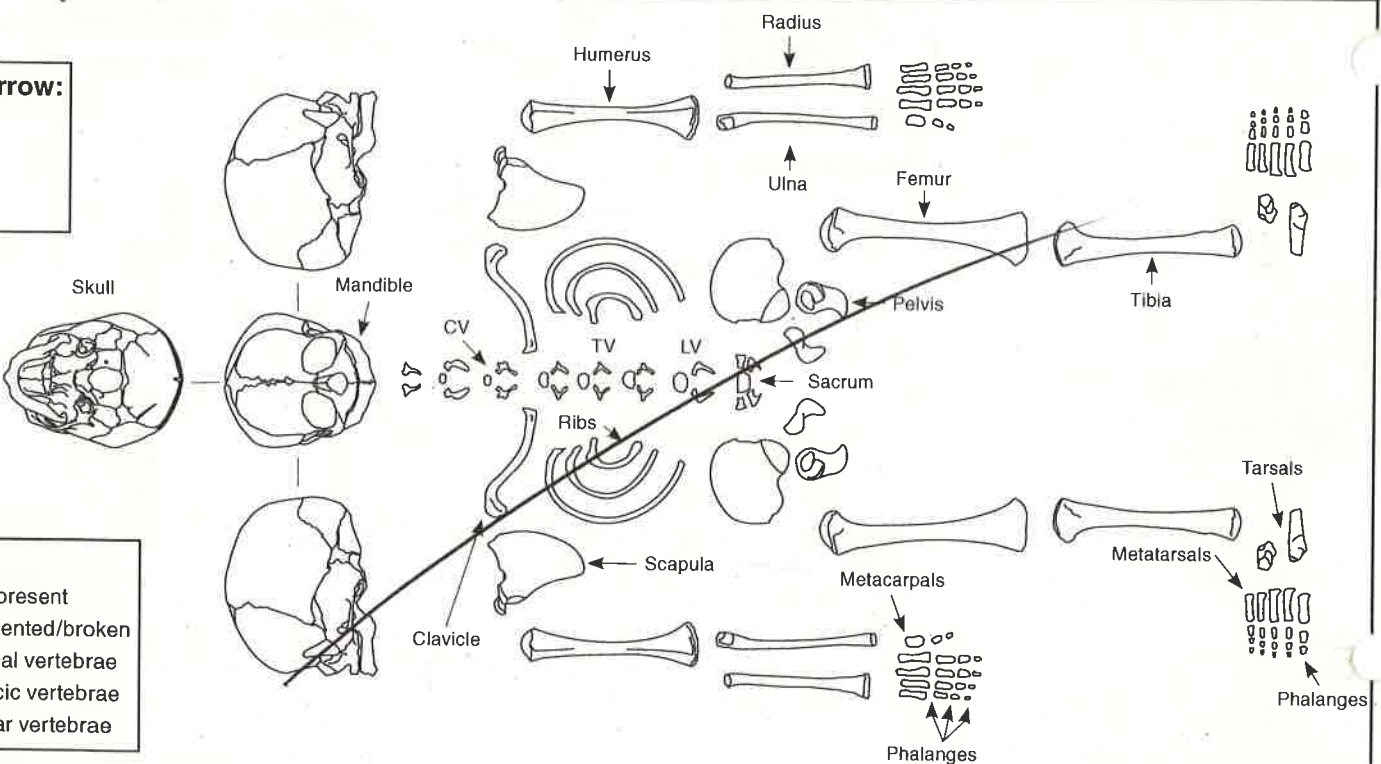

Additional comment/sketch:

Additional sheet:

- HIGH FRAGMENTATION
- GRADE 1
- F. MANDIBLE + REST OF BONES v. SMALL/GRACILE, SMALL MASTOIDS = F
- AMTL, CRIES F. SCIATIC NOTCH.
- CVS - MARGINAL OP + SPOND. DEF
- TVs - " "
- 40%^{100%} (AS REVEALED).
- PUB. SYNTH = PHASE 5.



CONTEXT RECORD

Context No.

31

SITE **AMS Mm 14**

ADDITIONAL SHEETS:

TYPE **GRAVE**

Trench

Context Type: Deposit / Cut / Structure

Check Lists:

Site sub-div

Overlain by:

DEPOSIT:

Structure No.

Abutted by:

1. compaction
2. colour
3. composition
4. inclusion
5. thickness
6. extent
7. comments
8. method & conditions

Plan No.

Cut by:

Filled by: **32, 33, 34**

Section No.

Same as:

CUT:

1. shape in plan
2. base/sides/top profile
3. dimension and depth
4. sketch
5. truncation
6. fill nos
7. other comments

Co-Ordinates

Consists of:

Overlies:

Level

Butts:

MASONRY:

1. materials
2. size of bricks etc
3. finish of stones
4. coursing/bond
5. form
6. faces
7. bond
8. dimensions as found
9. other comments

Slide No.

Cuts:

Neg No.

Fill of:

Matrix location

Relationships uncertain

Description (See check lists):

1-4 COULD NOT BE SEEN IN PLAN

S. TRUNCATED BY **20**, BUT DID NOT

IMPACT ON SK 32.

STRATIGRAPHIC MATRIX

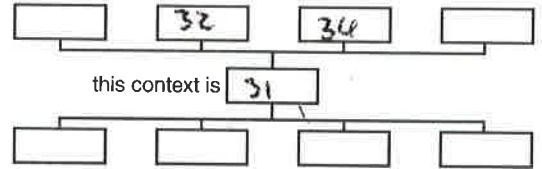

Interpretation/Discussion:

ARBITRARY CUT CONTAINING SK 32

Finds (tick): None Pot Bone Flint Stone Burnt stone Glass
 Metal CBM Wood Leather

 Small FindsRecorder **MG** SamplesDate **17/9/14** Building Materials

Initials

SKELETON RECORD

Skeleton no:

32

Site code: AMS MAR 14

Site Subdiv:

Group:

Plan no:

Grave cut: 31

Coffin: Y / (N)

Fills: 33

Adult / Subadult / Infant

Age: ADULT

Sex: M

Body position: SUPINE EXTENDED

Orientation: Head at WEST end

Associated small finds nos:

ADULT (SEE OVERLEAF FOR SUBADULT/INFANT DRAWING)

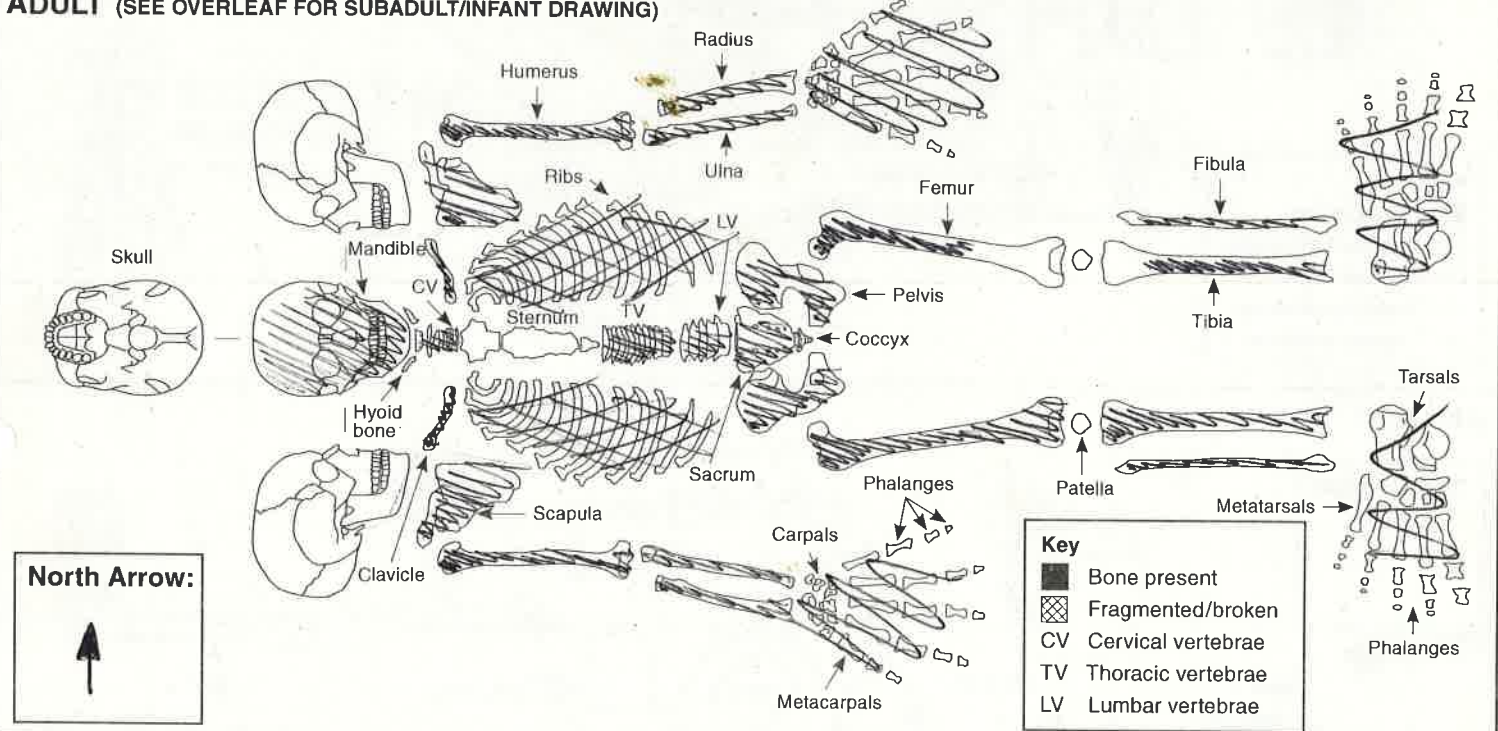

Digitally rectified photography: Y / (N)

Image nos: D141: 30-31

- Position of:**
1. Body
 2. Head
 3. Right arm, location of right hand
 4. Left arm, location of left hand
 5. Right leg
 6. Left leg
 7. Feet

Objective description (refer to numbers 1-12 in list):

1. SUPINE
 2. FACING EAST
 3. EXTENDED, BY SIDE, HAND BY PELVIS
 4. BY SIDE
 5/6. EXTENDED
 7. TOGETHER
 8. GOOD
 9. GOOD
 10. NONE
 11. BY HAND, SUNNY

- Condition:**
 (i.e. appearance of bone surfaces and fragmentation)
8. Condition of bone in situ
 9. Condition of bone after lifting
 10. Evidence for truncation?

Other:

11. Excavation methods, lighting, conditions
12. Other comments

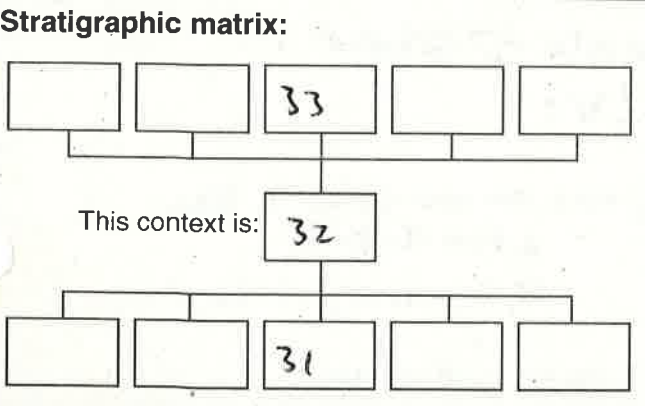

Sample numbers:
 (Give sample numbers and number of bags. Bulk sample infants approximately <5 years old and give one sample number)

Skull: _____
 Chest: _____
 Right hand: _____
 Left hand: _____
 Stomach and pelvis: _____
 Right foot: _____
 Left foot: _____

Recorded by: MG
 Date: 17/9/14
 Initials:

Checked by:
 Date:
 Initials:

SUBADULT

North Arrow:

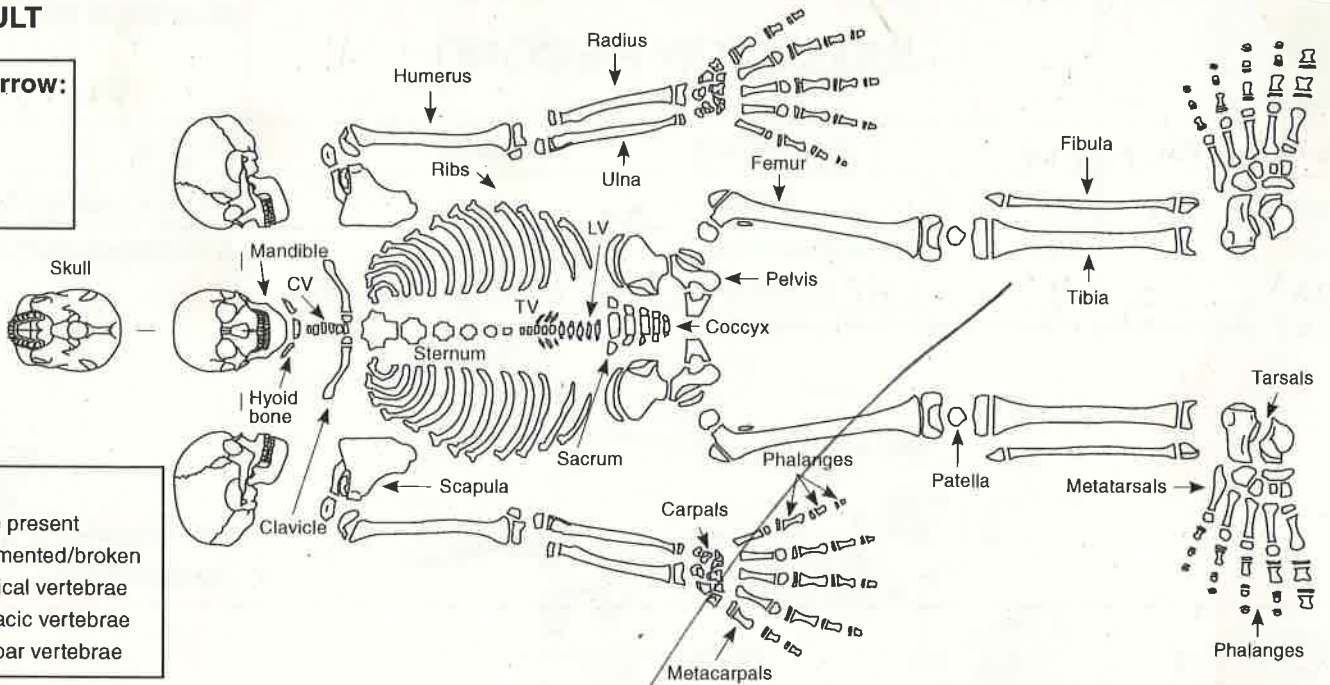

Key

- Bone present
- ▨ Fragmented/broken
- CV Cervical vertebrae
- TV Thoracic vertebrae
- LV Lumbar vertebrae

INFANT

North Arrow:

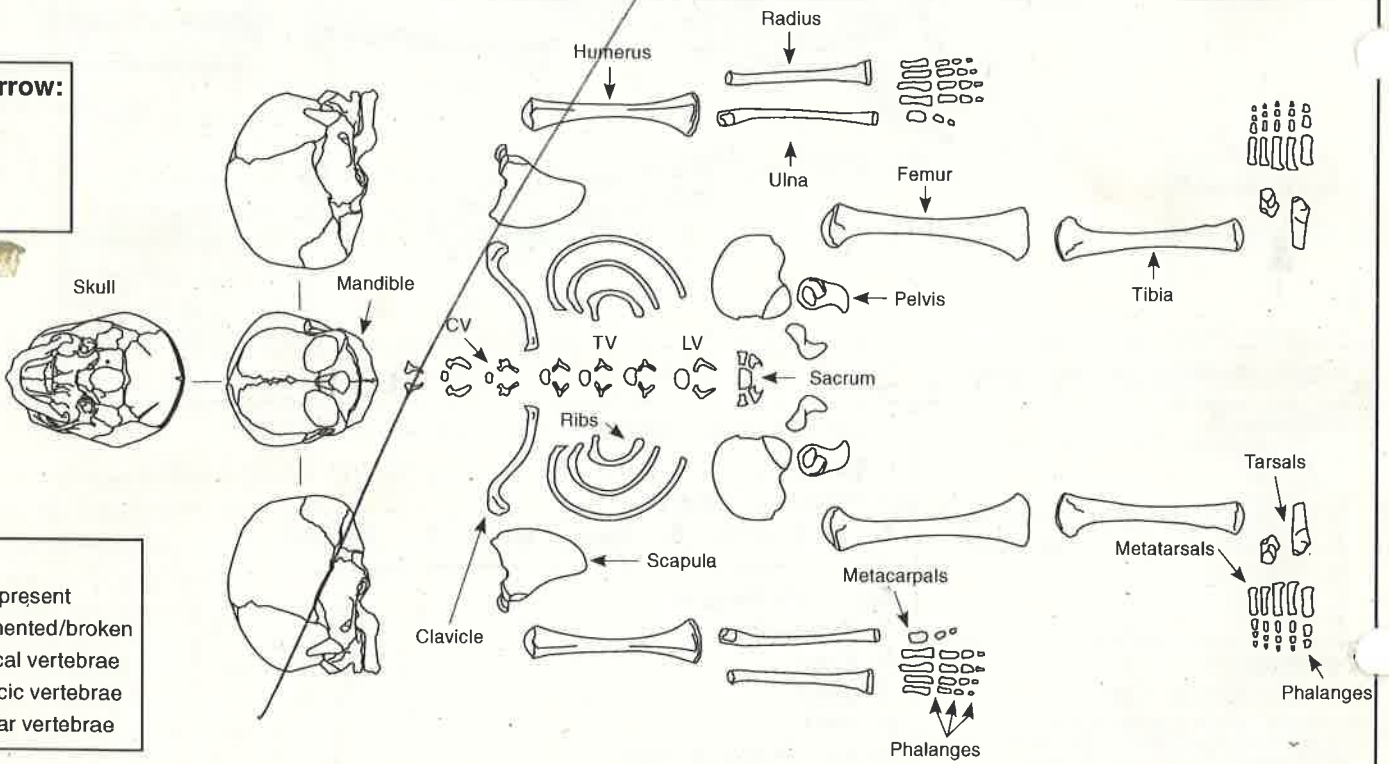

Key

- Bone present
- ▨ Fragmented/broken
- CV Cervical vertebrae
- TV Thoracic vertebrae
- LV Lumbar vertebrae

Additional comment/sketch:

Additional sheet:

- McKinley Grade 1
- Completeness (as revealed) 95%
- Vertebral body osteophytes - moderate → severe in LVs.
- ANTL + CARUGS
- MALE MANDIBLE + POST. ZYGOMATIC ARCH, FEMALE MASTOIDS, MALE FEM HEAD 52mm . M. PUBIS.
- THYROID CARTILAGE
- SPONDYLOSIS DEFORMANS - CV, LV.
- BILATERAL OA ON ACRO-CLAV
- o R. ACETAB - SPICULATED NEW BONE GROWTH + EXTENSIVE LYTIC LESIONS SUP TO MARROW
- BILATERAL SPONDYLOSIS - LVs

PHASE 5 PUB. STAGE

E-DISH - LV-LV.
OP, SN, + TVLV, OP - LV



CONTEXT RECORD

Context No.

33

SITE **AMSMAN.14**

ADDITIONAL SHEETS:

TYPE **Full**

Trench

Context Type: Deposit / Cut / Structure

Check Lists:

Site sub-div

Overlain by:

DEPOSIT:

1. compaction
2. colour
3. composition
4. inclusion
5. thickness
6. extent
7. comments
8. method & conditions

Structure No.

Abutted by:

Plan No.

Cut by: **24**

Filled by:

Section No.

Same as:

Part of:

CUT:

1. shape in plan
2. base/sides/top profile
3. dimension and depth
4. sketch
5. truncation
6. fill nos
7. other comments

Co-Ordinates

Consists of:

Overlies: **32, 34**

Level

Butts:

MASONRY:

1. materials
2. size of bricks etc
3. finish of stones
4. coursing/bond
5. form
6. faces
7. bond
8. dimensions as found
9. other comments

Slide No.

Cuts:

Neg No.

Fill of:

Matrix location

Relationships uncertain

Description (See check lists):

STRATIGRAPHIC MATRIX

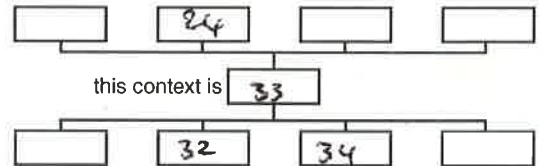

1. FIRM

2. MID GLEY BROWN

3. SILTY CLAY

4. FREQ STONE

5-6. COULD NOT BE MEASURED

Interpretation/Discussion:

BACKFILL OF GRAVE **31**

Finds (tick): None Pot Bone Flint Stone Burnt stone Glass
 Metal CBM Wood Leather

 Small FindsRecorder **MG** SamplesDate **17/9/14** Building Materials

Initials



COFFIN RECORD SHEET

Context No.

34

SITE CODE
AUSMARI4

SITE NAME ST MARYS AMBROSDEN

ADDITIONAL SHEETS:

Trench

Treatment

Finds

Site sub-div

Grave fills

33

None

Plan No.

Grave cut

31

Breastplate

Section No.

Skeleton

32

Grip

Co-Ordinates

Preservation

Hinge

Level

Matrix location

Bracket

Slide No.

Neg No.

Fixing nails

Shroud pins

Fabric

Other finds

Description

x5 CORRODED Fe NAILS

x2 CU ALLOY COFFIN STUDS

Discussion

Shape, dimensions and distinguishing characteristics

Lid

Head

Base

Recorder HW

Date 17/09/14

Initials



CONTEXT RECORD

Context No.

35

SITE AMSMARI 4

ADDITIONAL SHEETS:

TYPE GRAVE CUT

Trench

Context Type: Deposit / Cut / Structure

Check Lists:

Site sub-div

Overlain by:

DEPOSIT:

Structure No.

Abutted by:

- 1. compaction
- 2. colour
- 3. composition
- 4. inclusion
- 5. thickness
- 6. extent
- 7. comments
- 8. method & conditions

Plan No.

1

Cut by:

Filled by: SK(36) (37) (38)

Section No.

Same as:

CUT:

Part of:

- 1. shape in plan
- 2. base/sides/top profile
- 3. dimension and depth
- 4. sketch
- 5. truncation
- 6. fill nos
- 7. other comments

Co-Ordinates

Consists of:

Overlies:

Level DIGI 34-35

Butts:

MASONRY:

Slide No.

Cuts:

- 1. materials
- 2. size of bricks etc
- 3. finish of stones
- 4. coursing/bond
- 5. form
- 6. faces
- 7. bond
- 8. dimensions as found
- 9. other comments

Neg No.

Fill of:

Matrix location

Relationships uncertain

Description (See check lists):

STRATIGRAPHIC MATRIX

1. HEAVILY TRUNCATED, SHAPE NOT DISCERNABLE

2. BASE = FLAT

3. /

5. HEAVILY TRUNCATED TO N, E, S, W.

6. (36)(37)(38)

7. /

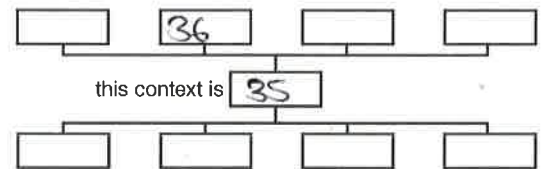

Interpretation/Discussion:

CUT OF GRAVE CONTAINING ADULT SK(36). GRAVE IS HEAVILY TRUNCATED TO EAST AND WEST, ~~AND BEYOND LINE~~ ^{AND} TO SOUTH. NOT CLEAR IF CUTS [39] OR IF CUT BY [39] TO NORTH.

Finds (tick): None [] Pot [] Bone [] Flint [] Stone [] Burnt stone [] Glass [] Metal [] CBM [] Wood [] Leather []

 Small Finds

 Samples

 Building Materials

Recorder AR

Date 30.9.14

Initials

SKELETON RECORD

Skeleton no:

36

Site code: **AMSMARI4**

Site Subdiv:

Group:

Plan no:

Grave cut: **35**

Coffin: **Y** N **37**

Fills: **38**

Adult / Subadult / Infant

Age:
ADULT

Sex:
?

Body position:
E-W SUPINE

Orientation:
Head at WEST. end

Associated small finds nos:

ADULT (SEE OVERLEAF FOR SUBADULT/INFANT DRAWING)

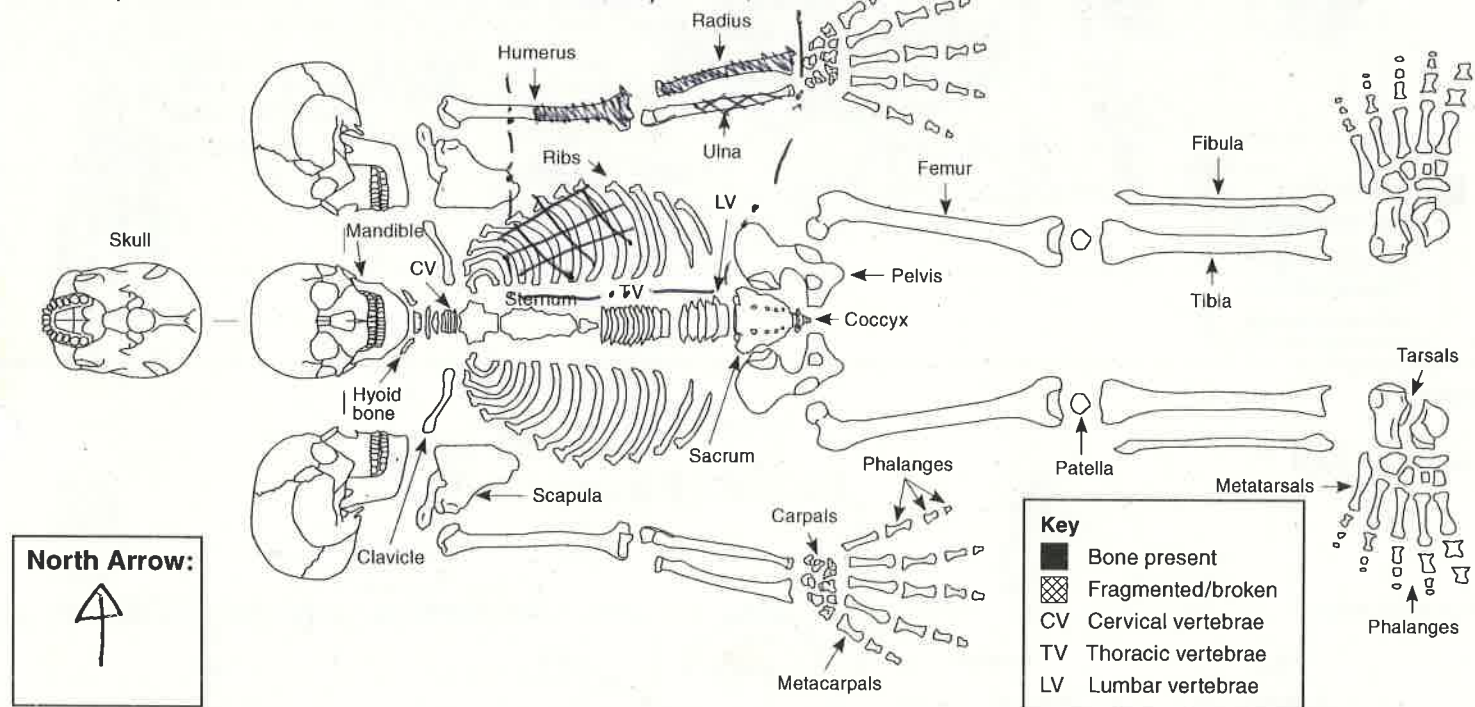

North Arrow:



Digitally rectified photography: **Y** / **N**

Image nos: **DIG 34-35**

Position of:

1. Body
2. Head
3. Right arm, location of right hand
4. Left arm, location of left hand
5. Right leg
6. Left leg
7. Feet

Objective description (refer to numbers 1-12 in list):

1. SUPINE E-W ORIENTATION
2. TRUNCATED - MISSING
3. TRUNCATED - MISSING
4. EXTENDED, L HAND MISSING
- 5, 6, 7. TRUNCATED - MISSING
8. MODERATE TO POOR - FLAKY
9. MODERATE TO POOR, MED TO HIGH FRAGMENTATION
10. YES - HIGHLY TRUNCATED. L ARM AND FEW RIBS PRESENT ONLY
11. HAND EX, OVERCAST
12. ✓

Condition:

(i.e. appearance of bone surfaces and fragmentation)

8. Condition of bone in situ
9. Condition of bone after lifting
10. Evidence for truncation?

Other:

11. Excavation methods, lighting, conditions
12. Other comments

Stratigraphic matrix:

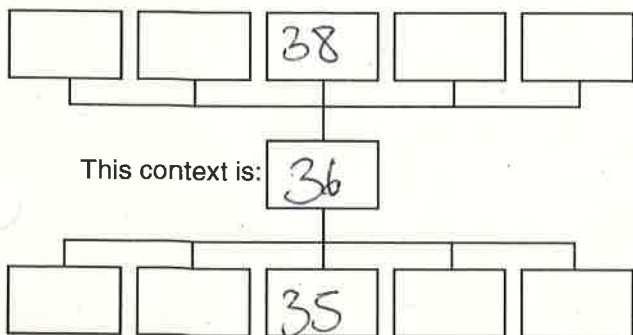

Sample numbers:

(Give sample numbers and number of bags. Bulk sample infants approximately <5 years old and give one sample number)

Skull: _____
 Chest: _____
 Right hand: _____
 Left hand: _____
 Stomach and pelvis: _____
 Right foot: _____
 Left foot: _____

Recorded by: **AR**
 Date: **30.9.14**
 Initials

Checked by:
 Date
 Initials

SUBADULT

North Arrow:

- Key**
- Bone present
 - ▨ Fragmented/broken
 - CV Cervical vertebrae
 - TV Thoracic vertebrae
 - LV Lumbar vertebrae

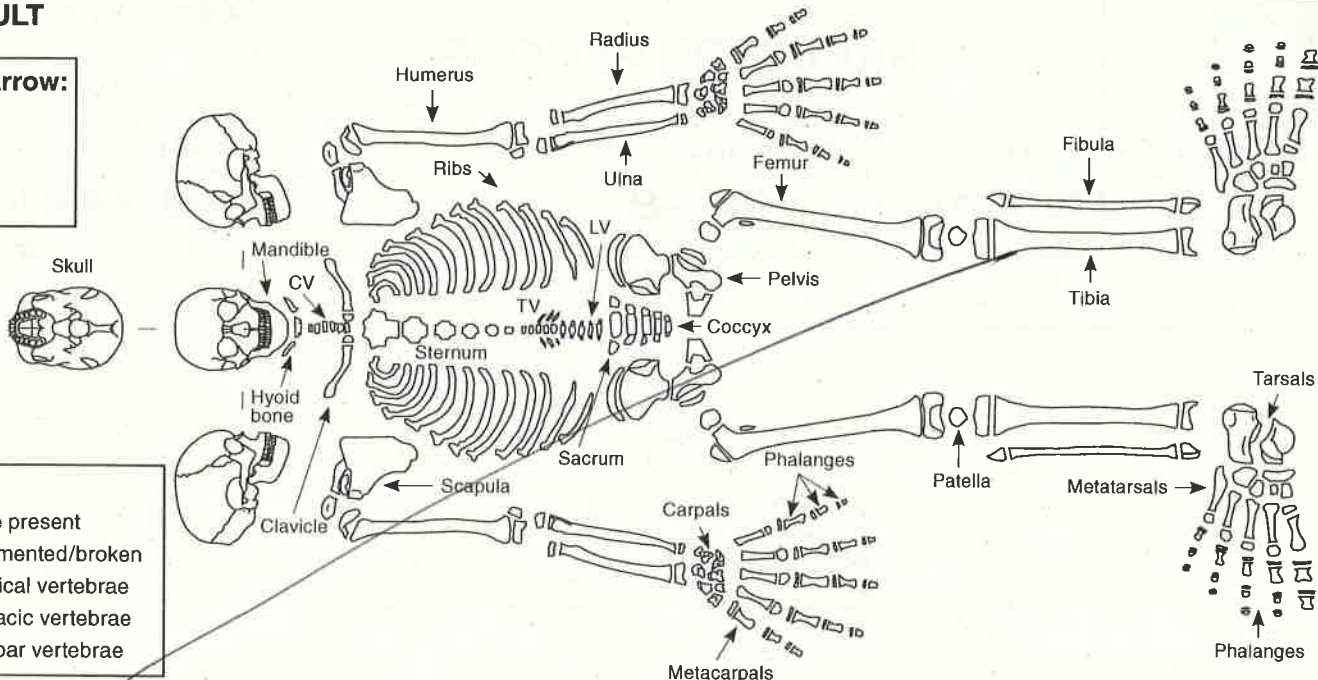

INFANT

North Arrow:

- Key**
- Bone present
 - ▨ Fragmented/broken
 - CV Cervical vertebrae
 - TV Thoracic vertebrae
 - LV Lumbar vertebrae

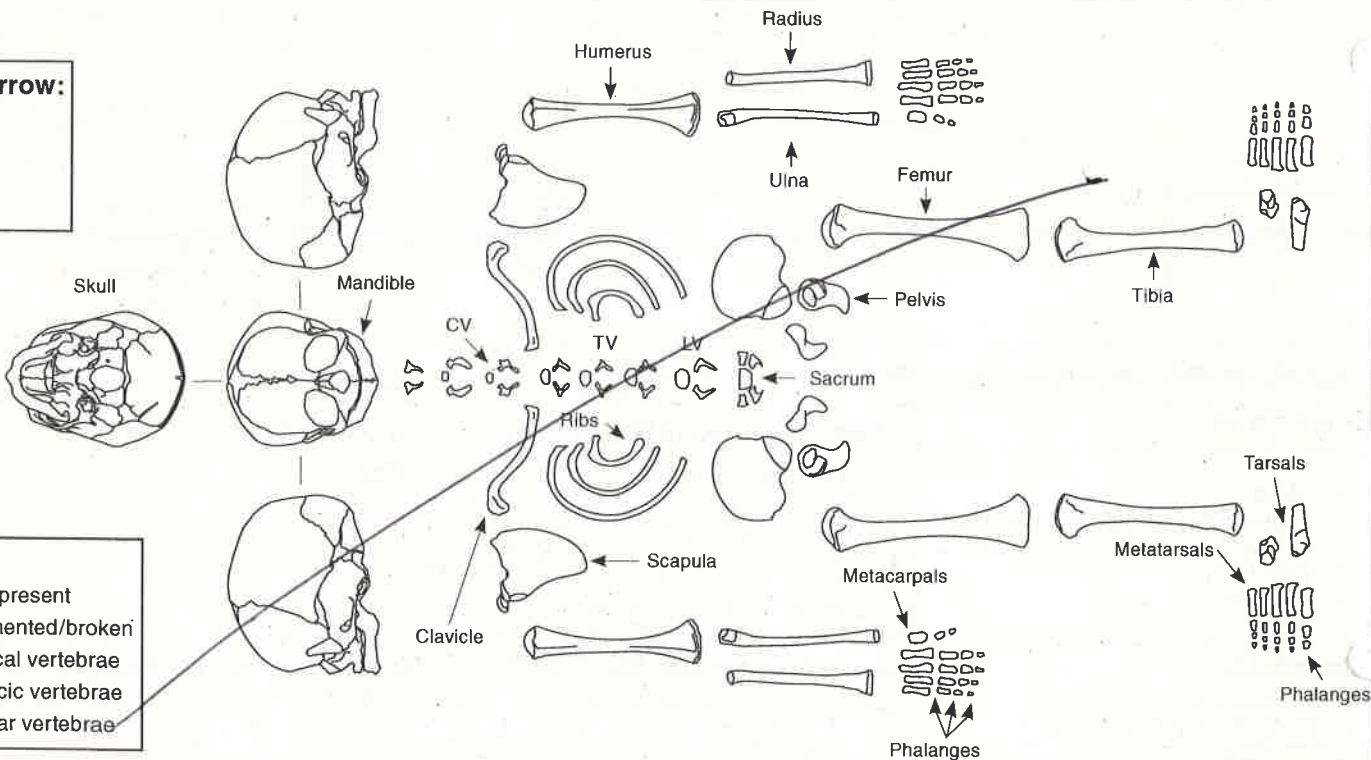

Additional comment/sketch:

Additional sheet:

N
A N.T.S.

MCKINLEY GRADE 1
HIGH FRAGMENTATION

NO OBVIOUS
PATHOLOGIES

AGE + SEX ~~CANNOT~~
~~BE~~ CANNOT BE
ASSESSED BUT
SIRE AND FOSED
EPIPHYSSES = ADULT.

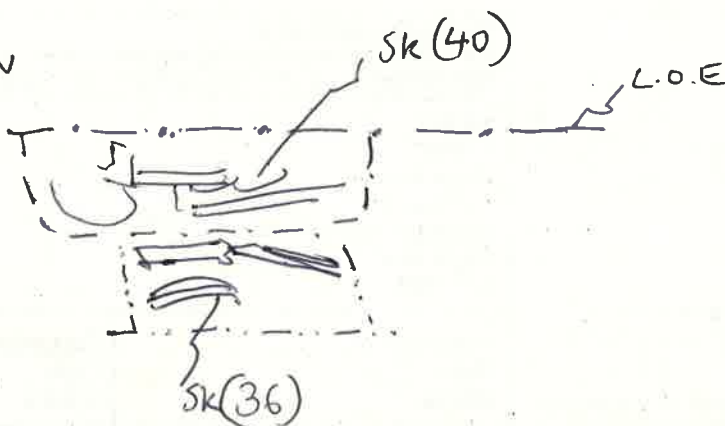



COFFIN RECORD SHEET

Context No.

37

SITE CODE **AMS MARK**

SITE NAME **ST MARYS AMBROSDEN**

ADDITIONAL SHEETS:

Trench

Treatment

Finds

Site sub-div

Grave fills **(38)**

None

Plan No.

1

Grave cut **[35]**

Breastplate

Grip

Section No.

Skeleton **(36)**

Hinge

Co-Ordinates

Preservation
VERY POOR

Bracket

Fixing nails

Level

Matrix location

Shroud pins

Slide No.

Neg No.
D141 34-35

Fabric

Other finds

Description

PROBABLE COFFIN, INDICATED BY FEW LOOSE COFFIN NAILS Fe. AROUND SK (36) (BADLY CORRODED).

Discussion

Shape, dimensions and distinguishing characteristics

Lid

Head

Base

Recorder **AR**

Date **30.9.14**

Initials



CONTEXT RECORD

Context No.

38

SITE **AMSMARI4**

ADDITIONAL SHEETS:

TYPE **GRADE FILL**

Trench

Context Type: **Deposit** / Cut / Structure

Check Lists:

Site sub-div

Overlain by:

DEPOSIT:

1. compaction
2. colour
3. composition
4. inclusion
5. thickness
6. extent
7. comments
8. method & conditions

Structure No.

Abutted by:

Plan No.

1

Cut by:

Filled by:

Section No.

Same as:

Part of:

CUT:

1. shape in plan
2. base/sides/top profile
3. dimension and depth
4. sketch
5. truncation
6. fill nos
7. other comments

Co-Ordinates

Consists of:

Overlies: **(36)(37)**Level **DIG 34-35**

Butts:

MASONRY:

1. materials
2. size of bricks etc
3. finish of stones
4. coursing/bond
5. form
6. faces
7. bond
8. dimensions as found
9. other comments

Slide No.

Cuts:

Neg No.

Fill of: **[35]**

Matrix location

Relationships uncertain

Description (See check lists):

STRATIGRAPHIC MATRIX

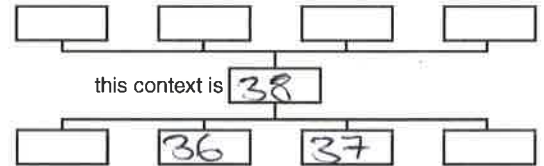

1. SOFT

2. MID GREYISH BROWN

3. CLAYEY SILT

4. INFREQUENT MEDIUM CORNBRASS STONE.

5. DEPTH: ✓

6: WIDTH: ✓ LENGTH: ✓ WITHIN **[35]**

7. ✓ 8. HAND EX, OVERCAST.

Interpretation/Discussion:

FILL OF GRAVE **[35]**

Finds (tick): None [] Pot [] Bone [] Flint [] Stone [] Burnt stone [] Glass []
 Metal [] CBM [] Wood [] Leather []

△ Small Finds

Recorder **AR**

◇ Samples

Date **30.9.14**

⬆ Building Materials

Initials



CONTEXT RECORD

Context No.

39

SITE **AMSMA14**

ADDITIONAL SHEETS:

TYPE **GRAVE CUT**

Trench

Context Type: Deposit / **Cut** / Structure

Check Lists:

Site sub-div

Overlain by:

DEPOSIT:

Structure No.

Abutted by:

- 1. compaction
- 2. colour
- 3. composition
- 4. inclusion
- 5. thickness
- 6. extent
- 7. comments
- 8. method & conditions

Plan No.

1

Cut by:

Filled by: **SK (40), (41), (42)**.

Section No.

Same as:

CUT:

Part of:

- 1. shape in plan
- 2. base/sides/top profile
- 3. dimension and depth
- 4. sketch
- 5. truncation
- 6. fill nos
- 7. other comments

Co-Ordinates

Consists of:

Overlies:

Level **DIG 34-35**

Butts:

MASONRY:

Slide No.

Cuts:

- 1. materials
- 2. size of bricks etc
- 3. finish of stones
- 4. coursing/bond
- 5. form
- 6. faces
- 7. bond
- 8. dimensions as found
- 9. other comments

Neg No.

Fill of:

Matrix location

Relationships uncertain

Description (See check lists):

STRATIGRAPHIC MATRIX

- 1. HEAVILY TRUNCATED.
- 2. BASE: FLAT.
- 3. WIDTH: ✓ LENGTH: ✓
- 5. HEAVILY TRUNCATED TO EAST.
- 6. (40)(41)(42).
- 7.

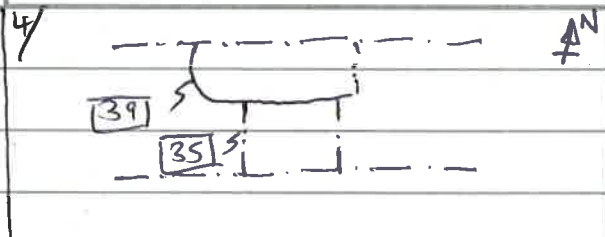
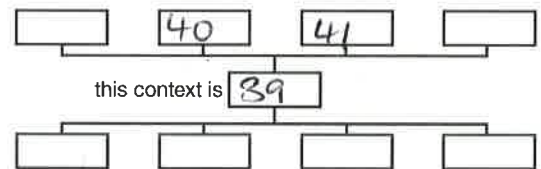

Interpretation/Discussion:

CUT OF GRAVE FOR ADULT SK (40). TRUNCATED TO EAST, RUNS BEYOND L.O.E TO NORTH. NOT CLEAR IF CUTS [35] OR IF CUT BY [35].

Finds (tick): None [] Pot [] Bone [] Flint [] Stone [] Burnt stone [] Glass [] Metal [] CBM [] Wood [] Leather []

△ Small Finds

◇ Samples

⬠ Building Materials

Recorder **AR**Date **30.9.14**

Initials

SKELETON RECORD

Skeleton no:

40

Site code: AMSMAR14

Site Subdiv:

Group:

Plan no: 1

Grave cut: 39

Coffin: DN 41

Fills: 42

Adult / Subadult / Infant

Age:

SUBADULT 10-12

Sex:

✓

Body position:

SUPINE

Orientation:

Head at WEST end

Associated small finds nos:

ADULT (SEE OVERLEAF FOR SUBADULT/INFANT DRAWING)

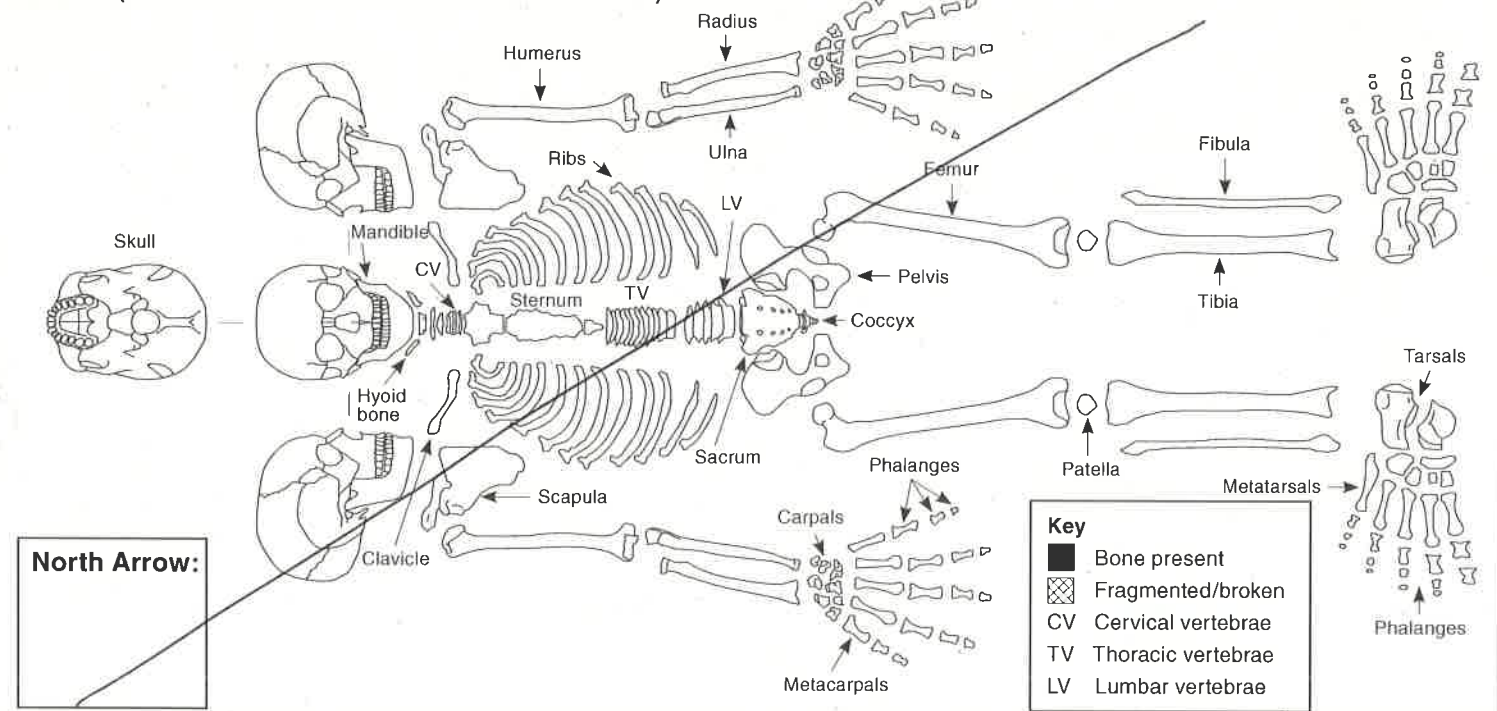

Digitally rectified photography: Y/N

Image nos: DIGI 34-35

Position of:

1. Body
2. Head
3. Right arm, location of right hand
4. Left arm, location of left hand
5. Right leg
6. Left leg
7. Feet

Objective description (refer to numbers 1-12 in list):

1. SUPINE, EXTENDED E-W ORIENTATION
2. FACING NORTH, FRAGMENTED
3. EXTENDED, LOWER ARM AND HAND TRUNCATED
4. EXTENDED, L HAND BY L. FEMUR. (RECOVERED FROM L.O.E)
5. TRUNCATED - MISSING.
6. EXTENDED (RECOVERED FROM L.O.E)
7. TRUNCATED - MISSING.
8. MODERATE
9. MODERATE, MEDIUM FRAGMENTATION.
10. YES, RIGHT LOWER BODY TRUNCATED.
11. HAND EX, OVERCAST/SUNNY.
12. ✓

Condition:

(i.e. appearance of bone surfaces and fragmentation)

8. Condition of bone in situ
9. Condition of bone after lifting
10. Evidence for truncation?

Other:

11. Excavation methods, lighting, conditions
12. Other comments

Stratigraphic matrix:

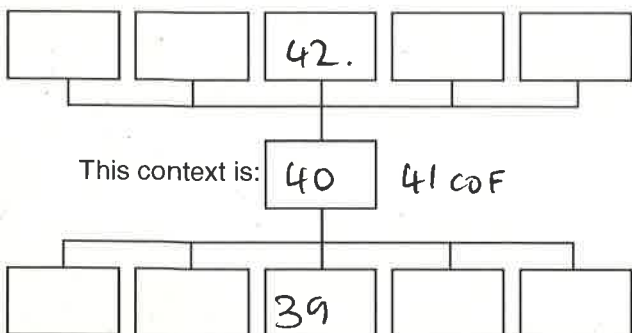

Sample numbers:

(Give sample numbers and number of bags. Bulk sample infants approximately <5 years old and give one sample number)

Skull: _____
 Chest: _____
 Right hand: _____
 Left hand: _____
 Stomach and pelvis: _____
 Right foot: _____
 Left foot: _____

Recorded by: AR
 Date: 30.9.14
 Initials: _____

Checked by: _____
 Date: _____
 Initials: _____

SUBADULT

North Arrow:

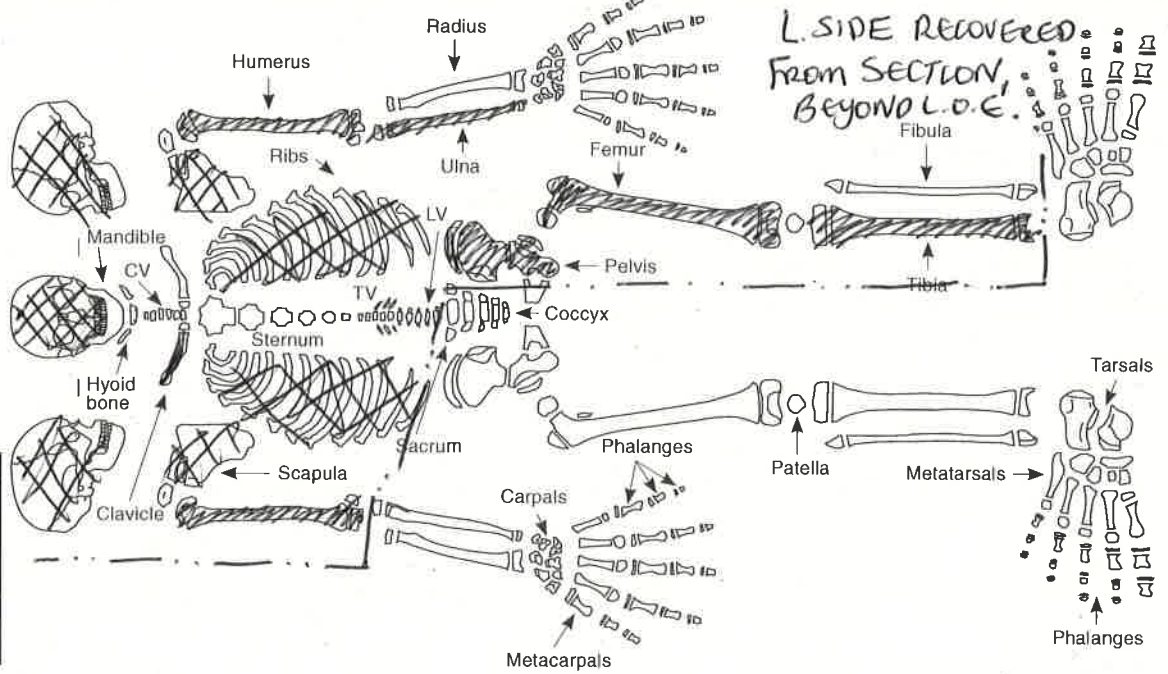

Key
 ■ Bone present
 ▨ Fragmented/broken
 CV Cervical vertebrae
 TV Thoracic vertebrae
 LV Lumbar vertebrae



INFANT

North Arrow:

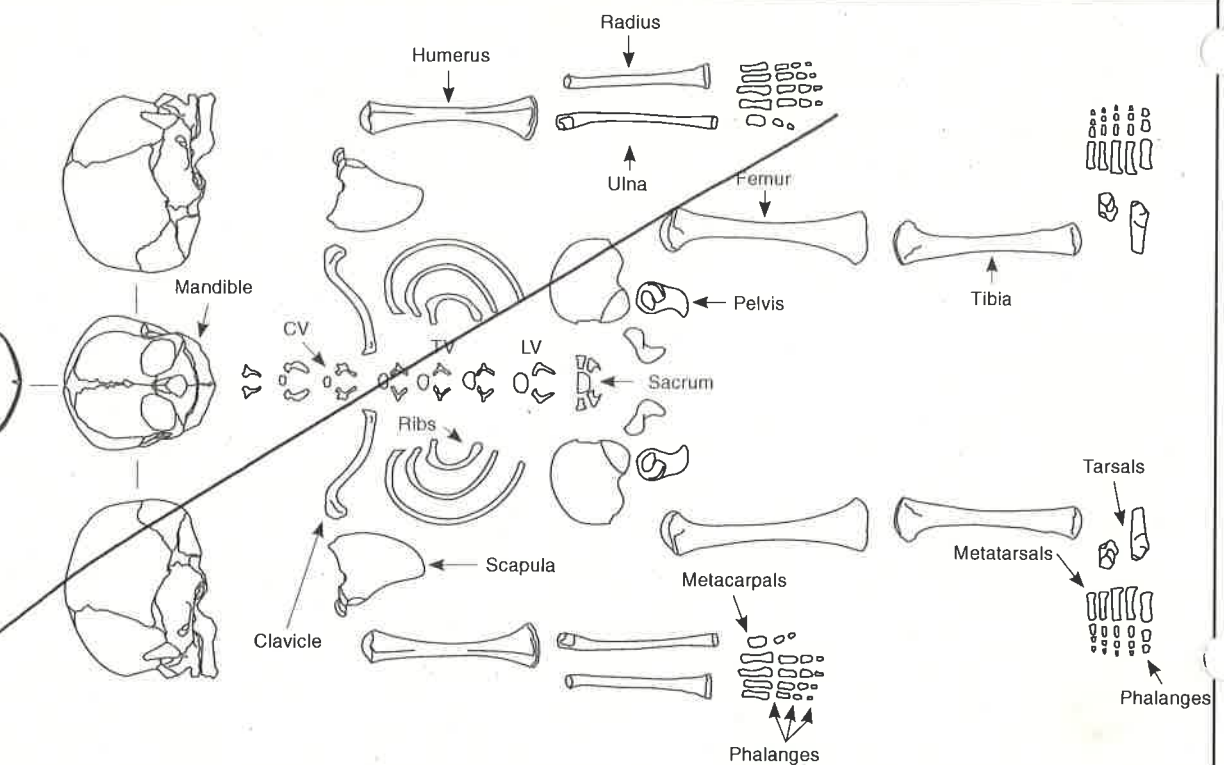
Key
 ■ Bone present
 ▨ Fragmented/broken
 CV Cervical vertebrae
 TV Thoracic vertebrae
 LV Lumbar vertebrae



Additional comment/sketch:

McKinley Grade I
 Med High Fragmentation

Mandibular perm M2 erupting }
 mandibular perm M1 erupted. } 10.5-11.5 yrs

Prox. humerus unfused

No obvious pathologies.

 N.T.S.

Additional sheet:

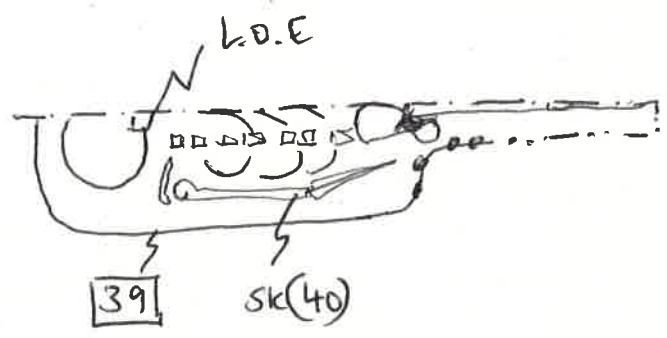



COFFIN RECORD SHEET

Context No.

~~40~~ 41

SITE CODE AmSmA214

SITE NAME ST MARYS AMBROSDEN.

ADDITIONAL SHEETS:

Trench

Treatment

Finds

Site sub-div

Grave fills (42)

None

Plan No.

1

Grave cut (39)

Breastplate

Section No.

Skeleton (40)

Grip

Co-Ordinates

Preservation VERY POOR

Hinge

Level

Matrix location

Bracket

Slide No.

Neg No. Dig 34-35

Filing nails

Shroud pins

Fabric

Other finds

Description

PROBABLE COFFIN, INDICATED BY FEW LOOSE Fe COFFIN NAILS
AROUND SK(40), (BADLY CORRODED)

Discussion

Shape, dimensions and distinguishing characteristics

Lid

Head

Base

Recorder AR

Date 30.9.14

Initials



CONTEXT RECORD

Context No.

42

SITE Amsmar 14

ADDITIONAL SHEETS:

TYPE GRAVE FILL

Trench

Context Type: Deposit / Cut / Structure

Check Lists:

Site sub-div

Overlain by:

DEPOSIT:

1. compaction
2. colour
3. composition
4. inclusion
5. thickness
6. extent
7. comments
8. method & conditions

Structure No.

Abutted by:

Plan No.

Cut by:

Filled by:

Section No.

Same as:

Part of:

CUT:

1. shape in plan
2. base/side/top profile
3. dimension and depth
4. sketch
5. truncation
6. fill nos
7. other comments

Co-Ordinates

Consists of:

Overlies: (40)(41)Level DIG 134-35

Butts:

MASONRY:

1. materials
2. size of bricks etc
3. finish of stones
4. coursing/bond
5. form
6. faces
7. bond
8. dimensions as found
9. other comments

Slide No.

Cuts:

Neg No.

Fill of: [39]

Matrix location

Relationships uncertain

Description (See check lists):

STRATIGRAPHIC MATRIX

1. SOFT

2. MID GREYISH BROWN

3. CLAYEY SILT.

4. INFREQUENT MEDIUM CORNBRASH STONE

5. ✓

6. WIDTH: ✓ (LENGTH: ✓ WITHIN [39])

7. ✓ 8. HAND EX. OVERCAST.

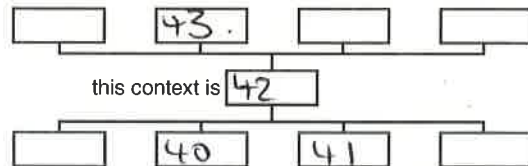

Interpretation/Discussion:

FILL OF GRAVE [39]

Finds (tick): None [] Pot [] Bone [] Flint [] Stone [] Burnt stone [] Glass []
 Metal [] CBM [] Wood [] Leather []

 Small Finds
Recorder AR
 Samples
Date 30.9.14
 Building Materials

Initials



CONTEXT RECORD

Context No.

43

SITE **AMS MAR 14**

ADDITIONAL SHEETS:

TYPE **GRAVE CUT.**

Trench

Context Type: Deposit / **Cut** / Structure

Check Lists:

Site sub-div

Overlain by:

DEPOSIT:

Structure No.

Abutted by:

1. compaction
2. colour
3. composition
4. inclusion
5. thickness
6. extent
7. comments
8. method & conditions

Plan No.

Cut by:

Filled by: **(44)(45).**

Section No.

Same as:

CUT:

Co-Ordinates

Consists of:

1. shape in plan
2. base/sides/top profile
3. dimension and depth
4. sketch
5. truncation
6. fill nos
7. other comments

Level **/**

Butts:

MASONRY:

Slide No.

Cuts: **(42)**

1. materials
2. size of bricks etc
3. finish of stones
4. coursing/bond
5. form
6. faces
7. bond
8. dimensions as found
9. other comments

Neg No.

Fill of:

Matrix location

Relationships uncertain

Description (See check lists):

STRATIGRAPHIC MATRIX

1. GRAVE DISTURBED AND TRUNCATED - CUT SHAPE NOT DISCERNABLE.

2. NOT DISCERNABLE

3. NOT DISCERNABLE.

5. APPEARS TO TRUNCATE GRAVE **[39]**

6. **(44) (45).**

7. /

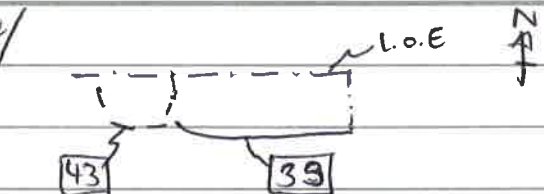
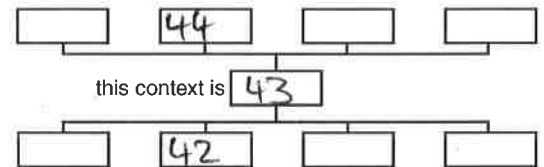

Interpretation/Discussion:

CUT OF GRAVE OF NEONATE SK(44). GRAVE HEAVILY DISTURBED AND TRUNCATED.

Finds (tick): None [] Pot [] Bone [] Flint [] Stone [] Burnt stone [] Glass []
 Metal [] CBM [] Wood [] Leather []

Small Finds

Recorder **AR**

Samples

Date **30.9.14.**

Building Materials

Initials

SKELETON RECORD

Skeleton no:

44

Site code: AMSMAR14

Site Subdiv:

Group:

Plan no: 1

Grave cut: 43

Coffin: Y/N

Fills: 4S

Adult / Subadult / Infant

Age: NEONATE?

Sex: /

Body position: DISTURBED

Orientation: Head at / end

Associated small finds nos:

ADULT (SEE OVERLEAF FOR SUBADULT/INFANT DRAWING)

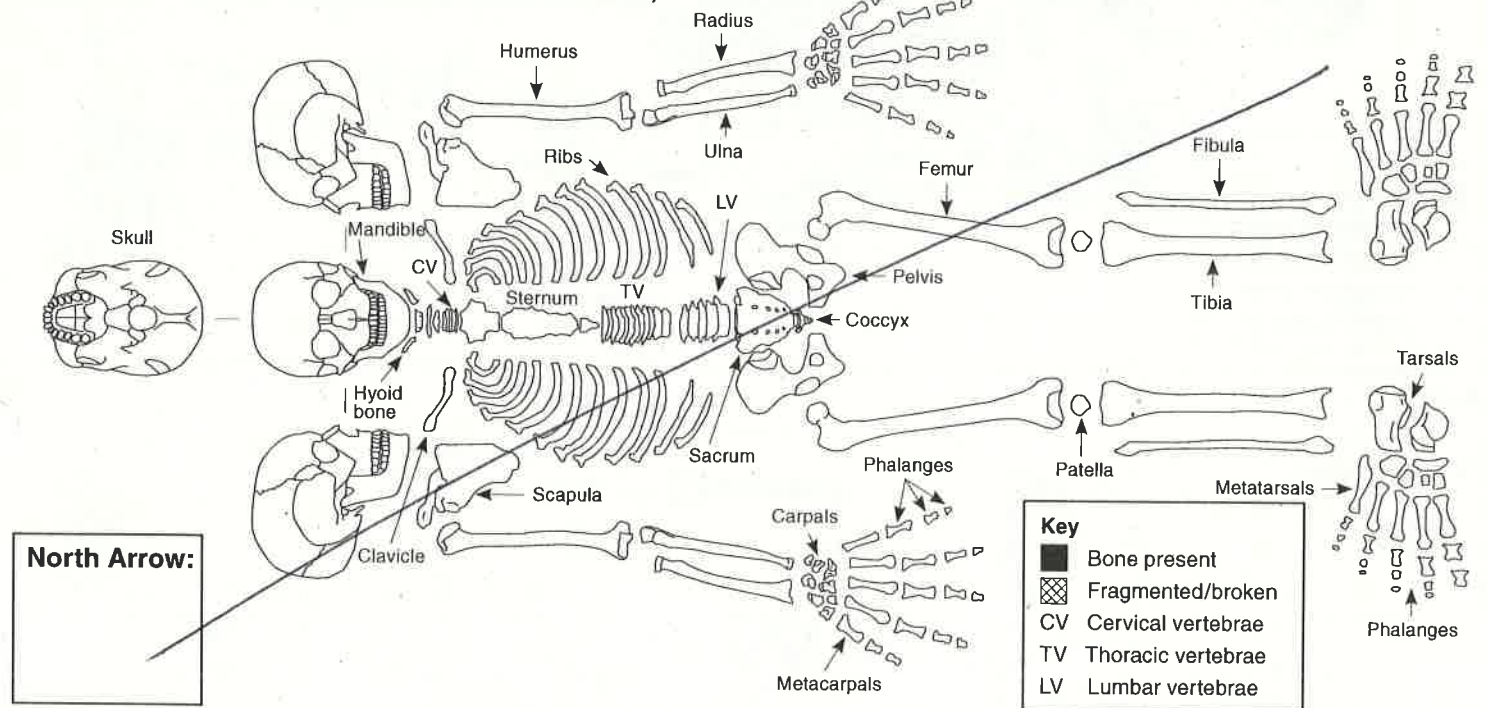

Digitally rectified photography: Y/N

Image nos: /

Position of:

1. Body
2. Head
3. Right arm, location of right hand
4. Left arm, location of left hand
5. Right leg
6. Left leg
7. Feet

Objective description (refer to numbers 1-12 in list):

BODY DISTURBED, BODY POSITION NOT RECORDABLE.
 8. GOOD.
 9. GOOD, LOW FRAGMENTATION
 10. TRUNCATION LIKELY.
 11. HAND EX, OVERCAST.

Condition:

(i.e. appearance of bone surfaces and fragmentation)

8. Condition of bone in situ
9. Condition of bone after lifting
10. Evidence for truncation?

Other:

11. Excavation methods, lighting, conditions
12. Other comments

Stratigraphic matrix:

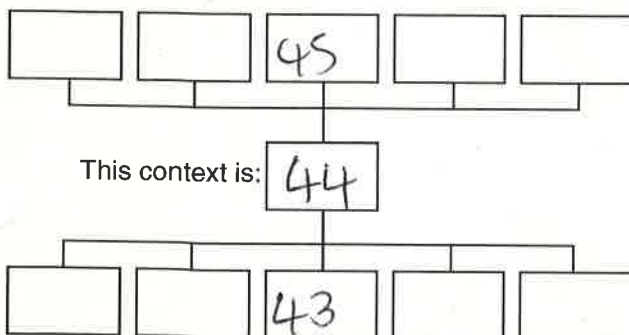

Sample numbers:

(Give sample numbers and number of bags. Bulk sample infants approximately <5 years old and give one sample number)

Skull: /
 Chest: /
 Right hand: /
 Left hand: /
 Stomach and pelvis: /
 Right foot: /
 Left foot: /

Recorded by: AR
 Date: 30.9.14
 Initials: /

Checked by:
 Date:
 Initials:

SUBADULT

North Arrow:

Key

- Bone present
- ▨ Fragmented/broken
- CV Cervical vertebrae
- TV Thoracic vertebrae
- LV Lumbar vertebrae

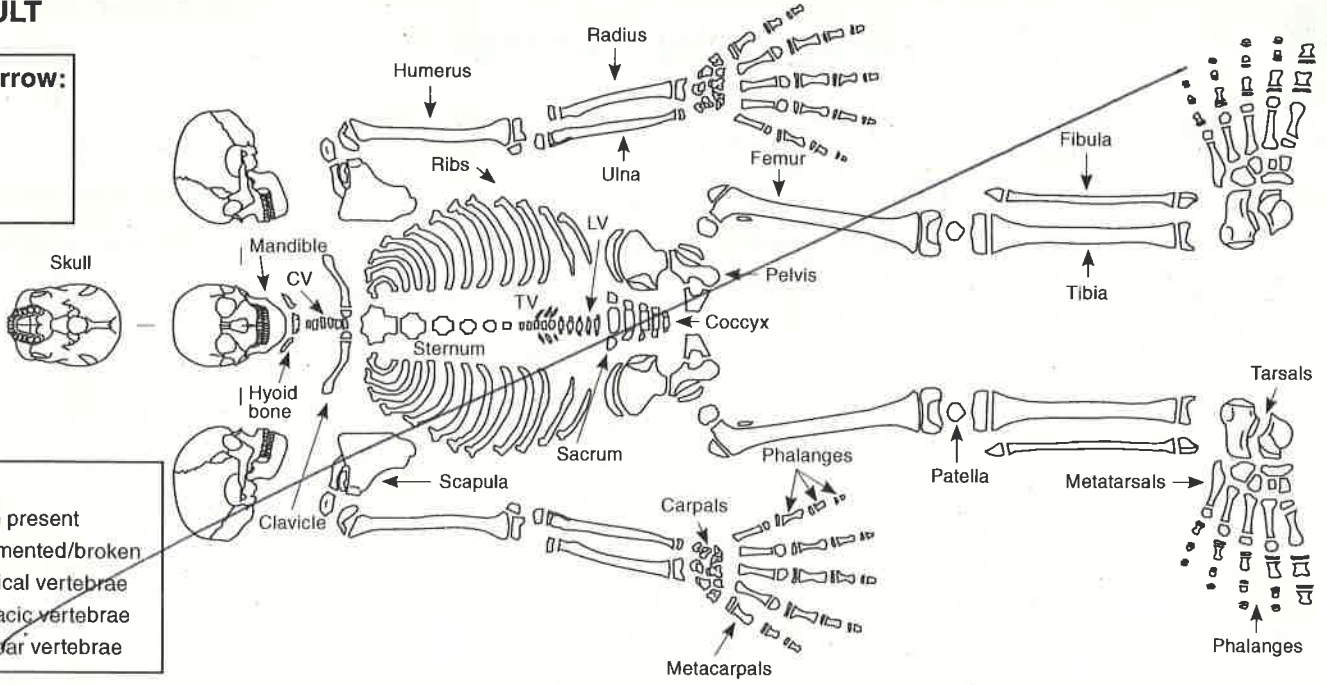

INFANT

North Arrow:

Key

- Bone present
- ▨ Fragmented/broken
- CV Cervical vertebrae
- TV Thoracic vertebrae
- LV Lumbar vertebrae

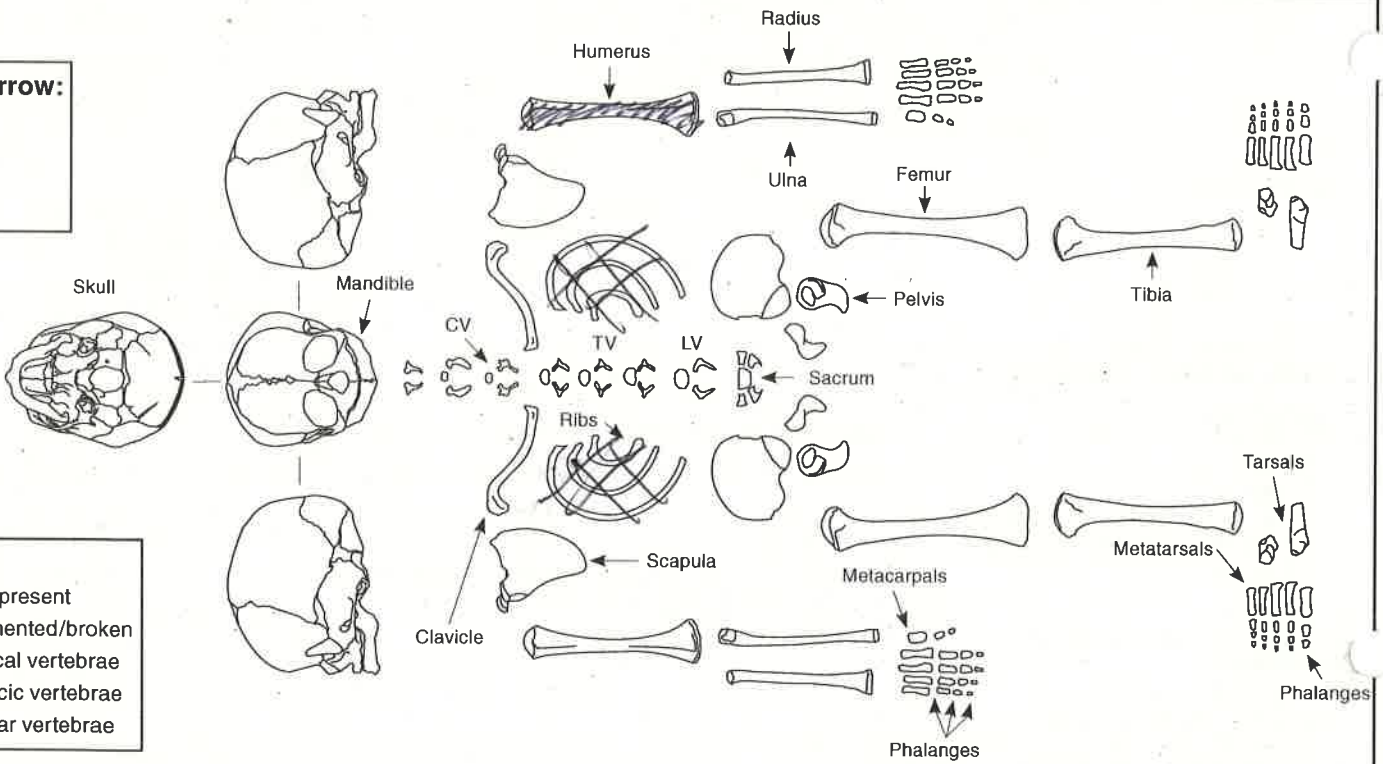

Additional comment/sketch:

Additional sheet:

MCKINLEY GRADE I
LOW FRAGMENTATION

LEFT HUMERUS
AND SCATTERED LTR RIBS ONLY.

SIZE INDICATES
NEONATE ~~100~~

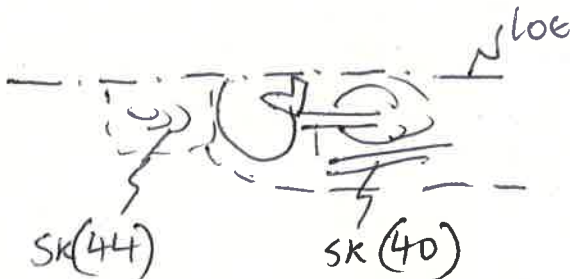



CONTEXT RECORD

Context No.

45

SITE **AMSMAR14.**

ADDITIONAL SHEETS:

TYPE **GRAVE FILL**

Trench

Context Type: **Deposit** / Cut / Structure

Check Lists:

Site sub-div

Overlain by:

DEPOSIT:

Structure No.

Abutted by:

1. compaction
2. colour
3. composition
4. inclusion
5. thickness
6. extent
7. comments
8. method & conditions

Plan No.

Cut by:

Filled by:

Section No.

Same as:

Part of:

CUT:

1. shape in plan
2. base/sides/top profile
3. dimension and depth
4. sketch
5. truncation
6. fill nos
7. other comments

Co-Ordinates

Consists of:

Overlies: **(44)**

Level ✓

Butts:

MASONRY:

1. materials
2. size of bricks etc
3. finish of stones
4. coursing/bond
5. form
6. faces
7. bond
8. dimensions as found
9. other comments

Slide No.

Cuts:

Neg No.

Fill of: **(43)**

Matrix location

Relationships uncertain

Description (See check lists):

STRATIGRAPHIC MATRIX

1. SOFT

2. MID GREYISH BROWN

3. CLAYEY SILT

4. /

5. /

6. WITHIN **(43)**

7. / 8. HAND EX, OVERCAST.

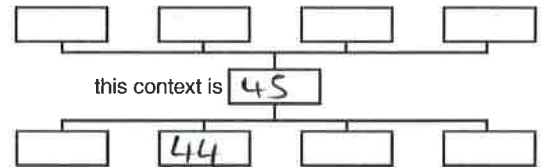

Interpretation/Discussion:

FILL of GRAVE **(39)**

Finds (tick): None [] Pot [] Bone [] Flint [] Stone [] Burnt stone [] Glass []
 Metal [] CBM [] Wood [] Leather []

 Small Finds
Recorder **AR**
 Samples
Date **30.9.14.**
 Building Materials

Initials



CONTEXT RECORD

Context No.

46

SITE *ANSWARY*

ADDITIONAL SHEETS:

TYPE *GRAVE*

Trench

Context Type: Deposit / Cut / Structure

Check Lists:

Site sub-div

Overlain by:

DEPOSIT:

Structure No.

Abutted by:

- 1. compaction
- 2. colour
- 3. composition
- 4. inclusion
- 5. thickness
- 6. extent
- 7. comments
- 8. method & conditions

Plan No.

Cut by:

1

Filled by: *SK47, 48*

Section No.

Same as:

CUT:

Part of:

- 1. shape in plan
- 2. base/sides/top profile
- 3. dimension and depth
- 4. sketch
- 5. truncation
- 6. fill nos
- 7. other comments

Co-Ordinates

Consists of:

Overlies:

Level

Butts:

MASONRY:

Slide No.

Cuts:

- 1. materials
- 2. size of bricks etc
- 3. finish of stones
- 4. coursing/bond
- 5. form
- 6. faces
- 7. bond
- 8. dimensions as found
- 9. other comments

Neg No.

Fill of:

Matrix location

Relationships uncertain

Description (See check lists):

STRATIGRAPHIC MATRIX

1-4. COULD NOT BE SEEN IN PLAN ON SECTION DUE TO SIMILARITY OF FILL TO BURIAL SOIL

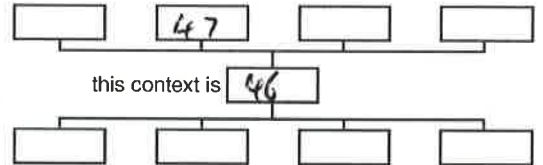

5. NONE

6. SK 47, (48)

Interpretation/Discussion:

ARBITRARILY CUT GIVEN TO CONTAIN SK47

Finds (tick): None Pot Bone Flint Stone Burnt stone Glass
 Metal CBM Wood Leather

 Small Finds
Recorder *ML*
 Samples
Date *30/9/14*
 Building Materials

Initials

SKELETON RECORD

Skeleton no:

47

Site code: AMS MAN 14

Site Subdiv:

Group:

Plan no:

Grave cut: 46

Coffin: Y N

Fills: 48

Adult / Subadult / Infant

Age: Adult

Sex:

Body position: SUPINE EXTENDED

Orientation: Head at WEST end

Associated small finds nos:

ADULT (SEE OVERLEAF FOR SUBADULT/INFANT DRAWING)

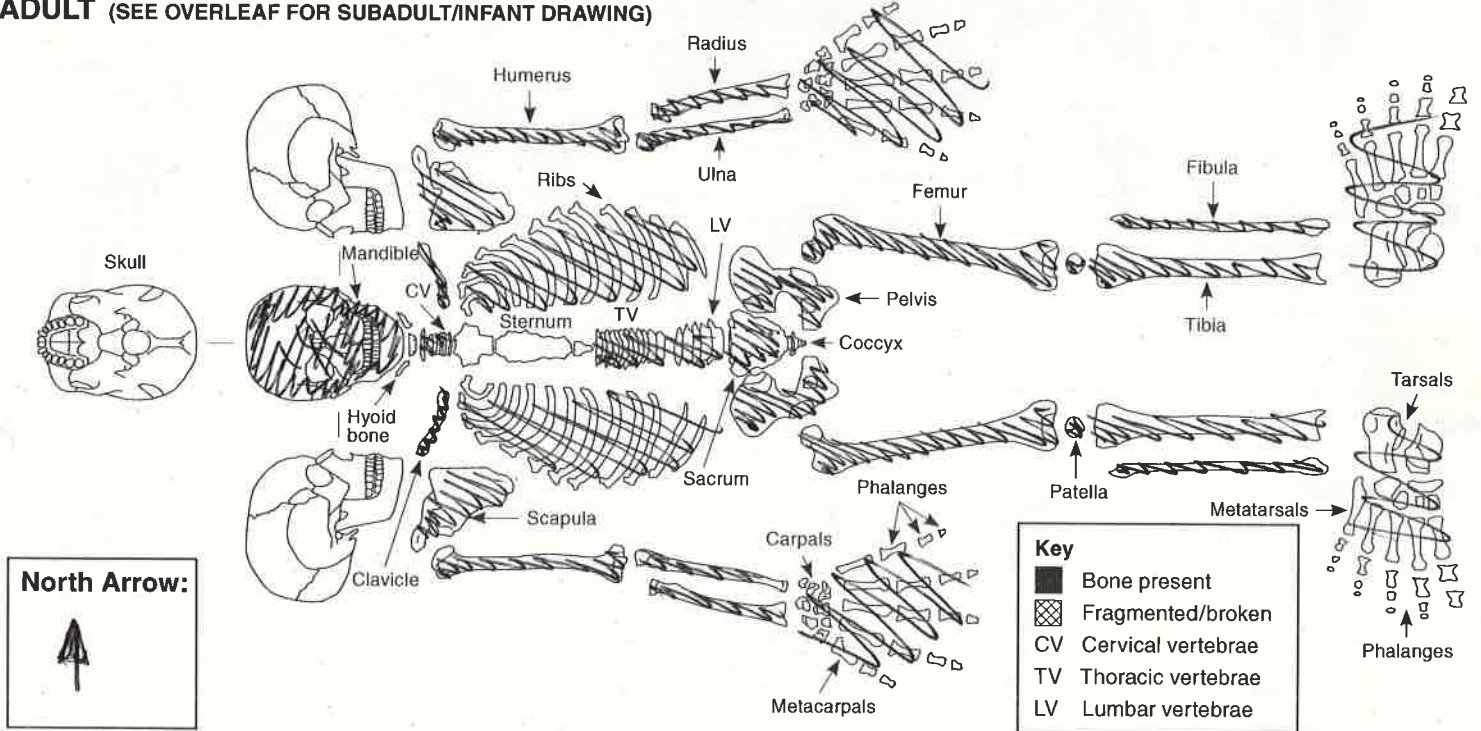

Digitally rectified photography: Y N

Image nos: DIA 1: 36-7

Position of:

1. Body
2. Head
3. Right arm, location of right hand
4. Left arm, location of left hand
5. Right leg
6. Left leg
7. Feet

Objective description (refer to numbers 1-12 in list):

1. SUPINE
2. FACING EAST
3. BY SIDE, ELBOW GENTLY FLEXED WITH HAND ON PUBIS
4. BY SIDE
5/6. EXTENDED
7. TOGETHER
8. FAIR
9. FAIR
10. NONE
11. BY HAND, SUNNY

Condition:

(i.e. appearance of bone surfaces and fragmentation)

8. Condition of bone in situ
9. Condition of bone after lifting
10. Evidence for truncation?

Other:

11. Excavation methods, lighting, conditions
12. Other comments

Stratigraphic matrix:

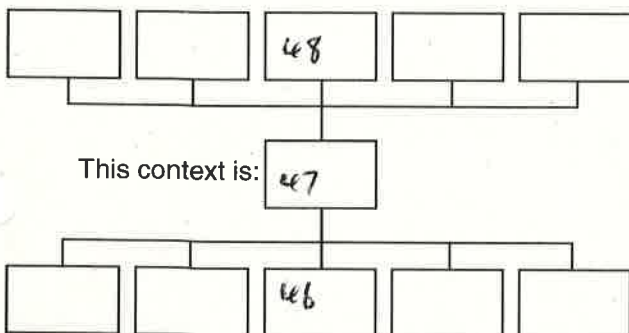

Sample numbers:

(Give sample numbers and number of bags. Bulk sample infants approximately <5 years old and give one sample number)

Skull: _____
 Chest: _____
 Right hand: _____
 Left hand: _____
 Stomach and pelvis: _____
 Right foot: _____
 Left foot: _____

Recorded by: MG
 Date: 30/9/14
 Initials: _____

Checked by: _____
 Date: _____
 Initials: _____

SUBADULT

North Arrow:

Key

- Bone present
- ▨ Fragmented/broken
- CV Cervical vertebrae
- TV Thoracic vertebrae
- LV Lumbar vertebrae

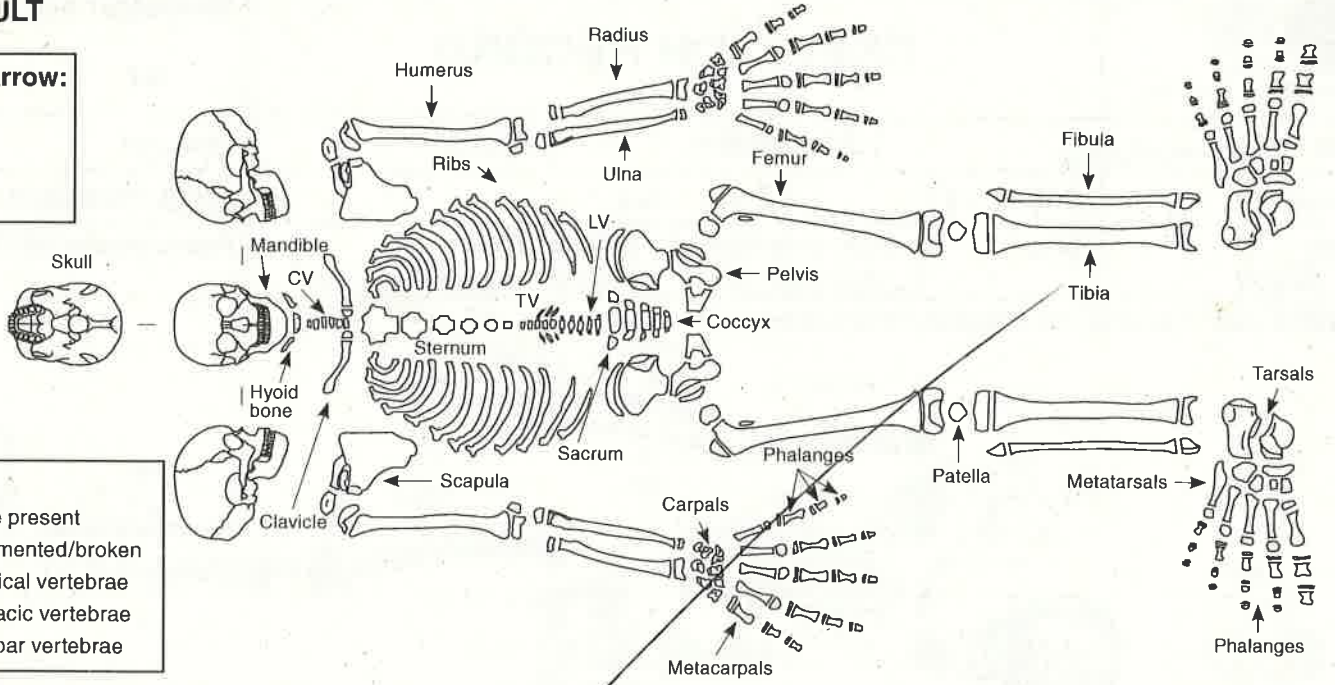

INFANT

North Arrow:

Key

- Bone present
- ▨ Fragmented/broken
- CV Cervical vertebrae
- TV Thoracic vertebrae
- LV Lumbar vertebrae

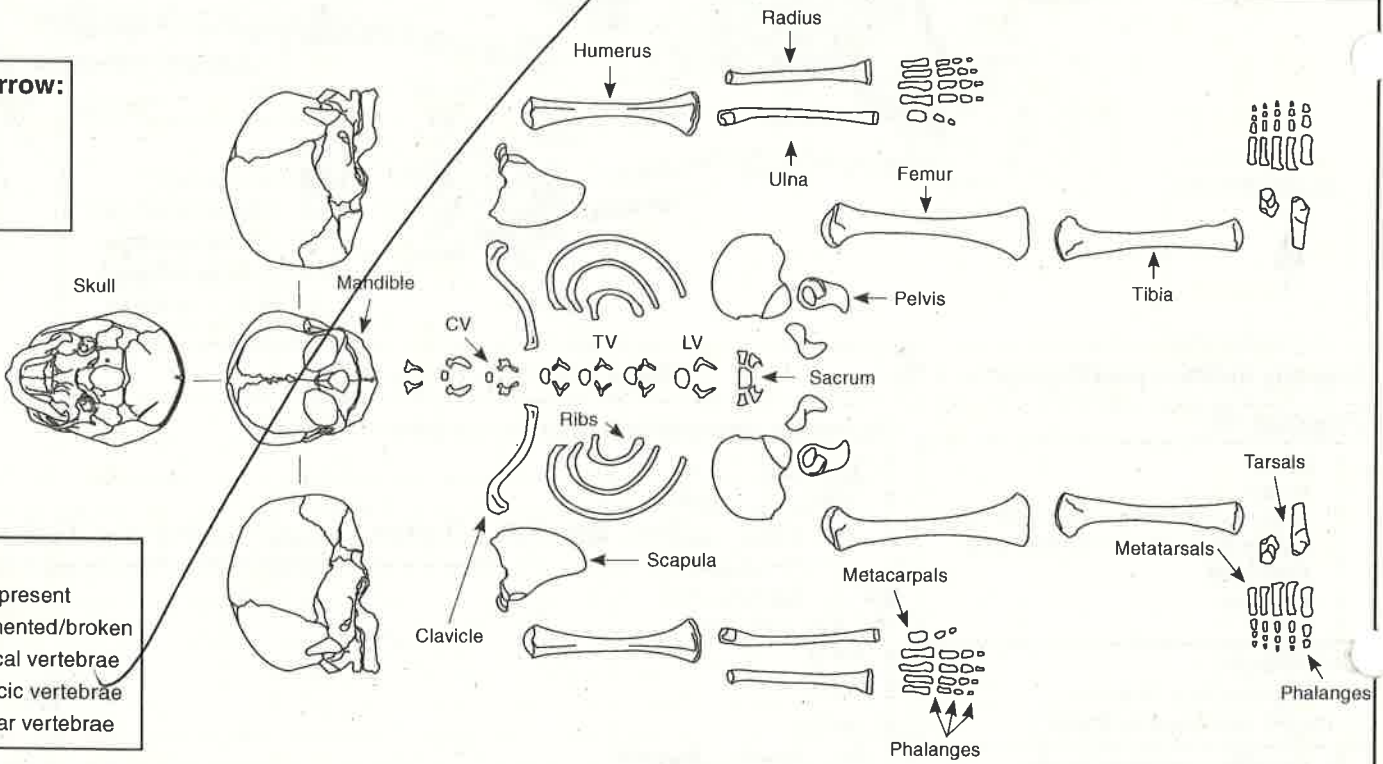

Additional comment/sketch:

Additional sheet:

F - SCIATIC NOTCH, SUB PUBANGLES CONCLAV. SACRUM, MASTOID & ORBIT MARGIN
 AURICULAR SURFACE LONESON PHASE 4.

HIGH FRAG.

Mc K - GRADE 1



CONTEXT RECORD

Context No.

48

SITE **AHS MAN 14**

ADDITIONAL SHEETS:

TYPE **FILL**

Trench

Context Type: Deposit / ~~Cut~~ / Structure

Check Lists:

Site sub-div

Overlain by:

DEPOSIT:

Structure No.

Abutted by:

1. compaction
2. colour
3. composition
4. inclusion
5. thickness
6. extent
7. comments
8. method & conditions

Plan No.

Cut by:

Filled by:

CUT:

Section No.

Same as:

Part of:

1. shape in plan
2. base/sides/top profile
3. dimension and depth
4. sketch
5. truncation
6. fill nos
7. other comments

Co-Ordinates

Consists of:

Overlies: **47**

Level

Butts:

MASONRY:

Slide No.

Cuts:

1. materials
2. size of bricks etc
3. finish of stones
4. coursing/bond
5. form
6. faces
7. bond
8. dimensions as found
9. other comments

Neg No.

Fill of: **46**

Matrix location

Relationships uncertain

Description (See check lists):

STRATIGRAPHIC MATRIX

1-FIRM

2-DARK GREY BROWN

3-SILT CLAY

4-FRAG. CORNBRASH STONE

5-6 N/A.

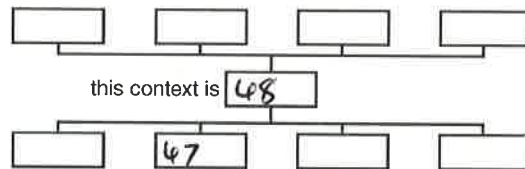

Interpretation/Discussion:

BACKFILL OF GRAVE

46

Finds (tick): None Pot Bone Flint Stone Burnt stone Glass
 Metal CBM Wood Leather

 Small FindsRecorder **MG** SamplesDate **30/9/14** Building Materials

Initials



CONTEXT RECORD

Context No.

49

SITE **AMSMAR14**

ADDITIONAL SHEETS:

TYPE

GRAVE CUT

Trench

Context Type: Deposit / Cut / Structure

Check Lists:

Site sub-div

Overlain by:

DEPOSIT:

Structure No.

Abutted by:

1. compaction
2. colour
3. composition
4. inclusion
5. thickness
6. extent
7. comments
8. method & conditions

Plan No.

2

Cut by:

Filled by: **(S0) (S1) (S2)**

CUT:

Section No.

Same as:

1. shape in plan
2. base/sides/top profile
3. dimension and depth
4. sketch
5. truncation
6. fill nos
7. other comments

Co-Ordinates

Consists of:

Overlies:

Level

DIG 38-39

Butts:

MASONRY:

Slide No.

Cuts:

1. materials
2. size of bricks etc
3. finish of stones
4. coursing/bond
5. form
6. faces
7. bond
8. dimensions as found
9. other comments

Neg No.

Fill of:

Matrix location

Relationships uncertain

Description (See check lists):

1. TRUNCATED, SHAPE NOT CLEARLY VISIBLE

2. BASE: FLAT.

3. ✓

5. TRUNCATED AT E. END BY **[39]**6. **(S0) (S1) (S2)**

7. ✓

STRATIGRAPHIC MATRIX

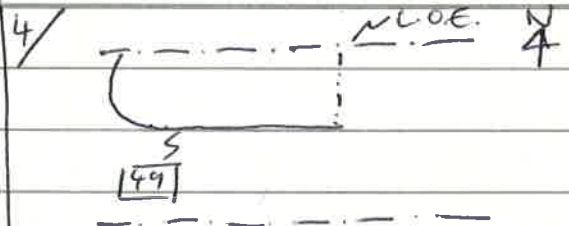
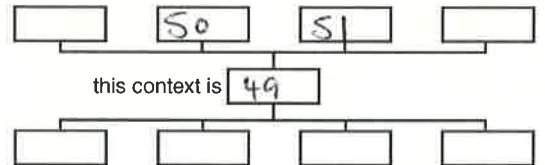

Interpretation/Discussion:

CUT OF GRAVE FOR ADULT SK (S0). TRUNCATED TO EAST BY **[39]****NORTH SIDE BEYOND L.O.E**
 Finds (tick): None Pot Bone Flint Stone Burnt stone Glass
 Metal CBM Wood Leather
 Small Finds

 Samples

 Building Materials
Recorder **AR**Date **30.9.14**

Initials

SKELETON RECORD

Skeleton no:

50

Site code: AMSMAR14

Site Subdiv:

Group:

Plan no: 2

Grave cut: 49

Coffin: N S1

Fills: 52

Adult / Subadult / Infant

Age:

ADULT

Sex:

FEMALE

Body position:

SUPINE

Orientation:

Head at WEST end

Associated small finds nos:

ADULT (SEE OVERLEAF FOR SUBADULT/INFANT DRAWING)

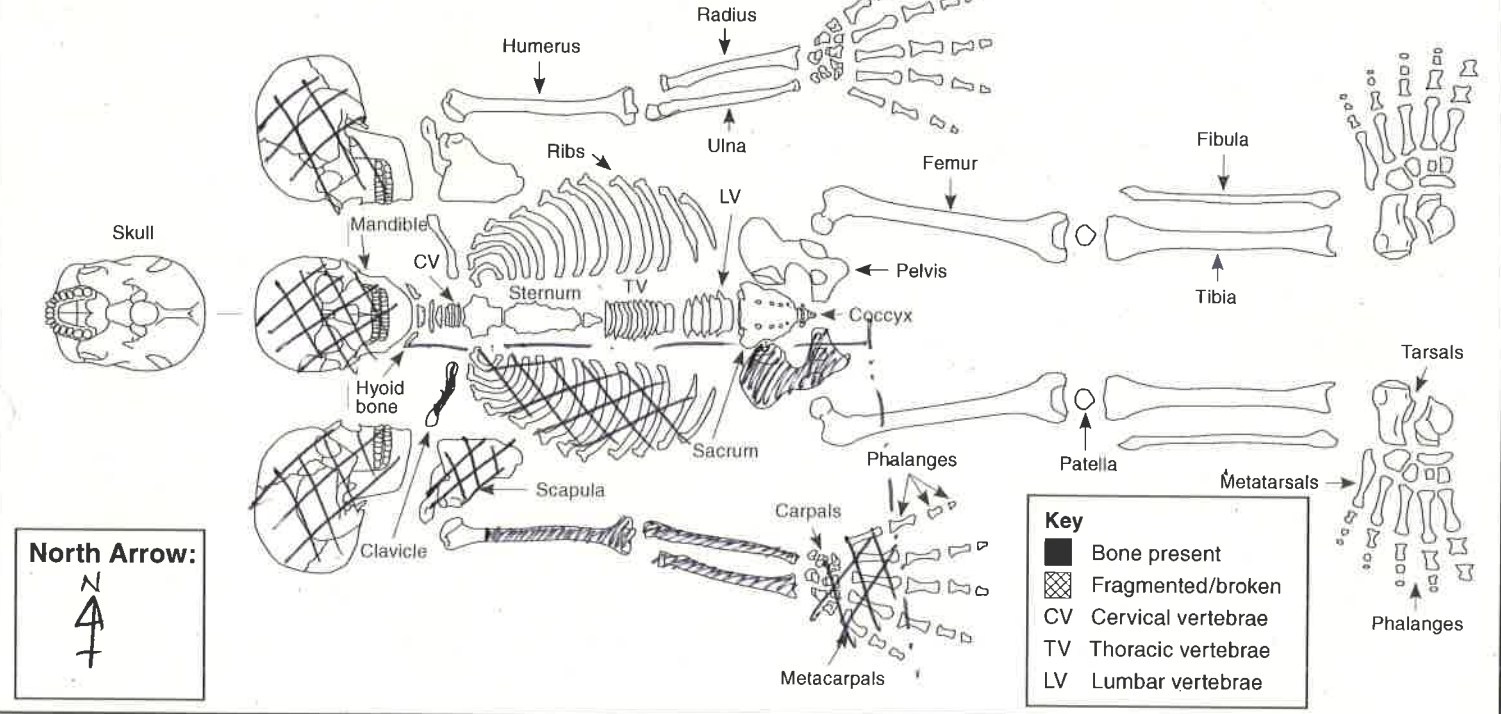

Digitally rectified photography: N

Image nos: 38-39

Position of:

1. Body
2. Head
3. Right arm, location of right hand
4. Left arm, location of left hand
5. Right leg
6. Left leg
7. Feet

Objective description (refer to numbers 1-12 in list):

1. SUPINE, EXTENDED E-W ORIENTATION
2. FACING EAST.
3. EXTENDED, R HAND BY R HIP.
4. BEYOND L.O.E.
5. TRUNCATED
6. BEYOND L.O.E.
7. TRUNCATED / BEYOND L.O.E.
8. MODERATE.
9. MODERATE - FRAGMENTED.
10. YES - LOWER BODY TRUNCATED BY [39]
11. HAND EX, OVERCAST/SUNNY.

Condition:

(i.e. appearance of bone surfaces and fragmentation)

8. Condition of bone in situ
9. Condition of bone after lifting
10. Evidence for truncation?

Other:

11. Excavation methods, lighting, conditions
12. Other comments

Stratigraphic matrix:

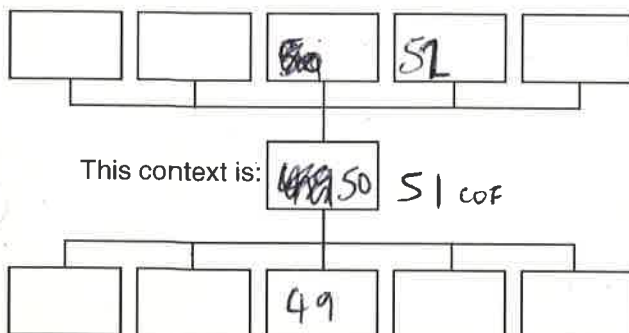

Sample numbers:

(Give sample numbers and number of bags. Bulk sample infants approximately <5 years old and give one sample number)

Skull: _____
 Chest: _____
 Right hand: _____
 Left hand: _____
 Stomach and pelvis: _____
 Right foot: _____
 Left foot: _____

Recorded by: AR
 Date: 30.9.14
 Initials: _____

Checked by: _____
 Date: _____
 Initials: _____

SUBADULT

North Arrow:

- Key**
- Bone present
 - ▨ Fragmented/broken
 - CV Cervical vertebrae
 - TV Thoracic vertebrae
 - LV Lumbar vertebrae

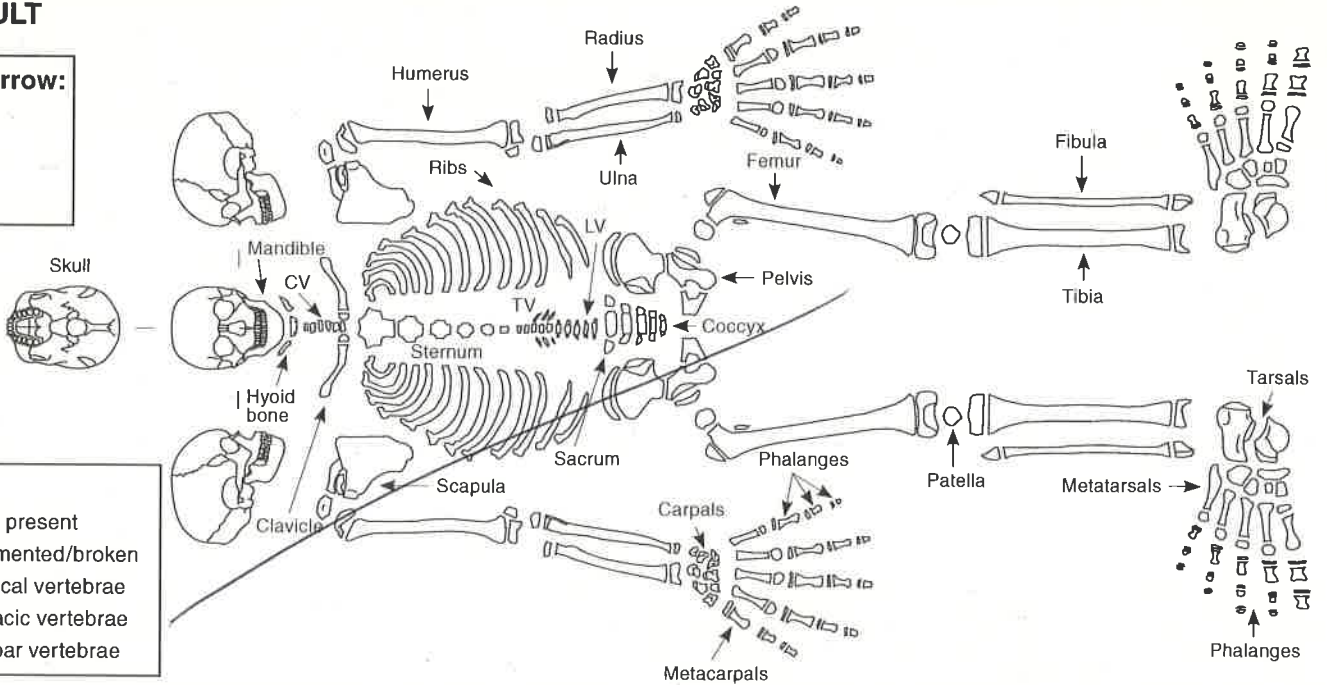

INFANT

North Arrow:

- Key**
- Bone present
 - ▨ Fragmented/broken
 - CV Cervical vertebrae
 - TV Thoracic vertebrae
 - LV Lumbar vertebrae

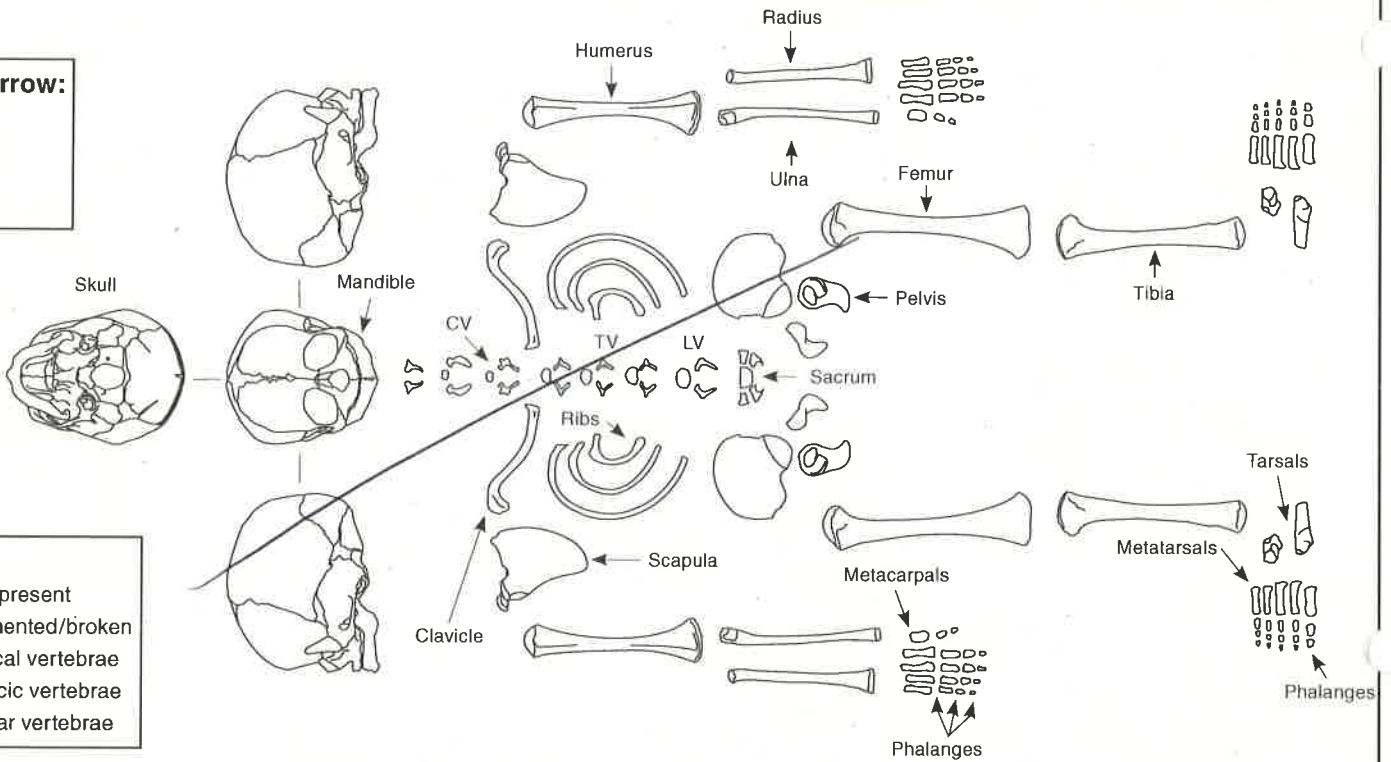

Additional comment/sketch:

Additional sheet:

McKINLEY GRADE 2
MED-HIGH FRAGMENTATION

SMALL MASTOIDS
NARROW, ANGLED MANDIBULAR RAMUS
SMALL ACETABULUM
= FEMALE

3rd MOLAR ERUPTED = ADULT
MINIMAL TOOTH WEAR.

AMTL, CALL.
PARTIAL SACRALISATION OF LS.
VERY ANGLED SACRUM, C. 90° ANGLE.

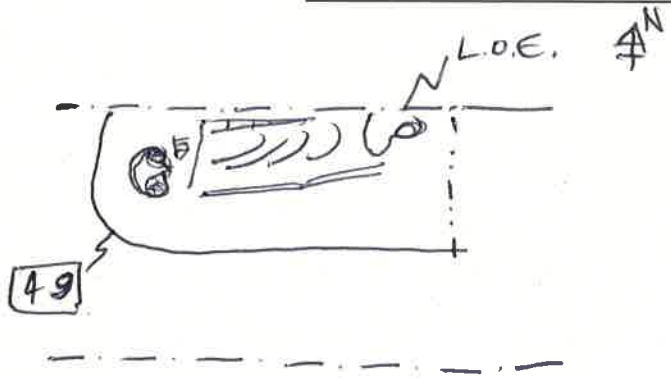



COFFIN RECORD SHEET

Context No.

51

SITE CODE AMSMA24SITE NAME ST MARYS AMBROSDEN

ADDITIONAL SHEETS:

Trench

Treatment

Finds

Site sub-div

Grave fills (52)

None

Plan No.

2Grave cut 49 Breastplate

Section No.

Skeleton (50)

Grip

Co-Ordinates

Preservation VERY POOR

Hinge

Level

Matrix location

Bracket

Slide No.

Neg No. D191 38-39. Firing nails

Shroud pins

Fabric

Other finds

Description

COFFIN IN POOR CONDITION - INDICATED BY FEW FE COFFIN NAILS AROUND SK(50). POSSIBLE EVIDENCE OF BREASTPLATE - FRAGMENTS OF FE ACROSS PELVIS OF SK(50). (BROW CORRODED)

Discussion

Shape, dimensions and distinguishing characteristics

Lid

Head

Base

Recorder ARDate 30.9.14

Initials



CONTEXT RECORD

Context No.

52

SITE AMS MAR 14

ADDITIONAL SHEETS:

TYPE GRAVE FILL

Trench

Context Type: Deposit / Cut / Structure

Check Lists:

Site sub-div

Overlain by:

DEPOSIT:

Structure No.

Abutted by:

1. compaction
2. colour
3. composition
4. inclusion
5. thickness
6. extent
7. comments
8. method & conditions

Plan No.

2

Cut by:

Filled by: ~~XXXXXXXXXX~~

Section No.

Same as:

CUT:

1. shape in plan
2. base/sides/top profile
3. dimension and depth
4. sketch
5. truncation
6. fill nos
7. other comments

Co-Ordinates

Consists of:

Overlies: (50/51)

Level

DIG 1
38-39

Butts:

MASONRY:

1. materials
2. size of bricks etc
3. finish of stones
4. coursing/bond
5. form
6. faces
7. bond
8. dimensions as found
9. other comments

Slide No.

Cuts:

Neg No.

Fill of: 49

Matrix location

Relationships uncertain

Description (See check lists):

STRATIGRAPHIC MATRIX

1. SOFT.

2 MID GREYISH BROWN

3. CLAYEY SILT

4 INFREQUENT SMALL-MED CORNBASH STONE.

5. ✓

6. ✓

7. ✓ 8. HANDEX, OVERCAST/SUNNY.

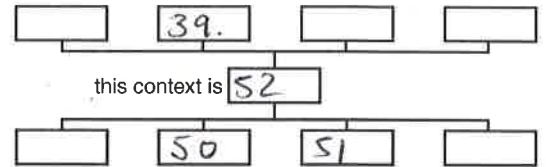

Interpretation/Discussion:

FILL OF GRAVE 49

Finds (tick): None [] Pot [] Bone [] Flint [] Stone [] Burnt stone [] Glass []
 Metal [] CBM [] Wood [] Leather []

 Small Finds

 Samples

 Building Materials
Recorder ARDate 30.9.14

Initials



CONTEXT RECORD

Context No.

S3

SITE **AMSMANLY**

ADDITIONAL SHEETS:

TYPE **GRAVE CUT**

Trench

Context Type: ~~Deposit~~ / Cut / ~~Structure~~

Check Lists:

Site sub-div

Overlain by:

DEPOSIT:

Structure No.

Abutted by:

1. compaction
2. colour
3. composition
4. inclusion
5. thickness
6. extent
7. comments
8. method & conditions

Plan No.

Cut by:

1

Filled by: **SK S4, S5**

Section No.

Same as:

CUT:

Part of:

1. shape in plan
2. base/sides/top profile
3. dimension and depth
4. sketch
5. truncation
6. fill nos
7. other comments

Co-Ordinates

Consists of:

Overlies:

Level

Butts:

MASONRY:

Slide No.

Cuts:

1. materials
2. size of bricks/etc
3. finish of stones
4. coursing/bond
5. form
6. faces
7. hand
8. dimensions as found
9. other comments

Neg No.

Fill of:

Matrix location

Relationships uncertain

Description (See check lists):

1-4 COULD NOT BE SEEN IN PLAN

5. TRUNCATED TO THE NORTH

6. SK S4, S5

STRATIGRAPHIC MATRIX

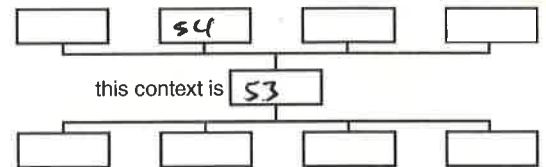

Interpretation/Discussion:

CUT OF HIGHLY TRUNCATED GRAVE. GRAVE COULD NOT BE SEEN
 DUE TO SIMILARITY OF FILL TO QUARRY SOIL. TRUNCATION
 INDICATED BY SKELETON

Finds (tick): None Pot Bone Flint Stone Burnt stone Glass
 Metal CBM Wood Leather

 Small Finds

 Samples

 Building Materials
Recorder **MG**Date **29/A/14**

Initials

SKELETON RECORD

Skeleton no:

54

Site code: AMSMA14

Site Subdiv:

Group:

Plan no:

Grave cut: 53

Coffin: Y N

Fills: 55

Adult / Subadult / Infant

Age: Adult

Sex: ?

Body position: SUPINE

Orientation: Head at West end

Associated small finds nos:

ADULT (SEE OVERLEAF FOR SUBADULT/INFANT DRAWING)

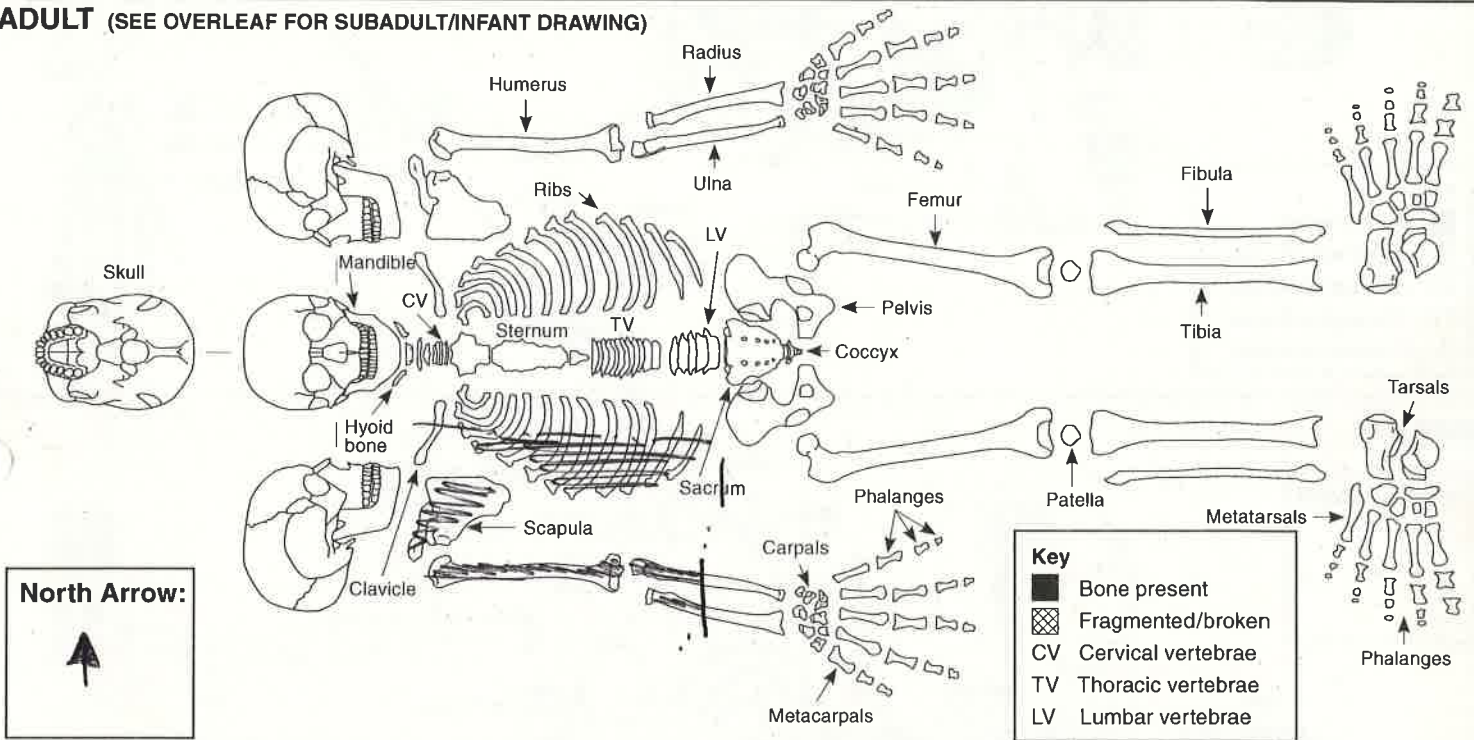

Digitally rectified photography: Y N

Image nos: DI41: 40-41

Position of:

1. Body
2. Head
3. Right arm, location of right hand
4. Left arm, location of left hand
5. Right leg
6. Left leg
7. Feet

Objective description (refer to numbers 1-12 in list):

1. SUPINE
2. N/A
3. BY SIDE, FLEXED AT ELBOW
- 4-7. N/A
8. FAIR
9. FAIR
10. RIGHT RIBS & UPPER ARM ONLY

Condition:

(i.e. appearance of bone surfaces and fragmentation)

8. Condition of bone in situ
9. Condition of bone after lifting
10. Evidence for truncation?

Other:

11. Excavation methods, lighting, conditions
12. Other comments

Stratigraphic matrix:

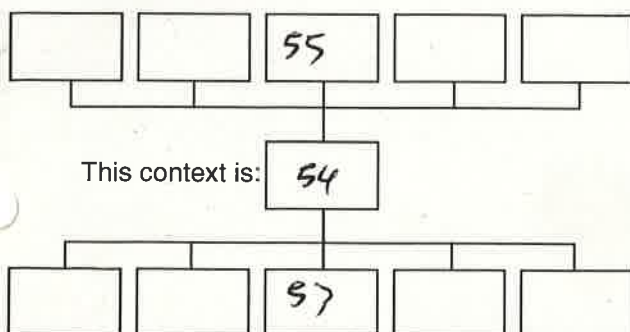

Sample numbers:

(Give sample numbers and number of bags. Bulk sample infants approximately <5 years old and give one sample number)

Skull: _____
 Chest: _____
 Right hand: _____
 Left hand: _____
 Stomach and pelvis: _____
 Right foot: _____
 Left foot: _____

Recorded by: MG
 Date: 29/9/14
 Initials: _____

Checked by: _____
 Date: _____
 Initials: _____

SUBADULT

North Arrow:

Key

- Bone present
- ▣ Fragmented/broken
- CV Cervical vertebrae
- TV Thoracic vertebrae
- LV Lumbar vertebrae

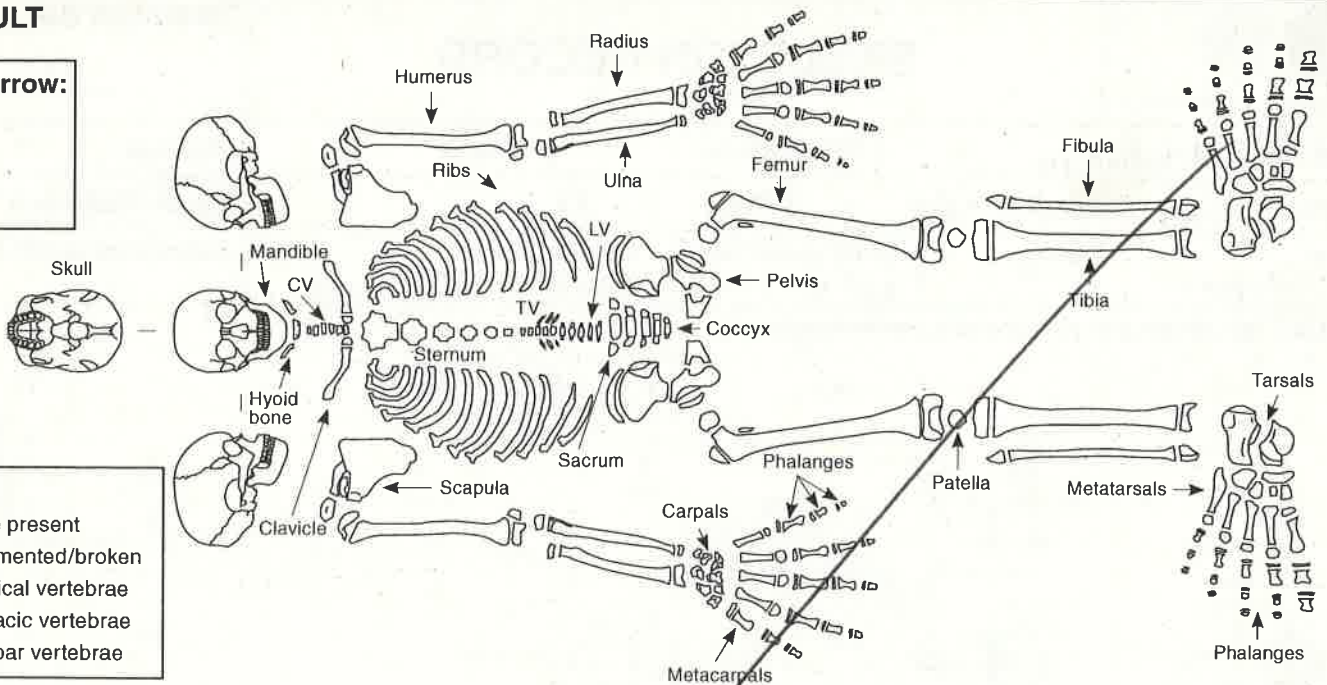

INFANT

North Arrow:

Key

- Bone present
- ▣ Fragmented/broken
- CV Cervical vertebrae
- TV Thoracic vertebrae
- LV Lumbar vertebrae

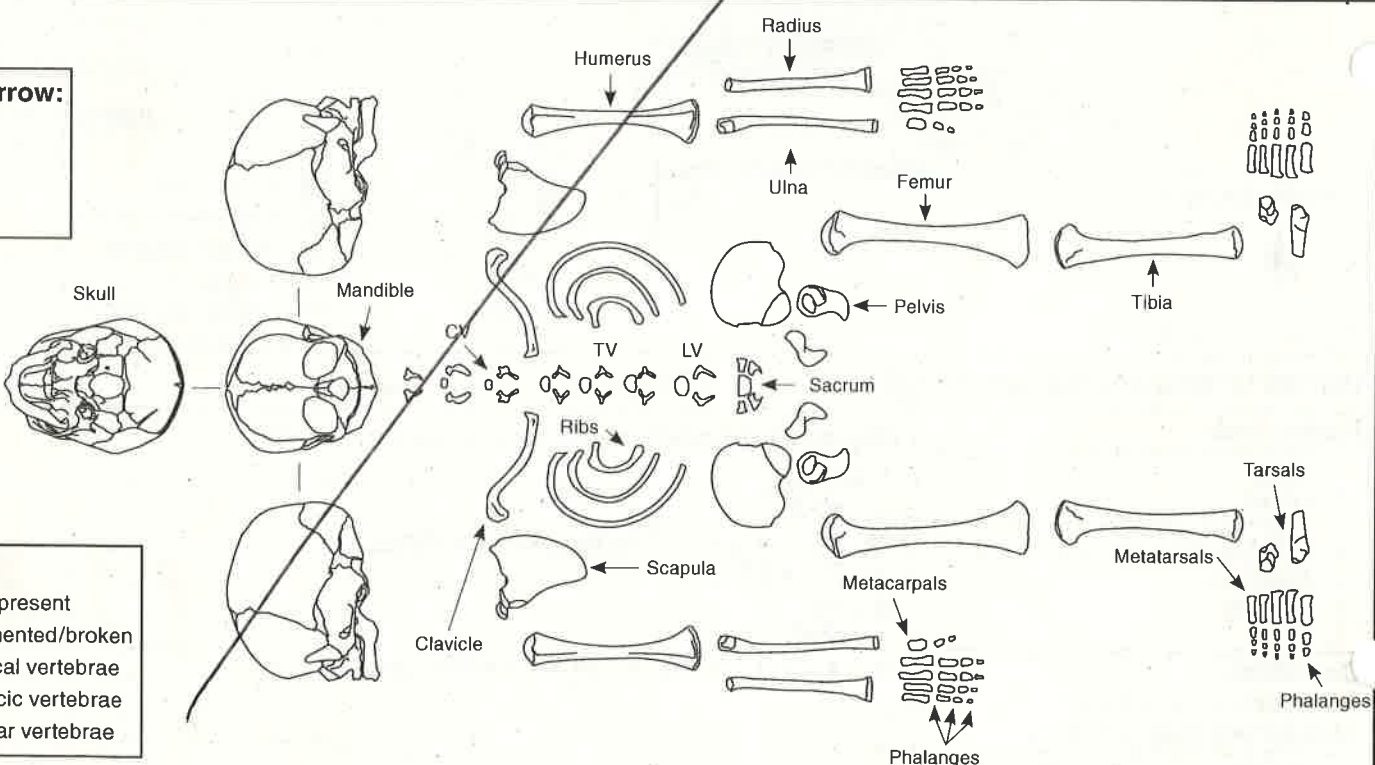

Additional comment/sketch:

Additional sheet:

MOD FRAGMENTATION
MCKINLEY GRADE 1



CONTEXT RECORD

Context No.

55

SITE *Amsham*

ADDITIONAL SHEETS:

TYPE *Fill*

Trench

Context Type: Deposit / ~~Cut~~ / Structure

Check Lists:

Site sub-div

Overlain by:

DEPOSIT:

Structure No.

Abuted by:

1. compaction
2. colour
3. composition
4. inclusion
5. thickness
6. extent
7. comments
8. method & conditions

Plan No.

Cut by:

Filled by:

CUT:

Section No.

Same as:

Part of:

1. shape in plan
2. base/sides/top profile
3. dimension and depth
4. sketch
5. truncation
6. fill nos
7. other comments

Co-Ordinates

Consists of:

Overlies: *see 54*

Level

Butts:

MASONRY:

Slide No.

Cuts:

1. materials
2. size of bricks etc
3. finish of stones
4. coursing/bond
5. form
6. faces
7. bond
8. dimensions as found
9. other comments

Neg No.

Fill of:

Matrix location

Relationships uncertain

Description (See check lists):

STRATIGRAPHIC MATRIX

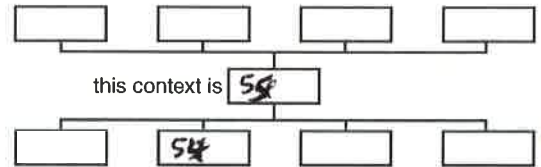
1. *FIRM*2. *DARK GREY BROWN*3. *SILTY CLAY*4. *FLECK STONE*5-6. *N/A.*8. *BY HAND, SUNNY.*

Interpretation/Discussion:

BACKFILL OF GRAVE 53

Finds (tick): None Pot Bone Flint Stone Burnt stone Glass
 Metal CBM Wood Leather

 Small Finds
Recorder *ML*
 Samples
Date *24/9/14*
 Building Materials

Initials



CONTEXT RECORD

Context No.

56

SITE AmSMAR14

ADDITIONAL SHEETS:

TYPE GRAVE CUT

Trench

Context Type: Deposit / Cut / Structure

Check Lists:

Site sub-div

Overlain by:

DEPOSIT:

Structure No.

Abuted by:

1. compaction
2. colour
3. composition
4. inclusion
5. thickness
6. extent
7. comments
8. method & conditions

Plan No.

Cut by:

3Filled by: (57)(58)(59)

Section No.

Same as:

CUT:

Part of:

1. shape in plan
2. base/sides/top profile
3. dimension and depth
4. sketch
5. truncation
6. fill nos
7. other comments

Co-Ordinates

Consists of:

Overlies:

Level

DIG 42-43

Butts:

MASONRY:

Slide No.

Cuts:

1. materials
2. size of bricks etc
3. finish of stones
4. coursing/bond
5. form
6. faces
7. bond
8. dimensions as found
9. other comments

Neg No.

Fill of:

Matrix location

Relationships uncertain

Description (See check lists):

STRATIGRAPHIC MATRIX

1. ELONGATED, SUBRECTANGULAR.
2. BASE-FLAT SIDES-STEEP.
3. LENGTH: 1.80m WIDTH: 0.45m to L.O.E
5. GRAVE NOT OBVIOUSLY TRUNCATED.
6. (57)(58)(59).
7. /

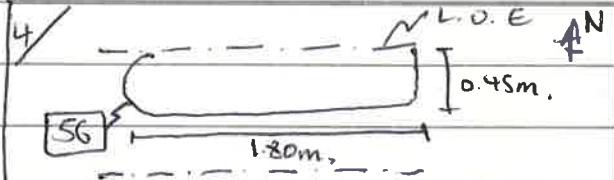
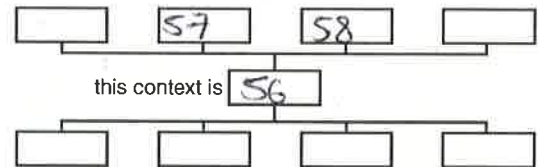

Interpretation/Discussion:

CUT OF GRAVE FOR ADULT SK (57). CUT IS VERY DIFFICULT TO DISCERN, NORTHERN EDGE RUNS SLIGHTLY BEYOND L.O.E.

Finds (tick): None Pot Bone Flint Stone Burnt stone Glass
 Metal CBM Wood Leather

 Small Finds
Recorder AR
 Samples
Date 1.10.14
 Building Materials

Initials

SKELETON RECORD

Skeleton no:

57

Site code: AMSMAR4

Site Subdiv:

Group:

Plan no: 3

Grave cut: 56

Coffin: Y N 58

Fills: 59

Adult / Subadult / Infant

Age: MATURE ADULT

Sex: ?

Body position: SUPINE

Orientation: Head at WEST end

Associated small finds nos:

ADULT (SEE OVERLEAF FOR SUBADULT/INFANT DRAWING)

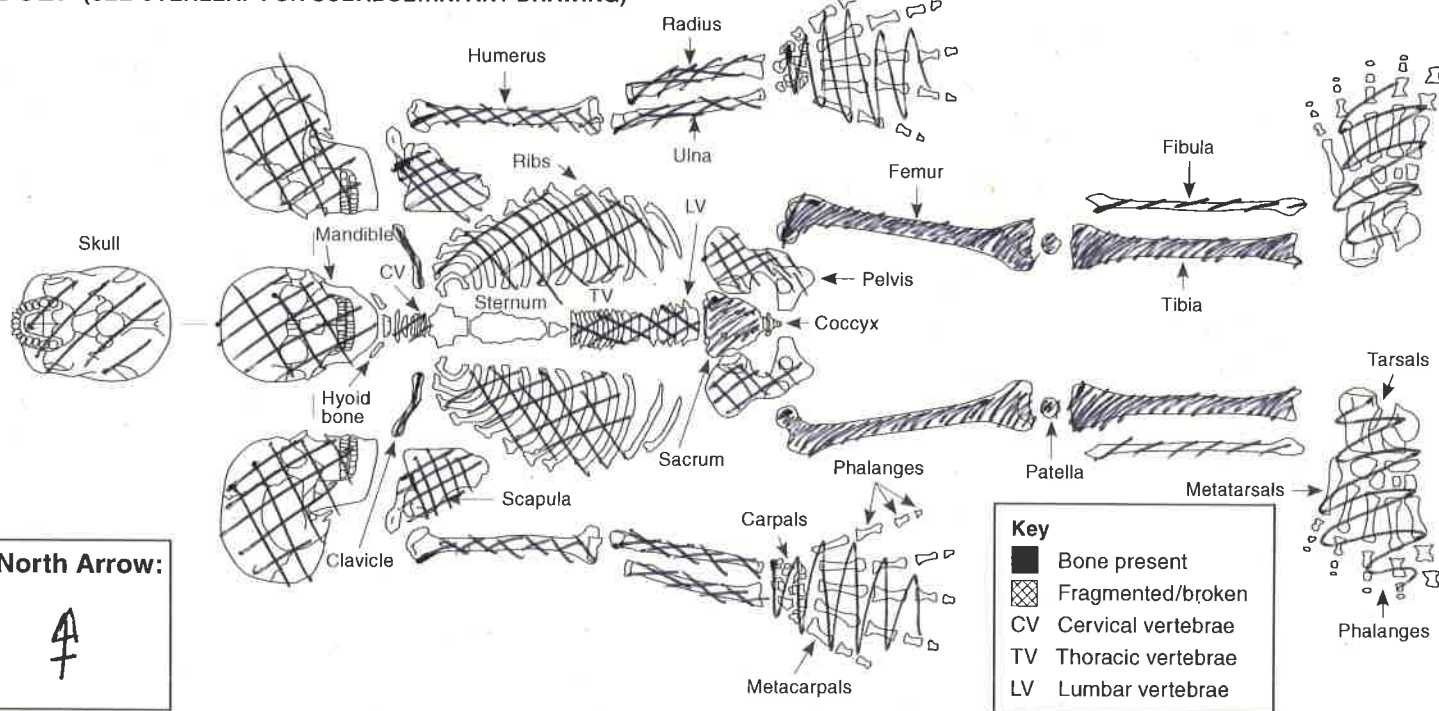

Digitally rectified photography: Y N

Image nos: D1a1 42-43

Position of:

1. Body
2. Head
3. Right arm, location of right hand
4. Left arm, location of left hand
5. Right leg
6. Left leg
7. Feet

Objective description (refer to numbers 1-12 in list):

1. SUPINE, EXTENDED, E-W ORIENTATION.
2. VERY FRAGMENTED, AT W END.
3. EXTENDED, HAND BY RIGHT FEMUR
4. EXTENDED, HAND BY LEFT FEMUR.
5. EXTENDED.
6. EXTENDED.
7. COMINGLED, POINTING EAST.
8. POOR - SOFT, FRAGMENTED.
9. MODERATE TO POOR - UPPER BODY MORE FRAGMENTED.
10. NO OBVIOUS TRUNCATION.
11. HAND EX, SHINY.
- 12.

Condition:

(i.e. appearance of bone surfaces and fragmentation)

8. Condition of bone in situ
9. Condition of bone after lifting
10. Evidence for truncation?

Other:

11. Excavation methods, lighting, conditions
12. Other comments

Stratigraphic matrix:

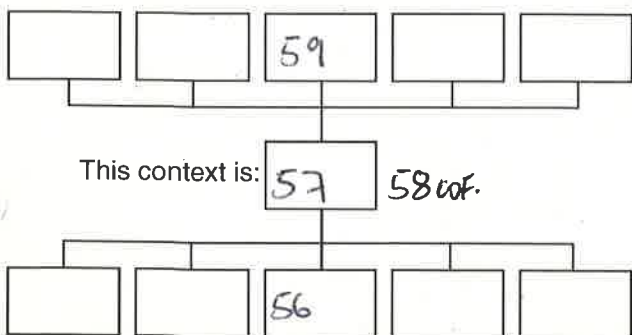

Sample numbers:

(Give sample numbers and number of bags. Bulk sample infants approximately <5 years old and give one sample number)

Skull: _____
 Chest: _____
 Right hand: _____
 Left hand: _____
 Stomach and pelvis: _____
 Right foot: _____
 Left foot: _____

Recorded by: AR
 Date: 1.10.14
 Initials

Checked by:
 Date
 Initials

SUBADULT

North Arrow:

Key

- Bone present
- ▨ Fragmented/broken
- CV Cervical vertebrae
- TV Thoracic vertebrae
- LV Lumbar vertebrae

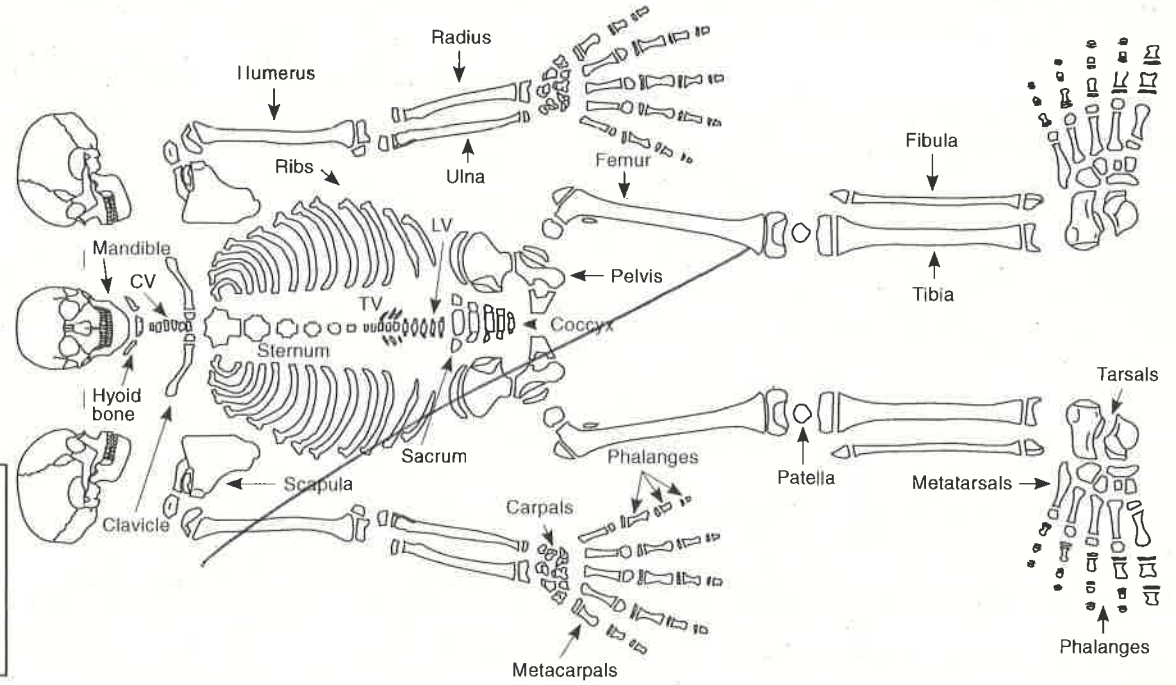

INFANT

North Arrow:

Key

- Bone present
- ▨ Fragmented/broken
- CV Cervical vertebrae
- TV Thoracic vertebrae
- LV Lumbar vertebrae

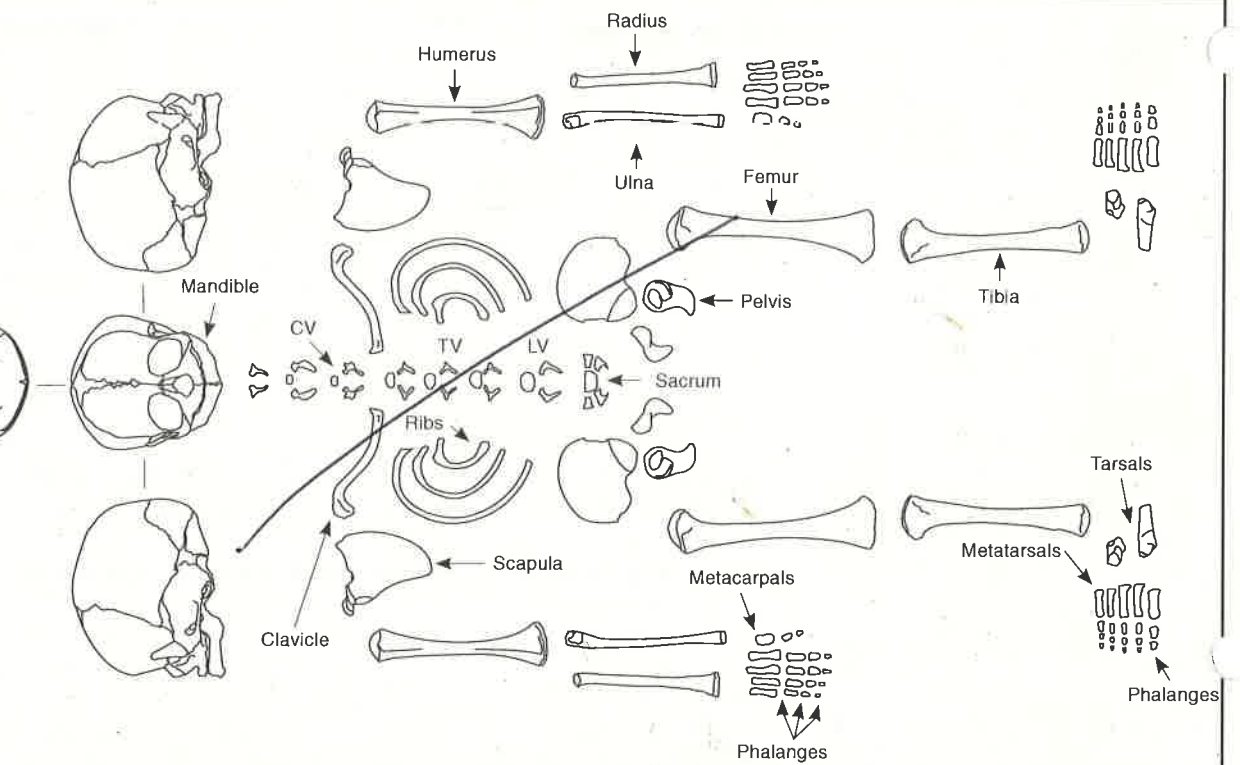

Additional comment/sketch:

Additional sheet:

MCKINLEY GRADE 1
HIGH FRAGMENTATION

ORBIT MARGIN = M
VERY NARROW SMALL MASTOID
NARROW MANDIBLE
ANGLED MANDIBULAR RAMUS

SACRUM ANGLE = F

ALA E NARROWER THAN SACRAL BODY = M

3rd molar Erupted
All epiphyses fused
Teeth = moderate to severe wear
= middle to mature adult.

Auricular Surface =
micro + macro porosity both demifaces
dense bone > 50% surface
moderate pre auricular activity

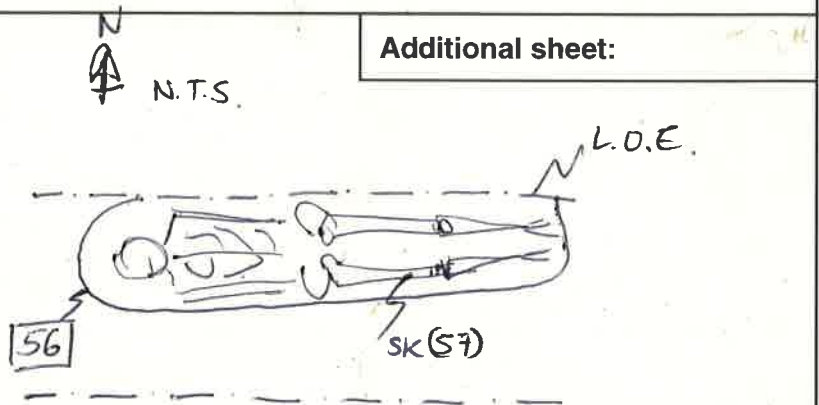

- No obvious OA
 - Schmorl's nodes = slight TVS
 - Ossified thyroid cartilage
 - Mand 1st molars AMTL. Max molars AMTL.
 - Moderate calculus
 - Periodontal disease
 - Cribra orbitalia LTR
- Type 3/4.



COFFIN RECORD SHEET

Context No.

58

SITE CODE **AMSMAR14**

SITE NAME **ST MARYS AMBROSDEN.**

ADDITIONAL SHEETS:

Trench

Treatment

Finds

Site sub-div

Grave fills **(59)**

None

Plan No. **3**

Grave cut **(56)**

Breastplate

Section No. **/**

Skeleton **(57)**

Grip

Co-Ordinates

Preservation **VERY POOR**

Hinge

Level

Matrix location

Bracket

Slide No.

Neg No. **DIGI 42-43.**

Fixing nails

Shroud pins

Fabric

Other finds

Description

PROBABLE COFFIN AS INDICATED BY FEW FE (COFFIN NAILS SURROUNDING SK(57) (BADLY CORRODED).

Discussion

Shape, dimensions and distinguishing characteristics

Lid

Head

Base

Recorder **AR**

Date **31.10.14**

Initials



CONTEXT RECORD

Context No.

59

SITE **Amsmar14**

ADDITIONAL SHEETS:

TYPE **GRAVE FILL**

Trench

Context Type: **Deposit** / Cut / Structure

Check Lists:

Site sub-div

Overlain by:

DEPOSIT:

1. compaction
2. colour
3. composition
4. inclusion
5. thickness
6. extent
7. comments
8. method & conditions

Structure No.

Abutted by:

Plan No.

3

Cut by:

Filled by:

Section No.

Same as:

CUT:

1. shape in plan
2. base/sides/top profile
3. dimension and depth
4. sketch
5. truncation
6. fill nos
7. other comments

Co-Ordinates

Consists of:

Overlies: **(57)(58)**Level **D161 42-43.**

Butts:

MASONRY:

1. materials
2. size of bricks etc
3. finish of stones
4. coursing/bond
5. form
6. faces
7. bond
8. dimensions as found
9. other comments

Slide No.

Cuts:

Neg No.

Fill of: **[56]**

Matrix location

Relationships uncertain

Description (See check lists):

STRATIGRAPHIC MATRIX

1. SOFT

2. MID GREYISH BROWN

3. CLAYEY SILT

4. INFREQUENT SMALL-MEDIUM CORNBRASH STONE

5. -

6. WIDTH: 0.45m x 0.6m LENGTH: 1.80m. WITHIN **[56]**

7. ✓

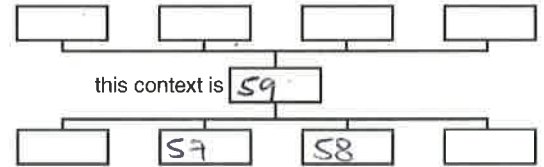

Interpretation/Discussion:

FILL OF GRAVE **[56]**

Finds (tick): None Pot Bone Flint Stone Burnt stone Glass
 Metal CBM Wood Leather

 Small FindsRecorder **AR** SamplesDate **1.10.14.** Building Materials

Initials



CONTEXT RECORD

Context No.

60

SITE **ANSMAN 14**

ADDITIONAL SHEETS:

TYPE **Grave**

Trench

Context Type: ~~Deposit~~ / Cut / ~~Structure~~

Check Lists:

Site sub-div

Overlain by:

DEPOSIT:

- 1. compaction
- 2. colour
- 3. composition
- 4. inclusion
- 5. thickness
- 6. extent
- 7. comments
- 8. method & conditions

Structure No.

Abutted by:

Plan No.

Cut by:

Filled by: **61, 62**

Section No.

Same as:

CUT:

- 1. shape in plan
- 2. base/sides/top profile
- 3. dimension and depth
- 4. sketch
- 5. truncation
- 6. fill nos
- 7. other comments

Co-Ordinates

Consists of:

Overlies:

Level

Butts:

MASONRY:

- 1. materials
- 2. size of bricks etc
- 3. finish of stones
- 4. coursing/bond
- 5. form
- 6. faces
- 7. bond
- 8. dimensions as found
- 9. other comments

Slide No.

Cuts:

Neg No.

Fill of:

Matrix location

Relationships uncertain

Description (See check lists):

STRATIGRAPHIC MATRIX

It could NOT BE SEEN IN PLAN OR SECTION
5. TRUNCATED TO WEST, INDICATED
BY MISSING SKELETON ELEMENTS
6. SK 61, 62

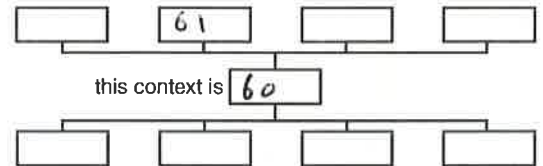

Interpretation/Discussion:

ARBITRARY CUT OF GRAVE FOR SK 61. COULD NOT
BE SEEN DUE TO SIMILARITY OF FILL TO GRAVE YARD SOIL.

Finds (tick): None Pot Bone Flint Stone Burnt stone Glass
 Metal CBM Wood Leather

 Small Finds
Recorder **ML**
 Samples
Date **2/10/14**
 Building Materials

Initials

SKELETON RECORD

Skeleton no:

61

Site code: *AMS M/OL14*

Site Subdiv:

Group:

Plan no:

Grave cut: *60*

Coffin: Y / N

Fills: *62*

~~Adult~~ / Subadult / Infant

Age: *ADOLESCENT*
ADULT

Sex: *?*

Body position: *SUPINE*

Orientation: Head at *West* end

Associated small finds nos:

ADULT (SEE OVERLEAF FOR SUBADULT/INFANT DRAWING)

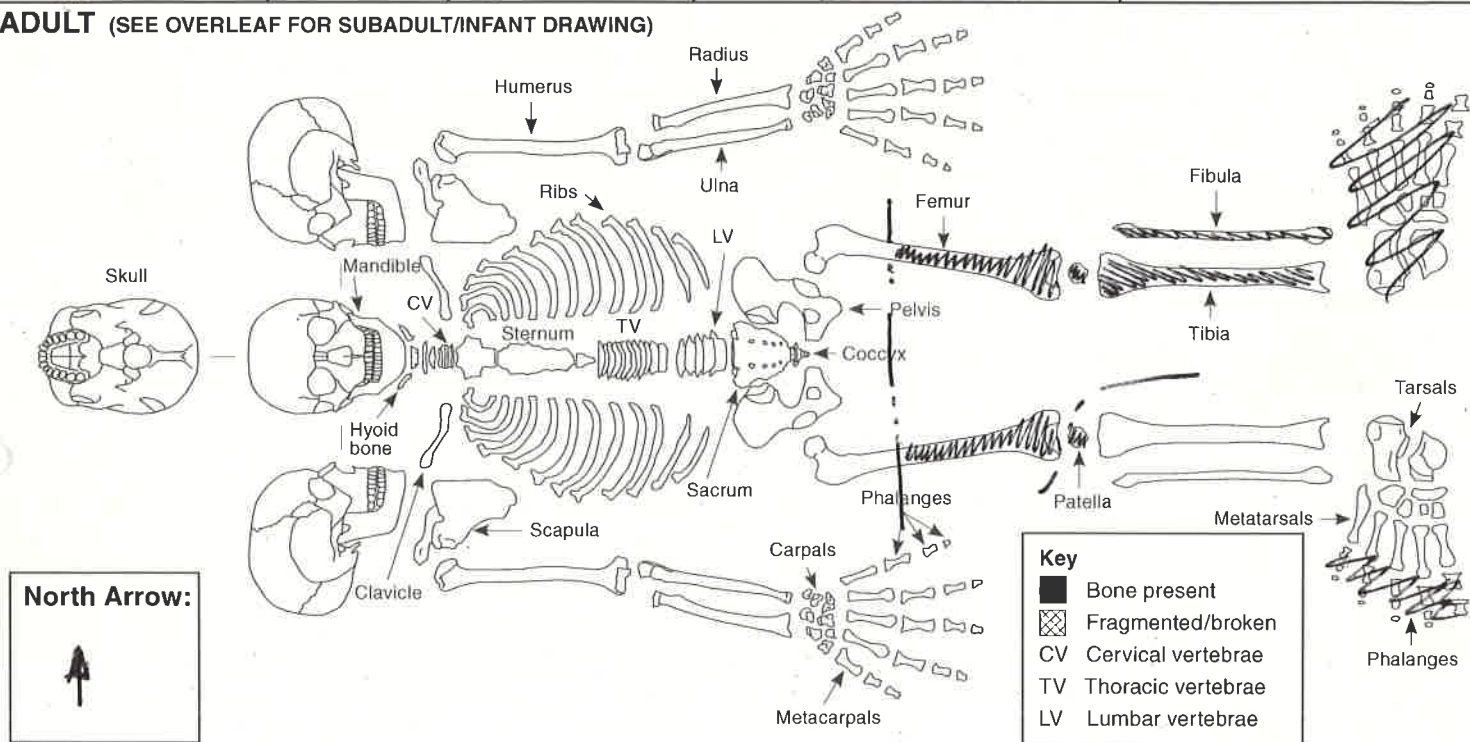

Digitally rectified photography: Y / N

Image nos:

Position of:

1. Body
2. Head
3. Right arm, location of right hand
4. Left arm, location of left hand
5. Right leg
6. Left leg
7. Feet

Objective description (refer to numbers 1-12 in list):

1. N/A - BUT WOULD HAVE BEEN SUPINE
2. -4 N/A
5/6 EXTENDED
7.
8. FAIR
9. FAIR
10. MISSING FROM MID FEMUR UPWARDS
11. BY HAND, OVERCAST

Condition:

(i.e. appearance of bone surfaces and fragmentation)

8. Condition of bone in situ
9. Condition of bone after lifting
10. Evidence for truncation?

Other:

11. Excavation methods, lighting, conditions
12. Other comments

Stratigraphic matrix:

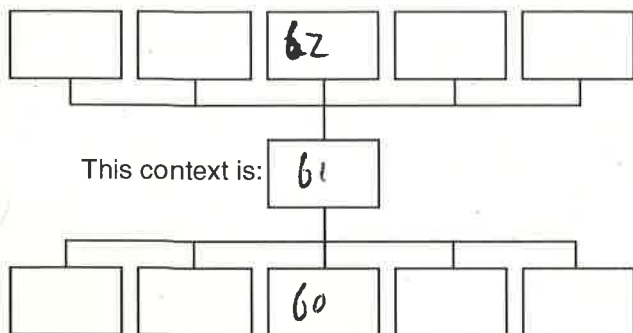

Sample numbers:

(Give sample numbers and number of bags. Bulk sample infants approximately <5 years old and give one sample number)

Skull: _____
 Chest: _____
 Right hand: _____
 Left hand: _____
 Stomach and pelvis: _____
 Right foot: _____
 Left foot: _____

Recorded by: *MLG*
 Date: _____
 Initials: *2/10/14*

Checked by: _____
 Date: _____
 Initials: _____

SUBADULT

North Arrow:

- Key**
- Bone present
 - ▣ Fragmented/broken
 - CV Cervical vertebrae
 - TV Thoracic vertebrae
 - LV Lumbar vertebrae

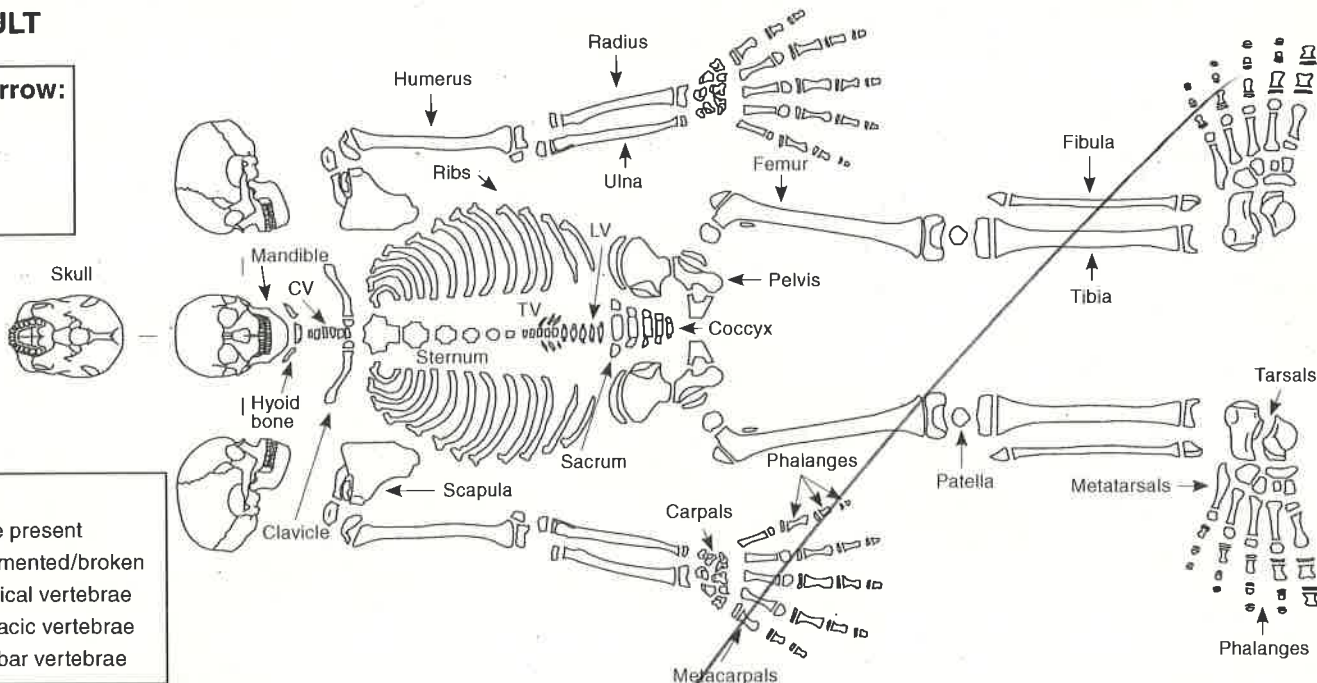

INFANT

North Arrow:

- Key**
- Bone present
 - ▣ Fragmented/broken
 - CV Cervical vertebrae
 - TV Thoracic vertebrae
 - LV Lumbar vertebrae

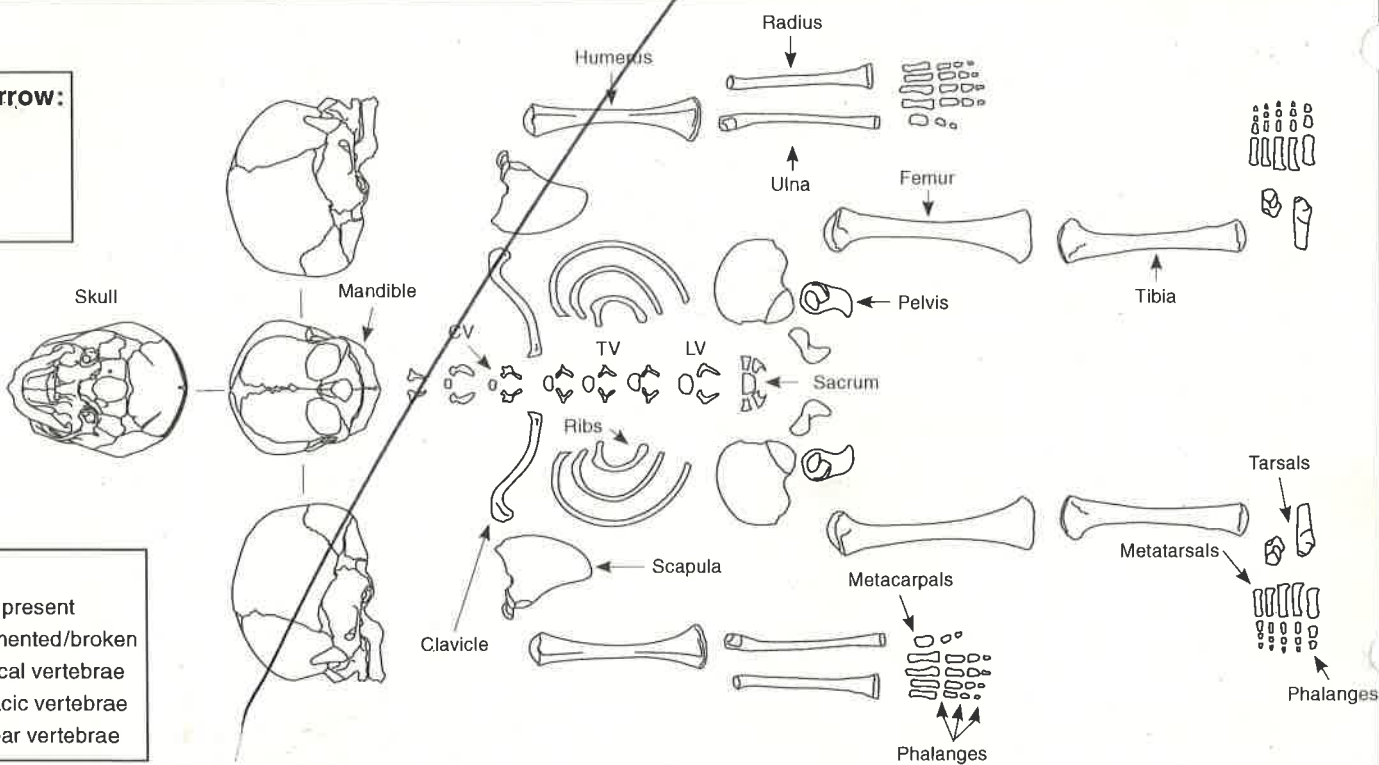

Additional comment/sketch:

Additional sheet:

DIST. FEMUR:PH = U = <20YRS. MCKINLEY GRADE 7
 PROX & DIST TIB = U = <18YRS. HIGH FRAGMENTATION.
 PROX MT1 = U = <15YRS.
 OTHER MT = U = <16YRS
 CALC. EP:PH = U = <14YRS.



CONTEXT RECORD

Context No.

62

SITE **AMS MAN 74**

ADDITIONAL SHEETS:

TYPE **Grave Fill**

Trench

Context Type: Deposit / Cut / Structure

Check Lists:

Site sub-div

Overlain by:

DEPOSIT:

1. compaction
2. colour
3. composition
4. inclusion
5. thickness
6. extent
7. comments
8. method & conditions

Structure No.

Abutted by:

Plan No.

Cut by:

Filled by:

Section No.

Same as:

Part of:

CUT:

1. shape in plan
2. base/sides/top profile
3. dimension and depth
4. sketch
5. truncation
6. fill nos
7. other comments

Co-Ordinates

Consists of:

Overlies: **61**

Level

Butts:

MASONRY:

1. materials
2. size of bricks etc
3. finish of stones
4. coursing/bond
5. form
6. faces
7. bond
8. dimensions as found
9. other comments

Slide No.

Cuts:

Neg No.

Fill of: **60**

Matrix location

Relationships uncertain

Description (See check lists):

1. CONTACT

2. MID YELLOW BROWN

3. SILTY CLAY

4. FREQ (50%) CORNBASH STONE

5-6. COULD NOT BE MEASURED

8. B1 HAND, OVERCAST

STRATIGRAPHIC MATRIX

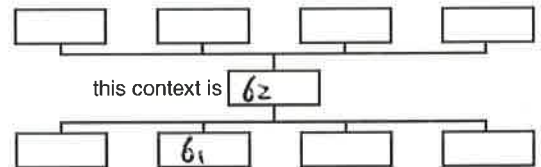

Interpretation/Discussion:

BACKFILL OF GRAVE **60**

Finds (tick): None Pot Bone Flint Stone Burnt stone Glass
 Metal CBM Wood Leather

 Small FindsRecorder **MG** SamplesDate **27/10/14** Building Materials

Initials



CONTEXT RECORD

Context No.

63

SITE **AMS MAR 14**

ADDITIONAL SHEETS:

TYPE **GRAVE CUT**

Trench

Context Type: Deposit / **Cut** / Structure

Check Lists:

Site sub-div

Overlain by:

DEPOSIT:

Structure No.

Abutted by:

1. compaction
2. colour
3. composition
4. inclusion
5. thickness
6. extent
7. comments
8. method & conditions

Plan No.

Cut by:

1

Filled by: **(64) (65)**

Section No.

Same as:

CUT:

Part of:

1. shape in plan
2. base/sides/top profile
3. dimension and depth
4. sketch
5. truncation
6. fill nos
7. other comments

Co-Ordinates

Consists of:

Overlies:

Level **DIG 46-47**

Butts:

MASONRY:

Slide No.

Cuts:

1. materials
2. size of bricks etc
3. finish of stones
4. coursing/bond
5. form
6. faces
7. bond
8. dimensions as found
9. other comments

Neg No.

Fill of:

Matrix location

Relationships uncertain

Description (See check lists):

1. CANNOT BE SEEN IN PLAN OR SECTION.

2. BASE - FLAT.

3 /

5. TRUNCATED TO WEST, AS INDICATED BY MISSING SKELETAL ELEMENTS

6. SK 64 (65)

7 /

STRATIGRAPHIC MATRIX

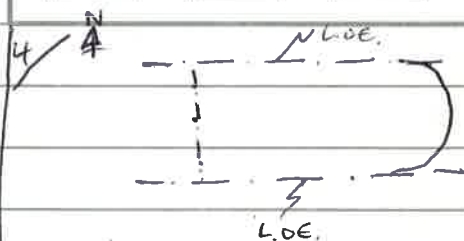
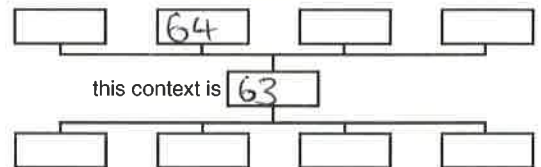

Interpretation/Discussion:

CUT OF GRAVE FOR ADULT SK64. CUT CANNOT BE SEEN DUE TO TRUNCATION, L.O.E AND SIMILARITY OF FILLS.

Finds (tick): None [] Pot [] Bone [] Flint [] Stone [] Burnt stone [] Glass [] Metal [] CBM [] Wood [] Leather []

△ Small Finds

◇ Samples

⬠ Building Materials

Recorder **AR**Date **2.10.14**

Initials

SKELETON RECORD

Skeleton no:

64

Site code: AMSMAR14

Site Subdiv:

Group:

Plan no: 1

Grave cut: 63

Coffin: Y / N

Fills: 65

Adult / Subadult / Infant

Age:
ADULT

Sex:

Body position:
SUPINE

Orientation:
Head at WEST. end

Associated small finds nos:

ADULT (SEE OVERLEAF FOR SUBADULT/INFANT DRAWING)

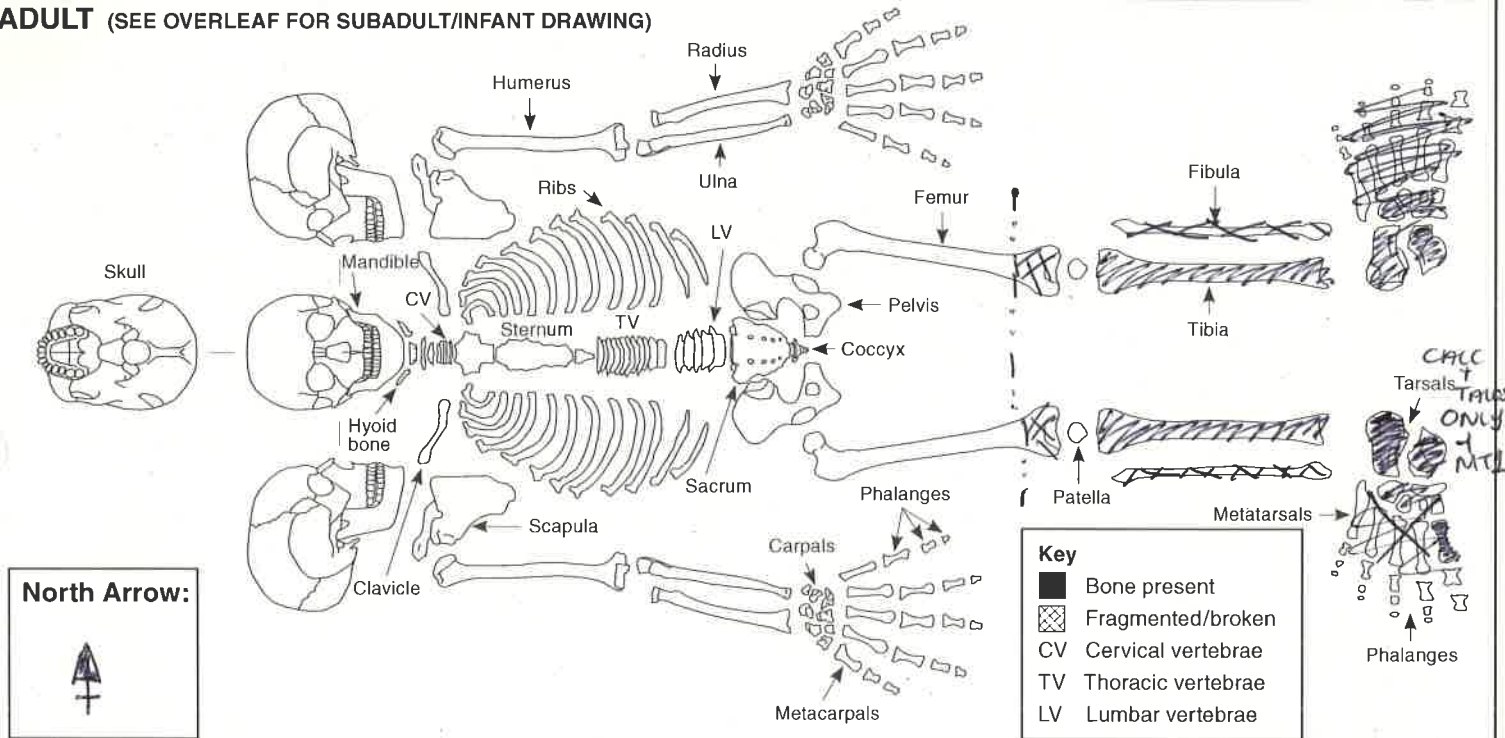

Digitally rectified photography: Y / N

Image nos: 46, 47

Position of:

1. Body
2. Head
3. Right arm, location of right hand
4. Left arm, location of left hand
5. Right leg
6. Left leg
7. Feet

Objective description (refer to numbers 1-12 in list):

1. SUPINE, EXTENDED E-W ORIENTATION.
2. TRUNC, MISSING
3. TRUNC, MISSING
4. TRUNC, MISSING
5. LOWER LEG ONLY, EXTENDED
6. LOWER LEG ONLY, EXTENDED.
7. BENT, POINTING INWARDS. CALC + TALUS ONLY + MT1.
8. ~~MT~~ GOOD
9. GOOD, HIGH FRAGMENTATION.
10. YES, UPPER BODY AND UPPER LEGS TRUNCATED
11. HAND EX, OVERCAST.
12. /

Condition:

(i.e. appearance of bone surfaces and fragmentation)

8. Condition of bone in situ
9. Condition of bone after lifting
10. Evidence for truncation?

Other:

11. Excavation methods, lighting, conditions
12. Other comments

Stratigraphic matrix:

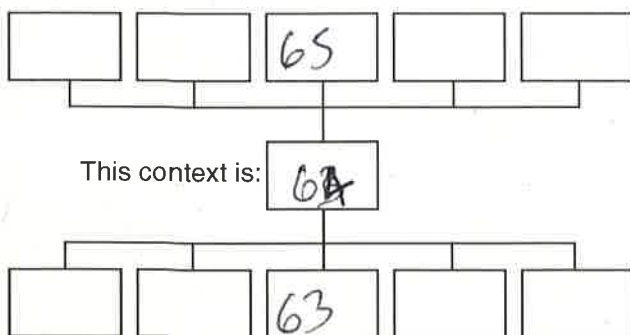

Sample numbers:

(Give sample numbers and number of bags. Bulk sample infants approximately <5 years old and give one sample number)

Skull: _____
 Chest: _____
 Right hand: _____
 Left hand: _____
 Stomach and pelvis: _____
 Right foot: _____
 Left foot: _____

Recorded by: AR
 Date: 2.10.14
 Initials: _____

Checked by: _____
 Date: _____
 Initials: _____

SUBADULT

North Arrow:

Key

- Bone present
- ▣ Fragmented/broken
- CV Cervical vertebrae
- TV Thoracic vertebrae
- LV Lumbar vertebrae

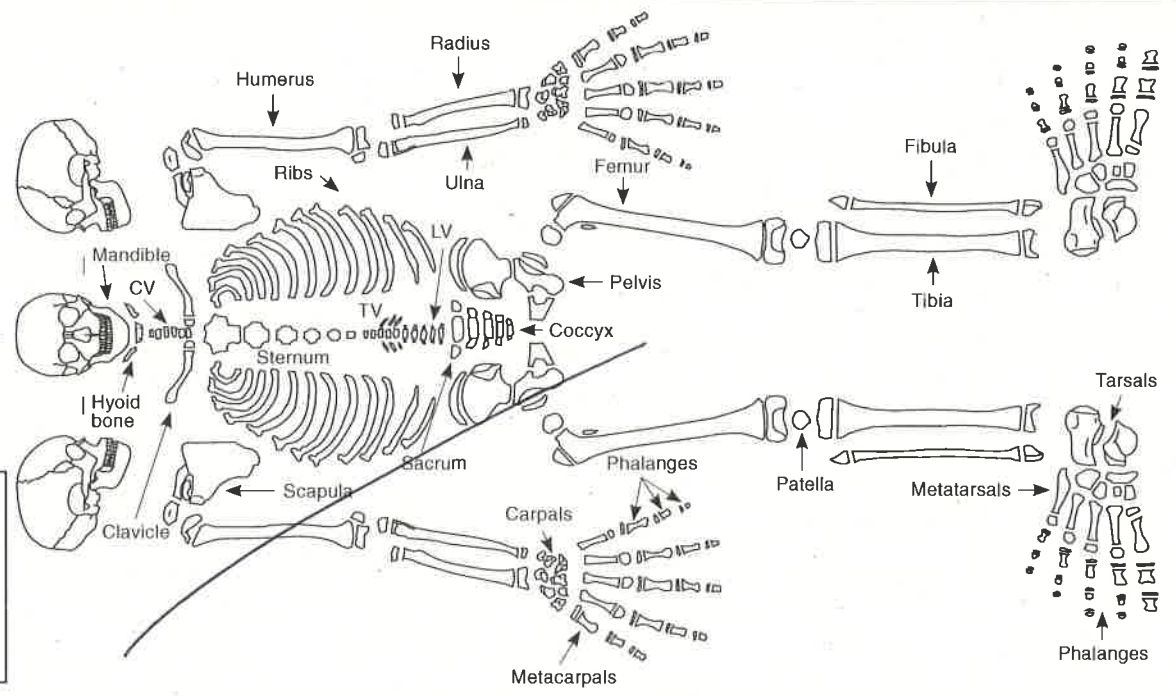

INFANT

North Arrow:

Key

- Bone present
- ▣ Fragmented/broken
- CV Cervical vertebrae
- TV Thoracic vertebrae
- LV Lumbar vertebrae

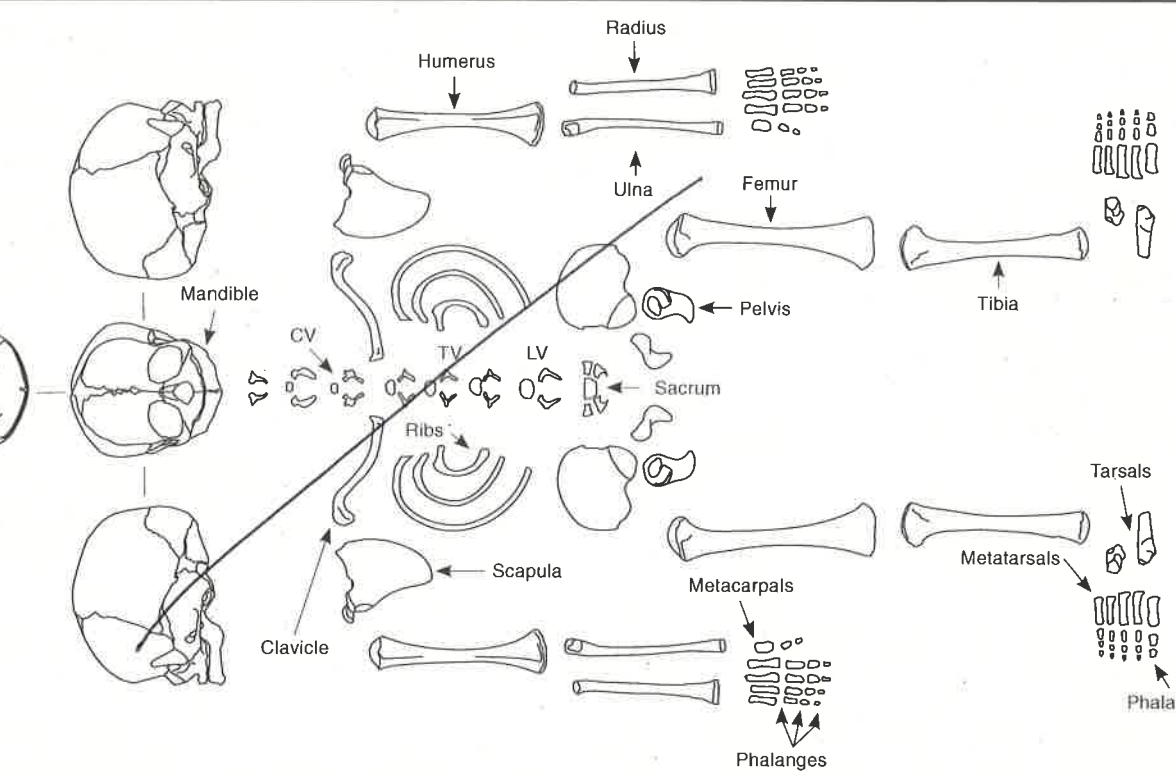

Additional comment/sketch:

MCKINLEY GRADE I
HIGH FRAGMENTATION

Additional sheet:

SLIGHT PERIOSTITIS ON MEDIAL TIBIAE, HEALED.

ALL EPIPHYSES = FUSED.



CONTEXT RECORD

Context No.

65

SITE **AMS MAR 14**

ADDITIONAL SHEETS:

TYPE **GRAVE FILL**

Trench

Context Type: **Deposit** / Cut / Structure

Check Lists:

Site sub-div

Overlain by:

DEPOSIT:

1. compaction
2. colour
3. composition
4. inclusion
5. thickness
6. extent
7. comments
8. method & conditions

Structure No.

Abutted by:

Plan No.

Cut by:

Filled by:

Section No.

Same as:

Part of:

CUT:

1. shape in plan
2. base/sides/top profile
3. dimension and depth
4. sketch
5. truncation
6. fill nos
7. other comments

Co-Ordinates

Consists of:

Overlies: **(64)**Level **DIAL 46-47**

Butts:

MASONRY:

1. materials
2. size of bricks etc
3. finish of stones
4. coursing/bond
5. form
6. faces
7. bond
8. dimensions as found
9. other comments

Slide No.

Cuts:

Neg No.

Fill of: **63**

Matrix location

Relationships uncertain

Description (See check lists):

STRATIGRAPHIC MATRIX

1. Firm

2. MID GREYISH BROWN

3. SILTY CLAY

4. ~~RARE~~ INFREQUENT MED CORNBRAASH STONE

5-6 / CANNOT BE MEASURED

7 HAND EX, OVERCAST

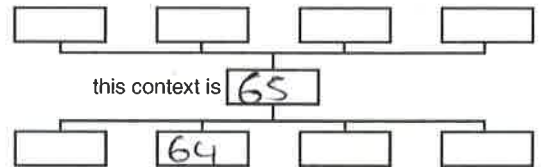

Interpretation/Discussion:

Fill of GRAVE **63**

Finds (tick): None Pot Bone Flint Stone Burnt stone Glass
 Metal CBM Wood Leather

 Small Finds
Recorder **AR**
 Samples
Date **2.10.14**
 Building Materials

Initials



CONTEXT RECORD

Context No.

66

SITE **AMSMARK14**

ADDITIONAL SHEETS:

TYPE **GRAVE**

Trench

Context Type: ~~Deposit~~ / ~~Cut~~ / ~~Structure~~

Check Lists:

Site sub-div

Overlain by:

DEPOSIT:

Structure No.

Abuted by:

1. compaction
2. colour
3. composition
4. inclusion
5. thickness
6. extent
7. comments
8. method & conditions

Plan No.

Cut by:

Filled by: **67, 68**

Section No.

Same as:

CUT:

Part of:

1. shape in plan
2. base/sides/top profile
3. dimension and depth
4. sketch
5. truncation
6. fill nos
7. other comments

Co-Ordinates

Consists of:

Overlies:

Level

Butts:

MASONRY:

Slide No.

Cuts:

1. materials
2. size of bricks etc
3. finish of stones
4. coursing/bond
5. form
6. faces
7. bond
8. dimensions as found
9. other comments

Neg No.

Fill of:

Matrix location

Relationships uncertain

Description (See check lists):

1. NOT SEEN IN PLAN

2. FLAT BASE, NO SIDES SEEN

3-5. NOT KNOWN AS ONLY OBSERVED

BY SECTION COLLAPSE.

6. SK 67, (68)

STRATIGRAPHIC MATRIX

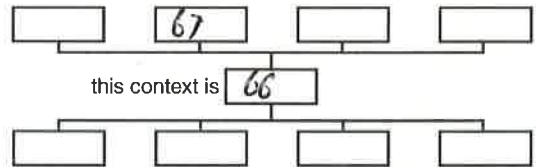

Interpretation/Discussion:

ARBITRARY GRAVE CUT FOR SK 67, PARTLY VISIBLE IN
SOUTHERN BANK OF TRENCH

Finds (tick): None [] Pot [] Bone [] Flint [] Stone [] Burnt stone [] Glass []
Metal [] CBM [] Wood [] Leather []

 Small Finds
Recorder **M₂**
 Samples
Date **2/10/14**
 Building Materials

Initials

SKELETON RECORD

Skeleton no:

67

Site code: **AMSMA14**

Site Subdiv:

Group:

Plan no:

Grave cut: **66**

Coffin: Y/N

Fills: **68**

Adult / Subadult / Infant

Age: **ADULT**

Sex: **F**

Body position: **UNSEEN**

Orientation: Head at **WEST** end

Associated small finds nos:

ADULT (SEE OVERLEAF FOR SUBADULT/INFANT DRAWING)

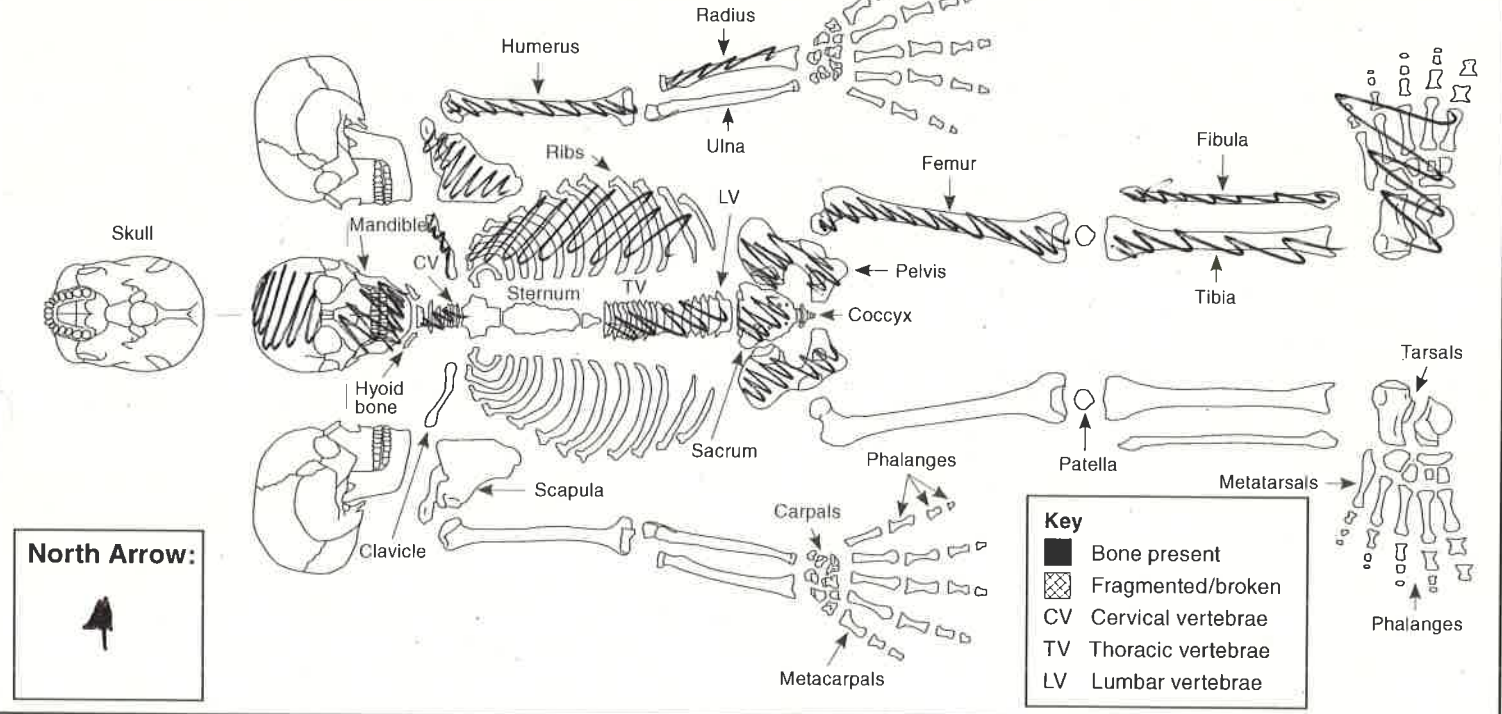

Digitally rectified photography: Y/N **(N)**

Image nos: **—**

Position of:

1. Body
2. Head
3. Right arm, location of right hand
4. Left arm, location of left hand
5. Right leg
6. Left leg
7. Feet

Objective description (refer to numbers 1-12 in list):

1-7. OVERALL BODY POSITION NOT OBSERVED AS IT COLLAPSED OUT OF THE SOUTHERN SECTION. LIKELY TO BE SUPINE EXTENDED
 8. NA
 9. FAIR.

Condition:

(i.e. appearance of bone surfaces and fragmentation)

8. Condition of bone in situ
9. Condition of bone after lifting
10. Evidence for truncation?

Other:

11. Excavation methods, lighting, conditions
12. Other comments

Stratigraphic matrix:

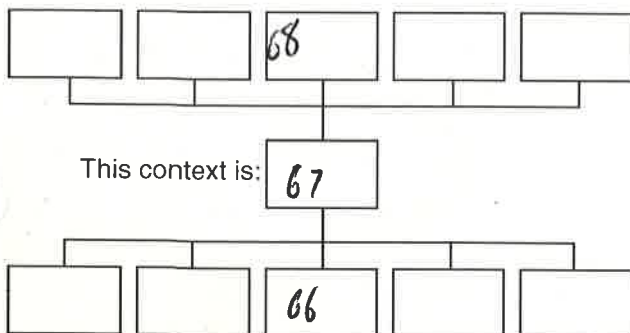

Sample numbers:

(Give sample numbers and number of bags. Bulk sample infants approximately <5 years old and give one sample number)

Skull: _____
 Chest: _____
 Right hand: _____
 Left hand: _____
 Stomach and pelvis: _____
 Right foot: _____
 Left foot: _____

Recorded by: **MG**
 Date: **2/10/14**
 Initials: _____

Checked by: _____
 Date: _____
 Initials: _____

SUBADULT

North Arrow:

Key

- Bone present
- ▨ Fragmented/broken
- CV Cervical vertebrae
- TV Thoracic vertebrae
- LV Lumbar vertebrae

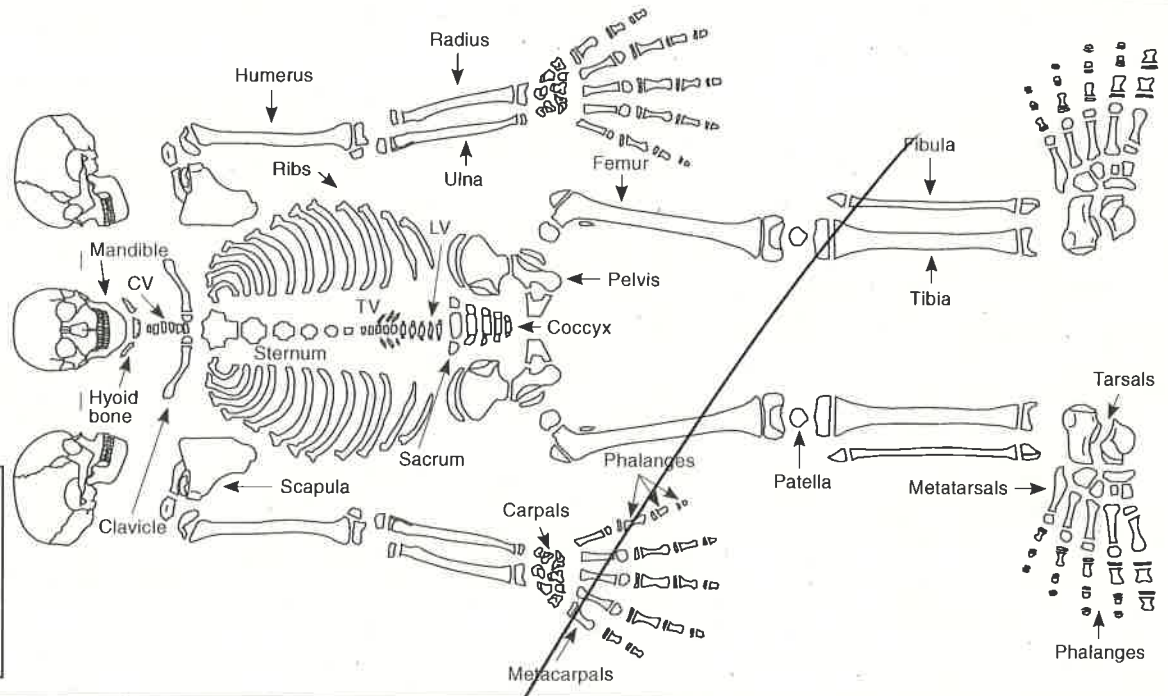

INFANT

North Arrow:

Key

- Bone present
- ▨ Fragmented/broken
- CV Cervical vertebrae
- TV Thoracic vertebrae
- LV Lumbar vertebrae

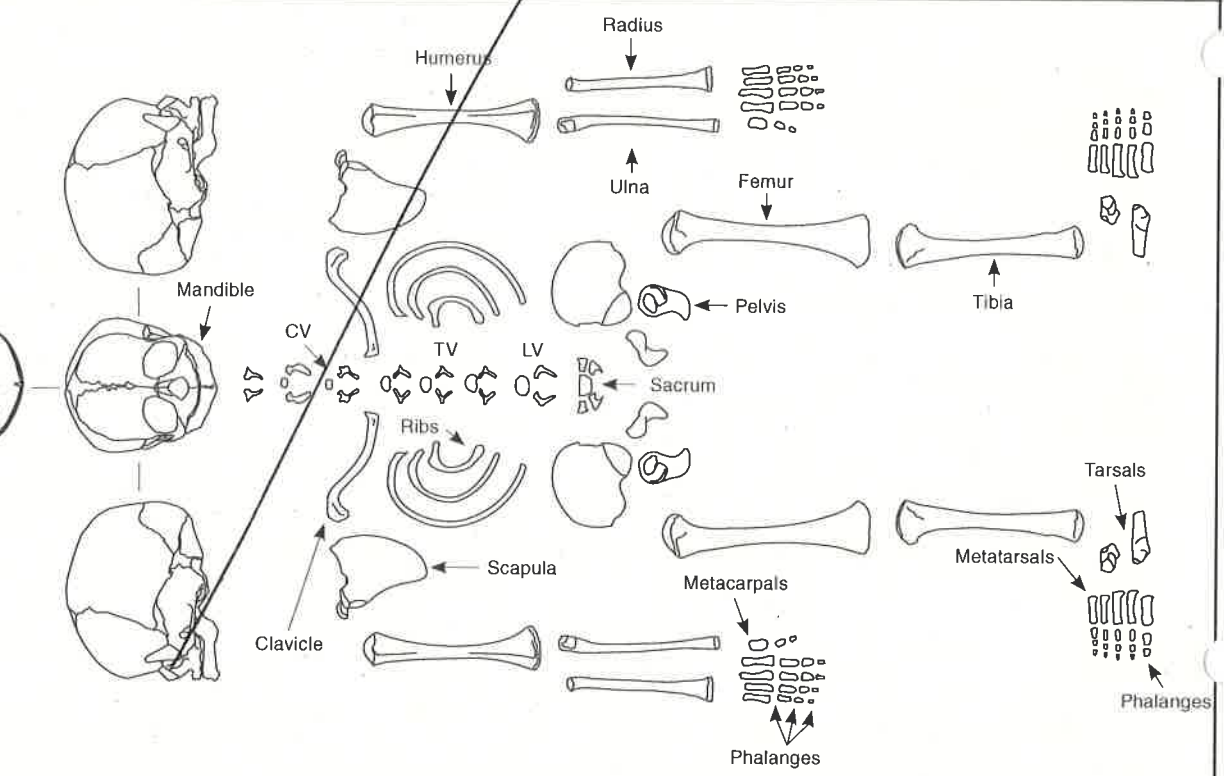

Additional comment/sketch:

Additional sheet:

F - MASTOID, CLAVICULA, ORBIT MARGIN, ANT MANDIBLE, SUB TUB ANGLE CURVE, SCIATIC NOTCH
 AMTL OF MAND MS & PHs.
 SLIGHT OP ON TV & LV
 PUB. SYNTH = PHASE 4.



CONTEXT RECORD

Context No.

68

SITE **Amsham 14**

ADDITIONAL SHEETS:

TYPE **Grave Fill**

Trench

Context Type: Deposit ~~Cut~~ Structure

Check Lists:

Site sub-div

Overlain by:

DEPOSIT:

1. compaction
2. colour
3. composition
4. inclusion
5. thickness
6. extent
7. comments
8. method & conditions

Structure No.

Abutted by:

Plan No.

Cut by:

Filled by:

Section No.

Same as:

Part of:

CUT:

1. shape in plan
2. base/sides/top profile
3. dimension and depth
4. sketch
5. truncation
6. fill nos
7. other comments

Co-Ordinates

Consists of:

Overlies: **67**

Level

Butts:

MASONRY:

1. materials
2. size of bricks etc
3. finish of stones
4. coursing/bond
5. form 6. faces
7. bond
8. dimensions as found
9. other comments

Slide No.

Cuts:

Neg No.

Fill of: **66**

Matrix location

Relationships uncertain

Description (See check lists):

STRATIGRAPHIC MATRIX

1. FILL

2. MID ^{AREY} ~~AREY~~ YELLOW

3. CLAY

4. FREQ STONS

5/6 NOT FULLY ORSIGNED -

8. NOT EXCAVATED, SLIGHT COLLAPSE OF TRENCH EDGE

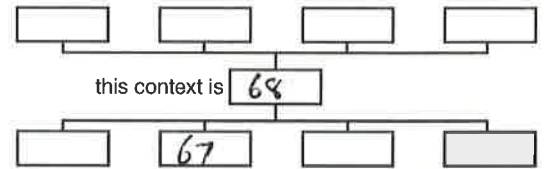

Interpretation/Discussion:

BACKFILL OF GRAVE **66**

Finds (tick): None Pot Bone Flint Stone Burnt stone Glass
 Metal CBM Wood Leather

 Small FindsRecorder **MG** SamplesDate **2/10/14** Building Materials

Initials



CONTEXT RECORD

Context No.

69

SITE AMSMARI 4

ADDITIONAL SHEETS:

TYPE GRAVE CUT

Trench

Context Type: Deposit / Cut / Structure

Check Lists:

Site sub-div

Overlain by:

DEPOSIT:

Structure No.

Abutted by:

1. compaction
2. colour
3. composition
4. inclusion
5. thickness
6. extent
7. comments
8. method & conditions

Plan No.

1

Cut by:

Filled by: (70)(71)

Section No.

Same as:

CUT:

Part of:

1. shape in plan
2. base/sides/top profile
3. dimension and depth
4. sketch
5. truncation
6. fill nos
7. other comments

Co-Ordinates

Consists of:

Overlies:

Level

Butts:

MASONRY:

Slide No.

Cuts:

1. materials
2. size of bricks etc
3. finish of stones
4. coursing/bond
5. form
6. faces
7. bond
8. dimensions as found
9. other comments

Neg No.

Fill of:

Matrix location

Relationships uncertain

Description (See check lists):

STRATIGRAPHIC MATRIX

1. NOT SEEN IN PLAN.
2. BASE! FLAT SIDES NOT SEEN
- 3-5 NOT KNOWN AS ONLY OBSERVED BY SECTION COLLAPSE
6. SK(70), (71)
- 7/

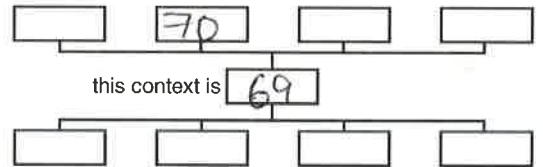

Interpretation/Discussion:

CUT OF GRAVE FOR SK(70). CUT IS NOT SEEN IN PLAN AND IS NOT CLEAR IN SECTION, GRAVE ONLY IDENTIFIED THROUGH PARTIAL COLLAPSE OF NORTHERN SECTION.

Finds (tick): None [] Pot [] Bone [] Flint [] Stone [] Burnt stone [] Glass []
 Metal [] CBM [] Wood [] Leather []

 Small Finds

Recorder AR

 Samples

Date 2.10.14

 Building Materials

Initials

SKELETON RECORD

Skeleton no:

70

Site code: **AMSMAR14**

Site Subdiv:

Group:

Plan no: 1

Grave cut: **69**

Coffin: **Y(N)**

Fills: **71**

Adult / Subadult / Infant

Age: **ADULT**

Sex: **FEMALE**

Body position: **SUPINE**

Orientation: Head at **WEST** end

Associated small finds nos:

ADULT (SEE OVERLEAF FOR SUBADULT/INFANT DRAWING)

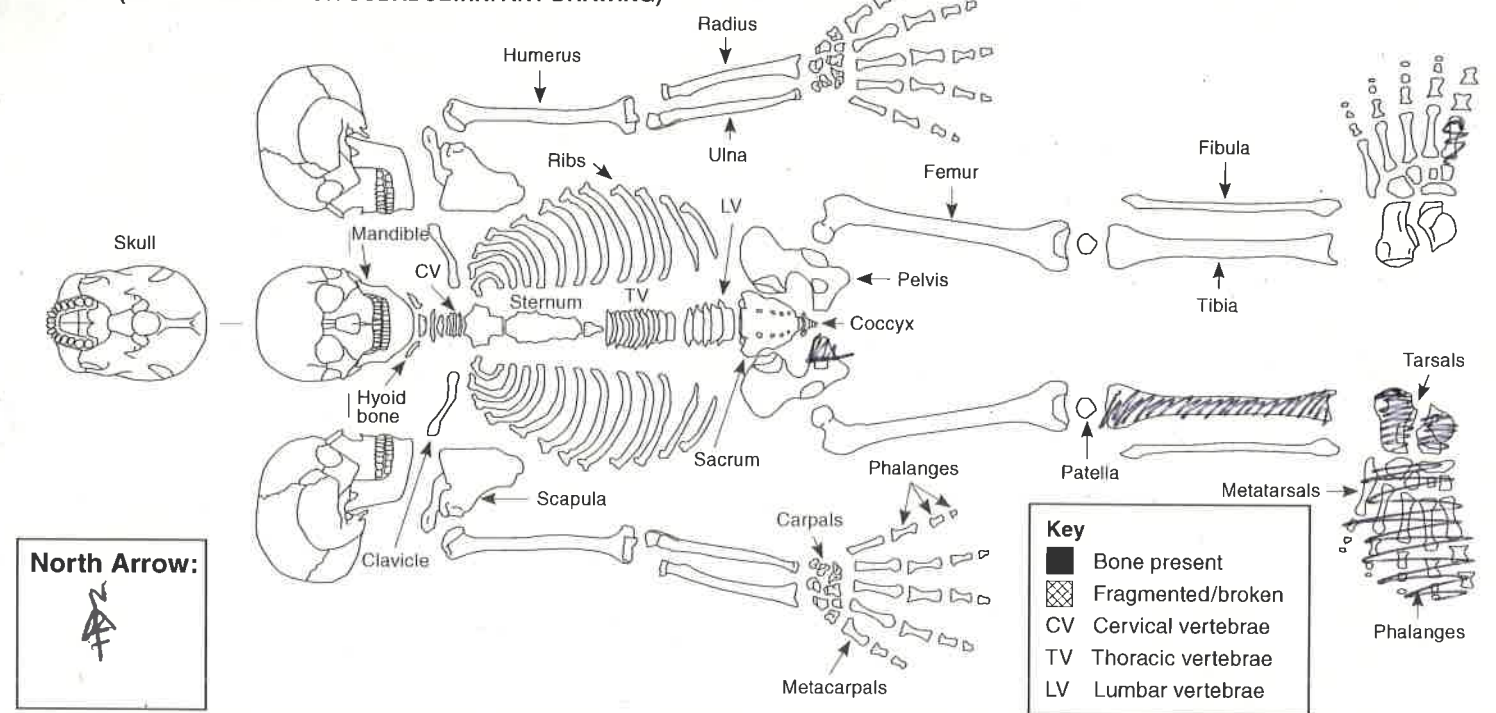

Digitally rectified photography: **Y(N)**

Image nos: /

Position of:

1. Body
2. Head
3. Right arm, location of right hand
4. Left arm, location of left hand
5. Right leg
6. Left leg
7. Feet

Condition:

(i.e. appearance of bone surfaces and fragmentation)

8. Condition of bone in situ
9. Condition of bone after lifting
10. Evidence for truncation?

Other:

11. Excavation methods, lighting, conditions
12. Other comments

Objective description (refer to numbers 1-12 in list):

1-7 **OVERALL BODY POSITION NOT OBSERVED AS SKELETON COLLAPSED FROM NORTHERN SECTION.** LIKELY TO BE SUPINE EXTENDED
 8. **Good**
 9. **GOOD, LOW FRAGMENTATION.**
 10. /

Stratigraphic matrix:

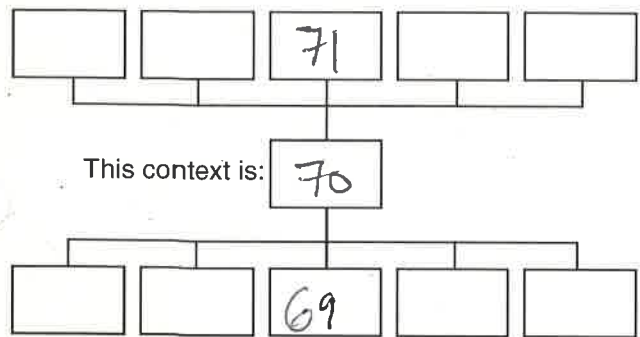

Sample numbers:

(Give sample numbers and number of bags. Bulk sample infants approximately <5 years old and give one sample number)

Skull: _____
 Chest: _____
 Right hand: _____
 Left hand: _____
 Stomach and pelvis: _____
 Right foot: _____
 Left foot: _____

Recorded by: **AR**
 Date **2.10.14**
 Initials

Checked by:
 Date
 Initials

SUBADULT

North Arrow:

Key

- Bone present
- ▨ Fragmented/broken
- CV Cervical vertebrae
- TV Thoracic vertebrae
- LV Lumbar vertebrae

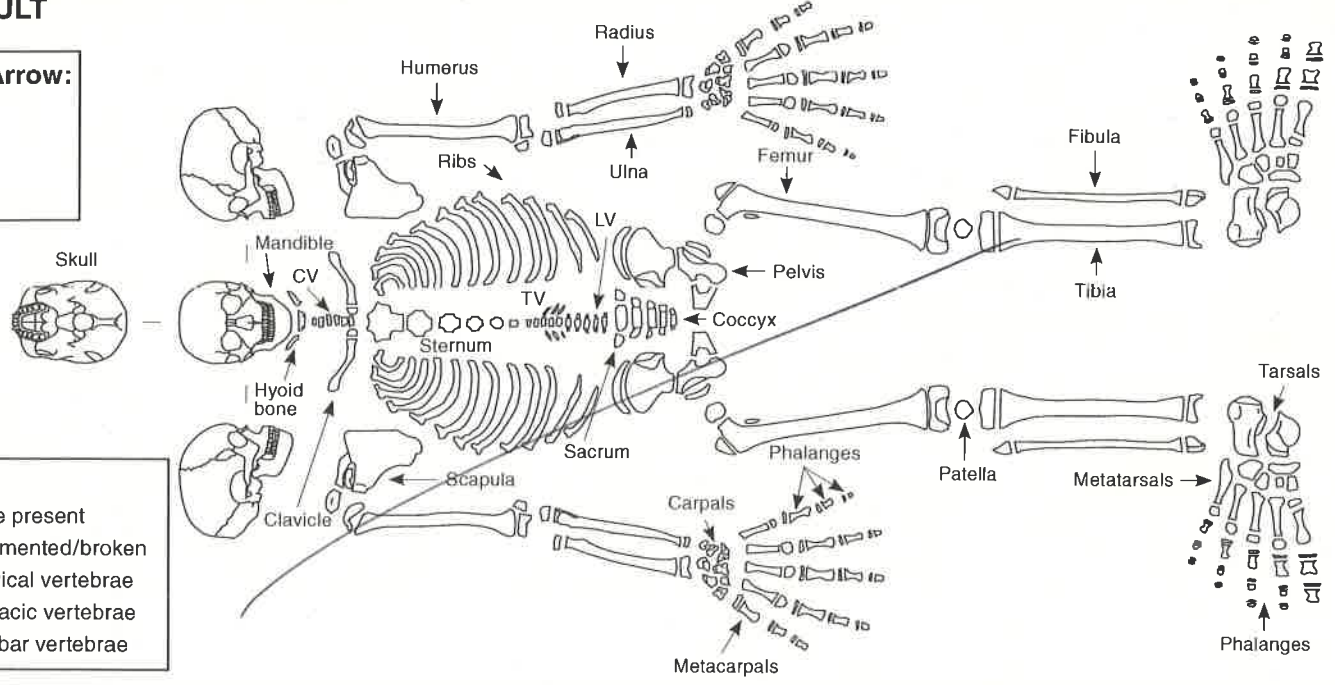

INFANT

North Arrow:

Key

- Bone present
- ▨ Fragmented/broken
- CV Cervical vertebrae
- TV Thoracic vertebrae
- LV Lumbar vertebrae

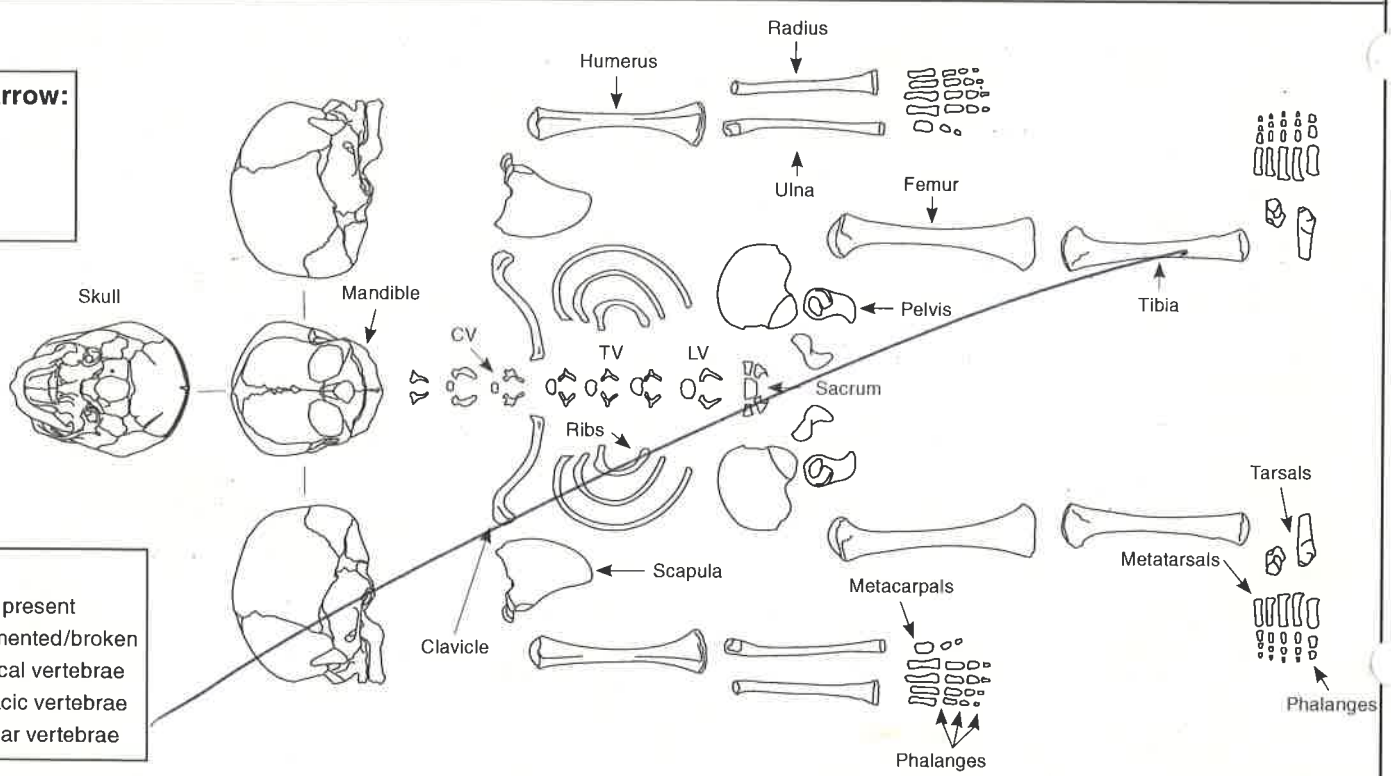

Additional comment/sketch:

Additional sheet:

MCKINLEY GRADE I
 LOW/MED FRAGMENTATION
 ALL EPIPHYSES FUSED
 HEALED MEDIAL + LATERAL PERIOSTITIS R. TIB.
 DORSAL PUBIS PARTITION SCAR
 PUBIC SYMPHYSIS TOO DAMAGED FOR AGING
 PUBIC SYMPHYSIS = F



CONTEXT RECORD

Context No.

71

SITE AMS MAR 14

ADDITIONAL SHEETS:

TYPE

Trench

Context Type: Deposit / Cut / Structure

Check Lists:

Site sub-div

Overlain by:

DEPOSIT:

Structure No.

Abutted by:

1. compaction
2. colour
3. composition
4. inclusion
5. thickness
6. extent
7. comments
8. method & conditions

Plan No.

Cut by:

Filled by:

Section No.

Same as:

Part of:

CUT:

1. shape in plan
2. base/sides/top profile
3. dimension and depth
4. sketch
5. truncation
6. fill nos
7. other comments

Co-Ordinates

Consists of:

Overlies: (70)

Level

Butts:

MASONRY:

1. materials
2. size of bricks etc
3. finish of stones
4. coursing/bond
5. form
6. faces
7. bond
8. dimensions as found
9. other comments

Slide No.

Cuts:

Neg No.

Fill of: [69]

Matrix location

Relationships uncertain

Description (See check lists):

STRATIGRAPHIC MATRIX

1. Firm

2. MID YELLOWY GREY.

3. SILTY CLAY.

4. FREQUENT MEDIUM CORNBASH STONE / BEDROCK.

5/6 NOT OBSERVABLE.

8. NOT EXCAVATED, SEEN THROUGH SLIGHT COLLAPSE OF NORTHERN SECTION.

Interpretation/Discussion:

FILL OF GRAVE [69]

Finds (tick): None [] Pot [] Bone [] Flint [] Stone [] Burnt stone [] Glass []
 Metal [] CBM [] Wood [] Leather []

△ Small Finds

◇ Samples

⬆ Building Materials

Recorder AR

Date 2.10.14

Initials



CONTEXT RECORD

Context No.

72

SITE AMS MAR 14

ADDITIONAL SHEETS:

TYPE GRAVE CUT.

Trench

Context Type: Deposit / Cut / Structure

Check Lists:

Site sub-div

Overlain by:

~~DEPOSIT~~

Structure No.

Abuted by:

1. compaction
2. colour
3. composition
4. inclusion
5. thickness
6. extent
7. comments
8. method & conditions

Plan No.

1

Cut by:

Filled by: 73, 74

Section No.

Same as:

CUT:

Part of:

1. shape in plan
2. base/sides/top profile
3. dimension and depth
4. sketch
5. truncation
6. fill nos
7. other comments

Co-Ordinates

Consists of:

Overlies: 7

Level

Butts:

~~MASONRY~~

Slide No.

Cuts:

1. materials
2. size of bricks etc
3. finish of stones
4. coursing/bond
5. form
6. faces
7. bond
8. dimensions as found
9. other comments

Neg No.

Fill of:

Matrix location

Relationships uncertain

Description (See check lists):

1. SHAPE NOT OBSERVABLE DUE TO TRUNC AND SIMILARITY IN ~~80~~ FILLS.

2. BASE-FLAT

3. /

5. TRUNCATED TO EAST AS INDICATED BY SKELETON

6. 73, 74.

7. /

STRATIGRAPHIC MATRIX

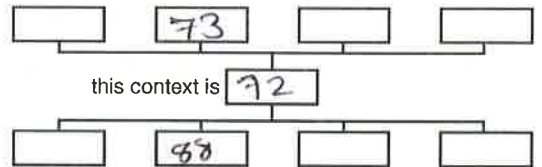

4/

↑ N.T.S.



Interpretation/Discussion:

CUT OF GRAVE FOR SR(73). CUT IS NOT EASILY DISCERNABLE DUE TO SIMILARITY OF FILLS, CUT IS TRUNCATED TO EAST.

Finds (tick): None [] Pot [] Bone [] Flint [] Stone [] Burnt stone [] Glass [] Metal [] CBM [] Wood [] Leather []

 Small Finds
Recorder AR
 Samples
Date 3.10.14.
 Building Materials

Initials

SKELETON RECORD

Skeleton no:

73

Site code: AMSMAR14

Site Subdiv:

Group:

Plan no: 1

Grave cut: 72

Coffin: Y/N

Fills:

Adult / Subadult / Infant

Age:

Sex: ✓

Body position: SUPINE

Orientation:

Head at WEST end

Associated small finds nos:

ADULT (SEE OVERLEAF FOR SUBADULT/INFANT DRAWING)

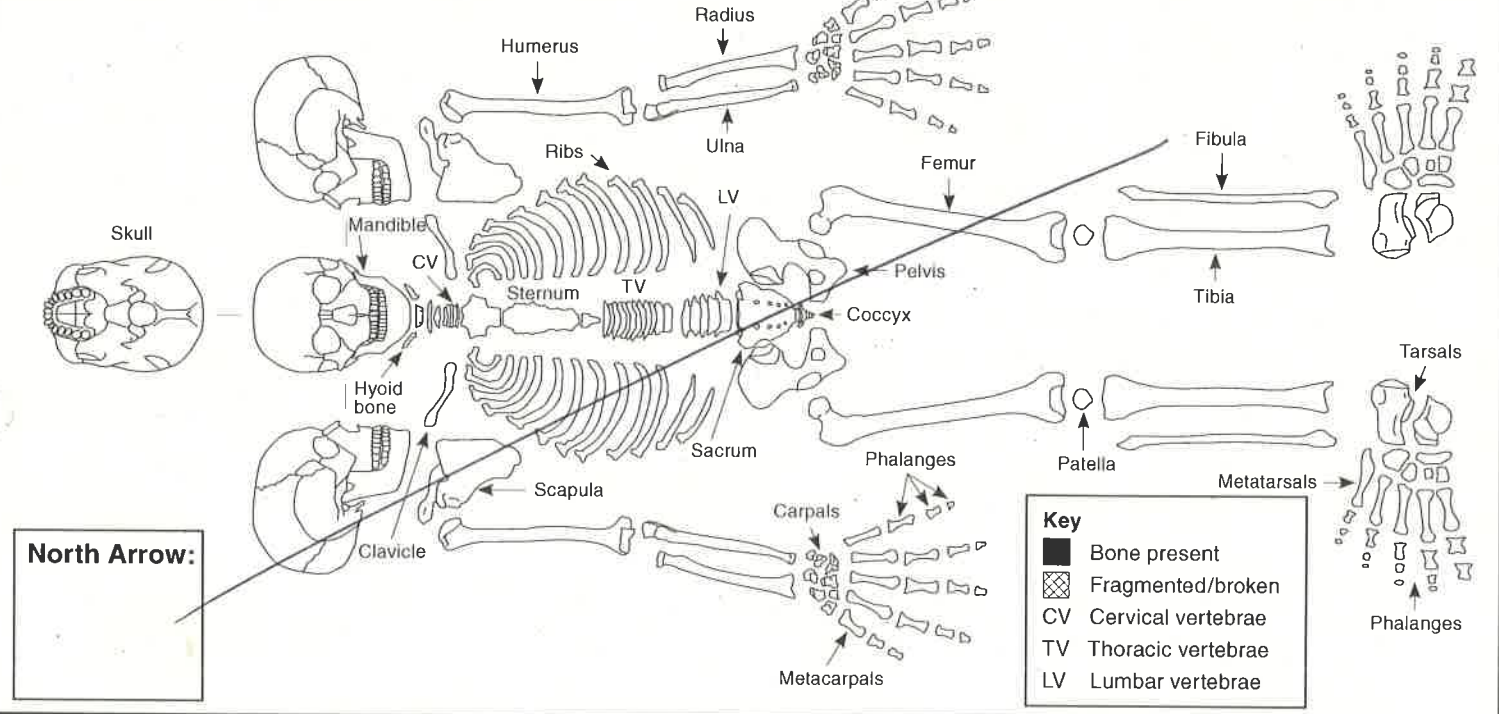

Digitally rectified photography: Y/N (N)

Image nos: 48-50

- Position of:**
1. Body
 2. Head
 3. Right arm, location of right hand
 4. Left arm, location of left hand
 5. Right leg
 6. Left leg
 7. Feet

- Condition:**
(i.e. appearance of bone surfaces and fragmentation)
8. Condition of bone in situ
 9. Condition of bone after lifting
 10. Evidence for truncation?

- Other:**
11. Excavation methods, lighting, conditions
 12. Other comments

Objective description (refer to numbers 1-12 in list):

1. SUPINE, EXTENDED, E-ORIENTATION.
2. AT WEST END, FACING EAST
3. EXTENDED, TRUNCATED MID-HUMERUS
4. TRUNCATED.
5,6,7, TRUNCATED.
8 MODERATE TO GOOD.
9.
10 YES - LOWER BODY TRUNCATED.
11. HANDEX, OVERCAST, DRY
12. ✓

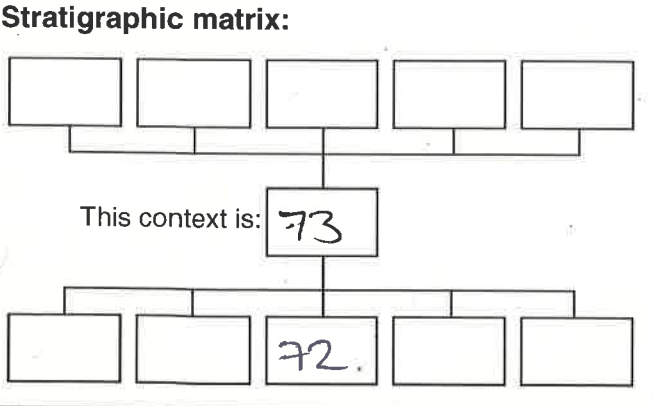

Sample numbers:
(Give sample numbers and number of bags. Bulk sample infants approximately <5 years old and give one sample number)

Skull: _____
 Chest: _____
 Right hand: _____
 Left hand: _____
 Stomach and pelvis: _____
 Right foot: _____
 Left foot: _____

Recorded by: AR/HW
 Date: 3.10.14
 Initials: _____

Checked by: _____
 Date: _____
 Initials: _____

SUBADULT

North Arrow:

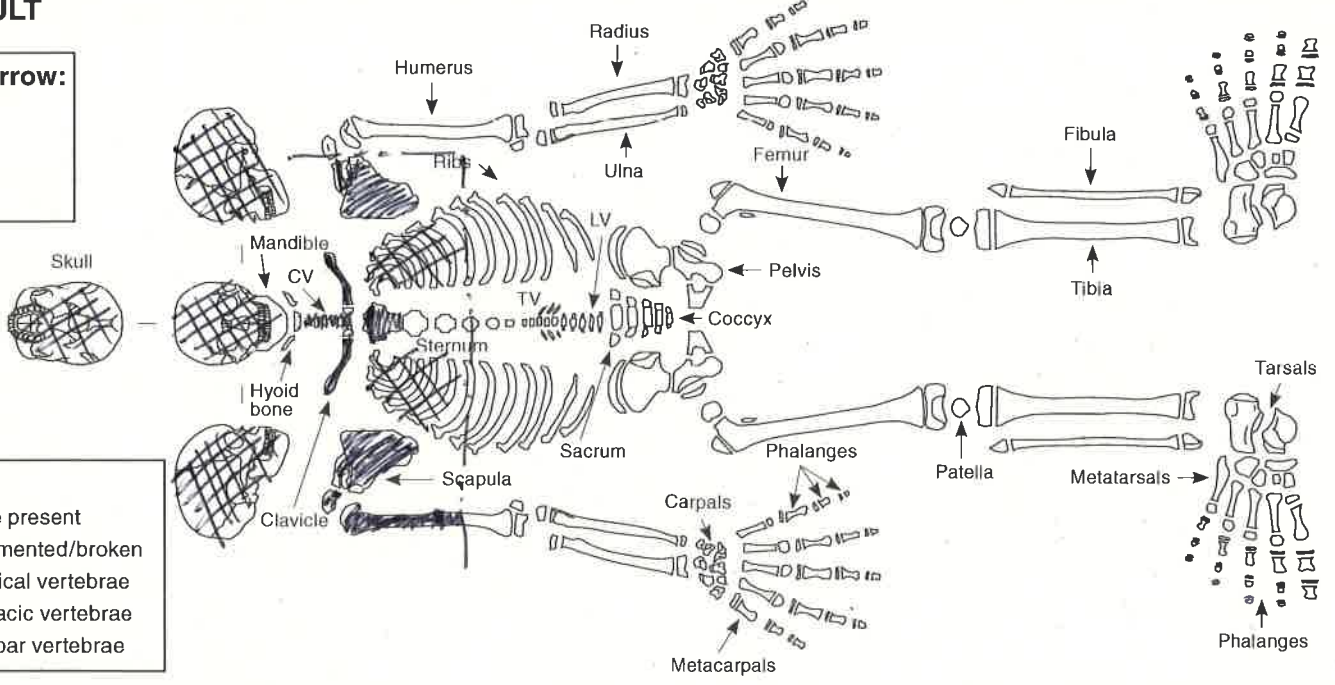

Key
 ■ Bone present
 ▨ Fragmented/broken
 CV Cervical vertebrae
 TV Thoracic vertebrae
 LV Lumbar vertebrae



INFANT

North Arrow:

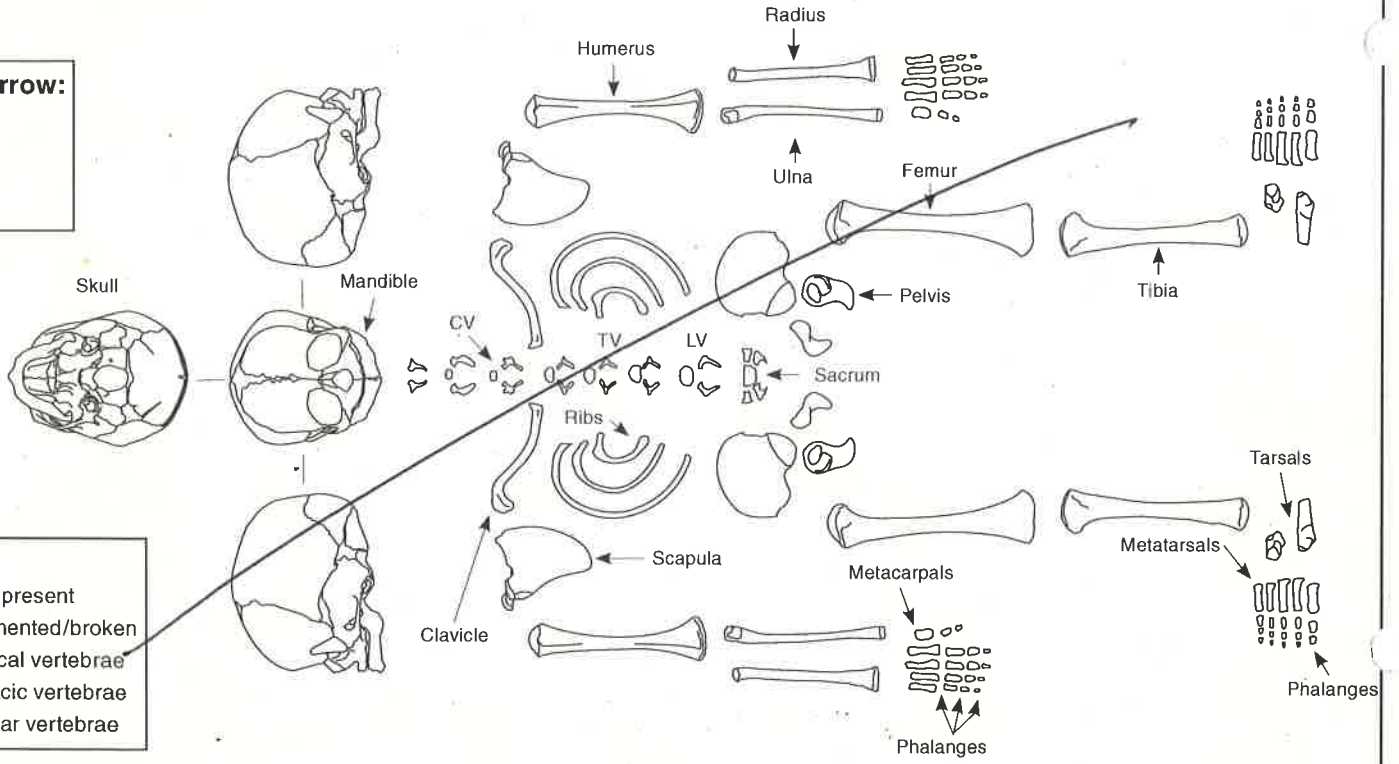
Key
 ■ Bone present
 ▨ Fragmented/broken
 CV Cervical vertebrae
 TV Thoracic vertebrae
 LV Lumbar vertebrae



Additional comment/sketch:
 MCKINLEY GRADE 0
 MODERATE FRAGMENTATION

- PROX HUMERUS UNFUSED - L20
- CLAVICLUS FUSING - 17-18
- RIB HEADS UNFUSED
- MED + LAT CLAV UNFUSED. L20
- INFERIOR BORDER SCAP UNFUSED. L23
- OS ACROMION UNFUSED L20

POSSIBLE L HAND
 DISRUPTED, FOUND BY
 L SCAPULA. DIFFERENT
 SKELETON
 DISARTIC TIB POSS ALSO
 SK(73).

Additional sheet:

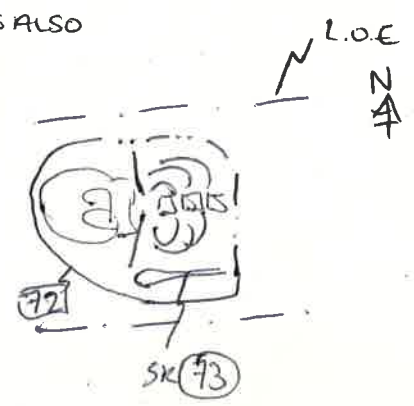

CARRIES MAX PM1
 PROB CONGENITAL ABSENCE R MAX M3 (NO ROOM)
 L MAX M3 CRIC BUT UNERUPTED
 SAME FOR MANDIBLE M3.



CONTEXT RECORD

Context No.

74

SITE **AmSMART**

ADDITIONAL SHEETS:

TYPE **GRAVE FILL**

Trench

Context Type: **Deposit** / Cut / Structure

Check Lists:

Site sub-div

Overlain by:

DEPOSIT:

Structure No.

Abutted by:

1. compaction
2. colour
3. composition
4. inclusion
5. thickness
6. extent
7. comments
8. method & conditions

Plan No.

Cut by:

Filled by:

Section No.

Same as:

Part of:

CUT:

1. shape in plan
2. base/sides/top profile
3. dimension and depth
4. sketch
5. truncation
6. fill nos
7. other comments

Co-Ordinates

Consists of:

Overlies: **(73)**

Level

Butts:

MASONRY:

Slide No.

Cuts:

1. materials
2. size of bricks etc
3. finish of stones
4. coursing/bond
5. form
6. faces
7. bond
8. dimensions as found
9. other comments

Neg No.

Fill of: **72**

Matrix location

Relationships uncertain

Description (See check lists):

STRATIGRAPHIC MATRIX

1. Firm

2. MID BROWNISH GREY.

3. SILTY CLAY

4. MODERATE SMALL CORNBRASS STONE.

5. /

6. /

7. / 8. HANDEX, OVERCAST.

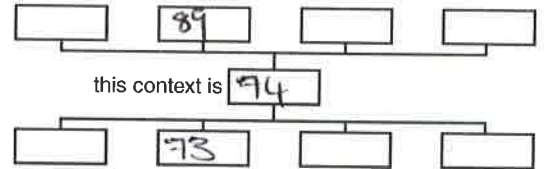

Interpretation/Discussion:

FILL OF GRAVE **72**, CONTAINED SOME CORRODED FE NAILS BUT WERE FOUND IN BACKFILL SO NOT CERTAIN IF BELONGED TO A COFFIN FOR SK **(73)**.

Finds (tick): None Pot Bone Flint Stone Burnt stone Glass
 Metal CBM Wood Leather

 Small FindsRecorder **AR** SamplesDate **3.10.14** Building Materials

Initials



CONTEXT RECORD

Context No.

75

SITE AMSNA214

ADDITIONAL SHEETS:

TYPE WT

Trench

Context Type: Deposit Cut Structure

Check Lists:

Site sub-div

Overlain by:

DEPOSIT:

Structure No.

Abutted by:

1. compaction
2. colour
3. composition
4. inclusion
5. thickness
6. extent
7. comments
8. method & conditions

Plan No.

1

Cut by:

Filled by: (76) (77) (78)

CUT:

Section No.

Same as:

1. shape in plan
2. base/sides/top profile
3. dimension and depth
4. sketch
5. truncation
6. fill nos
7. other comments

Co-Ordinates

Consists of:

Overlies:

Level

Butts:

MASONRY:

Slide No.

Cuts:

1. materials
2. size of bricks etc
3. finish of stones
4. coursing/bond
5. form
6. faces
7. bond
8. dimensions as found
9. other comments

Neg No.

Fill of:

Matrix location

Relationships uncertain

Description (See check lists):

1) SHAPE NOT OBSERVABLE - MOSTLY BEYOND SECTION EDGE.

2-3) NOT RECORDABLE

4) SEE BELOW + PLAN 1

5) TRUNCATES GRAVE [79].

6) (76) (77) (78)

7) /

STRATIGRAPHIC MATRIX

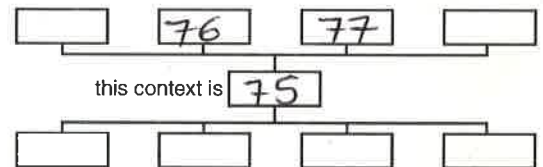

Interpretation/Discussion:

GRAVE WT FOR SK. (76)
- MOSTLY BEYOND N. SECTION
EDGE OF TRENCH.

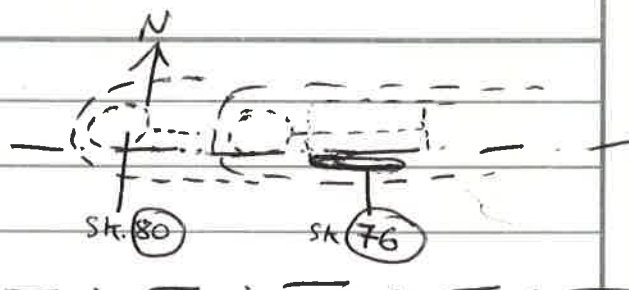

Finds (tick): None Pot Bone Flint Stone Burnt stone Glass
Metal CBM Wood Leather

Small Finds

Recorder HW

Samples

Date 03/10/14

Building Materials

Initials

SKELETON RECORD

Skeleton no:

76

Site code: AMSMAR14

Site Subdiv:

Group:

Plan no: 1

Grave cut: 75

Coffin Y N 77

Fills: 78

Adult / Subadult / Infant

Age: ADULT

Sex: ?

Body position: SUPINE

Orientation: Head at W end

Associated small finds nos:

ADULT (SEE OVERLEAF FOR SUBADULT/INFANT DRAWING)

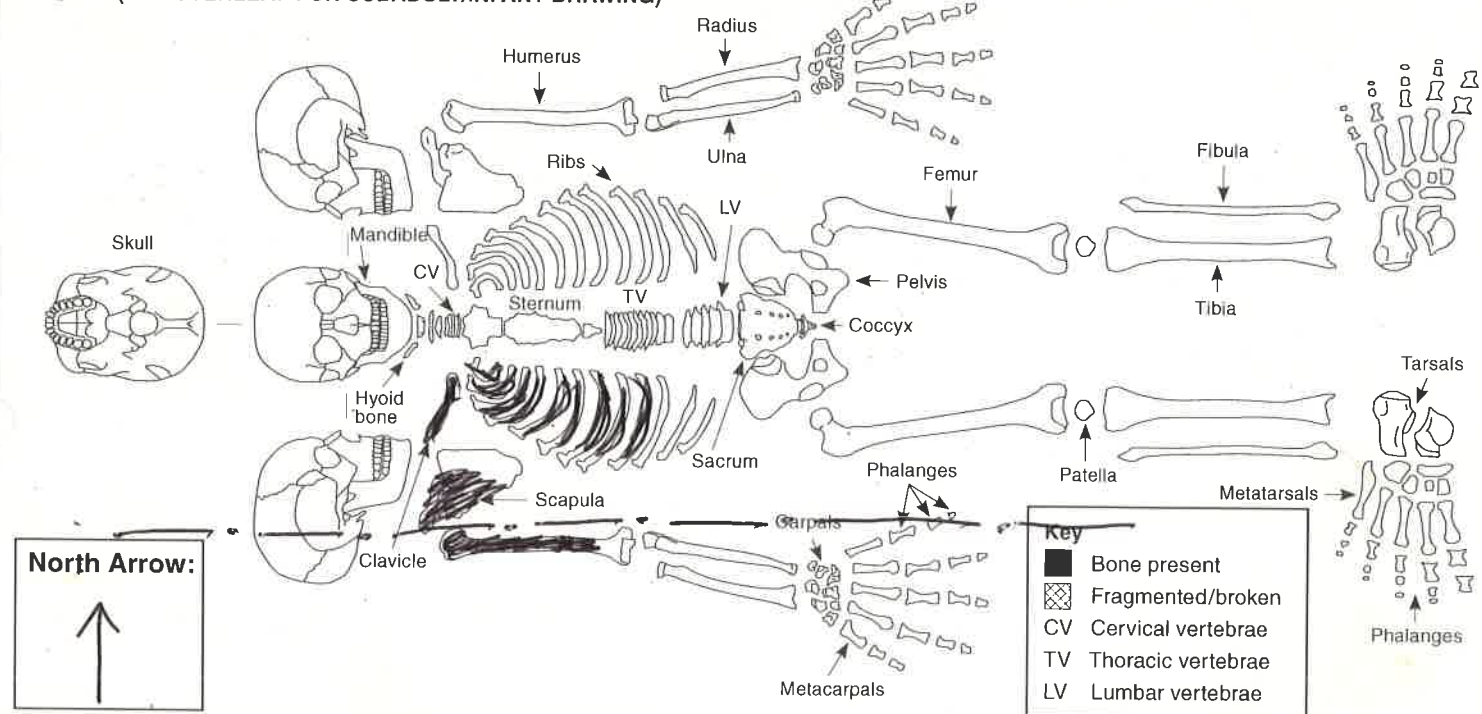

Digitally rectified photography: Y N

Image nos: S1-S2 (DIGI)

Position of:

1. Body
2. Head
3. Right arm, location of right hand
4. Left arm, location of left hand
5. Right leg
6. Left leg
7. Feet

Objective description (refer to numbers 1-12 in list):

- 1) SUPINE
- 2) FACING FORWARD
- 3) EXTENDED - HUM. REVEALED ONLY THOUGH BY SIDE.
- 4) NOT RECORDABLE
- 5)
- 6)
- 7) ↓
- 8) GOOD SURFACE PRES., HIGH FRAGMENTATION
- 9) AS ABOVE.
- 10) NONE - BUT V. LITTLE REVEALED IN TRENCH.
- 11) HAND EXCAV.
- 12) ✓

Condition:

(i.e. appearance of bone surfaces and fragmentation)

8. Condition of bone in situ
9. Condition of bone after lifting
10. Evidence for truncation?

Other:

11. Excavation methods, lighting, conditions
12. Other comments

Stratigraphic matrix:

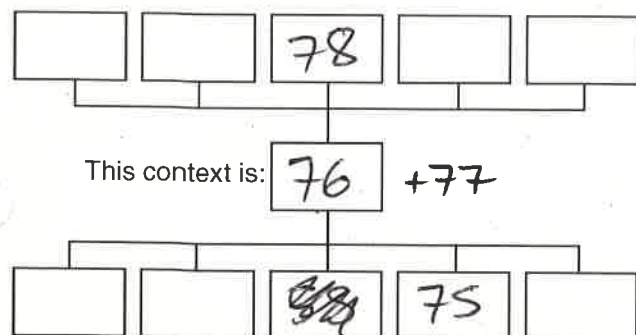

Sample numbers:

(Give sample numbers and number of bags. Bulk sample infants approximately <5 years old and give one sample number)

Skull: _____
 Chest: _____
 Right hand: _____
 Left hand: _____
 Stomach and pelvis: _____
 Right foot: _____
 Left foot: _____

Recorded by: HW
 Date: 03/10/14
 Initials: _____

Checked by: _____
 Date: _____
 Initials: _____

SUBADULT

North Arrow:

Key

- Bone present
- ▨ Fragmented/broken
- CV Cervical vertebrae
- TV Thoracic vertebrae
- LV Lumbar vertebrae

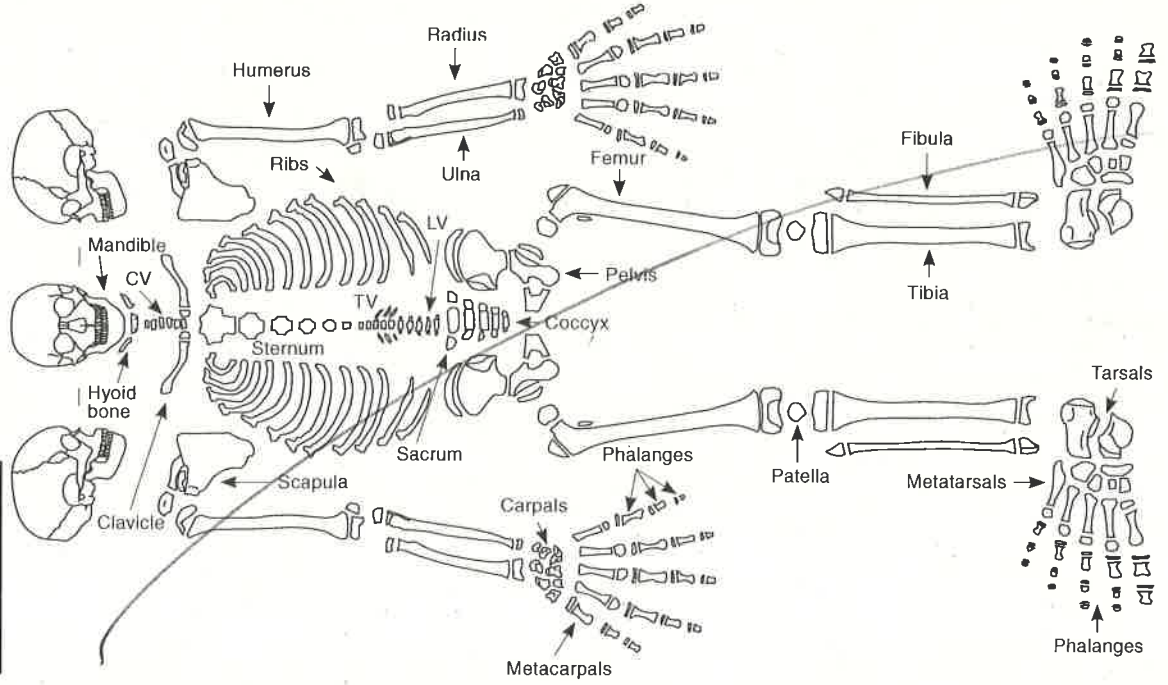

INFANT

North Arrow:

Key

- Bone present
- ▨ Fragmented/broken
- CV Cervical vertebrae
- TV Thoracic vertebrae
- LV Lumbar vertebrae

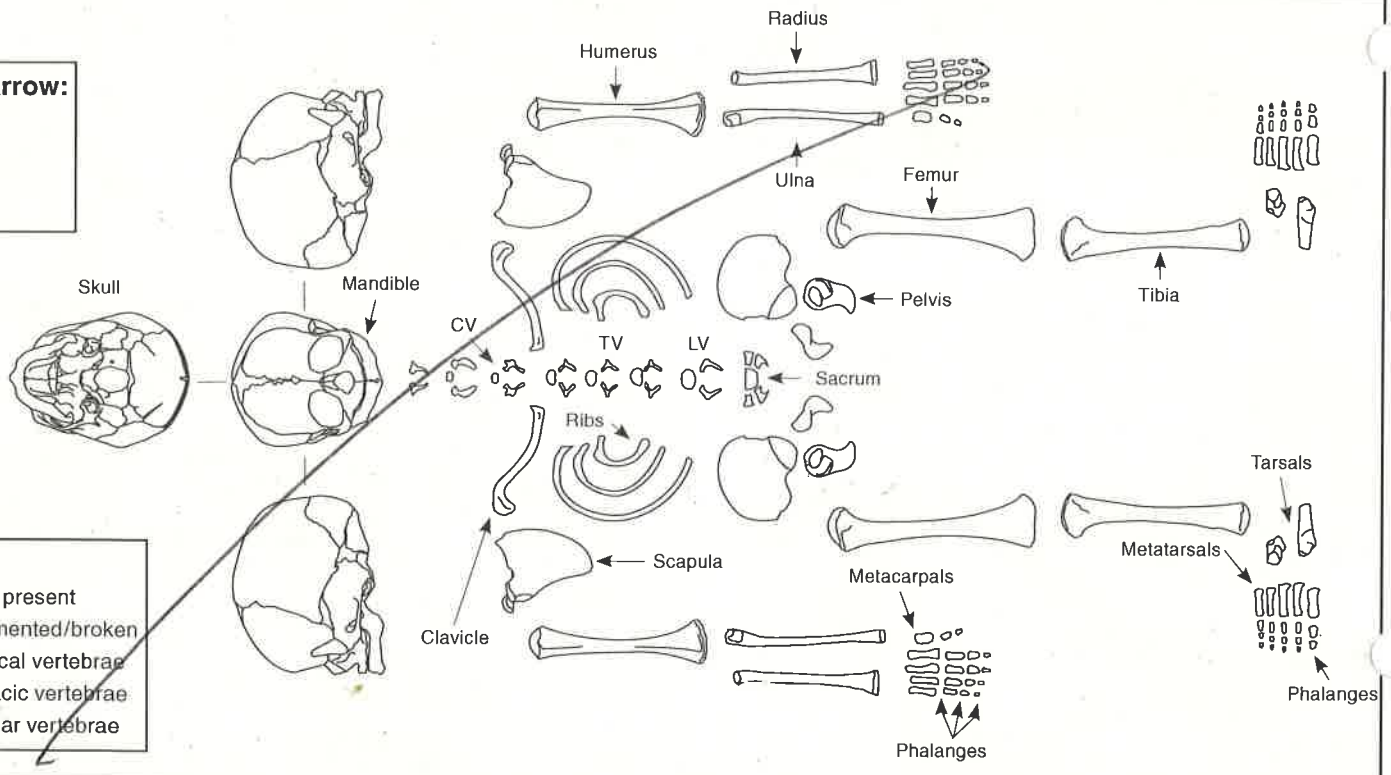

Additional comment/sketch:

Additional sheet:

- SIGNIFICANT ER ON R. PROX. HUMERUS
 - SEVERE OA.
 - M^ck. Grade 1
 - High fragmentation
 - Medial clav. fused - fully adult.



COFFIN RECORD SHEET

Context No.

77

SITE CODE AMSMAR14

SITE NAME

ADDITIONAL SHEETS:

Trench

Treatment

Finds

Site sub-div

Grave fills (78)

None

Plan No.

Grave cut [75]

Breastplate

Section No.

Skeleton (76)

Grip

Co-Ordinates

Preservation

Hinge

Level

Matrix location

Bracket

Fixing nails

Slide No.

Neg No.

Shroud pins

Fabric

Other finds

Description

2-3 CORRODED Fe NAILS ALONGSIDE
R. HUMERUS.

Discussion

Shape, dimensions and distinguishing characteristics

Lid

Head

Base

Recorder

HW

Date

03/10/14

Initials



CONTEXT RECORD

Context No.

78

SITE AMS14

ADDITIONAL SHEETS:

TYPE FILL

Trench

Context Type: Deposit / Cut / Structure

Check Lists:

Site sub-div

Overlain by:

DEPOSIT:

Structure No.

Abutted by:

1. compaction
2. colour
3. composition
4. inclusion
5. thickness
6. extent
7. comments
8. method & conditions

Plan No.

Cut by:

Filled by:

Section No.

Same as:

Part of:

CUT:

1. shape in plan
2. base/sides/top profile
3. dimension and depth
4. sketch
5. truncation
6. fill nos
7. other comments

Co-Ordinates

Consists of:

Overlies: (76) + (77)

Level

Butts:

MASONRY:

Slide No.

Cuts:

1. materials
2. size of bricks etc
3. finish of stones
4. coursing/bond
5. form
6. faces
7. bond
8. dimensions as found
9. other comments

Neg No.

Fill of: [75]

Matrix location

Relationships uncertain

Description (See check lists):

1) FIRM2) MID YELLOWY GREY3) SILTY CLAY4) FREQUENT MEDIUM STONE FRAGS.5) - NOT RECORDABLE7) -8) PARTIALLY EXCAVATED ONLY - BY HAND. DRY, OVERCAST.

STRATIGRAPHIC MATRIX

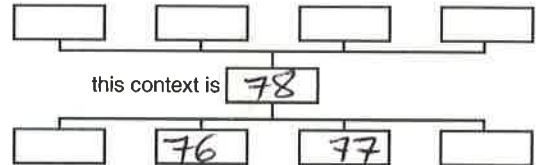

Interpretation/Discussion:

BACKFILL OF GRAVE [75].

Finds (tick): None Pot Bone Flint Stone Burnt stone Glass
 Metal CBM Wood Leather

 Small Finds
Recorder HW
 Samples
Date 03/10/14
 Building Materials

Initials