

SKELETON RECORD

Skeleton no:

67

Site code: **AMSMA14**

Site Subdiv:

Group:

Plan no:

Grave cut: **66**

Coffin: Y/N

Fills: **68**

Adult / Subadult / Infant

Age: **ADULT**

Sex: **F**

Body position: **UNSEEN**

Orientation: Head at **WEST** end

Associated small finds nos:

ADULT (SEE OVERLEAF FOR SUBADULT/INFANT DRAWING)

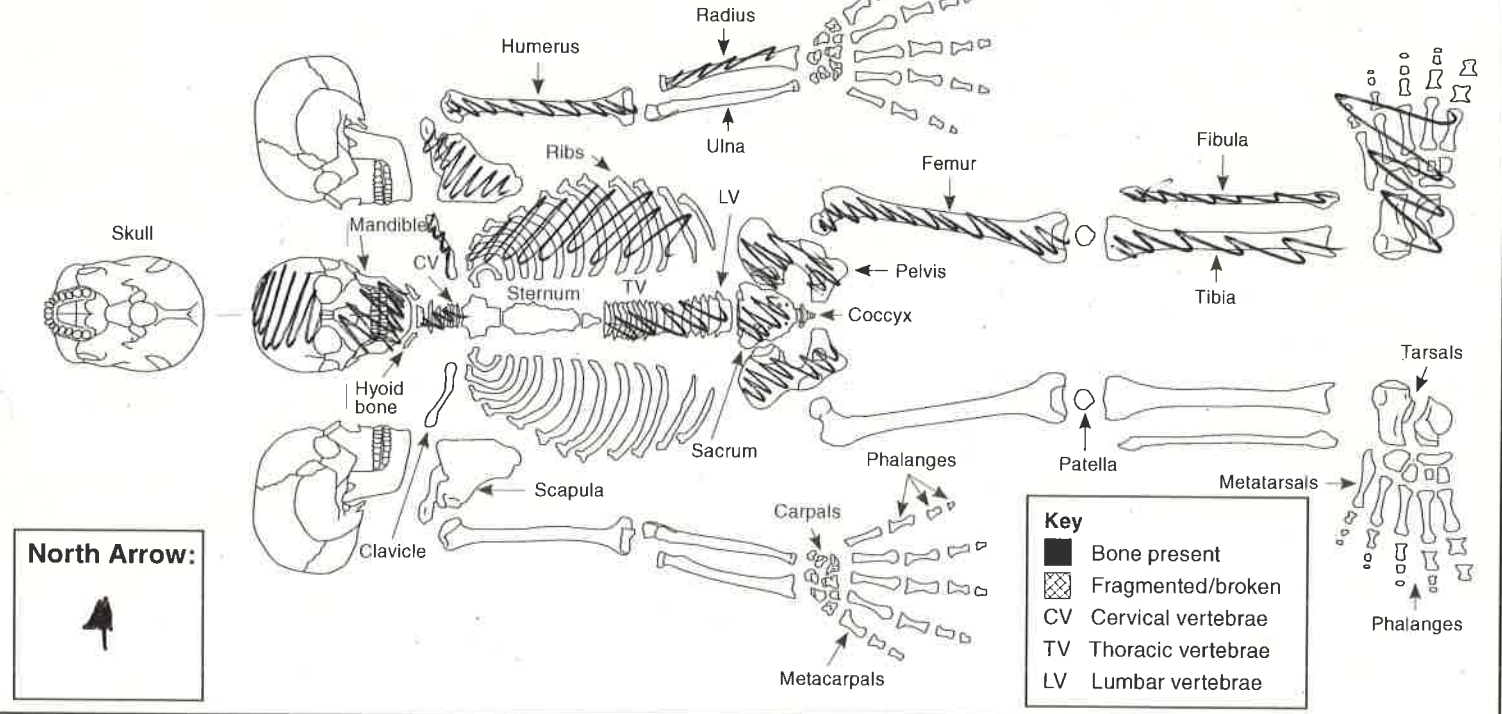

Digitally rectified photography: Y/N **(N)**

Image nos: **—**

Position of:

1. Body
2. Head
3. Right arm, location of right hand
4. Left arm, location of left hand
5. Right leg
6. Left leg
7. Feet

Objective description (refer to numbers 1-12 in list):

1-7. OVERALL BODY POSITION NOT OBSERVED AS IT COLLAPSED OUT OF THE SOUTHERN SECTION. LIKELY TO BE SUPINE EXTENDED
 8. NA
 9. FAIR.

Condition:

(i.e. appearance of bone surfaces and fragmentation)

8. Condition of bone in situ
9. Condition of bone after lifting
10. Evidence for truncation?

Other:

11. Excavation methods, lighting, conditions
12. Other comments

Stratigraphic matrix:

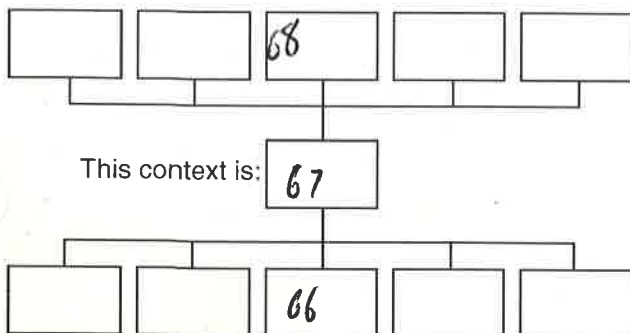

Sample numbers:

(Give sample numbers and number of bags. Bulk sample infants approximately <5 years old and give one sample number)

Skull: _____
 Chest: _____
 Right hand: _____
 Left hand: _____
 Stomach and pelvis: _____
 Right foot: _____
 Left foot: _____

Recorded by: **MG**
 Date: **2/10/14**
 Initials: _____

Checked by: _____
 Date: _____
 Initials: _____

SUBADULT

North Arrow:

Key

- Bone present
- ▨ Fragmented/broken
- CV Cervical vertebrae
- TV Thoracic vertebrae
- LV Lumbar vertebrae

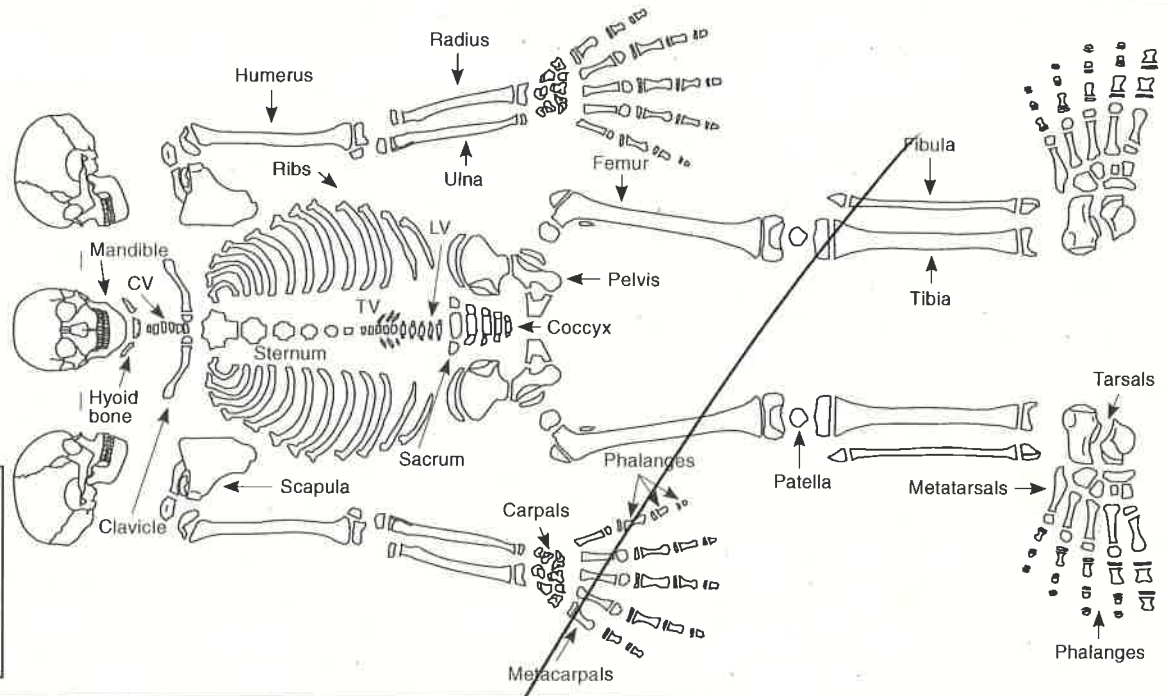

INFANT

North Arrow:

Key

- Bone present
- ▨ Fragmented/broken
- CV Cervical vertebrae
- TV Thoracic vertebrae
- LV Lumbar vertebrae

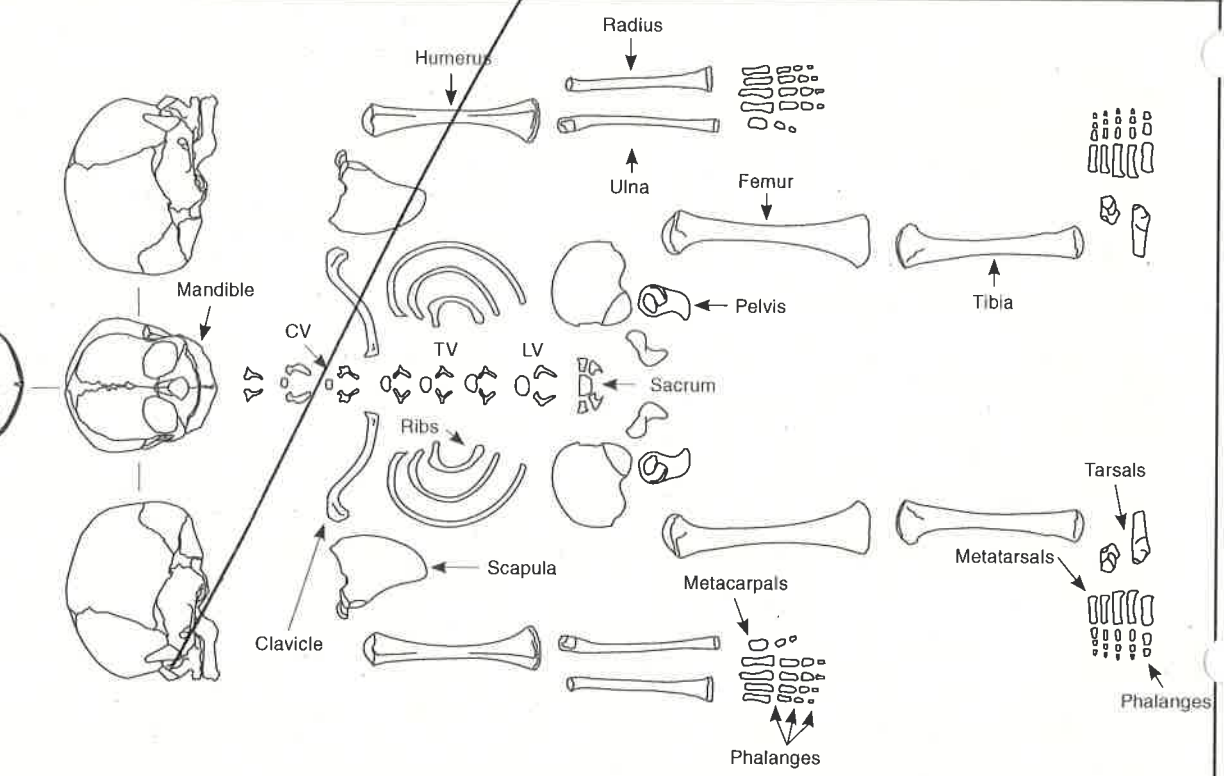

Additional comment/sketch:

Additional sheet:

F - MASTOID, CLAVICULA, ORBIT MARGIN, ANT MANDIBLE, SUB TUB ANGLE CURVE, SCIATIC NOTCH
 AMTL OF MAND MS & PHs.
 SLIGHT OP ON TV & LV
 PUB. SYNTH = PHASE 4.



CONTEXT RECORD

Context No.

68

SITE **Amsharrly**

ADDITIONAL SHEETS:

TYPE **Grave
Fill**

Trench

Context Type: Deposit ~~Cut~~ Structure

Check Lists:

Site sub-div

Overlain by:

DEPOSIT:

Structure No.

Abutted by:

1. compaction
2. colour
3. composition
4. inclusion
5. thickness
6. extent
7. comments
8. method & conditions

Plan No.

Cut by:

Filled by:

Section No.

Same as:

Part of:

CUT:

1. shape in plan
2. base/sides/top profile
3. dimension and depth
4. sketch
5. truncation
6. fill nos
7. other comments

Co-Ordinates

Consists of:

Overlies: **67**

Level

Butts:

MASONRY:

1. materials
2. size of bricks etc
3. finish of stones
4. coursing/bond
5. form 6. faces
7. bond
8. dimensions as found
9. other comments

Slide No.

Cuts:

Neg No.

Fill of: **66**

Matrix location

Relationships uncertain

Description (See check lists):

STRATIGRAPHIC MATRIX

1. FILL

2. MID ^{AREY} ~~AREY~~ YELLOW

3. CLAY

4. FREQ STONS

5/6 NOT FULLY ORSIGNED -

8. NOT EXCAVATED, SLIGHT COLLAPSE OF TRENCH EDGE

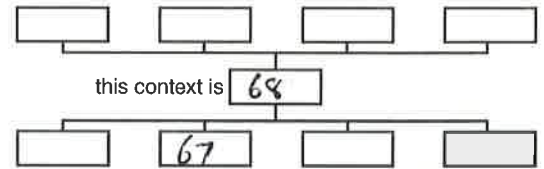

Interpretation/Discussion:

BACKFILL OF GRAVE **66**
 Finds (tick): None Pot Bone Flint Stone Burnt stone Glass
 Metal CBM Wood Leather
 Small FindsRecorder **MG** SamplesDate **2/10/14** Building Materials

Initials



CONTEXT RECORD

Context No.

69

SITE AMSMARI 4

ADDITIONAL SHEETS:

TYPE GRAVE CUT

Trench

Context Type: Deposit / Cut / Structure

Check Lists:

Site sub-div

Overlain by:

DEPOSIT:

Structure No.

Abutted by:

- 1. compaction
- 2. colour
- 3. composition
- 4. inclusion
- 5. thickness
- 6. extent
- 7. comments
- 8. method & conditions

Plan No.

Cut by:

Filled by: (70)(71)

Section No.

Same as:

CUT:

Part of:

- 1. shape in plan
- 2. base/sides/top profile
- 3. dimension and depth
- 4. sketch
- 5. truncation
- 6. fill nos
- 7. other comments

Co-Ordinates

Consists of:

Overlies:

Level

Butts:

MASONRY:

Slide No.

Cuts:

- 1. materials
- 2. size of bricks etc
- 3. finish of stones
- 4. coursing/bond
- 5. form
- 6. faces
- 7. bond
- 8. dimensions as found
- 9. other comments

Neg No.

Fill of:

Matrix location

Relationships uncertain

Description (See check lists):

STRATIGRAPHIC MATRIX

- 1. NOT SEEN IN PLAN.
- 2. BASE! FLAT SIDES NOT SEEN
- 3-5 NOT KNOWN AS ONLY OBSERVED BY SECTION COLLAPSE
- 6. SK(70), (71)
- 7/

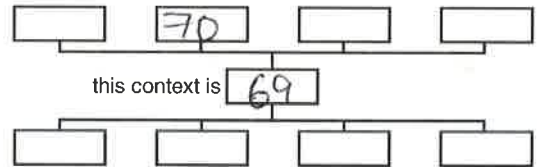

Interpretation/Discussion:

CUT OF GRAVE FOR SK(70). CUT IS NOT SEEN IN PLAN AND IS NOT CLEAR IN SECTION, GRAVE ONLY IDENTIFIED THROUGH PARTIAL COLLAPSE OF NORTHERN SECTION.

Finds (tick): None [] Pot [] Bone [] Flint [] Stone [] Burnt stone [] Glass []
 Metal [] CBM [] Wood [] Leather []

 Small Finds

Recorder AR

 Samples

Date 2.10.14

 Building Materials

Initials

SKELETON RECORD

Skeleton no:

70

Site code: **AMSMAR14**

Site Subdiv:

Group:

Plan no: 1

Grave cut: **69**

Coffin: **Y(N)**

Fills: **71**

Adult / Subadult / Infant

Age: **ADULT**

Sex: **FEMALE**

Body position: **SUPINE**

Orientation: Head at **WEST** end

Associated small finds nos:

ADULT (SEE OVERLEAF FOR SUBADULT/INFANT DRAWING)

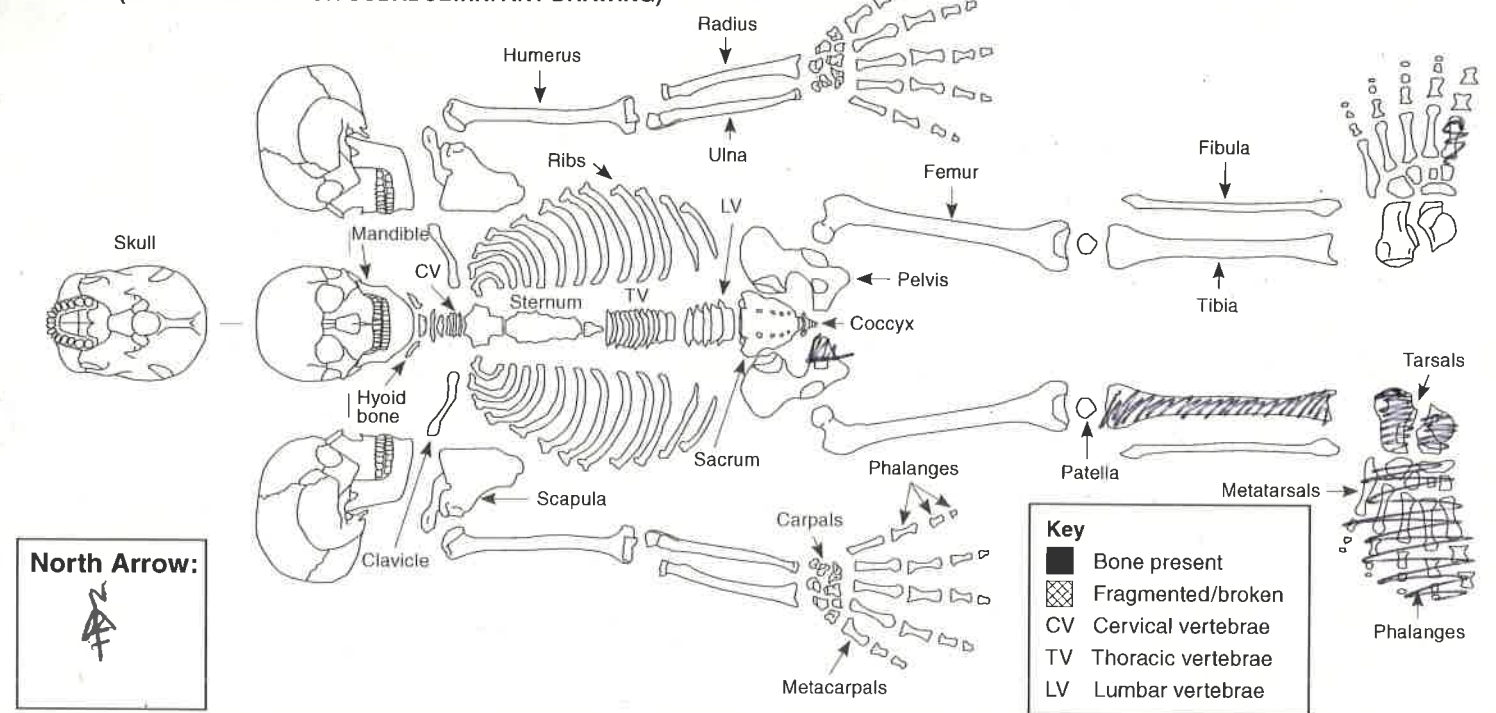

Digitally rectified photography: **Y(N)**

Image nos: /

Position of:

1. Body
2. Head
3. Right arm, location of right hand
4. Left arm, location of left hand
5. Right leg
6. Left leg
7. Feet

Condition:

(i.e. appearance of bone surfaces and fragmentation)

8. Condition of bone in situ
9. Condition of bone after lifting
10. Evidence for truncation?

Other:

11. Excavation methods, lighting, conditions
12. Other comments

Objective description (refer to numbers 1-12 in list):

1-7 **OVERALL BODY POSITION NOT OBSERVED AS SKELETON COLLAPSED FROM NORTHERN SECTION.** LIKELY TO BE SUPINE EXTENDED
 8. **Good**
 9. **GOOD, LOW FRAGMENTATION.**
 10. /

Stratigraphic matrix:

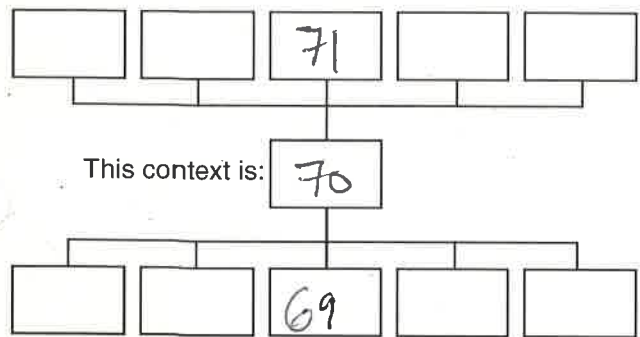

Sample numbers:

(Give sample numbers and number of bags. Bulk sample infants approximately <5 years old and give one sample number)

Skull: _____
 Chest: _____
 Right hand: _____
 Left hand: _____
 Stomach and pelvis: _____
 Right foot: _____
 Left foot: _____

Recorded by: **AR**
 Date **2.10.14**
 Initials

Checked by:
 Date
 Initials

SUBADULT

North Arrow:

Key

- Bone present
- ▨ Fragmented/broken
- CV Cervical vertebrae
- TV Thoracic vertebrae
- LV Lumbar vertebrae

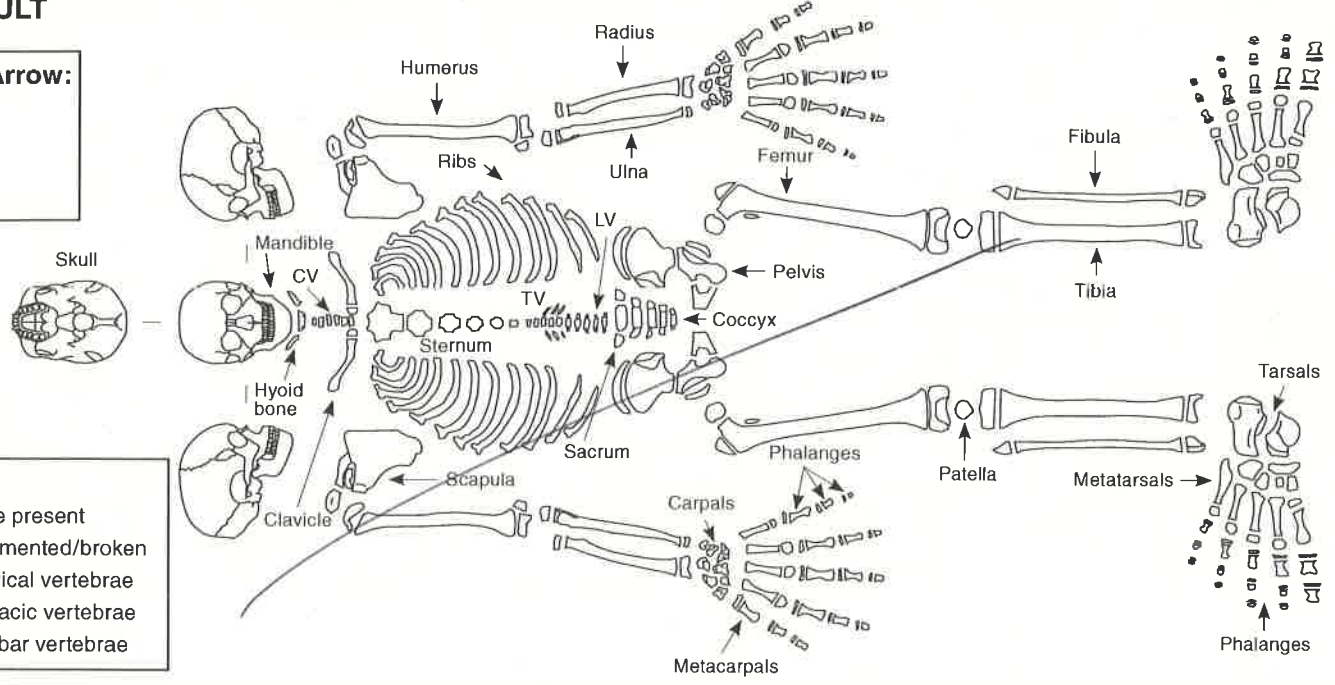

INFANT

North Arrow:

Key

- Bone present
- ▨ Fragmented/broken
- CV Cervical vertebrae
- TV Thoracic vertebrae
- LV Lumbar vertebrae

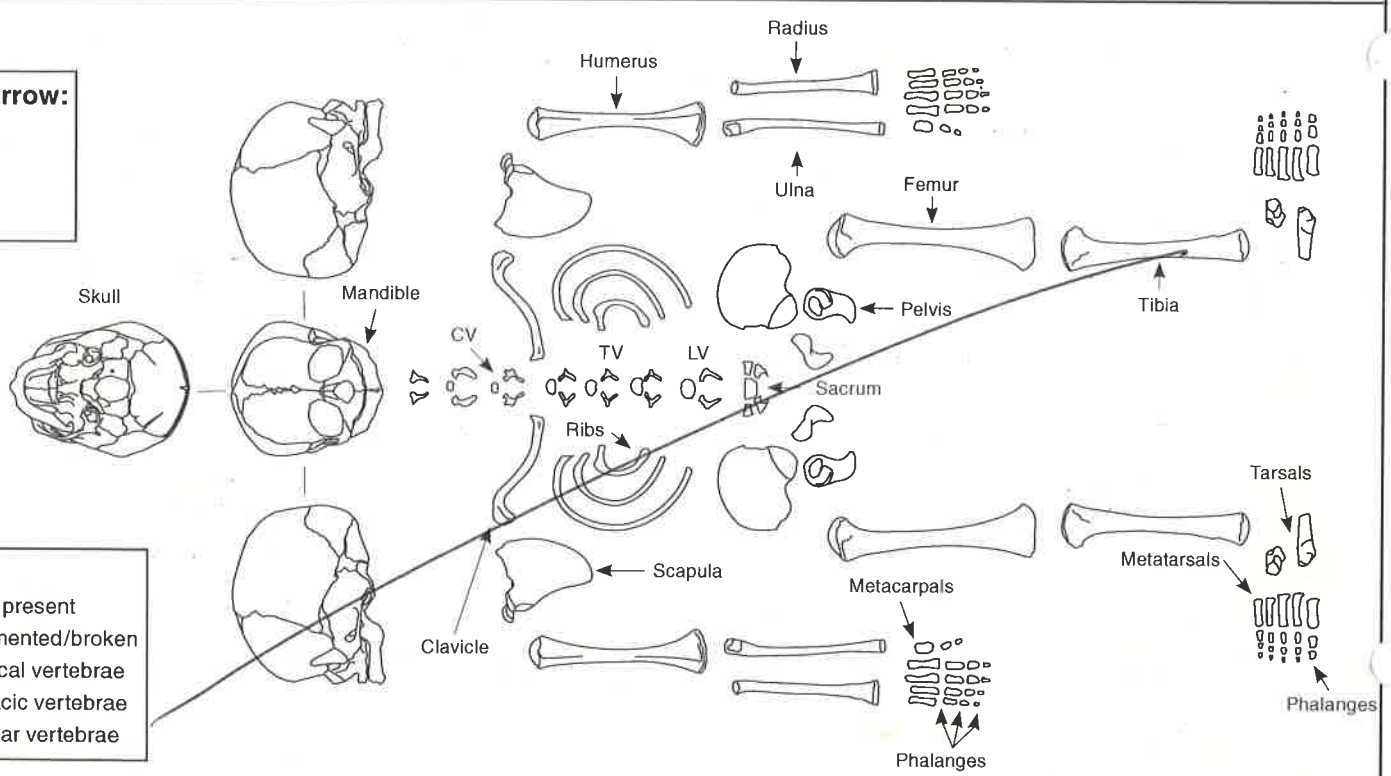

Additional comment/sketch:

Additional sheet:

MCKINLEY GRADE I

LOW/MED FRAGMENTATION

ALL EPIPHYSES FUSED

HEALED MEDIAL + LATERAL PERIOSTITIS R. TIB.

DORSAL PUBIS PARTITION SCAR

PUBIC SYMPHYSIS TOO DAMAGED FOR AGING

PUBIC SYMPHYSIS = F



CONTEXT RECORD

Context No.

71

SITE AMS MAR 14

ADDITIONAL SHEETS:

TYPE

Trench

Context Type: Deposit / Cut / Structure

Check Lists:

Site sub-div

Overlain by:

DEPOSIT:

Structure No.

Abutted by:

1. compaction
2. colour
3. composition
4. inclusion
5. thickness
6. extent
7. comments
8. method & conditions

Plan No.

Cut by:

Filled by:

Section No.

Same as:

Part of:

CUT:

1. shape in plan
2. base/sides/top profile
3. dimension and depth
4. sketch
5. truncation
6. fill nos
7. other comments

Co-Ordinates

Consists of:

Overlies: (70)

Level

Butts:

MASONRY:

1. materials
2. size of bricks etc
3. finish of stones
4. coursing/bond
5. form
6. faces
7. bond
8. dimensions as found
9. other comments

Slide No.

Cuts:

Neg No.

Fill of: [69]

Matrix location

Relationships uncertain

Description (See check lists):

STRATIGRAPHIC MATRIX

1. Firm

2. MID YELLOWY GREY.

3. SILTY CLAY.

4. FREQUENT MEDIUM CORNBASH STONE / BEDROCK.

5/6 NOT OBSERVABLE.

8. NOT EXCAVATED, SEEN THROUGH SLIGHT COLLAPSE OF NORTHERN SECTION.

Interpretation/Discussion:

FILL OF GRAVE [69]

Finds (tick): None Pot Bone Flint Stone Burnt stone Glass
 Metal CBM Wood Leather

 Small Finds
Recorder AR
 Samples
Date 2.10.14
 Building Materials

Initials



CONTEXT RECORD

Context No.

72

SITE **AMS MAR 14**

ADDITIONAL SHEETS:

TYPE **GRAVE CUT.**

Trench

Context Type: Deposit / Cut / Structure

Check Lists:

Site sub-div

Overlain by:

~~DEPOSIT~~

Structure No.

Abuted by:

1. compaction
2. colour
3. composition
4. inclusion
5. thickness
6. extent
7. comments
8. method & conditions

Plan No.

1

Cut by:

Filled by: **73, 74**

Section No.

Same as:

CUT:

Part of:

1. shape in plan
2. base/sides/top profile
3. dimension and depth
4. sketch
5. truncation
6. fill nos
7. other comments

Co-Ordinates

Consists of:

Overlies: **7**

Level

Butts:

~~MASONRY~~

Slide No.

Cuts:

1. materials
2. size of bricks etc
3. finish of stones
4. coursing/bond
5. form
6. faces
7. bond
8. dimensions as found
9. other comments

Neg No.

Fill of:

Matrix location

Relationships uncertain

Description (See check lists):

1. SHAPE NOT OBSERVABLE DUE TO TRUNC AND SIMILARITY IN ~~80~~ FILLS.

2. BASE-FLAT

3. /

5. TRUNCATED TO EAST AS INDICATED BY SKELETON

6. 73, 74.

7. /

STRATIGRAPHIC MATRIX

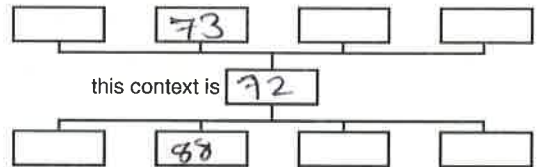

4/

↑ N.T.S.

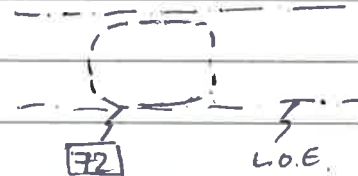

Interpretation/Discussion:

CUT OF GRAVE FOR SR(73). CUT IS NOT EASILY DISCERNABLE DUE TO SIMILARITY OF FILLS, CUT IS TRUNCATED TO EAST.

Finds (tick): None [] Pot [] Bone [] Flint [] Stone [] Burnt stone [] Glass [] Metal [] CBM [] Wood [] Leather []

 Small Finds
Recorder **AR**
 Samples
Date **3.10.14.**
 Building Materials

Initials

SKELETON RECORD

Skeleton no:

73

Site code: AMSMAR14

Site Subdiv:

Group:

Plan no: 1

Grave cut: 72

Coffin: Y/N

Fills:

Adult / Subadult / Infant

Age:

Sex: ✓

Body position: SUPINE

Orientation:

Head at WEST end

Associated small finds nos:

ADULT (SEE OVERLEAF FOR SUBADULT/INFANT DRAWING)

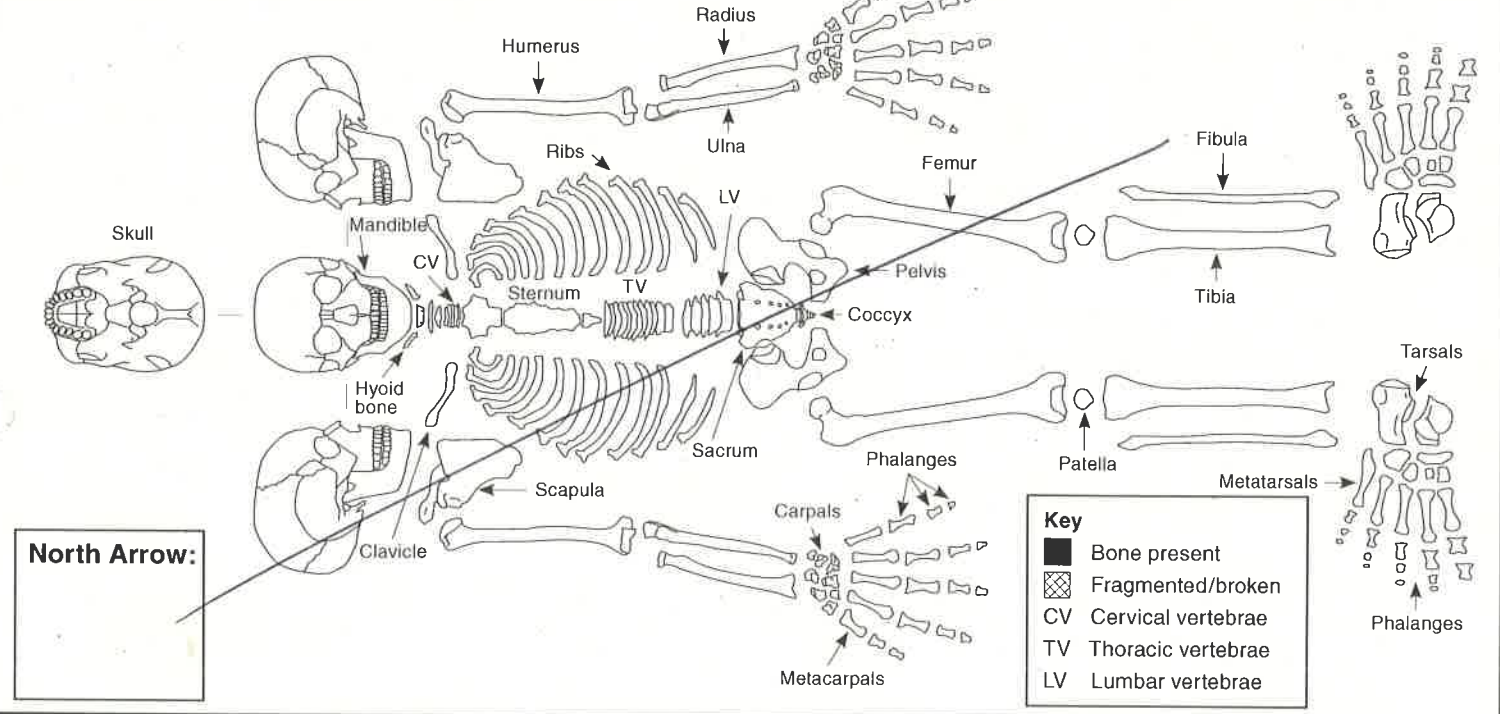

Digitally rectified photography: Y/N (N)

Image nos: 48-50

Position of:

1. Body
2. Head
3. Right arm, location of right hand
4. Left arm, location of left hand
5. Right leg
6. Left leg
7. Feet

Objective description (refer to numbers 1-12 in list):

1. SUPINE, EXTENDED, E-ORIENTATION.
2. AT WEST END, FACING EAST
3. EXTENDED, TRUNCATED MID-HUMERUS
4. TRUNCATED.
- 5,6,7. TRUNCATED.
8. MODERATE TO GOOD.
9. ✓
10. YES - LOWER BODY TRUNCATED.
11. HANDEX, OVERCAST, DRY
12. ✓

Condition:

(i.e. appearance of bone surfaces and fragmentation)

8. Condition of bone in situ
9. Condition of bone after lifting
10. Evidence for truncation?

Other:

11. Excavation methods, lighting, conditions
12. Other comments

Stratigraphic matrix:

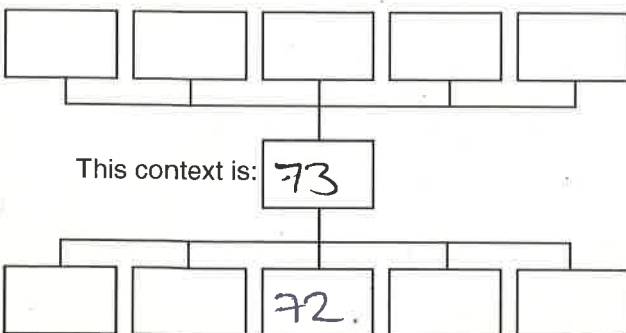

Sample numbers:

(Give sample numbers and number of bags. Bulk sample infants approximately <5 years old and give one sample number)

Skull: _____
 Chest: _____
 Right hand: _____
 Left hand: _____
 Stomach and pelvis: _____
 Right foot: _____
 Left foot: _____

Recorded by: AR/HW
 Date: 3.10.14
 Initials: _____

Checked by: _____
 Date: _____
 Initials: _____

SUBADULT

North Arrow:

Key
 ■ Bone present
 ▨ Fragmented/broken
 CV Cervical vertebrae
 TV Thoracic vertebrae
 LV Lumbar vertebrae

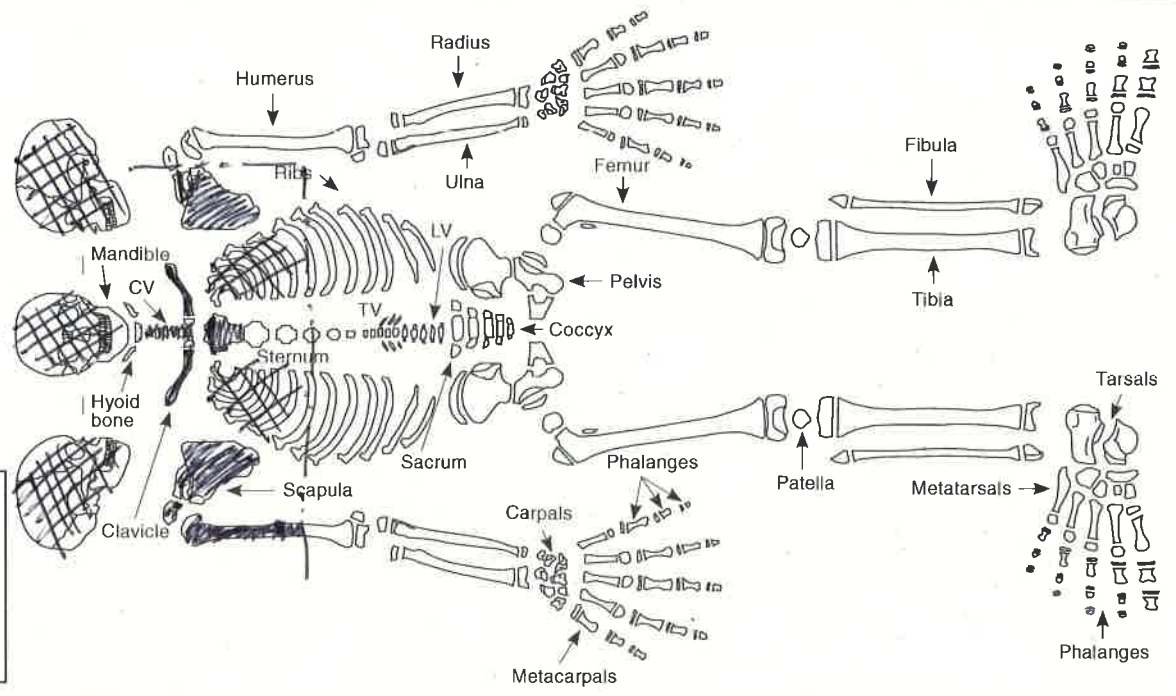

INFANT

North Arrow:

Key
 ■ Bone present
 ▨ Fragmented/broken
 CV Cervical vertebrae
 TV Thoracic vertebrae
 LV Lumbar vertebrae

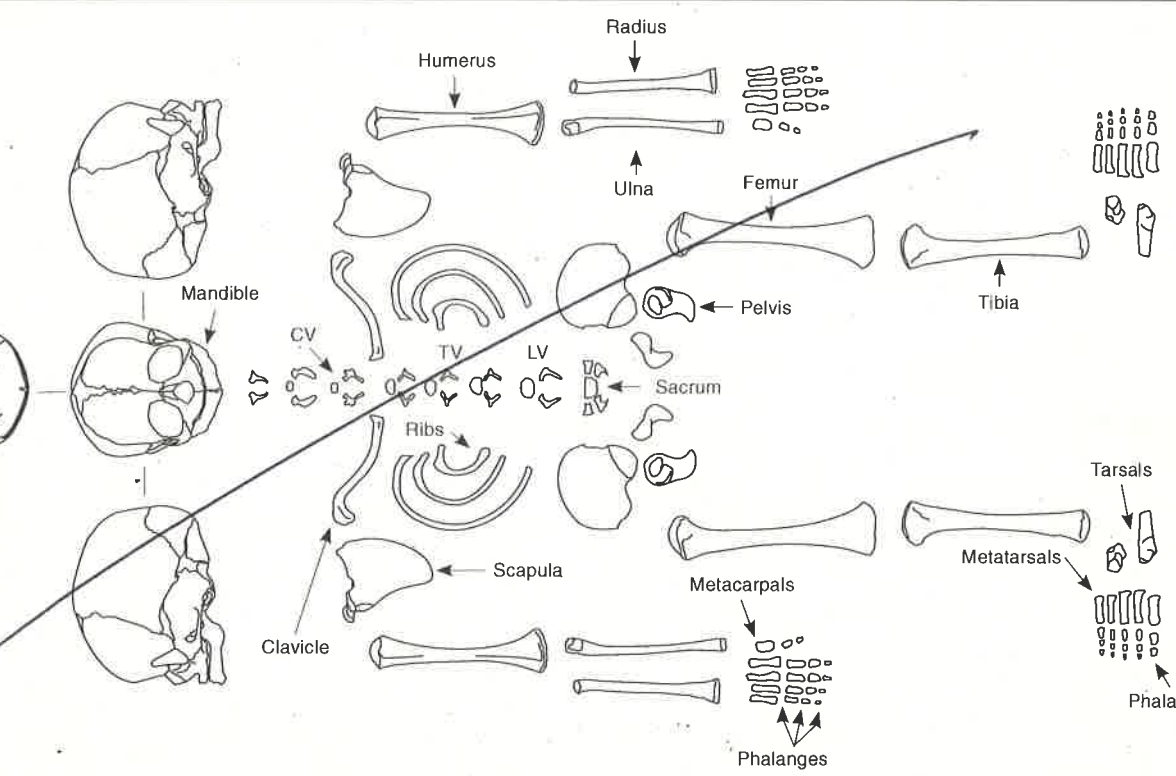

Additional comment/sketch:
 MCKINLEY GRADE 0
 MODERATE FRAGMENTATION
 PROX HUMERUS UNFUSED - L20
 CLAVICL FUSING - 17-18
 RIB HEADS UNFUSED
 MED + LAT CLAV UNFUSED. L20
 INFERIOR BORDER SCAP UNFUSED. L23
 OS ACROMION UNFUSED L20

POSSIBLE L HAND
 DISRUPTED, FOUND BY
 L SCAPULA.
 DISARTIC TIB POSS ALSO
 SK(73).

Additional sheet:

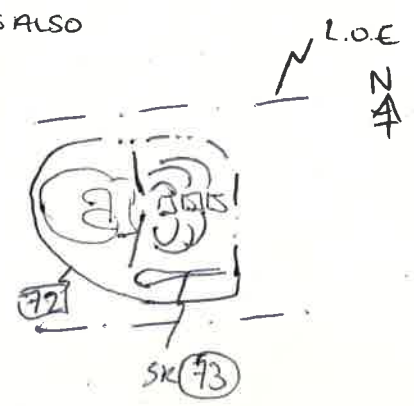

CARRIES MAX PM1
 PROB CONGENITAL ABSENCE R MAX M3 (NO ROOM)
 L MAX M3 CRIC BUT UNERUPTED
 SAME FOR MANDIBLE M3.



CONTEXT RECORD

Context No.

74

SITE **AmSmAR14**

ADDITIONAL SHEETS:

TYPE **GRAVE FILL**

Trench

Context Type: **Deposit** / Cut / Structure

Check Lists:

Site sub-div

Overlain by:

DEPOSIT:

Structure No.

Abutted by:

1. compaction
2. colour
3. composition
4. inclusion
5. thickness
6. extent
7. comments
8. method & conditions

Plan No.

Cut by:

Section No.

Same as:

CUT:

Co-Ordinates

Consists of:

1. shape in plan
2. base/sides/top profile
3. dimension and depth
4. sketch
5. truncation
6. fill nos
7. other comments

Level

Butts:

MASONRY:

Slide No.

Cuts:

1. materials
2. size of bricks etc
3. finish of stones
4. coursing/bond
5. form
6. faces
7. bond
8. dimensions as found
9. other comments

Neg No.

Fill of: **72**

Matrix location

Relationships uncertain

Description (See check lists):

STRATIGRAPHIC MATRIX

1. Firm

2. MID BROWNISH GREY.

3. SILTY CLAY

4. MODERATE SMALL CORNBRASS STONE.

5. /

6. /

7. / 8. HANDEX, OVERCAST.

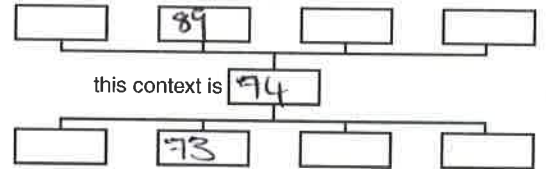

Interpretation/Discussion:

FILL OF GRAVE **72**, CONTAINED SOME CORRODED FE NAILS BUT WERE FOUND IN BACKFILL SO NOT CERTAIN IF BELONGED TO A COFFIN FOR SK **73**.

Finds (tick): None Pot Bone Flint Stone Burnt stone Glass
 Metal CBM Wood Leather

 Small Finds
Recorder **AR**
 Samples
Date **3.10.14**
 Building Materials

Initials



CONTEXT RECORD

Context No.

75

SITE AMSNA214

ADDITIONAL SHEETS:

TYPE WT

Trench

Context Type: Deposit Cut Structure

Check Lists:

Site sub-div

Overlain by:

DEPOSIT:

Structure No.

Abuted by:

1. compaction
2. colour
3. composition
4. inclusion
5. thickness
6. extent
7. comments
8. method & conditions

Plan No.

Cut by:

Filled by: (76) (77) (78)

CUT:

Section No.

Same as:

1. shape in plan
2. base/sides/top profile
3. dimension and depth
4. sketch
5. truncation
6. fill nos
7. other comments

Co-Ordinates

Consists of:

Overlies:

Level

Butts:

MASONRY:

Slide No.

Cuts:

1. materials
2. size of bricks etc
3. finish of stones
4. coursing/bond
5. form
6. faces
7. bond
8. dimensions as found
9. other comments

Neg No.

Fill of:

Matrix location

Relationships uncertain

Description (See check lists):

1) SHAPE NOT OBSERVABLE - MOSTLY BEYOND SECTION EDGE.

2-3) NOT RECORDABLE

4) SEE BELOW + PLAN 1

5) TRUNCATES GRAVE [79].

6) (76) (77) (78)

7) /

STRATIGRAPHIC MATRIX

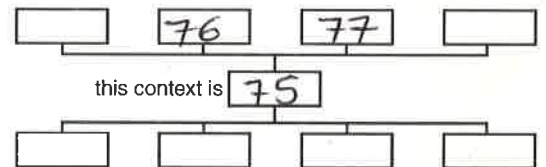

Interpretation/Discussion:

GRAVE WT FOR SK. (76)
- MOSTLY BEYOND N. SECTION
EDGE OF TRENCH.

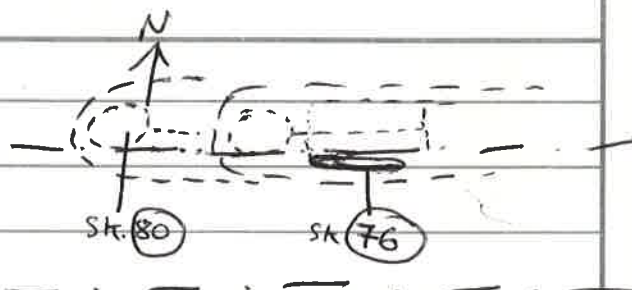

Finds (tick): None Pot Bone Flint Stone Burnt stone Glass
Metal CBM Wood Leather

Small Finds

Recorder HW

Samples

Date 03/10/14

Building Materials

Initials

SKELETON RECORD

Skeleton no:

76

Site code: AMSMAR14

Site Subdiv:

Group:

Plan no: 1

Grave cut: 75

Coffin Y N 77

Fills: 78

Adult / Subadult / Infant

Age: ADULT

Sex: ?

Body position: SUPINE

Orientation: Head at W end

Associated small finds nos:

ADULT (SEE OVERLEAF FOR SUBADULT/INFANT DRAWING)

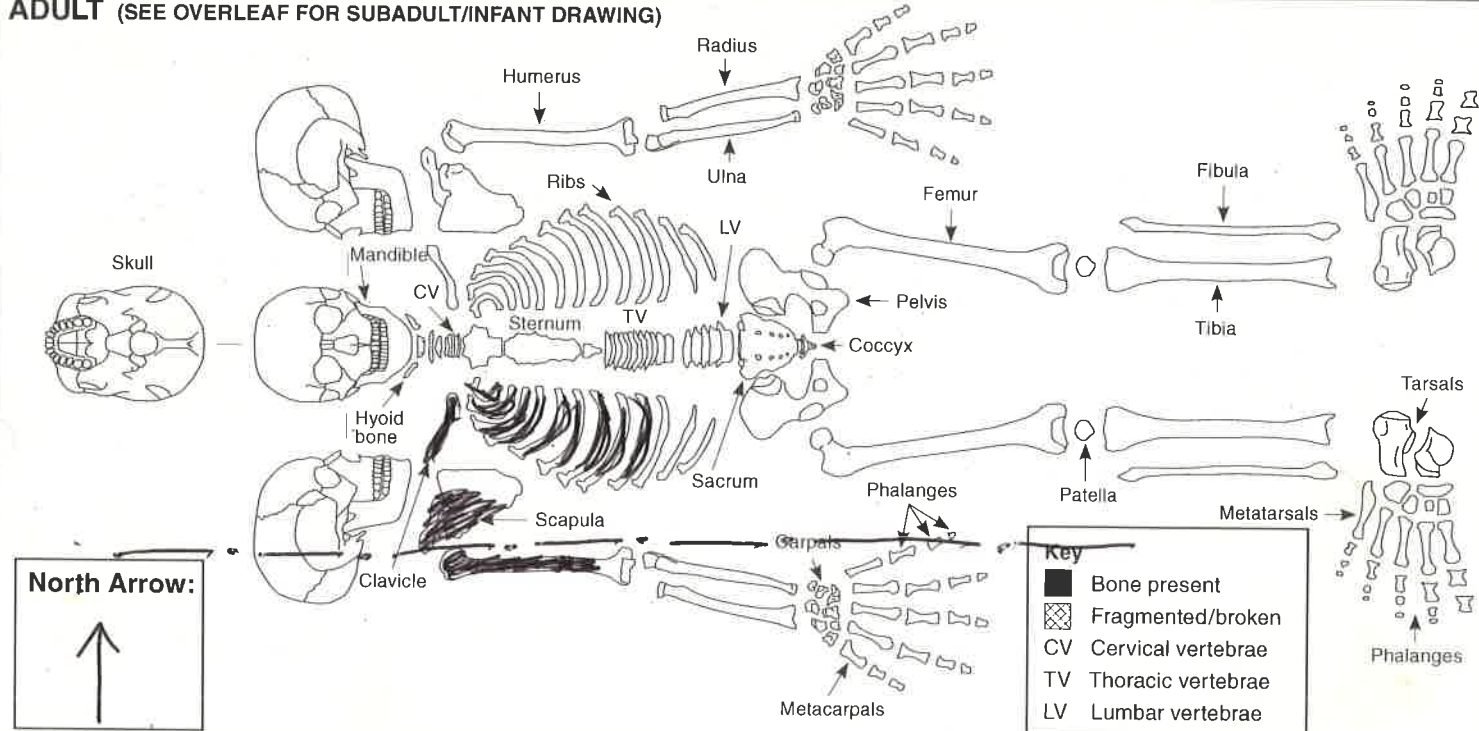

Digitally rectified photography: Y N

Image nos: S1-S2 (DIGI)

Position of:

1. Body
2. Head
3. Right arm, location of right hand
4. Left arm, location of left hand
5. Right leg
6. Left leg
7. Feet

Objective description (refer to numbers 1-12 in list):

- 1) SUPINE
- 2) FACING FORWARD
- 3) EXTENDED - HUM. REVEALED ONLY THOUGH BY SIDE.
- 4) NOT RECORDABLE
- 5)
- 6)
- 7) ↓
- 8) GOOD SURFACE PRES., HIGH FRAGMENTATION
- 9) AS ABOVE.
- 10) NONE - BUT V. LITTLE REVEALED IN TRENCH.
- 11) HAND EXCAV.
- 12) ✓

Condition:

(i.e. appearance of bone surfaces and fragmentation)

8. Condition of bone in situ
9. Condition of bone after lifting
10. Evidence for truncation?

Other:

11. Excavation methods, lighting, conditions
12. Other comments

Stratigraphic matrix:

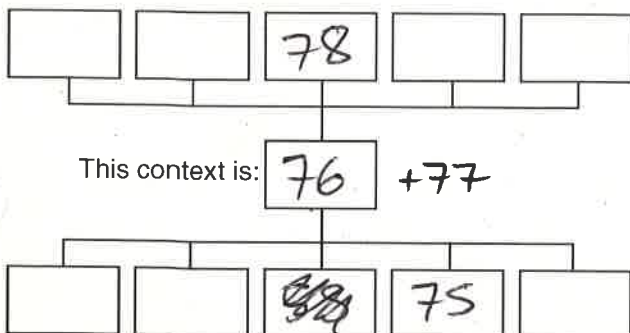

Sample numbers:

(Give sample numbers and number of bags. Bulk sample infants approximately <5 years old and give one sample number)

Skull: _____
 Chest: _____
 Right hand: _____
 Left hand: _____
 Stomach and pelvis: _____
 Right foot: _____
 Left foot: _____

Recorded by: HW
 Date: 03/10/14
 Initials: _____

Checked by: _____
 Date: _____
 Initials: _____

SUBADULT

North Arrow:

Key

- Bone present
- ▨ Fragmented/broken
- CV Cervical vertebrae
- TV Thoracic vertebrae
- LV Lumbar vertebrae

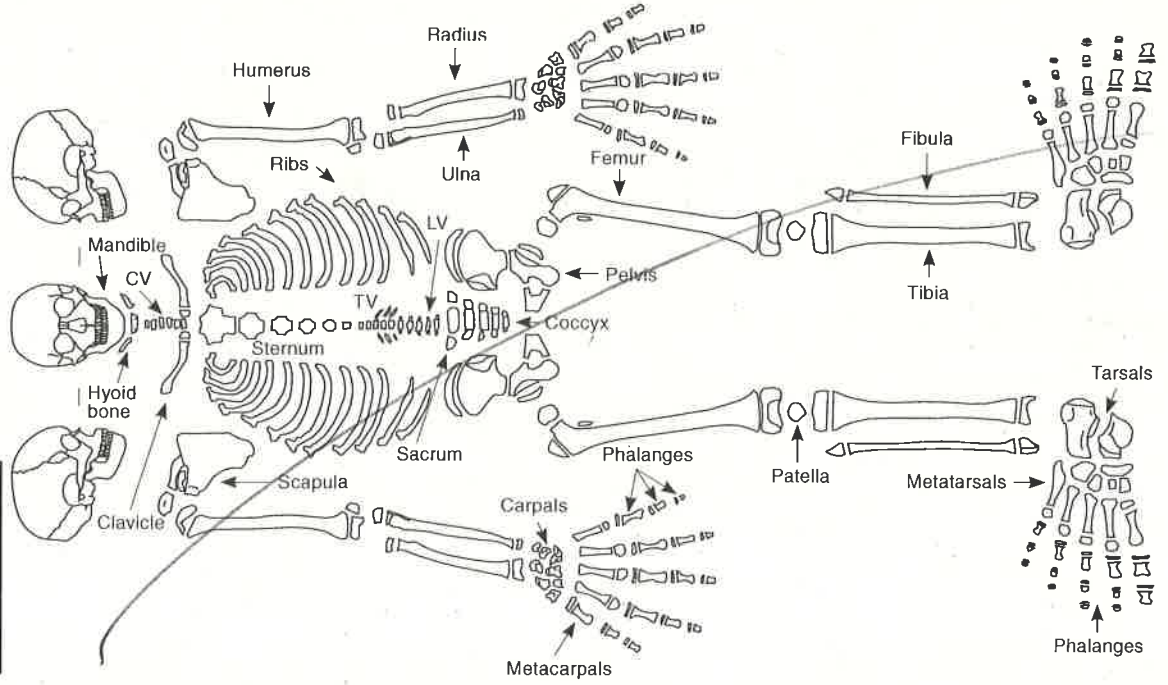

INFANT

North Arrow:

Key

- Bone present
- ▨ Fragmented/broken
- CV Cervical vertebrae
- TV Thoracic vertebrae
- LV Lumbar vertebrae

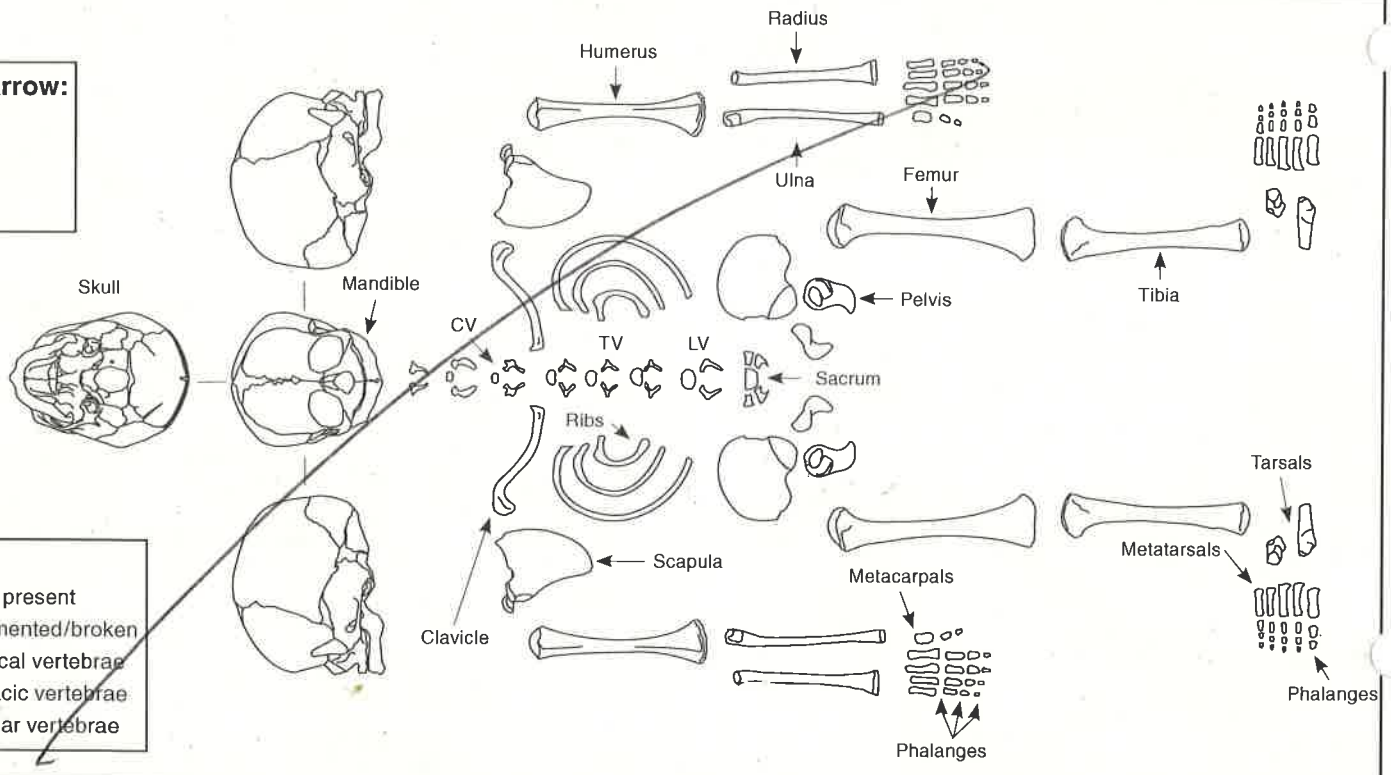

Additional comment/sketch:

Additional sheet:

- SIGNIFICANT ER ON R. PROX. HUMERUS
 - SEVERE OA.

 - M^ck. Grade 1
 - High fragmentation
 - Medial clav. fused - fully adult.



COFFIN RECORD SHEET

Context No.

77

SITE CODE AMSMAR14

SITE NAME

ADDITIONAL SHEETS:

Trench

Treatment

Finds

Site sub-div

Grave fills (78)

None

Plan No.

Grave cut [75]

Breastplate

Section No.

Skeleton (76)

Grip

Co-Ordinates

Preservation

Hinge

Level

Matrix location

Bracket

Fixing nails

Slide No.

Neg No.

Shroud pins

Fabric

Other finds

Description

2-3 CORRODED Fe NAILS ALONGSIDE
R. HUMERUS.

Discussion

Shape, dimensions and distinguishing characteristics

Lid

Head

Base

Recorder

HW

Date

03/10/14

Initials



CONTEXT RECORD

Context No.

78

SITE AMS MAR 14

ADDITIONAL SHEETS:

TYPE FILL

Trench

Context Type: Deposit / Cut / Structure

Check Lists:

Site sub-div

Overlain by:

DEPOSIT:

Structure No.

Abutted by:

1. compaction
2. colour
3. composition
4. inclusion
5. thickness
6. extent
7. comments
8. method & conditions

Plan No.

Cut by:

Filled by:

CUT:

Section No.

Same as:

Part of:

1. shape in plan
2. base/sides/top profile
3. dimension and depth
4. sketch
5. truncation
6. fill nos
7. other comments

Co-Ordinates

Consists of:

Overlies: (76) + (77)

MASONRY:

Level

Butts:

1. materials
2. size of bricks etc
3. finish of stones
4. coursing/bond
5. form
6. faces
7. bond
8. dimensions as found
9. other comments

Slide No.

Cuts:

Neg No.

Fill of: [75]

Matrix location

Relationships uncertain

Description (See check lists):

1) FIRM2) MID YELLOWY GREY3) SILTY CLAY4) FREQUENT MEDIUM STONE FRAGS.5) - NOT RECORDABLE7) -8) PARTIALLY EXCAVATED ONLY - BY HAND. DRY, OVERCAST.

STRATIGRAPHIC MATRIX

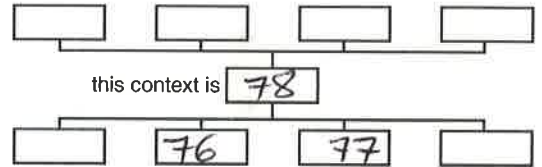

Interpretation/Discussion:

BACKFILL OF GRAVE [75].

Finds (tick): None Pot Bone Flint Stone Burnt stone Glass
 Metal CBM Wood Leather

 Small FindsRecorder HW SamplesDate 03/10/14 Building Materials

Initials



CONTEXT RECORD

Context No.

79

SITE **AMS MAR 14**

ADDITIONAL SHEETS:

TYPE **CUT**

Trench

Context Type: Deposit / Cut / Structure

Check Lists:

Site sub-div

Overlain by:

DEPOSIT:

Structure No.

Abutted by:

1. compaction
2. colour
3. composition
4. inclusion
5. thickness
6. extent
7. comments
8. method & conditions

Plan No.

Cut by:

1

Filled by: **(80) (81) (82)**

Section No.

Same as:

CUT:

Part of:

1. shape in plan
2. base/sides/top profile
3. dimension and depth
4. sketch
5. truncation
6. fill nos
7. other comments

Co-Ordinates

Consists of:

Overlies:

Level

Butts:

MASONRY:

Slide No.

Cuts:

1. materials
2. size of bricks etc.
3. finish of stones
4. coursing/bond
5. form
6. faces
7. bond
8. dimensions as found
9. other comments

Neg No.

Fill of:

Matrix location

Relationships uncertain

Description (See check lists):

1-3) CUT NOT ACTUALLY**SEEN - VAST MAJORITY LIES BEYOND****N. EDGE OF TRENCH - ONLY****THE V. ~~UPPER~~ UPPER NECK VERT****+ PART OF L. SIDE OF SKULL OF SK. 80 VISIBLE.****4) SEE SHEET (75)****5) TRUNCATED @ UPPER THORAX LEVEL BY GRAVE [75]****6) (80) (81) (82)**

Interpretation/Discussion:

GRAVE CUT FOR SK. (80).

STRATIGRAPHIC MATRIX

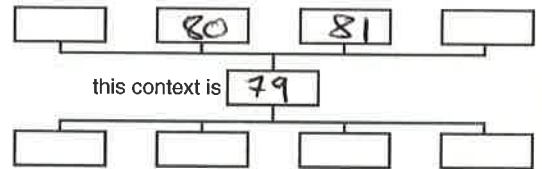

Finds (tick): None Pot Bone Flint Stone Burnt stone Glass
 Metal CBM Wood Leather

Small Finds

Recorder **HW**

Samples

Date **03/10/14**

Building Materials

Initials

SKELETON RECORD

Skeleton no:

80

Site code: **AMSMAR14**

Site Subdiv: **8**

Group: **4**

Plan no: **1**

Grave cut: **79**

Coffin Y / N **81**

Fills: **82**

Adult / Subadult / Infant

Age: **JUV.**

Sex: **?**

Body position: **SUPINE**

Orientation: Head at **W** end

Associated small finds nos:

ADULT (SEE OVERLEAF FOR SUBADULT/INFANT DRAWING)

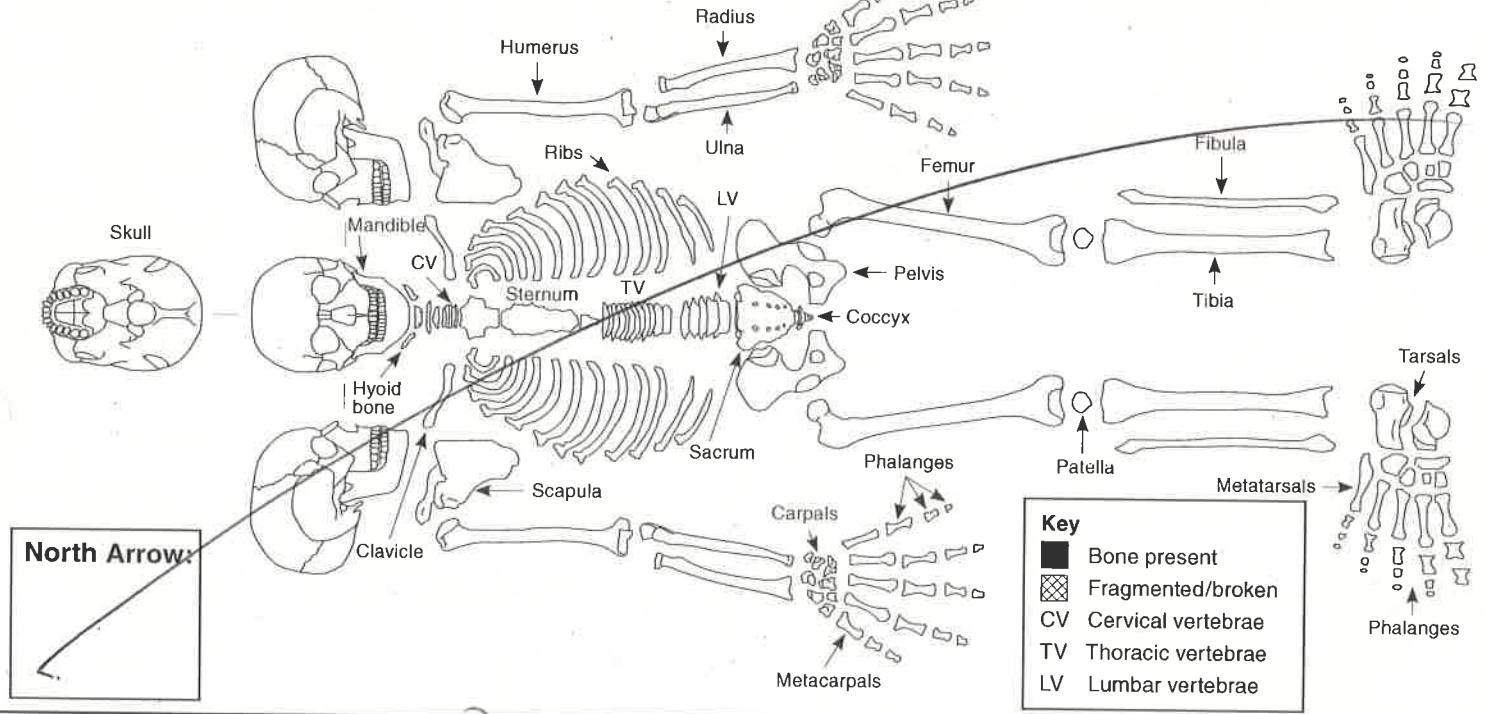

Digitally rectified photography: **Y** N

Image nos: **NO PHOTOS - SK. REMOVED FROM SECTION.**

Position of:

1. Body
2. Head
3. Right arm, location of right hand
4. Left arm, location of left hand
5. Right leg
6. Left leg
7. Feet

Objective description (refer to numbers 1-12 in list):

- 1) PROB. SUPINE
- 2) PROB. FACING FORWARD
- 3) - 4) NOT RECORDABLE
- 5-7) PROB TRUNCATED BY [75] - see plan 1.
- 8) GOOD SURFACE PRES. MOD. FRAG.
- 9) AS ABOVE.
- 10) TRUNC. FROM UPPER THORAX BY [75] SO LOWER BODY MISSING
- 11) HAND EXC.
- 12) ✓

Condition:

(i.e. appearance of bone surfaces and fragmentation)

8. Condition of bone in situ
9. Condition of bone after lifting
10. Evidence for truncation?

Other:

11. Excavation methods, lighting, conditions
12. Other comments

Stratigraphic matrix:

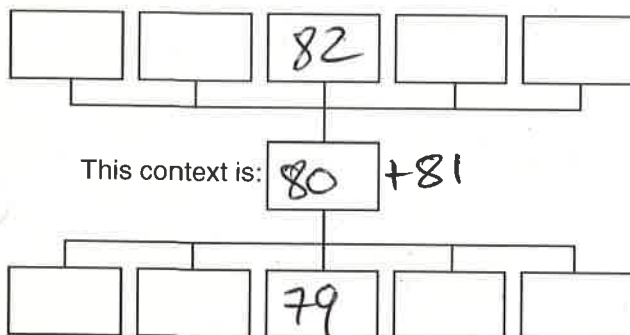

Sample numbers:

(Give sample numbers and number of bags. Bulk sample infants approximately <5 years old and give one sample number)

- Skull: _____
- Chest: _____
- Right hand: _____
- Left hand: _____
- Stomach and pelvis: _____
- Right foot: _____
- Left foot: _____

Recorded by: **HW**
Date: **03/10/14**
Initials: _____

Checked by: _____
Date: _____
Initials: _____

SUBADULT

North Arrow:



Key

- Bone present
- ▨ Fragmented/broken
- CV Cervical vertebrae
- TV Thoracic vertebrae
- LV Lumbar vertebrae

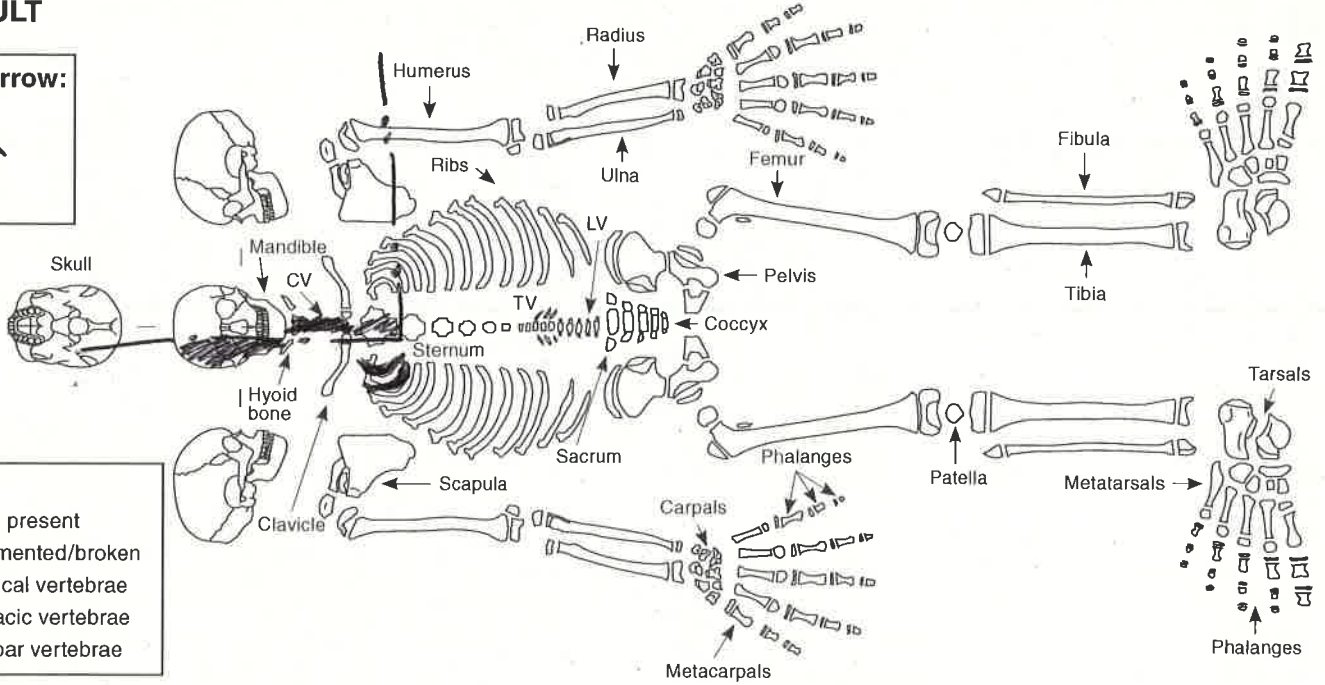

INFANT

North Arrow:

Key

- Bone present
- ▨ Fragmented/broken
- CV Cervical vertebrae
- TV Thoracic vertebrae
- LV Lumbar vertebrae

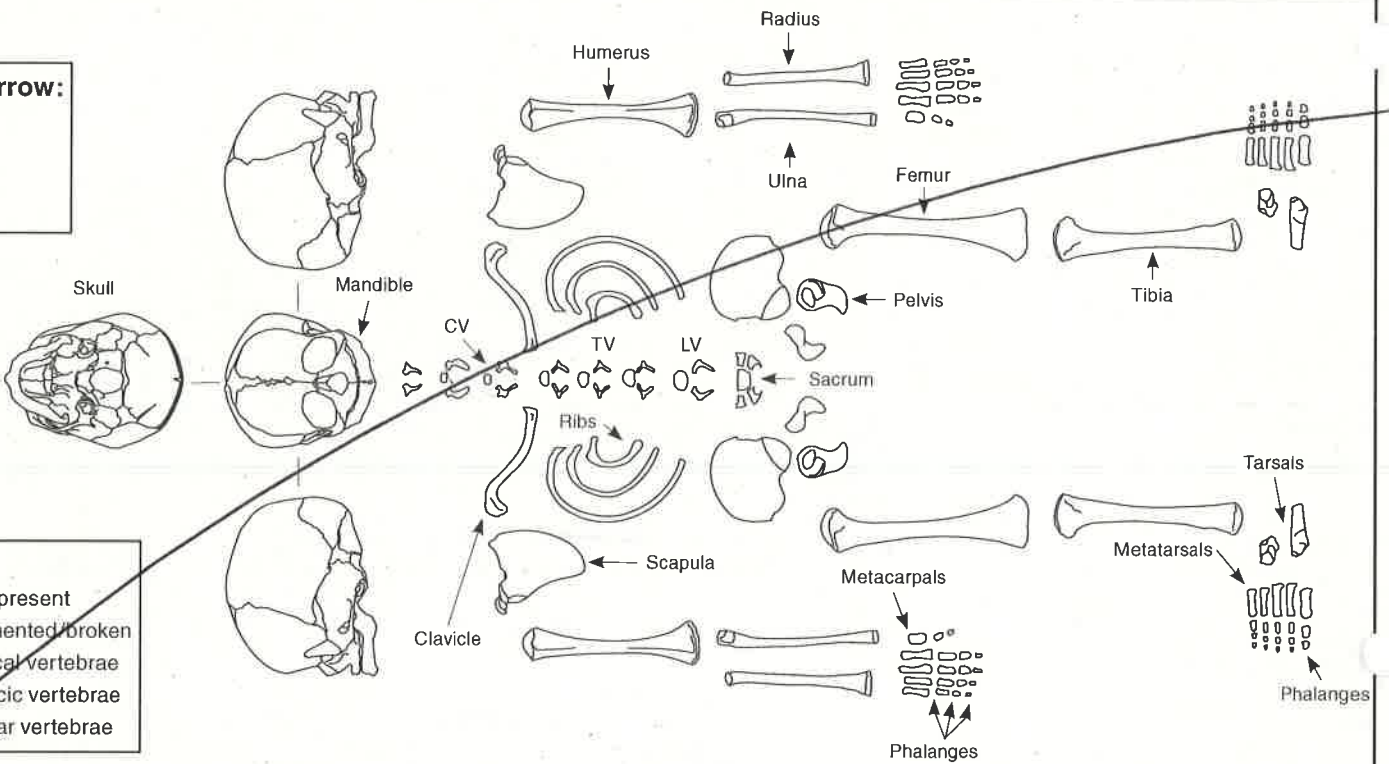

Additional comment/sketch:

Additional sheet:

PROB. OLDER CHILD. 6-12 YRS
BASED ON OVERALL SIZE.

MAND
- M1 = FULLY ERUPTED
- M2 = ERUPTED
- M3 = UNERUPTED
CANINE = R2/3.

ONLY THE R. SIDE OF THE SKULL + NECK WERT
VISIBLE - RIGHT AT THE SECTION EDGE.
REMOVED TO AVOID DAMAGE BY
MACHINE.

GRADE 1.
MOD. FRAGMENTATION
NO PATH.



COFFIN RECORD SHEET

Context No.

81

SITE CODE AMSNA214

SITE NAME

ADDITIONAL SHEETS:

Trench

Treatment

Finds

Site sub-div

Grave fills

(82)

None

Plan No.

Grave cut

[79]

Breastplate

Section No.

Skeleton

(80)

Grip

Co-Ordinates

Preservation

Hinge

Level

Matrix location

Bracket

Slide No.

Neg No.

Fixing nails

Shroud pins

Fabric

Other finds

Description

C. 5 CORRODED FR NAILS ALONG
R-SIDE OF UPPER BODY.

Discussion

Shape, dimensions and distinguishing characteristics

Lid

Head

Base

Recorder HW

Date 03/10/14

Initials



CONTEXT RECORD

Context No.

82

SITE **ANSMARI4**

ADDITIONAL SHEETS:

TYPE **FILL**

Trench

Context Type: Deposit / Cut / Structure

Check Lists:

Site sub-div

Overlain by:

DEPOSIT:

1. compaction
2. colour
3. composition
4. inclusion
5. thickness
6. extent
7. comments
8. method & conditions

Structure No.

Abutted by:

Plan No.

1

Cut by:

Filled by:

Section No.

Same as:

Part of:

CUT:

1. shape in plan
2. base/sides/top profile
3. dimension and depth
4. sketch
5. truncation
6. fill nos
7. other comments

Co-Ordinates

Consists of:

Overlies: (80) (81)

Level

Butts:

MASONRY:

1. materials
2. size of bricks etc
3. finish of stones
4. coursing/bond
5. form
6. faces
7. bond
8. dimensions as found
9. other comments

Slide No.

Cuts:

Neg No.

Fill of: [79]

Matrix location

Relationships uncertain

Description (See check lists):

D FIRM

2) MID YELLOWISH GREY

3) SILTY CLAY

4) FREQUENT MED. STONES

5) / 6) N.R.

~~4) / 5)~~

7) V. LITTLE REVEALED - MOSTLY BEYOND SECTION

8) HAND EXCAV - TROWEL. DRY, OVERCAST.

Interpretation/Discussion:

GRAVE BACKFILL.

STRATIGRAPHIC MATRIX

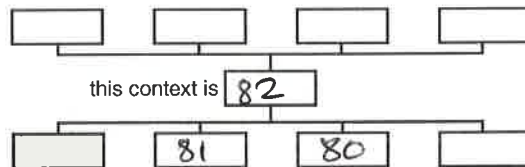

this context is 82

Finds (tick): None [] Pot [] Bone [] Flint [] Stone [] Burnt stone [] Glass []
 Metal [] CBM [] Wood [] Leather []

△ Small Finds

◇ Samples

⬆ Building Materials

Recorder **HW**Date **03/10/14**

Initials



CONTEXT RECORD

Context No.

83

SITE AMSMAR 14.

ADDITIONAL SHEETS:

TYPE GRAVE CUT

Trench

Context Type: Deposit / Cut / Structure

Check Lists:

Site sub-div

Overlain by:

DEPOSIT:

1. compaction
2. colour
3. composition
4. inclusion
5. thickness
6. extent
7. comments
8. method & conditions

Structure No.

Abutted by:

Plan No.

4

Cut by:

Filled by: 84, 85

Section No.

Same as:

Part of:

CUT:

1. shape in plan
2. base/sides/top profile
3. dimension and depth
4. sketch
5. truncation
6. fill nos
7. other comments

Co-Ordinates

Consists of:

Overlies:

Level Dial 53-54

Butts:

MASONRY:

1. materials
2. size of bricks etc
3. finish of stones
4. coursing/bond
5. form
6. faces
7. band
8. dimensions as found
9. other comments

Slide No.

Cuts:

Neg No.

Fill of:

Matrix location

Relationships uncertain

Description (See check lists):

1. CUT SHAPE NOT DISCERNABLE

2. BASE: FLAT

3. WIDTH: 0.70m LENGTH: 0.65m

5. NO EVIDENCE OF TRUNCATION

6. (84)(85)

7. ✓

8.

STRATIGRAPHIC MATRIX

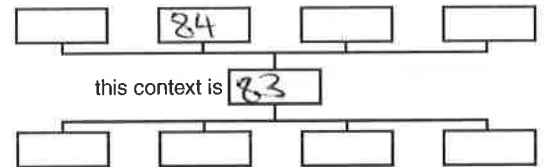

this context is 83

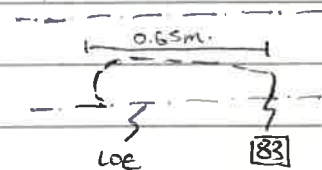

Interpretation/Discussion:

CUT OF GRAVE FOR SK 84. CUT IS NOT EASILY DISCERNABLE DUE TO SIMILAR FILLS.

Finds (tick): None [] Pot [] Bone [] Flint [] Stone [] Burnt stone [] Glass [] Metal [] CBM [] Wood [] Leather []

△ Small Finds

◇ Samples

⬆ Building Materials

Recorder AR

Date 3.10.14

Initials

SKELETON RECORD

Skeleton no:

84

Site code: AMSMAR14

Site Subdiv:

Group:

Plan no: 4

Grave cut: 83

Coffin: Y (N)

Fills: 85

Adult / Subadult / Infant

Age:
INFANT

Sex:

Body position:
SUPINE

Orientation:
Head at WEST end

Associated small finds nos:

ADULT (SEE OVERLEAF FOR SUBADULT/INFANT DRAWING)

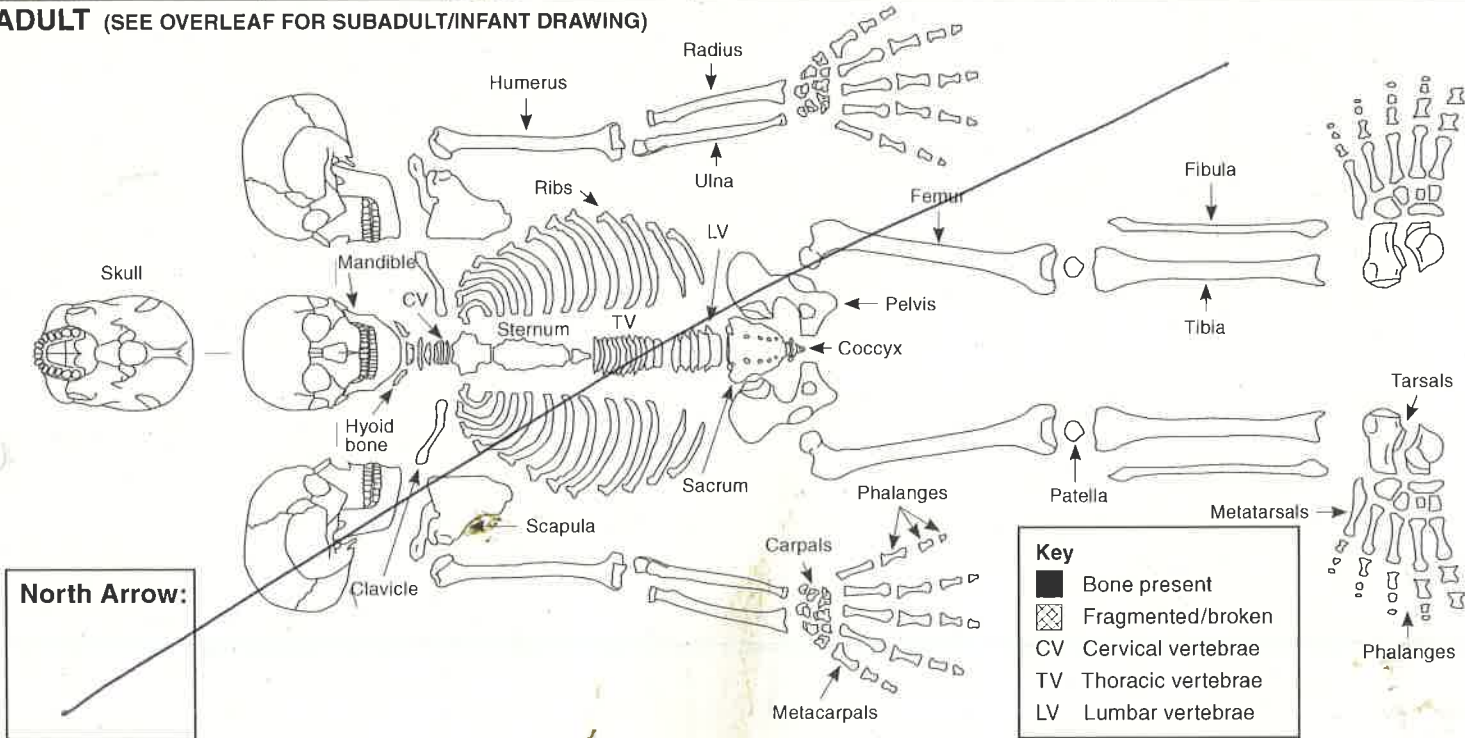

Digitally rectified photography: Y (N)

Image nos: 53-54

Position of:

1. Body
2. Head
3. Right arm, location of right hand
4. Left arm, location of left hand
5. Right leg
6. Left leg
7. Feet

Objective description (refer to numbers 1-12 in list):

1. SUPINE, EXTENDED, E-W ORIENTATION.
 2. AT WEST END, FACING NORTH, FRAGMENTED
 3. SLIGHTLY DISTURBED.
 4. SLIGHTLY FLEXED AT ELBOW, L HAND BY L PELVIS.
 5. EXTENDED
 6. EXTENDED
 7. COMMINCED.
 8. GOOD
 9. GOOD, HIGH FRAGMENTATION.
 10. NO EVIDENCE OF TRUNCATION
 11. HAND EX, OVERCAST, DRY.
 12. /

Condition:

(i.e. appearance of bone surfaces and fragmentation)

8. Condition of bone in situ
9. Condition of bone after lifting
10. Evidence for truncation?

Other:

11. Excavation methods, lighting, conditions
12. Other comments

Stratigraphic matrix:

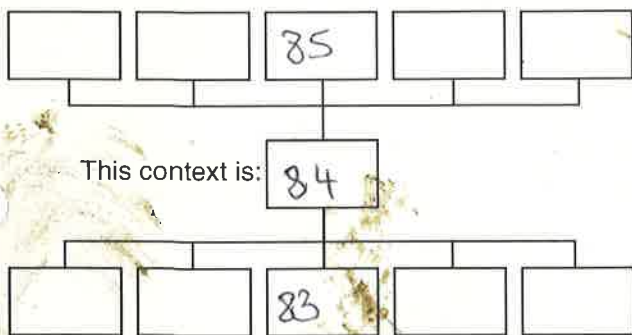

Sample numbers:

(Give sample numbers and number of bags. Bulk sample infants approximately <5 years old and give one sample number)

Skull: _____
 Chest: _____
 Right hand: _____
 Left hand: _____
 Stomach and pelvis: _____
 Right foot: _____
 Left foot: _____

Recorded by: AR
 Date 3.10.14
 Initials

Checked by:
 Date
 Initials

SUBADULT

North Arrow:

Key
 ■ Bone present
 ▨ Fragmented/broken
 CV Cervical vertebrae
 TV Thoracic vertebrae
 LV Lumbar vertebrae

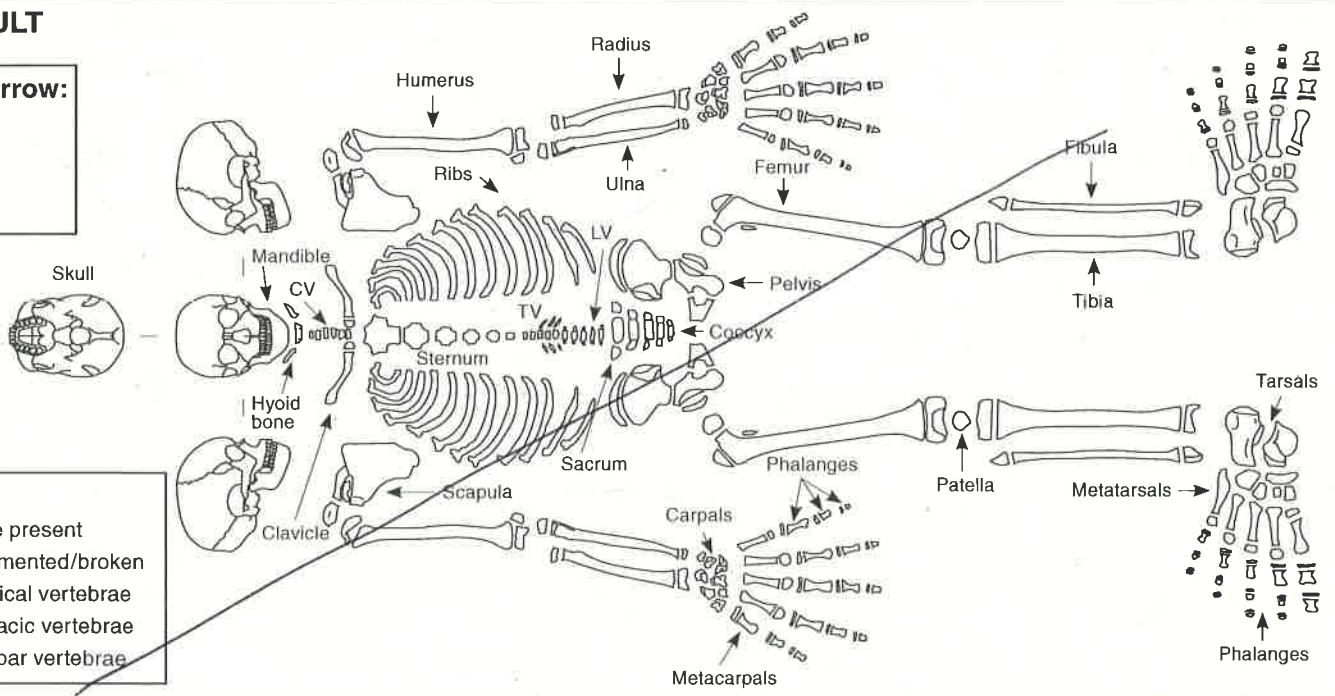

INFANT

North Arrow:

Key
 ■ Bone present
 ▨ Fragmented/broken
 CV Cervical vertebrae
 TV Thoracic vertebrae
 LV Lumbar vertebrae

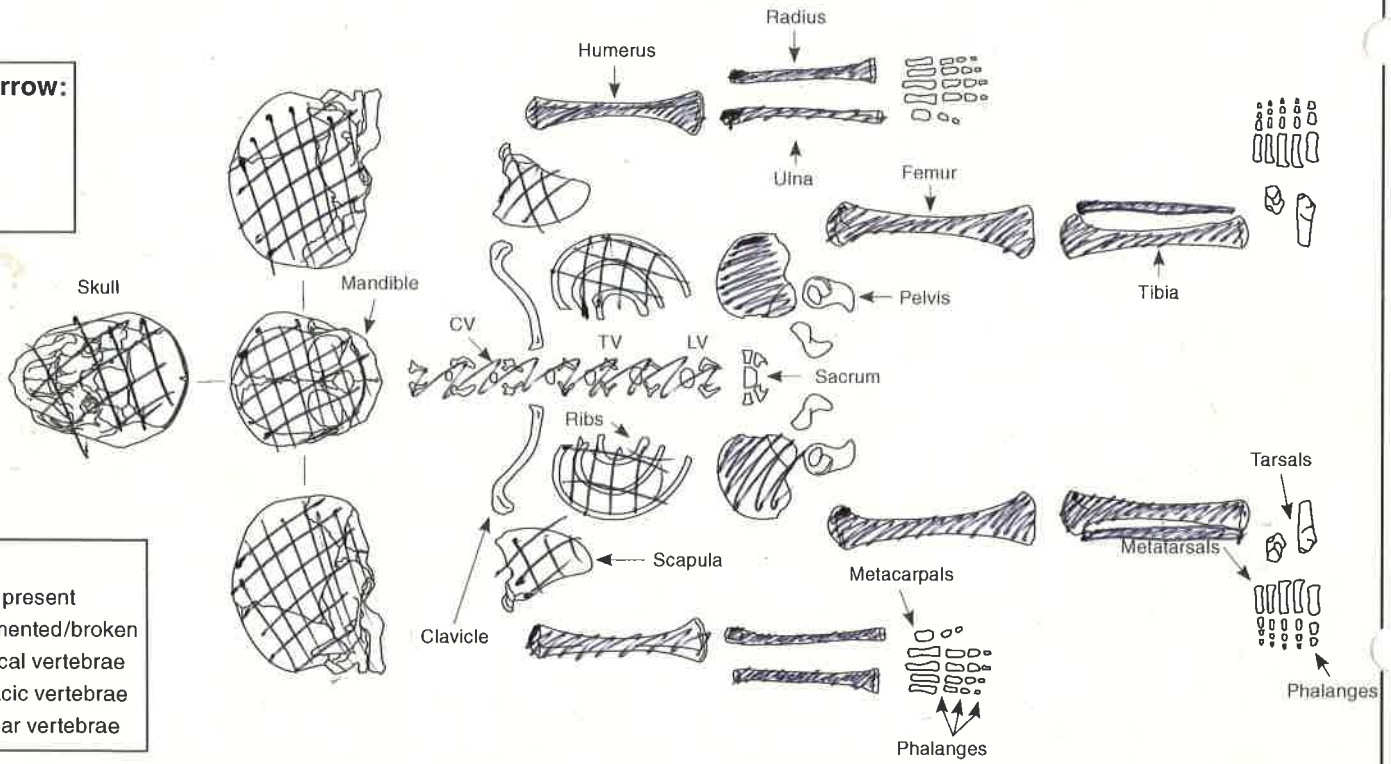

Additional comment/sketch:

MAND. M1 = C/C
 MAX. INCISOR 1 = R 1/4 - 1/2
 R HUMERUS APPROX 7.70cm.

Additional sheet:

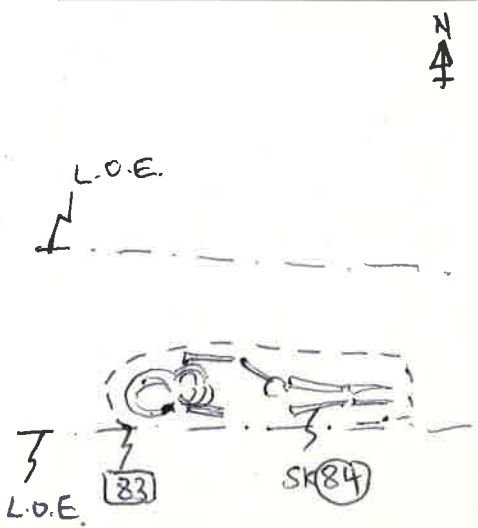

MCKINLEY GRADE 0
 HIGHLY FRAGMENTED



CONTEXT RECORD

Context No.

85

SITE AMSMAR14

ADDITIONAL SHEETS:

TYPE GRAVE
FILL

Trench

Context Type: Deposit / Cut / Structure

Check Lists:

Site sub-div

Overlain by:

DEPOSIT:

Structure No.

Abutted by:

1. compaction
2. colour
3. composition
4. inclusion
5. thickness
6. extent
7. comments
8. method & conditions

Plan No.

4

Cut by:

Filled by:

Section No.

Same as:

Part of:

CUT:

1. shape in plan
2. base/sides/top profile
3. dimension and depth
4. sketch
5. truncation
6. fill nos
7. other comments

Co-Ordinates

Consists of:

Overlies: (84)

Level Dig 53-54

Butts:

MASONRY:

1. materials
2. size of bricks etc
3. finish of stones
4. coursing/bond
5. form
6. faces
7. bond
8. dimensions as found
9. other comments

Slide No.

Cuts:

Neg No.

Fill of: [83]

Matrix location

Relationships uncertain

Description (See check lists):

STRATIGRAPHIC MATRIX

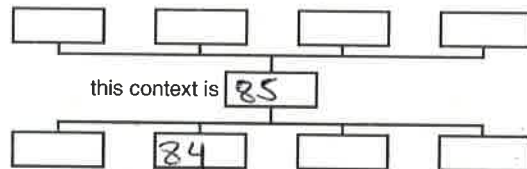

1. SOFT.

2. MID BROWNISH GREY.

3. SILTY CLAY

4. MODERATE SMALL CORNBRASS STONE.

5. ✓

6. WIDTH: 0.20m LENGTH: 0.65m.

7. 8. HAND EX, OVERCAST, DRY.

Interpretation/Discussion:

FILL OF GRAVE [83]

Finds (tick): None [] Pot [] Bone [] Flint [] Stone [] Burnt stone [] Glass []
 Metal [] CBM [] Wood [] Leather []

△ Small Finds

◇ Samples

⬆ Building Materials

Recorder AR

Date 3.10.14.

Initials



CONTEXT RECORD

Context No.

86

SITE **AMSMAR14**

ADDITIONAL SHEETS:

TYPE **CURVED CUT**

Trench

Context Type: Deposit / **Cut** / Structure

Check Lists:

Site sub-div

Overlain by:

DEPOSIT:

Structure No.

Abutted by:

1. compaction
2. colour
3. composition
4. inclusion
5. thickness
6. extent
7. comments
8. method & conditions

Plan No.

4

Cut by:

Filled by:

CUT:

Section No.

Same as:

Part of:

1. shape in plan
2. base/sides/top profile
3. dimension and depth
4. sketch
5. truncation
6. fill nos
7. other comments

Co-Ordinates

Consists of:

Overlies:

Level

Butts:

MASONRY:

Slide No.

Cuts:

1. materials
2. size of bricks etc
3. finish of stones
4. coursing/bond
5. form
6. faces
7. bond
8. dimensions as found
9. other comments

Neg No.

Fill of:

Matrix location

Relationships uncertain

Description (See check lists):

1. NOT VISIBLE IN PLAN

2. NOT VISIBLE IN PROFILE, BUT ATTITUDE OF SKELETON INDICATES A FLAT BASE

3. COULD NOT BE MEASURED

5.

STRATIGRAPHIC MATRIX

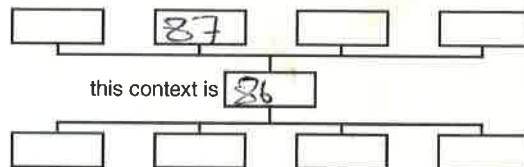

4 SK87



Interpretation/Discussion:

CUT GIVEN TO CONTAIN SK 87. ARBITRARY AS COULD NOT BE SEEN DUE TO SIMILARITY IN SOILS.

Finds (tick): None [] Pot [] Bone [] Flint [] Stone [] Burnt stone [] Glass [] Metal [] CBM [] Wood [] Leather []

 Small Finds

Recorder AR

 Samples

Date 3.10.14

 Building Materials

Initials

SKELETON RECORD

Skeleton no:

87

Site code: AMSMAR14

Site Subdiv:

Group:

Plan no: 4

Grave cut: 86

Coffin: Y

Fills: 88

Adult / Subadult / Infant

Age: ex: ADULT

Sex: ♀

Body position: SUPINE EXTENDED

Orientation: Head at WEST end

Associated small finds nos:

ADULT (SEE OVERLEAF FOR SUBADULT/INFANT DRAWING)

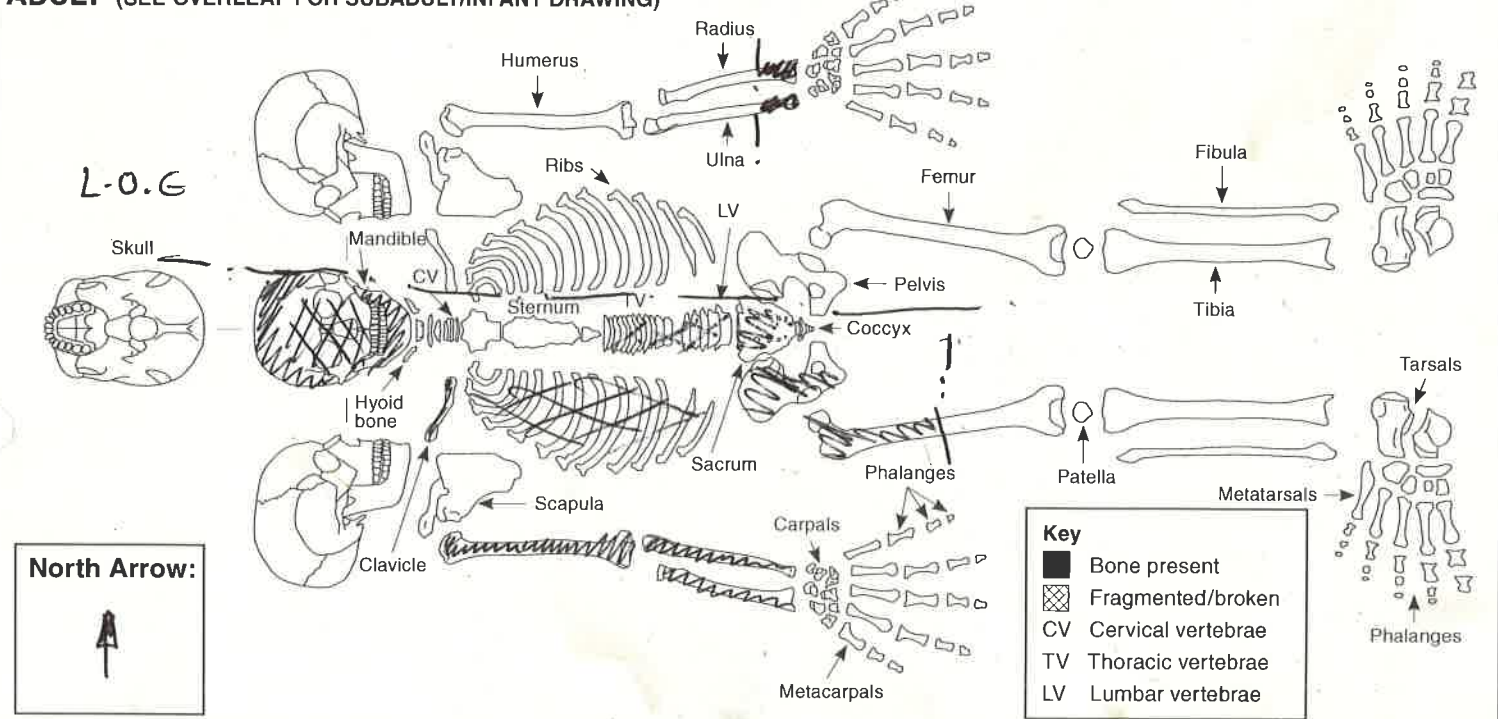

Digitally rectified photography: Y

Image nos: 56-57.

Position of:

1. Body
2. Head
3. Right arm, location of right hand
4. Left arm, location of left hand
5. Right leg
6. Left leg
7. Feet

Objective description (refer to numbers 1-12 in list):

1. SUPINE
 2. FACING UP, SLIGHTLY TO ON L. SIDE
 3. BY SIDE, GENTLY FLEXED AT ELBOW WITH HAND ON PUBIS
 4. -N/A - LIKELY TO BE SAME AS RIGHT AS DIST RAD & ULNA FOUND ON PUBIS.
 5. EXTENDED
 6-7. N/A
 8. FAIR
 9. FAIR
 10. MISSING FROM MID FEMUR DOWN.

Condition:

- (i.e. appearance of bone surfaces and fragmentation)
8. Condition of bone in situ
 9. Condition of bone after lifting
 10. Evidence for truncation?

Other:

11. Excavation methods, lighting, conditions
12. Other comments

Stratigraphic matrix:

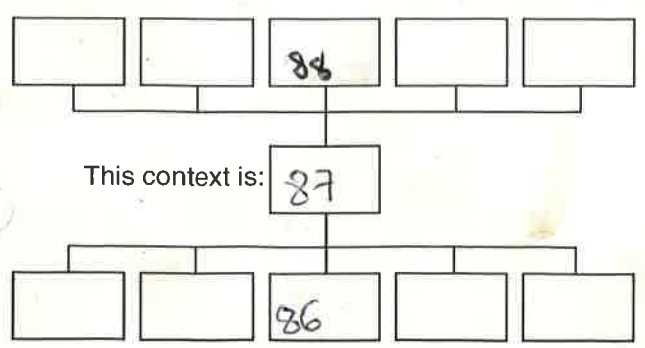

Sample numbers:

(Give sample numbers and number of bags. Bulk sample infants approximately <5 years old and give one sample number)

Skull: _____
 Chest: _____
 Right hand: _____
 Left hand: _____
 Stomach and pelvis: _____
 Right foot: _____
 Left foot: _____

Recorded by: AR+MH
 Date: 3.10.14
 Initials:

Checked by:
 Date:
 Initials:

SUBADULT

North Arrow:

Key

- Bone present
- ▣ Fragmented/broken
- CV Cervical vertebrae
- TV Thoracic vertebrae
- LV Lumbar vertebrae

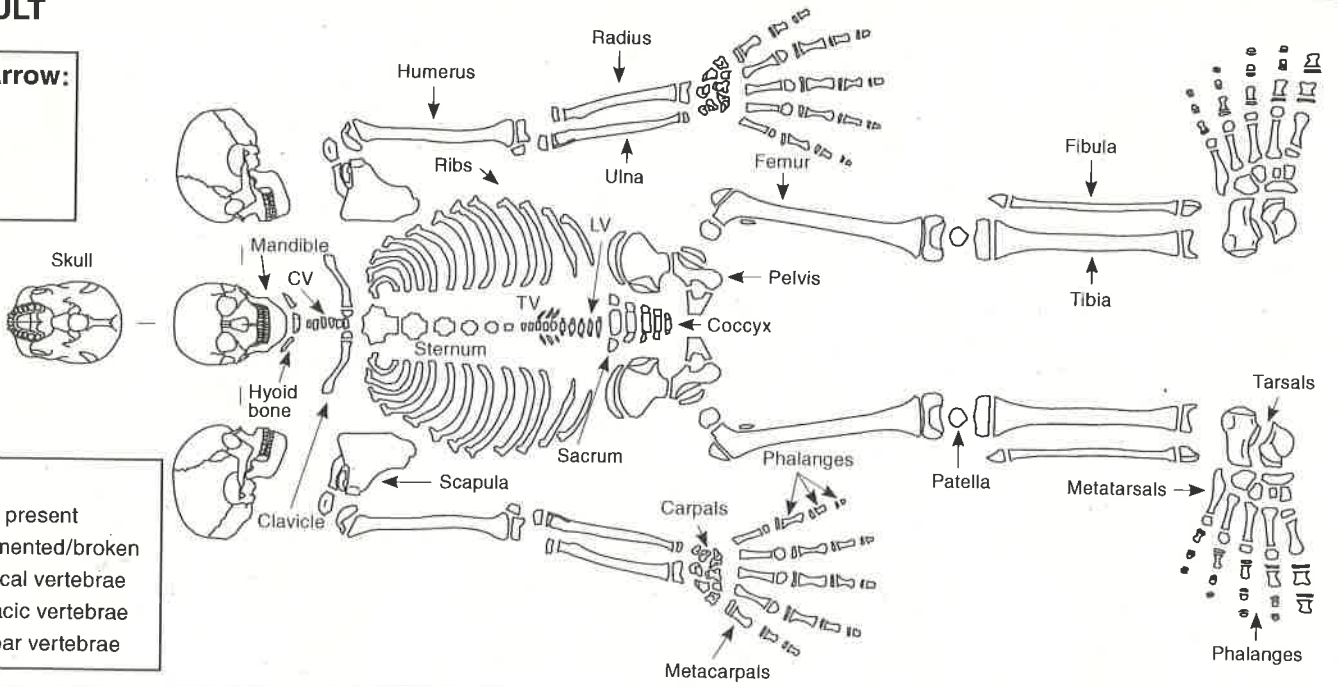

INFANT

North Arrow:

Key

- Bone present
- ▣ Fragmented/broken
- CV Cervical vertebrae
- TV Thoracic vertebrae
- LV Lumbar vertebrae

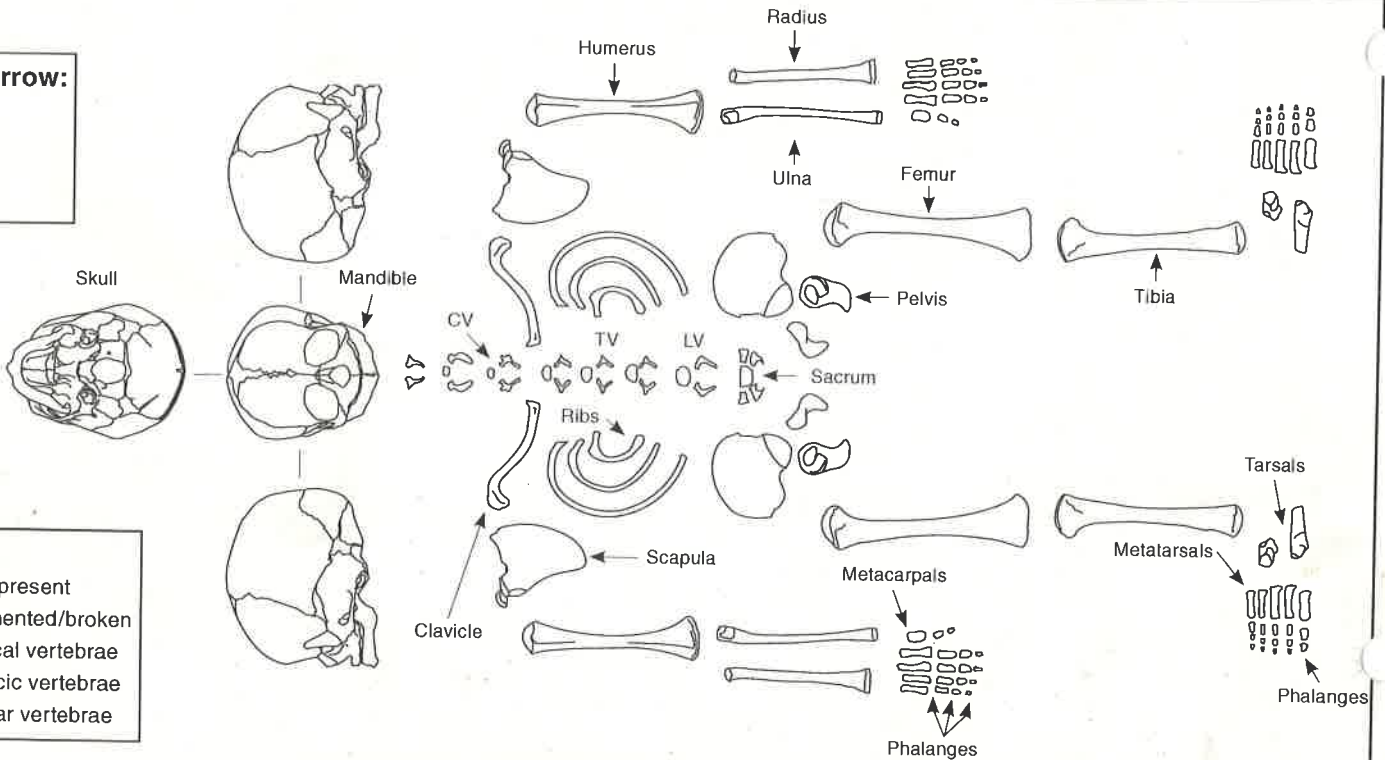

Additional comment/sketch:

Additional sheet:

F - MANDIBLE TO MANDIBULAR FORAMEN
 A.M.T.L - MAND. MANDIBLE
 CARIES
 ANKLYOSIS OF X3 TV - BODY FRACTURES OF MANDIBLE
 PO ON CLAVICLE & HUMERUS (R)
 PO ON RIBS
 OP (SLIGHT & MINIMAL) - PROX R ULNA
 W/ R. HEALING (SLIGHTLY MALUNION) COLLS FRACTURE (R RAD) - WITH MOD OP
 CONSID. MINIMAL OP ON R ACETAB.
 POT OP ON R. FEM. HEAD

MINORLY - GRADE 2
 HIGH FRAG.



CONTEXT RECORD

Context No.

88

SITE **AMSMAR 14**

ADDITIONAL SHEETS:

TYPE **GRAVE FILL**

Trench

Context Type: Deposit / Cut / Structure

Check Lists:

Site sub-div

Overlain by:

DEPOSIT:

Structure No.

Abutted by:

1. compaction
2. colour
3. composition
4. inclusion
5. thickness
6. extent
7. comments
8. method & conditions

Plan No.

4

Cut by: **89** + **72**

Filled by:

Section No.

Same as:

CUT:

Part of:

1. shape in plan
2. base/sides/top profile
3. dimension and depth
4. sketch
5. truncation
6. fill nos
7. other comments

Co-Ordinates

Consists of:

Overlies: **sk87**

Level

Butts:

MASONRY:

Slide No.

Cuts:

1. materials
2. size of bricks etc
3. finish of stones
4. coursing/bond
5. form
6. faces
7. bond
8. dimensions as found
9. other comments

Neg No.

Fill of: **86**

Matrix location

Relationships uncertain

Description (See check lists):

STRATIGRAPHIC MATRIX

1. SOFT



2. MID BROWNISH GREY

this context is **88**

3. SILTY CLAY



4. MODERATE SMALL CORNBRASH STONE

5. /

6.

7. / 8. HAND EX, OVERCAST, DRY

Interpretation/Discussion:

FILL OF GRAVE **86**

Finds (tick): None Pot Bone Flint Stone Burnt stone Glass
 Metal CBM Wood Leather

 Small FindsRecorder **AR** SamplesDate **3.10.14** Building Materials

Initials



CONTEXT RECORD

Context No.

89

SITE **AMSMAR 4**

ADDITIONAL SHEETS:

TYPE **GRAVE**

Trench

Context Type: Deposit / Cut Structure

Check Lists:

Site sub-div

Overlain by:

~~DEPOSIT:~~

Structure No.

Abutted by:

1. compaction

2. colour

3. composition

4. inclusion

5. thickness

6. extent

7. comments

8. method & conditions

Plan No.

5

Cut by:

Filled by: **(90)(91)(92)**

CUT:

1. shape in plan

2. base/sides/top profile

3. dimension and depth

4. sketch

5. truncation

6. fill nos

7. other comments

Section No.

Same as:

Part of:

Co-Ordinates

Consists of:

Overlies:

Level

D191 S7-S8

Butts:

Slide No.

Cuts: **(74)(88)**

MASONRY:

1. materials

2. size of bricks etc

3. finish of stones

4. coursing/bond

5. form 6. faces

7. bond

8. dimensions as found

9. other comments

Neg No.

Fill of:

Matrix location

Relationships uncertain

Description (See check lists):

STRATIGRAPHIC MATRIX

1. SHAPE NOT FULLY SEEN IN PLAN.

2. BASE: FLAT.

3. ✓

5. TRUNCATES GRAVE **(72)**, **(88)**6. **(90)(91)(92)**.

7. ✓

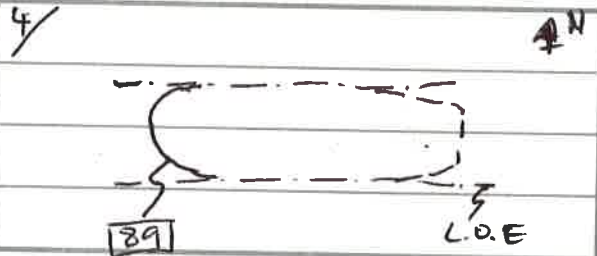
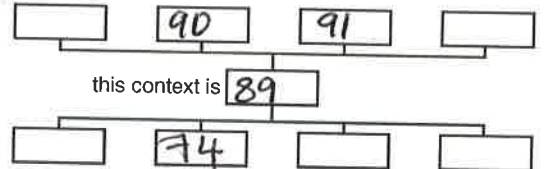

Interpretation/Discussion:

CUT OF GRAVE FOR SK 90. CUT NOT FULLY VISIBLE IN PLAN.

 Finds (tick): None Pot Bone Flint Stone Burnt stone Glass
 Metal CBM Wood Leather
 Small Finds Samples Building MaterialsRecorder **AR**Date **6.10.14**

Initials

SKELETON RECORD

Skeleton no:

90

Site code: AMS MAR 14

Site Subdiv:

Group:

Plan no: S.

Grave cut: 89

Coffin: Y / 00

Fills: 91

Adult / Subadult / Infant

Age:

A

Sex: M?

Body position: SUPINE EXTENDED

Orientation:

Head at WEST end

Associated small finds nos:

ADULT (SEE OVERLEAF FOR SUBADULT/INFANT DRAWING)

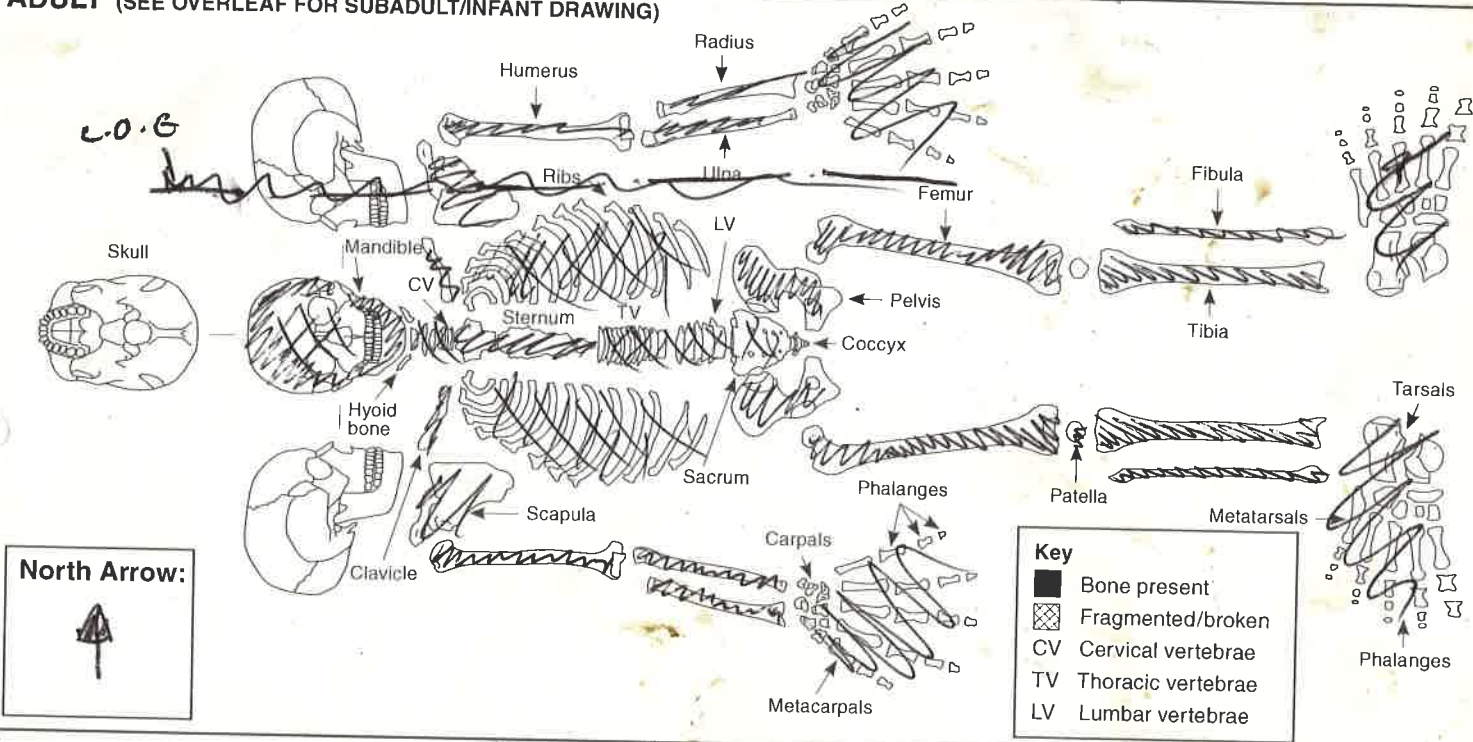

Digitally rectified photography: Y / 00

Image nos: 57, 58.

Position of:

1. Body
2. Head
3. Right arm, location of right hand
4. Left arm, location of left hand
5. Right leg
6. Left leg
7. Feet

Objective description (refer to numbers 1-12 in list):

1. SUPINE
2. FACING UP
3. EXTENDED, W/ SIDE HAND B/ PROX LEG
4. LI
- 5/6 EXTENDED
7. TOGETHER
8. FAIR
9. CAN - VERY MUSHY / FRAGMENTED.
10. NONE
11. BY HAND, VERY WET

Condition:

(i.e. appearance of bone surfaces and fragmentation)

8. Condition of bone in situ
9. Condition of bone after lifting
10. Evidence for truncation?

Other:

11. Excavation methods, lighting, conditions
12. Other comments

Stratigraphic matrix:

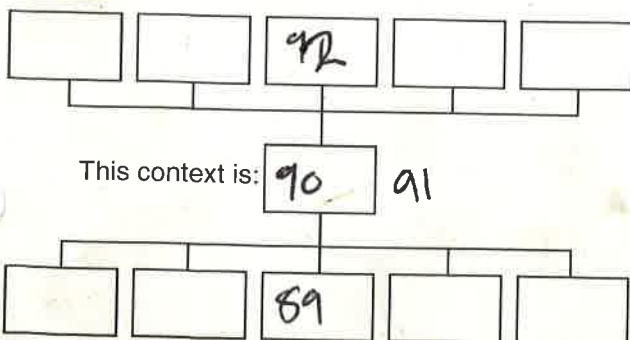

Sample numbers:

(Give sample numbers and number of bags. Bulk sample infants approximately <5 years old and give one sample number)

- Skull: _____
- Chest: _____
- Right hand: _____
- Left hand: _____
- Stomach and pelvis: _____
- Right foot: _____
- Left foot: _____

Recorded by: ML
Date: 6/10/14
Initials: _____

Checked by: _____
Date: _____
Initials: _____

SUBADULT

North Arrow:

Key

- Bone present
- ▨ Fragmented/broken
- CV Cervical vertebrae
- TV Thoracic vertebrae
- LV Lumbar vertebrae

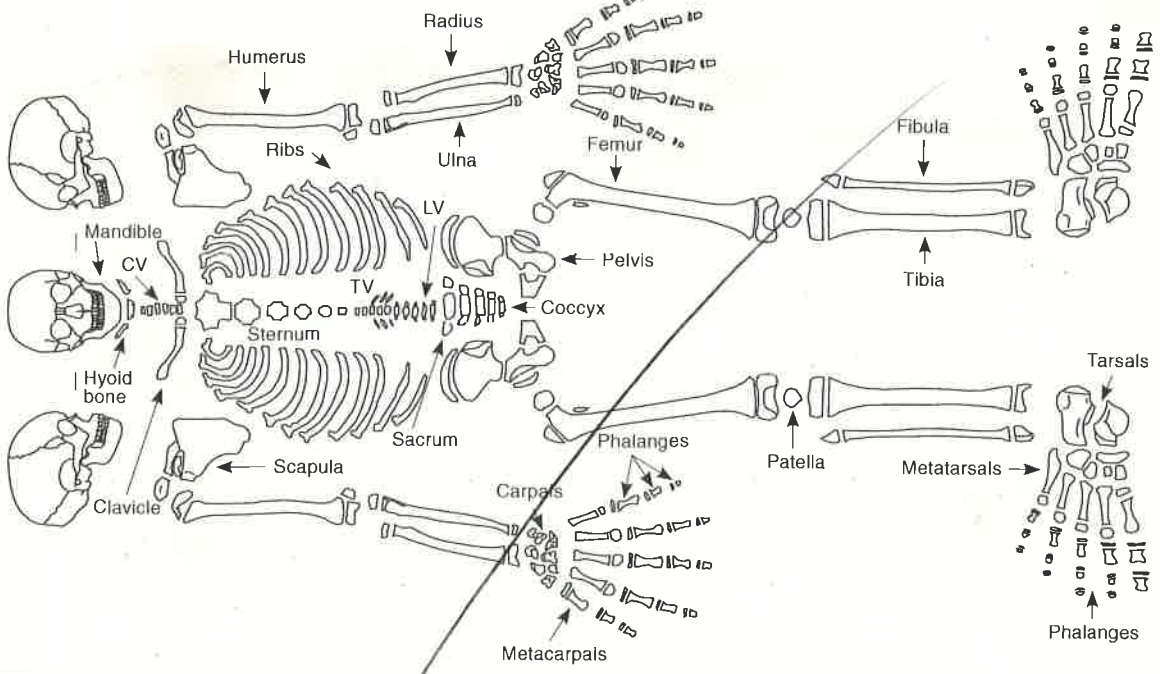

INFANT

North Arrow:

Key

- Bone present
- ▨ Fragmented/broken
- CV Cervical vertebrae
- TV Thoracic vertebrae
- LV Lumbar vertebrae

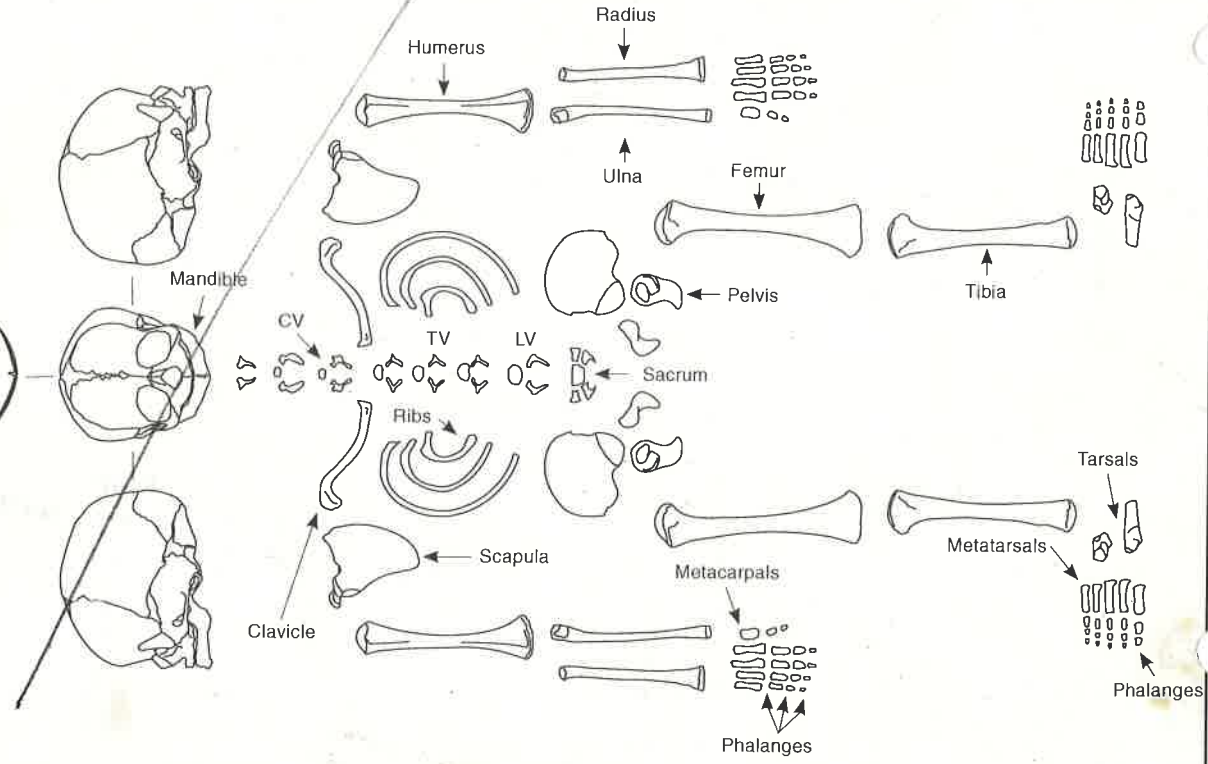

Additional comment/sketch: TOTAL AMTL

Additional sheet:

HIGN FRAG (PELVIS & SPINE DESTROYED)
 McKimley. arrange
 CONSID OP ON TV+LV
 MANIPULATE OP ON LTR RAD(DIST), PROX ULNA (LTR) - , R. PROX & DIST HUM, R GLENOID + L.
 OPT+ PO R. LAT. CLAV. EB, PO, OP, LTR LAT. CLAV EB, PO, OP L ACROMION.
 V. ROBUST
 COMPRESSION FRACTURE TO L. LAT PROX TIB. WELL HEALED (FEM DESTROYED / FRAGMENTED)
 SO CANNOT SEE ANY CORRELATION)
 FUSION ALL ADULT
 PROX HUM = 50mm, PROX FEM = 52mm
 METACARPAL CRIST & MASTOID = M. ORBIT MANIP ?M.



COFFIN RECORD SHEET

Context No.

91

SITE CODE AMSMARK

SITE NAME ST MARYS AMBROSDEN.

ADDITIONAL SHEETS:

Trench

Treatment

Finds

Site sub-div

Grave fills

(92)

None

Plan No.

5

Grave cut

891

Breastplate

Grip

Section No.

Skeleton

(90)

Hinge

Co-Ordinates

Preservation

POOR.

Bracket

Fixing nails x 5+

Level

Matrix location

Shroud pins x 1

Slide No. D101 579B

Neg No.

Fabric

Other finds

Description

COFFIN FOR SK 90, INDICATED BY SEVERAL CORRODED FE NAILS AROUND SK 90, LARGER CORRODED FE NAILS AT FEET OF SK 90 AND SHROUD PIN BY FEET OF SK 90. SOIL ALSO STAINED SLIGHTLY PURPLE WHICH MAY BE WOOD

Discussion

STAINING OR STAINING FROM A BREASTPLATE.

Shape, dimensions and distinguishing characteristics

Lid

Head

Base

Recorder AR

Date 6.10.14

Initials



CONTEXT RECORD

Context No.

92

SITE **AMSMAR14**

ADDITIONAL SHEETS:

TYPE **FULL**

Trench

Context Type: **Deposit** / Cut / Structure

Check Lists:

Site sub-div

Overlain by:

DEPOSIT:

Structure No.

Abutted by:

1. compaction
2. colour
3. composition
4. inclusion
5. thickness
6. extent
7. comments
8. method & conditions

Plan No.

5

Cut by:

Filled by:

Section No.

11

Same as:

Part of:

CUT:

1. shape in plan
2. base/sides/top profile
3. dimension and depth
4. sketch
5. truncation
6. fill gas
7. other comments

Co-Ordinates

Consists of:

Overlies: **(90) (91)**

Level

D1G1 57-58.

Butts:

MASONRY:

1. materials
2. size of bricks etc
3. finish of stones
4. coursing/bond
5. form
6. faces
7. bond
8. dimensions as found
9. other comments

Slide No.

Cuts:

Neg No.

Fill of: **[89]**

Matrix location

Relationships uncertain

Description (See check lists):

STRATIGRAPHIC MATRIX

1. SOFT / LOOSE

2. MID BROWNISH GREY.

3. SLAYEY SILT

4. REGULAR MEDIUM TO LARGE CORNBRASH STONE

5, 6 /

7 / 8. HAND EX, VERY WET.

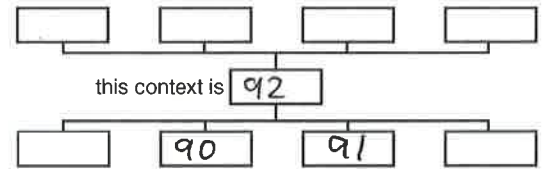



CONTEXT RECORD

Context No.

93

SITE **AMS/M/14**

ADDITIONAL SHEETS:

TYPE **Grave**

Trench

Context Type: ~~Deposit~~ / Cut / ~~Structure~~

Check Lists:

Site sub-div

Overlain by:

~~DEPOSIT:~~

Structure No.

Abutted by:

1. compaction
2. colour
3. composition
4. inclusion
5. thickness
6. extent
7. comments
8. method & conditions

Plan No.

Cut by:

1

Filled by: **94, 95, 96**

Section No.

Same as:

~~CUT:~~

Part of:

1. shape in plan
2. base/sides/top profile
3. dimension and depth
4. sketch
5. truncation
6. fill nos
7. other comments

Co-Ordinates

Consists of:

Overlies:

Level

Butts:

~~MASONRY:~~

Slide No.

Cuts:

1. materials
2. size of bricks etc
3. finish of stones
4. coursing/bond
5. form
6. faces
7. bond
8. dimensions as found
9. other comments

Neg No.

Fill of:

Matrix location

Relationships uncertain

Description (See check lists):

STRATIGRAPHIC MATRIX

1. COULD NOT BE SEEN

2. COULD NOT BE SEEN, BUT SKELETON INDICATES A FLAT
BASE

3-4 N/A

5 TRUNCATED BY **94/891**

6. SK 95, COFFIN 95 (96)

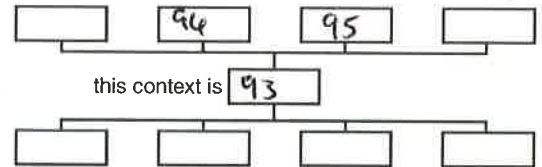

Interpretation/Discussion:

ARBITRARY CUT GIVEN TO SK 95

Finds (tick): None Pot Bone Flint Stone Burnt stone Glass
 Metal CBM Wood Leather

 Small FindsRecorder **MG** SamplesDate **7/10/14** Building Materials

Initials

SKELETON RECORD

Skeleton no:

94

Site code: AMS MAR 14

Site Subdiv:

Group:

Plan no:

Grave cut: 93

Coffin: Y/N 95

Fills: 96

Adult / Subadult / Infant

Age: ADULT

Sex:

Body position: SUPINE

Orientation: Head at WS7 end

Associated small finds nos:

ADULT (SEE OVERLEAF FOR SUBADULT/INFANT DRAWING)

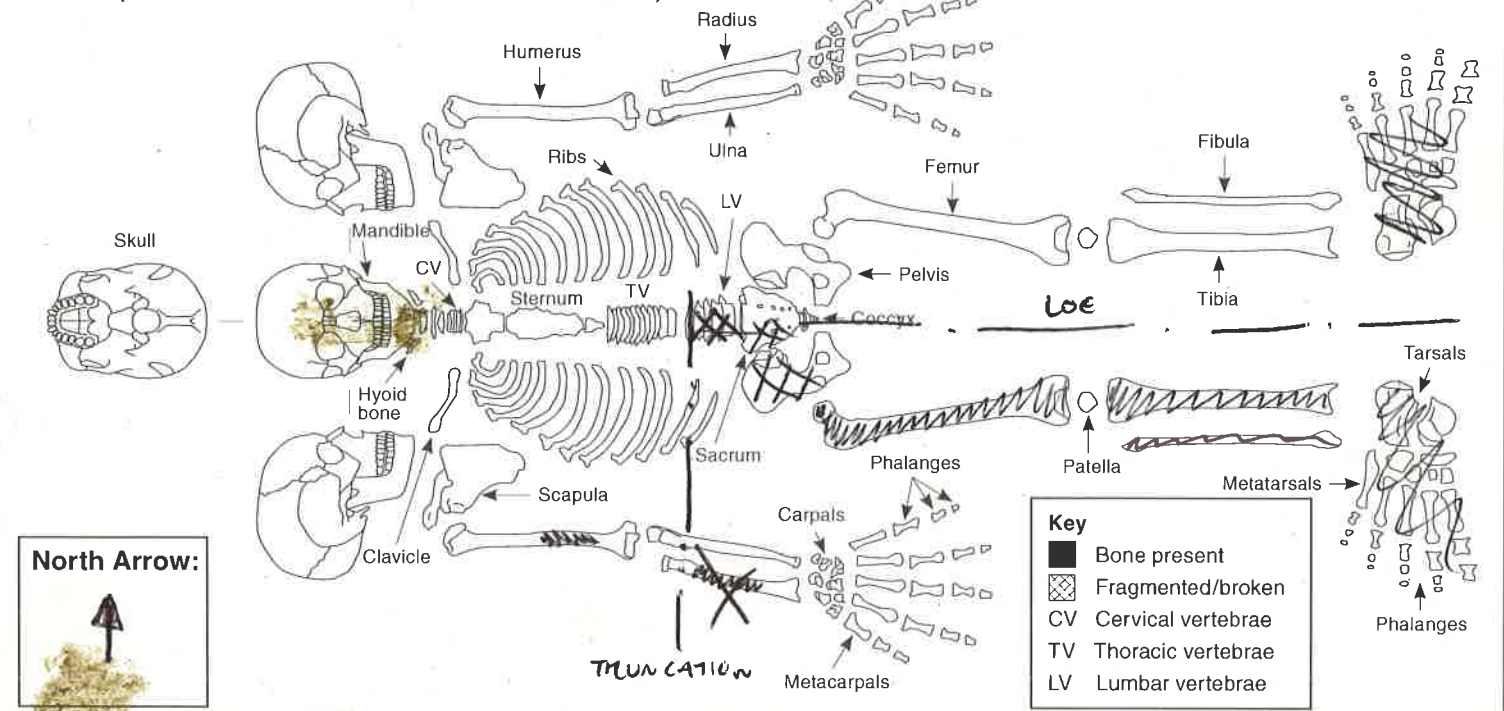

Digitally rectified photography: Y/N

Image nos: 59-60

Position of:

1. Body
2. Head
3. Right arm; location of right hand
4. Left arm; location of left hand
5. Right leg
6. Left leg
7. Feet

Objective description (refer to numbers 1-12 in list):

1. WOULD HAVE BEEN SUPINE
2. N/A
3. BIT OF HUMERAL SHAFT BY SIDE
4. N/A
5. EXTENDED
6. N/A
7. POINTING S.E. TOGETHER
8. FAIR
9. FAIR
10. THORAX, SKULL & ARMS MISSING
11. BY HAND, EVEN CAST

Condition:

(i.e. appearance of bone surfaces and fragmentation)

8. Condition of bone in situ
9. Condition of bone after lifting
10. Evidence for truncation?

Other:

11. Excavation methods, lighting, conditions
12. Other comments

Stratigraphic matrix:

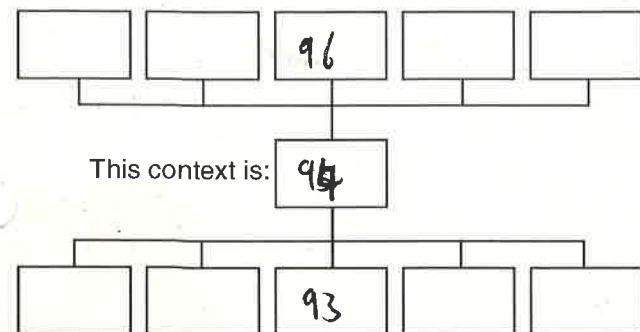

Sample numbers:

(Give sample numbers and number of bags. Bulk sample infants approximately <5 years old and give one sample number)

Skull: _____
 Chest: _____
 Right hand: _____
 Left hand: _____
 Stomach and pelvis: _____
 Right foot: _____
 Left foot: _____

Recorded by: MG
 Date: 7/10/14
 Initials: _____

Checked by:
 Date
 Initials

SUBADULT

North Arrow:

Key

- Bone present
- ▨ Fragmented/broken
- CV Cervical vertebrae
- TV Thoracic vertebrae
- LV Lumbar vertebrae

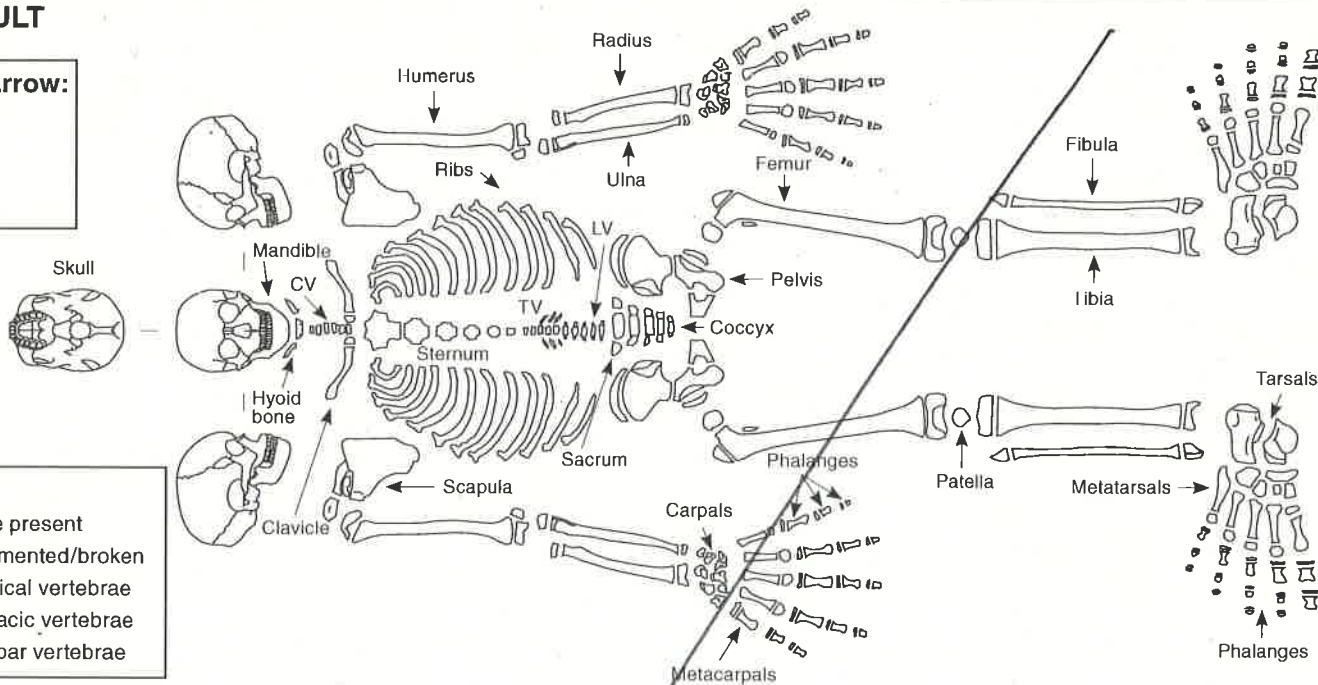

INFANT

North Arrow:

Key

- Bone present
- ▨ Fragmented/broken
- CV Cervical vertebrae
- TV Thoracic vertebrae
- LV Lumbar vertebrae

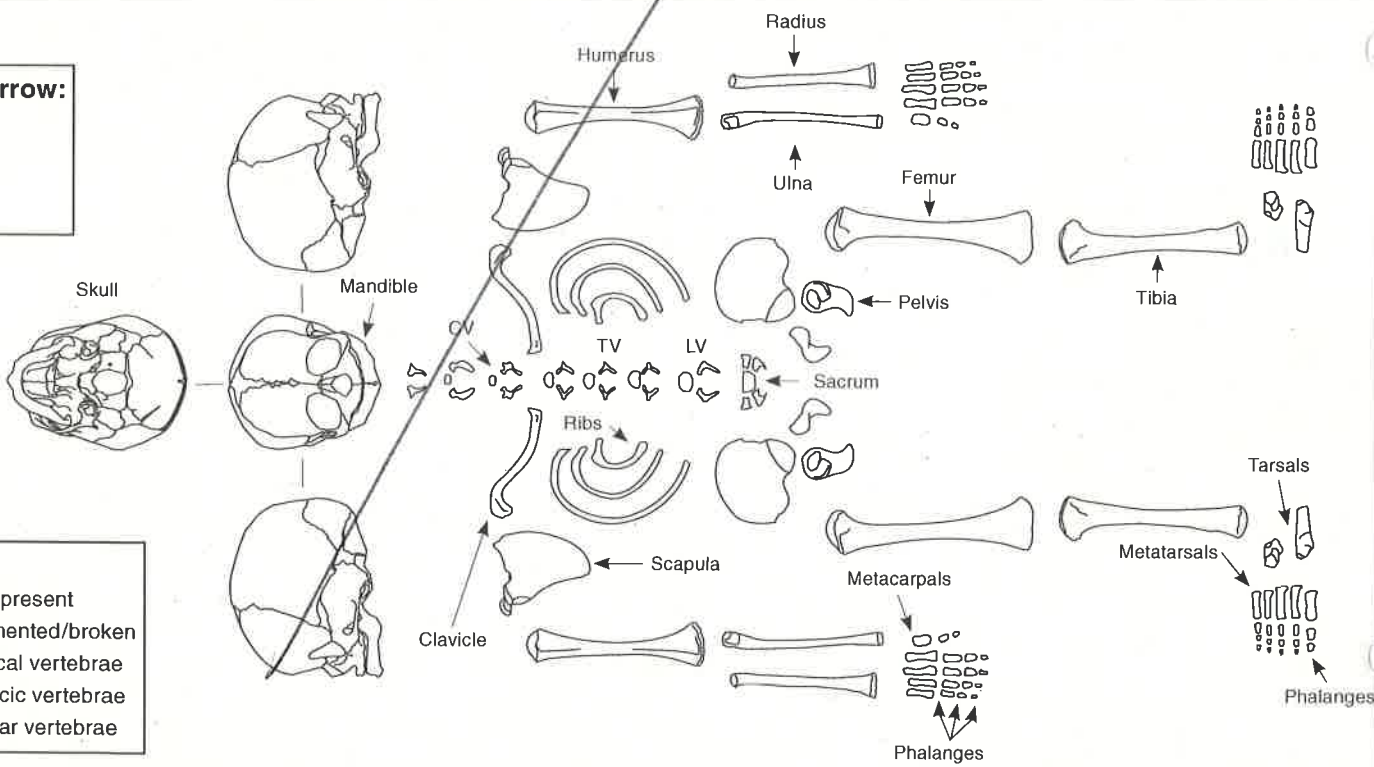

Additional comment/sketch:

Additional sheet:

Low FRAG
Mck. GRADE 7

SLIGHT MARGINAL OP IN DIST. R. FEM.



COFFIN RECORD SHEET

Context No.

95

SITE CODE *AMSMM14*

SITE NAME

ADDITIONAL SHEETS:

Trench

Treatment

Finds

Site sub-div

Grave fills *96*

None

Plan No.

Grave cut *93*

Breastplate

Section No.

Skeleton *94*

Grip

Co-Ordinates

Preservation
DESTROYED

Hinge

Bracket

Level

Matrix location

Fixing nails *5*

Slide No.

Neg No.

Shroud pins

Fabric

Other finds *X1 STUD*

Description

*HIGHLY DECAYED COFFIN REPRESENTED BY SLIGHT STAIN & NAILS (Fe)
FRAGMENTED REMAINS OF Fe PLATE BY FEET (GRIP PLATE / FOOT PLATE?)*

Discussion

Shape, dimensions and distinguishing characteristics

Lid

Head

Base

Recorder

Date

Initials



CONTEXT RECORD

Context No.

96

SITE *ANKMANN*

ADDITIONAL SHEETS:

TYPE *fill*

Trench

Context Type: Deposit / Cut / Structure

Check Lists:

Site sub-div

Overlain by:

DEPOSIT:

Structure No.

Abutted by:

1. compaction
2. colour
3. composition
4. inclusion
5. thickness
6. extent
7. comments
8. method & conditions

Plan No.

Cut by: *89*

Filled by:

Section No.

Same as:

Part of:

CUT:

1. shape in plan
2. base/sides/top profile
3. dimension and depth
4. sketch
5. truncation
6. fill nos
7. other comments

Co-Ordinates

Consists of:

Overlies: *94 95*

Level

Butts:

MASONRY:

1. materials
2. size of bricks etc
3. finish of stones
4. coursing/bond
5. form
6. faces
7. bond
8. dimensions as found
9. other comments

Slide No.

Cuts:

Neg No.

Fill of: *93*

Matrix location

Relationships uncertain

Description (See check lists):

STRATIGRAPHIC MATRIX

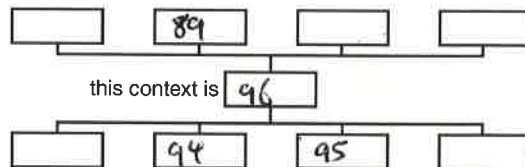
*1. FIRM**2. DARK GREY BROWN**3. SILTY CLAY**4. PREQ. CORNBRASH STONE**S-6 COULD NOT BE MEASURED - FILL TOO SIMILAR TO BURIAL SOIL*

Interpretation/Discussion:

BACKFILL OF GRAVE [93]

Finds (tick): None Pot Bone Flint Stone Burnt stone Glass
 Metal CBM Wood Leather

 Small FindsRecorder *RLG* SamplesDate *7/10/14* Building Materials

Initials



CONTEXT RECORD

Context No.

97

SITE Amsmar 14

ADDITIONAL SHEETS:

TYPE GRAVE CUT

Trench

Context Type: Deposit / Cut / Structure

Check Lists:

Site sub-div

Overlain by:

DEPOSIT:

Structure No.

Abutted by:

- 1. compaction
- 2. colour
- 3. composition
- 4. inclusion
- 5. thickness
- 6. extent
- 7. comments
- 8. method & conditions

Plan No.

4

Cut by:

Filled by: 98, 99, 100

CUT:

Section No.

Same as:

- 1. shape in plan
- 2. base/sides/top profile
- 3. dimension and depth
- 4. sketch
- 5. truncation
- 6. fill nos
- 7. other comments

Co-Ordinates

Consists of:

Overlies:

Level

DIG 61-62

Butts:

MASONRY:

Slide No.

Cuts:

- 1. materials
- 2. size of bricks etc
- 3. finish of stones
- 4. coursing/bond
- 5. form
- 6. faces
- 7. bond
- 8. dimensions as found
- 9. other comments

Neg No.

Fill of:

Matrix location

Relationships uncertain

Description (See check lists):

STRATIGRAPHIC MATRIX

1. NOT FULLY SEEN IN PLAN

2. BASE: FLAT.

3. ✓

5. TRUNCATED BY 89

6. (98)(99)(100)

7. /

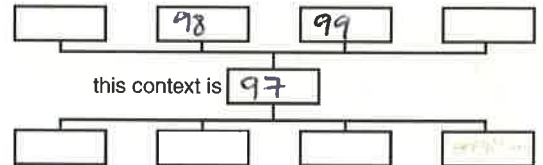

this context is

97



Interpretation/Discussion:

CUT OF GRAVE FOR ADULT SK 98. GRAVE NOT FULLY SEEN IN PLAN,
CUT DIFFICULT TO DISCERN DUE TO SIMILARITIES IN FILLS.

Finds (tick): None [] Pot [] Bone [] Flint [] Stone [] Burnt stone [] Glass []
Metal [] CBM [] Wood [] Leather []

 Small Finds

Recorder AR

 Samples

Date 7.10.14

 Building Materials

Initials

SKELETON RECORD

Skeleton no:

98

Site code: AMSMAR 14

Site Subdiv:

Group:

Plan no: 4

Grave cut: 97

Coffin: (Y) N 99

Fills: 100

Adult / Subadult / Infant

Age: ADULT

Sex: ?M

Body position: SUPINE

Orientation: Head at WEST end

Associated small finds nos:

ADULT (SEE OVERLEAF FOR SUBADULT/INFANT DRAWING)

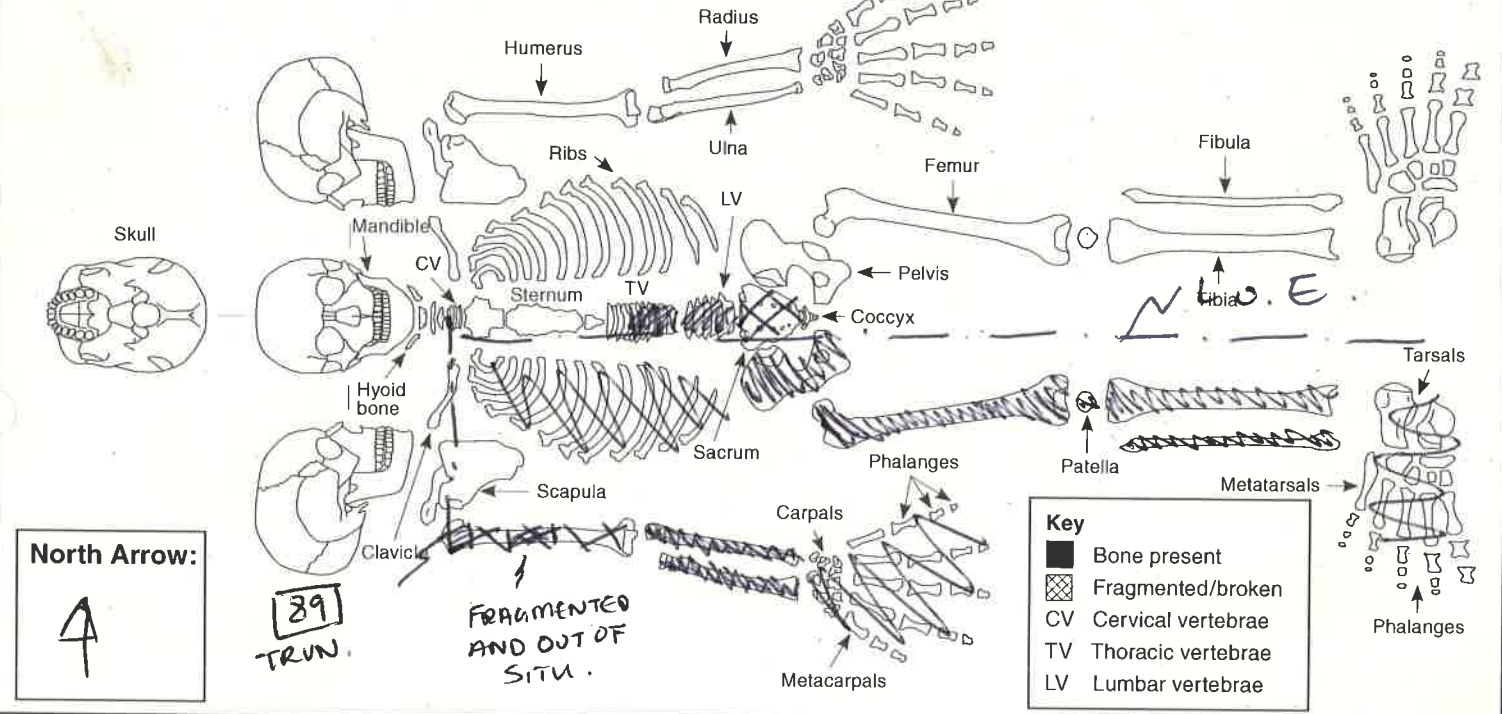

Digitally rectified photography: Y / (N)

Image nos: 61-62

Position of:

1. Body
2. Head
3. Right arm, location of right hand
4. Left arm, location of left hand
5. Right leg
6. Left leg
7. Feet

Objective description (refer to numbers 1-12 in list):

1. SUPINE, EXTENDED, E-W ORIENTATION
2. TRUNC.
3. EXTENDED R HAND OVER R FEMORAL HEAD
4. BEYOND L.O.E
5. EXTENDED
6. BEYOND L.O.E
7. NOT
8. FAIR
9. FAIR, MEDIUM FRAGMENTATION
10. YES, UPPER BODY TRUNCATED.
11. HAND EX, SHINY, DAMP.
12. /

Condition:

(i.e. appearance of bone surfaces and fragmentation)

8. Condition of bone in situ
9. Condition of bone after lifting
10. Evidence for truncation?

Other:

11. Excavation methods, lighting, conditions
12. Other comments

Stratigraphic matrix:

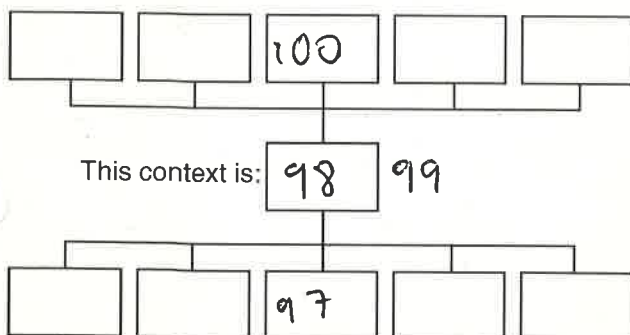

Sample numbers:

(Give sample numbers and number of bags. Bulk sample infants approximately <5 years old and give one sample number)

Skull: _____
 Chest: _____
 Right hand: _____
 Left hand: _____
 Stomach and pelvis: _____
 Right foot: _____
 Left foot: _____

Recorded by: AR
 Date: 7.10.14.
 Initials:

Checked by:
 Date:
 Initials:

SUBADULT

North Arrow:

Key

- Bone present
- ▣ Fragmented/broken
- CV Cervical vertebrae
- TV Thoracic vertebrae
- LV Lumbar vertebrae

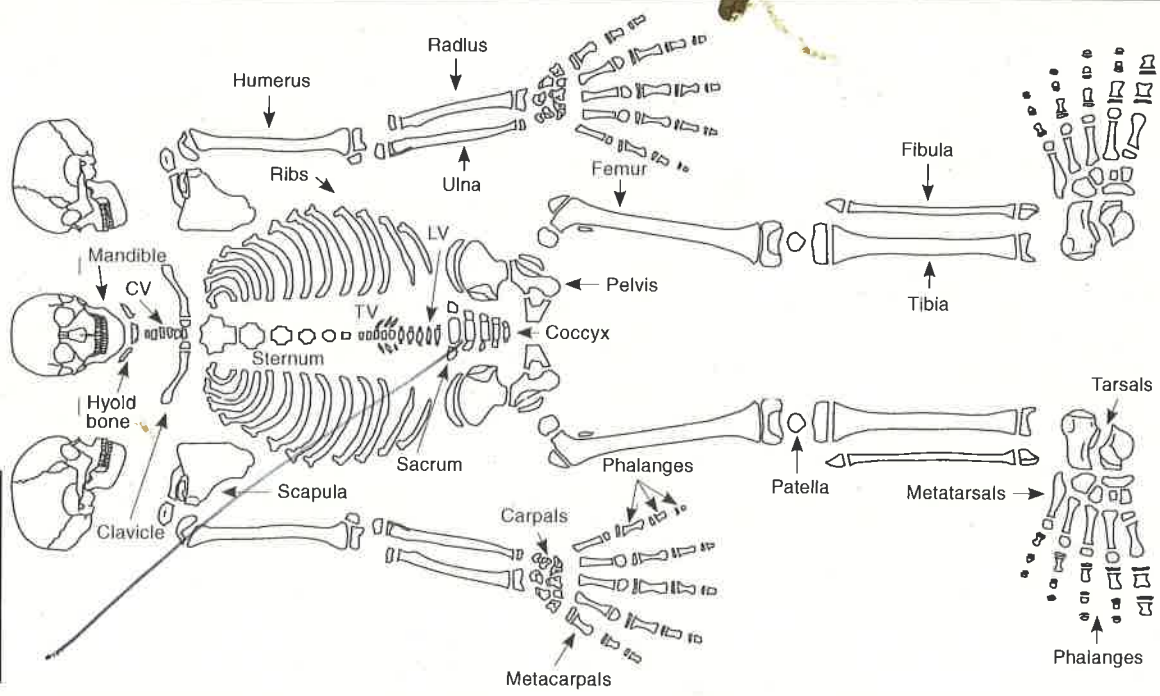

INFANT

North Arrow:

Key

- Bone present
- ▣ Fragmented/broken
- CV Cervical vertebrae
- TV Thoracic vertebrae
- LV Lumbar vertebrae

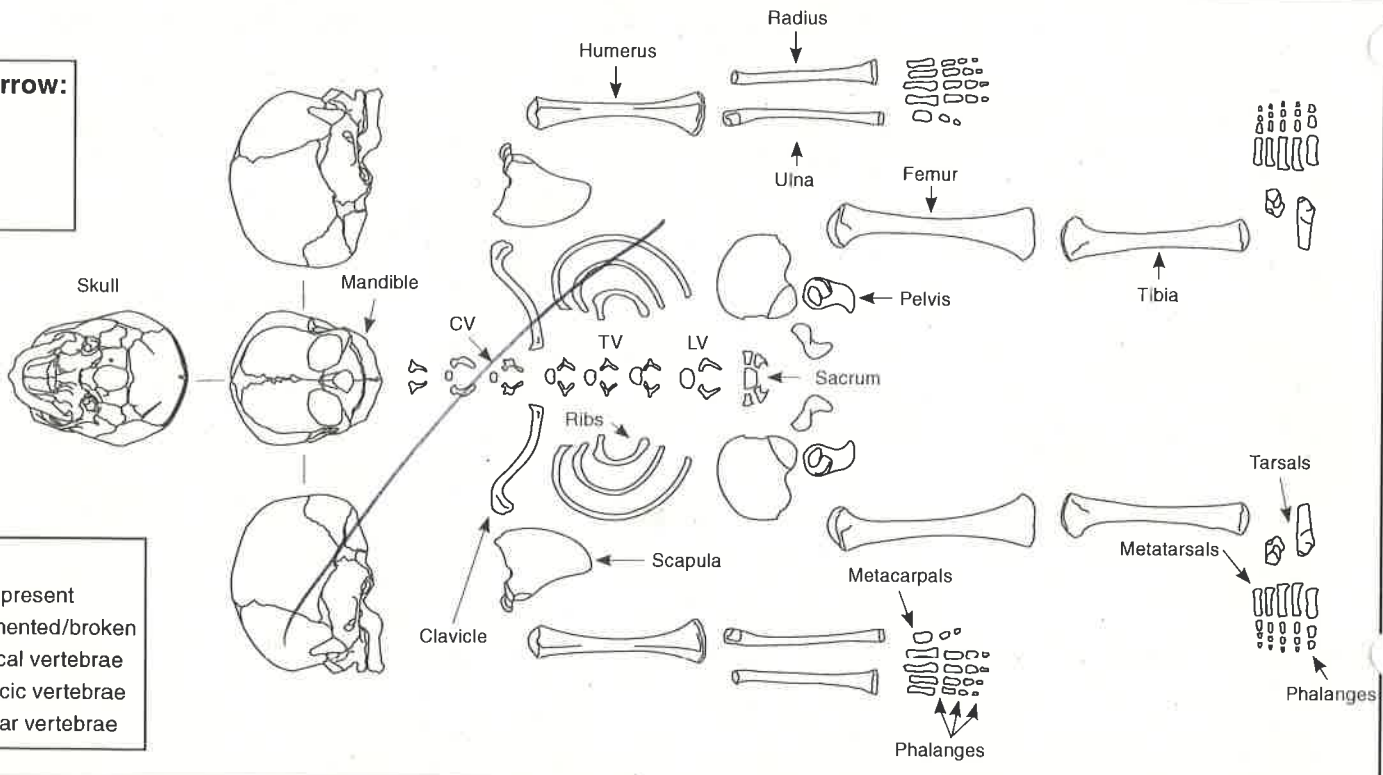

Additional comment/sketch:

ALL EPHYSES FUSED

SLIGHT MEDIAL TIBIAL PERIOSTITIS
 SLIGHT MARGINAL OP - R HAND

SLIGHT MARGINAL OP - PROXIMAL ULNA, DISTAL ULNA + RADIUS.

MARGINAL OP + PO A ACETABULUM.

MARGINAL OP + SPONDYLOLYSIS DEFORMANS SV1 - S.D IN LVS ALSO.

CONSIDERABLE OP IN LVS, MOD TO CONSIDERABLE OP TVS

[LARGE, ROBUST FEMUR]

ANTERIOR VERTEBRAL WEDGING IN LVS - MAY BE CAUSE OF OPS.
 SCHMORL'S NODES LVS, TVS.

Additional sheet:

MEDIUM FRAGMENTATION
 SURFACE CONDITION 1

TIGHT SCIATIC NOTCH
 = ? MALE
 GENERAL MALE PUBIC FORM
 NO PRE-ARTICULAR SULLUS
 ROBUST.



COFFIN RECORD SHEET

Context No.

99

SITE CODE **AmSMARI4**SITE NAME **ST MARYS AMBROSDEN**

ADDITIONAL SHEETS:

Trench

Treatment

Finds

Site sub-div

Grave fills

100

None

Plan No.

4

Grave cut

97

Breastplate

Grip

Section No.

Skeleton

98

Hinge

Bracket

Co-Ordinates

Preservation

POOR

Fixing nails x5+

Level

Matrix location

Shroud pins

Slide No.

DIG 61-62

Neg No.

Fabric

Other finds

Description

PROBABLE COFFIN AS INDICATED BY SEVERAL CORRODED FE NAILS SURROUNDING SK 98, CONCENTRATED ALONG R ARM.

Discussion

Shape, dimensions and distinguishing characteristics

Lid

Head

Base

Recorder **AK**Date **7.10.14.**

Initials



CONTEXT RECORD

Context No.

100

SITE AMSMAE14

ADDITIONAL SHEETS:

TYPE GRAVE FILL

Trench

Context Type: Deposit / Cut / Structure

Check Lists:

Site sub-div

Overlain by:

DEPOSIT:

Structure No.

Abutted by:

1. compaction
2. colour
3. composition
4. inclusion
5. thickness
6. extent
7. comments
8. method & conditions

Plan No.

4Cut by: 93

Filled by:

Section No.

Same as:

Part of:

CUT:

1. shape in plan
2. base/sides/top profile
3. dimension and depth
4. sketch
5. truncation
6. fill nos
7. other comments

Co-Ordinates

Consists of:

Overlies: 98 99Level D161 61-62

Butts:

MASONRY:

1. materials
2. size of bricks etc
3. finish of stones
4. coursing/bond
5. form
6. faces
7. bone
8. dimensions as found
9. other comments

Slide No.

Cuts:

Neg No.

Fill of: 97

Matrix location

Relationships uncertain

Description (See check lists):

STRATIGRAPHIC MATRIX

1. SOFT.

2. MID BROWNISH GREY

3. SILTY CLAY

4. FREQUENT MEDIUM CORNBRASH STONE

5, 6 /

7

8. HAND EX, SMOOBY, DAMP.

Interpretation/Discussion:

FILL OF GRAVE 97

Finds (tick): None [] Pot [] Bone [] Flint [] Stone [] Burnt stone [] Glass []
 Metal [] CBM [] Wood [] Leather []

△ Small Finds

◇ Samples

⬆ Building Materials

Recorder ARDate 7.10.14

Initials



CONTEXT RECORD

Context No.

101

SITE AMSMAR14

ADDITIONAL SHEETS:

TYPE GRAVE CUT

Trench

Context Type: Deposit / Cut Structure

Check Lists:

Site sub-div

Overlain by:

DEPOSIT:

Structure No.

Abutted by:

- 1. compaction
- 2. colour
- 3. composition
- 4. inclusion
- 5. thickness
- 6. extent
- 7. comments
- 8. method & conditions

Plan No.

4

Cut by:

Filled by: 102, 103, 104

Section No.

Same as:

CUT:

Part of:

- 1. shape in plan
- 2. base/sides/top profile
- 3. dimension and depth
- 4. sketch
- 5. truncation
- 6. fill nos
- 7. other comments

Co-Ordinates

Consists of:

Overlies:

Level

DIG 63-64

Butts:

MASONRY:

Slide No.

Cuts: 107

- 1. materials
- 2. size of bricks etc
- 3. finish of stones
- 4. coursing/bond
- 5. form
- 6. faces
- 7. bond
- 8. dimensions as found
- 9. other comments

Neg No.

Fill of:

Matrix location

Relationships uncertain

Description (See check lists):

1. HEAVILY TRUNCATED TO N, E, W

2. BASE: FLAT.

3. /

5. TRUNCATED BY GRAVE 97

6. 102, 103, 104

7. /

STRATIGRAPHIC MATRIX

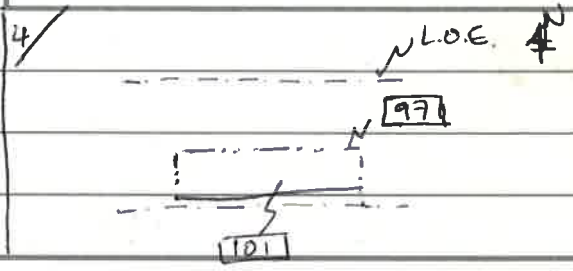
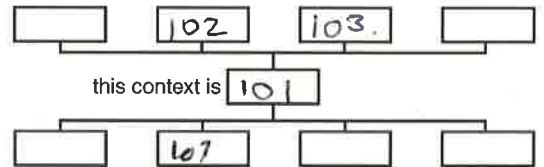

Interpretation/Discussion:

CUT OF GRAVE FOR SK 102. HEAVILY TRUNCATED TO NORTH AND WEST BY GRAVE 97.

Finds (tick): None Pot Bone Flint Stone Burnt stone Glass
 Metal CBM Wood Leather

 Small Finds
Recorder AR
 Samples
Date 7.10.14
 Building Materials

Initials

SKELETON RECORD

Skeleton no:

102

Site code: *AMSMAR14*

Site Subdiv:

Group:

Plan no: *4*

Grave cut: *101*

Coffin: *YN 103*

Fills: *104*

Adult / Subadult / Infant

Age:

?

Sex:

?

Body position:

SPINE

Orientation:

Head at *WEST* end

Associated small finds nos:

ADULT (SEE OVERLEAF FOR SUBADULT/INFANT DRAWING)

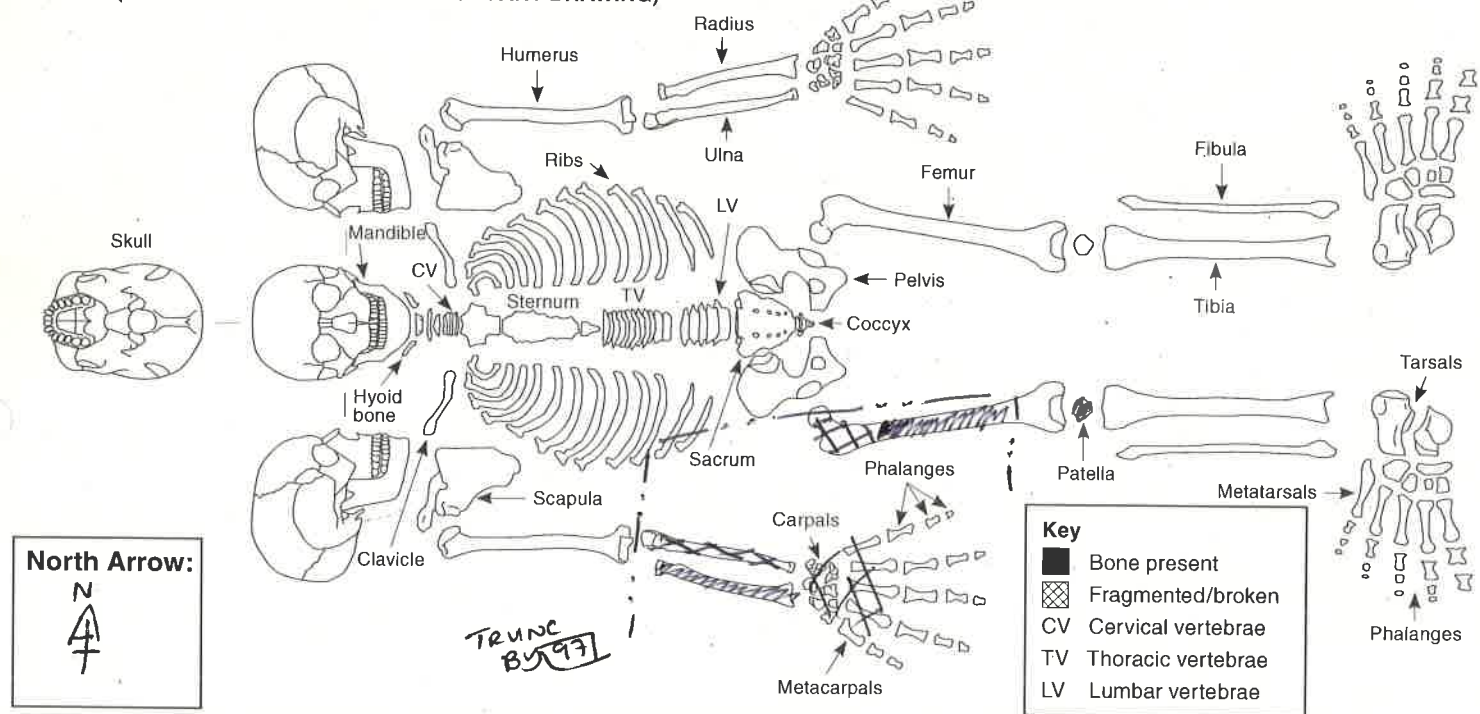

Digitally rectified photography: *YN*

Image nos: *63-64*

Position of:

1. Body
2. Head
3. Right arm, location of right hand
4. Left arm, location of left hand
5. Right leg
6. Left leg
7. Feet

Objective description (refer to numbers 1-12 in list):

1. *SPINE, EXTENDED, E-W ORIENTATION*
2. *TRUNC, MISSING*
3. *LOWER ARM EXTENDED*
4. *TRUNC, MISSING*
- 5, 6, 7 - *TRUNC, MISSING*
8. *FAIR*
9. *FAIR, HIGH FRAGMENTATION*
11. *HAND EX, SHINY, DAMP*
12. *-*

Condition:

(i.e. appearance of bone surfaces and fragmentation)

8. Condition of bone in situ
9. Condition of bone after lifting
10. Evidence for truncation?

Other:

11. Excavation methods, lighting, conditions
12. Other comments

Stratigraphic matrix:

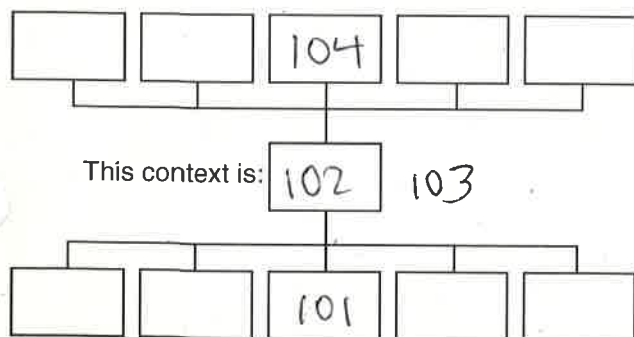

Sample numbers:

(Give sample numbers and number of bags. Bulk sample infants approximately <5 years old and give one sample number)

Skull: _____
 Chest: _____
 Right hand: _____
 Left hand: _____
 Stomach and pelvis: _____
 Right foot: _____
 Left foot: _____

Recorded by: *AR*
 Date: *7.10.14*
 Initials: _____

Checked by: _____
 Date: _____
 Initials: _____

SUBADULT

North Arrow:

Key

- Bone present
- ▨ Fragmented/broken
- CV Cervical vertebrae
- TV Thoracic vertebrae
- LV Lumbar vertebrae

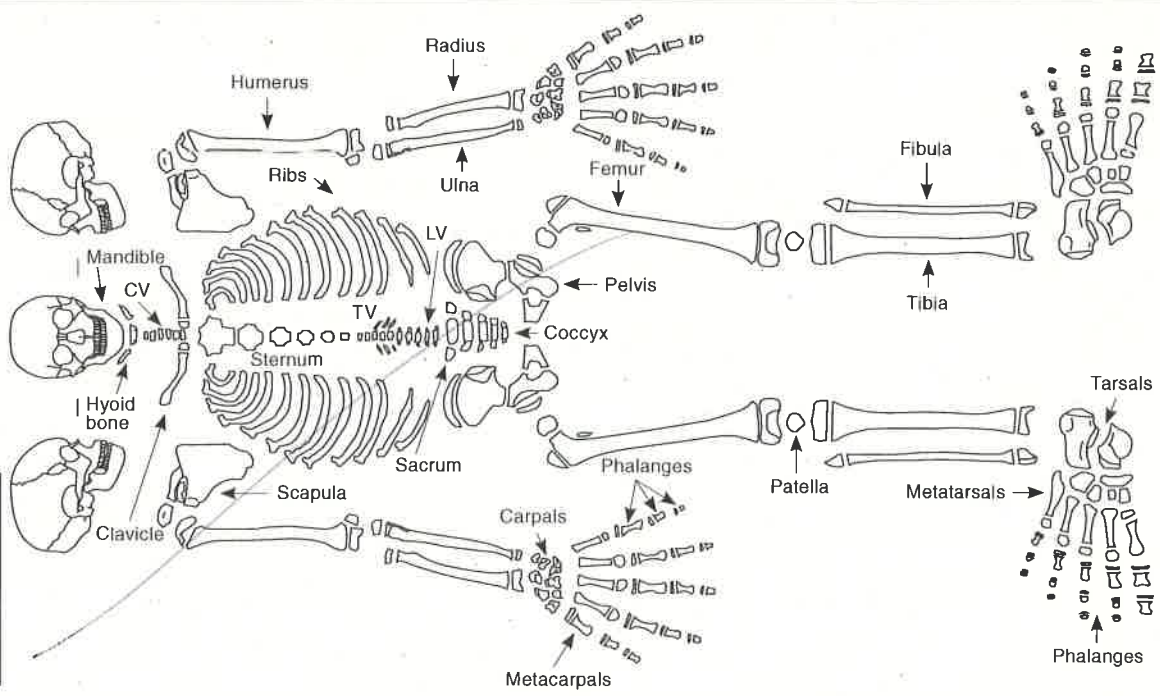

INFANT

North Arrow:

Key

- Bone present
- ▨ Fragmented/broken
- CV Cervical vertebrae
- TV Thoracic vertebrae
- LV Lumbar vertebrae

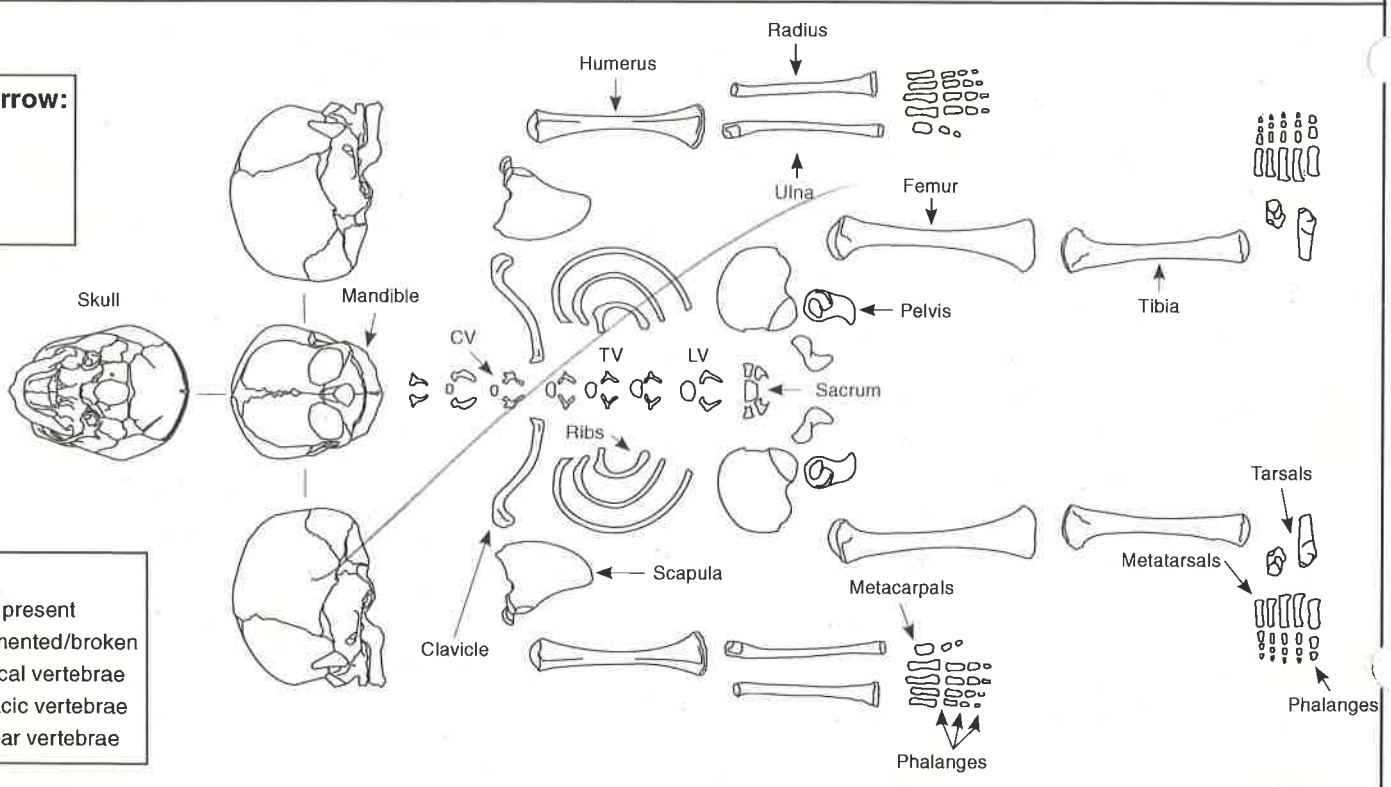

Additional comment/sketch:

Additional sheet:

Mckinley Grade 2
 High Fragmentation
 All epiphyses fused.



COFFIN RECORD SHEET

Context No.

103

SITE CODE **AMSMAR14**SITE NAME **ST MARYS AMBROSDEN**

ADDITIONAL SHEETS:

Trench

Treatment

Finds

Site sub-div

Grave fills **104**

None

Plan No. **4**Grave cut **101**

Breastplate

Section No.

Skeleton **102**

Grip

Co-Ordinates

Preservation **POOR**

Hinge

Bracket

Level

Matrix location

Fixing nails **X4**

Shroud pins

Slide No.

DIG 163 64

Neg No.

Fabric

Other finds

Description

COFFIN INDICATED BY 4 CORRODED FE NAILS BY R. ARM OF SK 102.

Discussion

Shape, dimensions and distinguishing characteristics

Lid

Head

Base

Recorder **AR**Date **7.10.14**

Initials



CONTEXT RECORD

Context No.

104

SITE AMSAR 14

ADDITIONAL SHEETS:

TYPE GRAVE FILL

Trench

Context Type: Deposit / Cut / Structure

Check Lists:

Site sub-div

Overlain by:

DEPOSIT:

Structure No.

Abutted by:

1. compaction
2. colour
3. composition
4. inclusion
5. thickness
6. extent
7. comments
8. method & conditions

Plan No.

4Cut by: 97

Filled by:

CUT:

Section No.

Same as:

Part of:

1. shape in plan
2. base/sides/top profile
3. dimension and depth
4. sketch
5. truncation
6. fill nos
7. other comments

Co-Ordinates

Consists of:

Overlies: 102, 103

Level

Ditch 63-64

Butts:

MASONRY:

Slide No.

Cuts:

1. materials
2. size of bricks etc
3. finish of stones
4. coursing/bond
5. form
6. faces
7. bond
8. dimensions as found
9. other comments

Neg No.

Fill of: 1011

Matrix location

Relationships uncertain

Description (See check lists):

STRATIGRAPHIC MATRIX

1. SOFT

2. MID BROWNISH GREY

3. SILTY CLAY.

4. FREQUENT MEDIUM CORNBRASH STONE.

5, 6 ✓

7.

8. HAND EX, SHINY, DAMP.

Interpretation/Discussion:

FILL OF GRAVE 1011

Finds (tick): None Pot Bone Flint Stone Burnt stone Glass
 Metal CBM Wood Leather

 Small FindsRecorder AR SamplesDate 7.10.14. Building Materials

Initials



CONTEXT RECORD

Context No.

105

SITE *AMSMACT4*

ADDITIONAL SHEETS:

TYPE *GRAVE*

Trench

Context Type: Deposit / Cut / Structure

Check Lists:

Site sub-div

Overlain by:

DEPOSIT:

Structure No.

Abutted by:

- 1. compaction
- 2. colour
- 3. composition
- 4. inclusion
- 5. thickness
- 6. extent
- 7. comments
- 8. method & conditions

Plan No.

5

Cut by:

Filled by: *106, 107*

Section No.

Same as:

CUT:

Part of:

- 1. shape in plan
- 2. base/sides/top profile
- 3. dimension and depth
- 4. sketch
- 5. truncation
- 6. fill nos
- 7. other comments

Co-Ordinates

Consists of:

Overlies:

Level

Butts:

MASONRY:

Slide No.

Cuts:

- 1. materials
- 2. size of bricks etc
- 3. finish of stones
- 4. coursing/bond
- 5. form
- 6. faces
- 7. bond
- 8. dimensions as found
- 9. other comments

Neg No.

Fill of:

Matrix location

Relationships uncertain

Description (See check lists):

*1. COULD NOT BE SEEN IN PLAN**2. FLAT BASE INDICATED BY SKELETON**3. COULD NOT BE MEASURED**5. HIGHLY TRUNCATED (INDICATED BY SKELETON)**6 SK 105, (106)*

STRATIGRAPHIC MATRIX

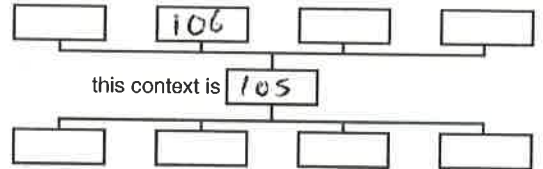

Interpretation/Discussion:

ARBITRARY CUT FOR SK 06

Finds (tick): None Pot Bone Flint Stone Burnt stone Glass
 Metal CBM Wood Leather

 Small FindsRecorder *MG* SamplesDate *7/10/14* Building Materials

Initials