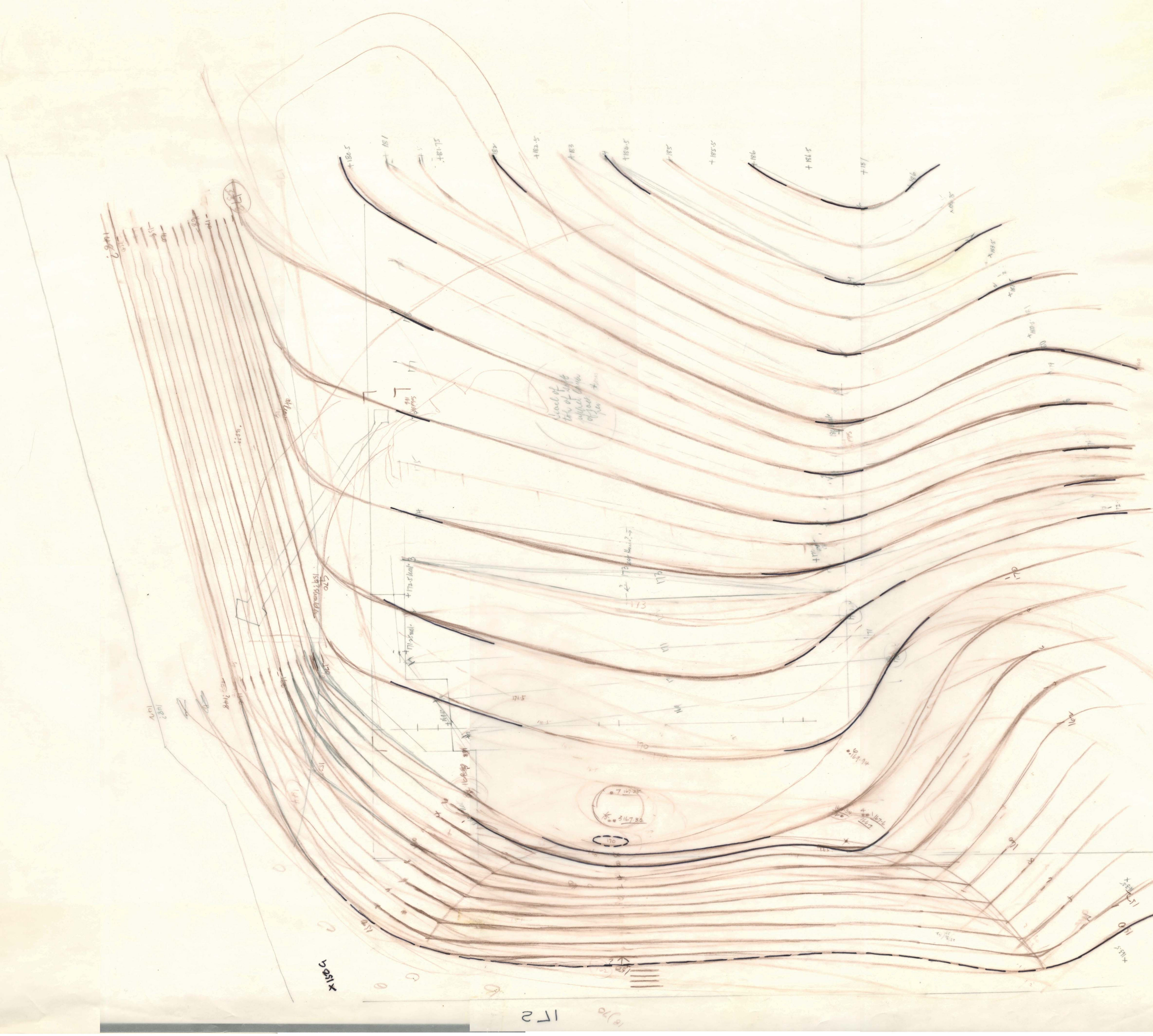

All OK except "Sand[?] Cliff" + gravel flat at foot.
Research in Sandbank[?] & Arundell[?] required. Especially construction drawings for Canal [illegible] bridge in above collection, also any info Sark City Eng.[?] Bridges Sec.[?]