

# Context Records

Site Code: ~~110010~~ 219970 Site Name: ~~Wilton House~~ BISHOPS MILL, SALISBURY

Site sub-division: / Cut  Layer  Fill  (tick) Context number: (101)

Stratigraphically below: /	<b>Stratigraphic relationships</b>  <div style="display: flex; justify-content: space-around;"> <div style="border: 1px solid black; width: 40px; height: 20px;"></div> <div style="border: 1px solid black; width: 40px; height: 20px;"></div> <div style="border: 1px solid black; width: 40px; height: 20px;"></div> </div> This context = (101)   <div style="display: flex; justify-content: space-around;"> <div style="border: 1px solid black; width: 40px; height: 20px;"></div> <div style="border: 1px solid black; width: 40px; height: 20px; text-align: center;">(102)</div> <div style="border: 1px solid black; width: 40px; height: 20px;"></div> </div>
Stratigraphically above: (102)	
Cut by: /	
Fill of: /	
Filled with: /	
Cuts: /	
Component of: /	
Same as: /	

Shape in plan: / Side shape: /  
 Base shape: / Side slope: /

Type of intervention:

Intervention dimensions:	Length (m): 7.8m	Width (m): 0.4m	Diameter (m): /	Thick/depth (m): 0.4m
Feature dimensions:	Length (m):	Width (m):	Diameter (m):	Thick/depth (m): 0.35m

Soil colour: DARK GREYISH BROWN  
 Textural class: SANDY LOAM  
 Coarse components: SPARSE SA/SK PRINTS ≤ 50mm Ø THROUGHOUT.  
 Archaeological components: N/A Object nos:

Additional description:  
 ↓ OBSERVED TO 0.35m WITHIN CABLE TRENCH.  
 INTERVENTION IS A CABLE TRENCH.

Samples:

Plans: / Sections: / Photographs:

Interpretative category: TOP SOIL

Interpretation (including relationship to other features):  
 REFER TO SITE PLAN

Recorded by: TB Date: 26/2/19 Checked by: Date:

Site Code: ~~10010~~ 21990 Site Name: ~~Widfordbury~~ VISITORS Mill, SWISSBURG

Site sub-division: / Cut  Layer  Fill  (tick) Context number: (102)

Stratigraphically below: (101)  
 Stratigraphically above: ?  
 Cut by: /  
 Fill of: /  
 Filled with: /  
 Cuts: /  
 Component of: /  
 Same as: /  
 Orientation: /

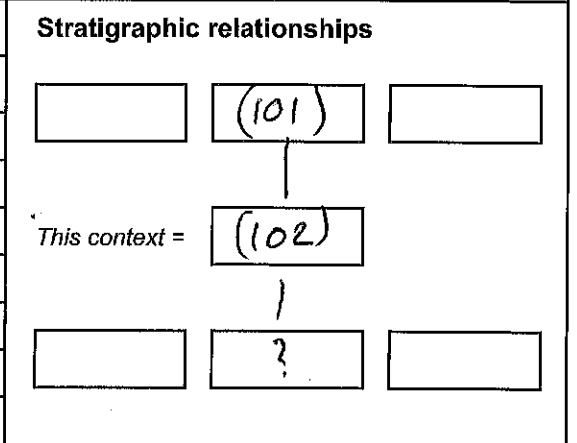

Shape in plan: / Side shape:

Base shape: / Side slope:

Type of intervention:

Intervention dimensions:	Length (m):	Width (m):	Diameter (m):	Thick/depth (m):
--------------------------	-------------	------------	---------------	------------------

Feature dimensions:	Length (m):	Width (m):	Diameter (m):	Thick/depth (m): QOSMT
---------------------	-------------	------------	---------------	------------------------

Soil colour: DARK GREY

Textural class: SANDY GRAVEL & CLAY

Coarse components:  
 ABUNDANT GRAVEL / CBM / GLASS etc.

Archaeological components:  
 PIPE STEM / POST MED. POT - NOT KEPT

Object nos:

Additional description:

Samples:

Plans:

Sections:

Photographs:

Interpretative category:

Interpretation (including relationship to other features):  
 MADE GROUND - VICTORIAN REDEVELOPMENT OF SITE

Recorded by: TB Date: 26/2/19

Checked by: Date:

Site Code: ~~410010~~ 219970 Site Name: ~~Wilton~~ BISHOPS MILL, SALISBURY

Site sub-division: / Cut  Layer  Fill  (tick) Context number: (103)

Stratigraphically below: /	<b>Stratigraphic relationships</b> <div style="display: flex; justify-content: space-around; margin-top: 10px;"> <div style="border: 1px solid black; width: 40px; height: 20px;"></div> <div style="border: 1px solid black; width: 40px; height: 20px;"></div> <div style="border: 1px solid black; width: 40px; height: 20px;"></div> </div> <p style="margin-top: 20px;">This context = (103)</p> <div style="display: flex; justify-content: space-around; margin-top: 10px;"> <div style="border: 1px solid black; width: 40px; height: 20px;"></div> <div style="border: 1px solid black; width: 40px; height: 20px;"></div> <div style="border: 1px solid black; width: 40px; height: 20px;"></div> </div>
Stratigraphically above: /	
Cut by: /	
Fill of: / *	
Filled with: /	
Cuts: /	
Component of: /	
Same as: /	

Shape in plan: / Side shape: /  
 Base shape: / Side slope: /

Type of intervention: /

Intervention dimensions:	Length (m):	Width (m):	Diameter (m):	Thick/depth (m):
Feature dimensions:	Length (m):	Width (m):	Diameter (m):	Thick/depth (m): 0.4m

Soil colour: DARK GREY

Textural class: SANDY GRAVEL & CLAY

Coarse components: ABUNDANT GRAVEL / CBM / GLASS: etc

Archaeological components: ANIMAL BONE / POST MED POT. / PIPE STEM Object nos: /

Additional description: MADE GROUND - FINDS NOT KEPT

Samples:

Plans:	Sections:	Photographs:

Interpretative category: /

Interpretation (including relationship to other features): MADE GROUND - VICTORIAN REDEVELOPMENT

Recorded by: TB Date: 27/2/19 Checked by: / Date: /

Site Code: ~~110040~~ 217970 Site Name: ~~Wylla Howydd~~ BISHOPS MILL, SALISBURY

Site sub-division:  Cut  Layer  Fill  (tick) Context number: (104)

Stratigraphically below:	<b>Stratigraphic relationships</b>  <input type="checkbox"/> <input type="checkbox"/> <input type="checkbox"/>  This context = <input type="checkbox"/>  <input type="checkbox"/> <input type="checkbox"/> <input type="checkbox"/>
Stratigraphically above:	
Cut by:	
Fill of:	
Filled with:	
Cuts:	
Component of:	
Same as:	
Orientation:	

Shape in plan: Side shape:

Base shape: Side slope:

Type of intervention:

Intervention dimensions:	Length (m):	Width (m):	Diameter (m):	Thick/depth (m):
--------------------------	-------------	------------	---------------	------------------

Feature dimensions:	Length (m):	Width (m):	Diameter (m):	Thick/depth (m):
---------------------	-------------	------------	---------------	------------------

Soil colour:

Textural class:

Coarse components:

Archaeological components: Object nos:

Additional description:	Samples:

Plans: Sections: Photographs:

Interpretative category: TOP SOIL

Interpretation (including relationship to other features):  
REFER TO 101 FOR DESCRIPTION

Recorded by: Date:

Checked by: Date:

Site Code: <del>110540</del> 217970	Site Name: <del>Wessex Mill</del> BISHOPS MILL, SALISBURY
-------------------------------------	---

Site sub-division:	Cut <input type="checkbox"/> Layer <input checked="" type="checkbox"/> Fill <input type="checkbox"/> (tick)	Context number: 105
--------------------	---	---------------------

Stratigraphically below: (104)
Stratigraphically above: ?
Cut by: /
Fill of: /
Filled with: /
Cuts: /
Component of: /
Same as: /
Orientation: /

Stratigraphic relationships		
[ ]	[ (104) ]	[ ]
This context = [ (105) ]		
[ ]	[ ? ]	[ ]

Shape in plan: /	Side shape:
Base shape: /	Side slope:

Type of intervention:				
Intervention dimensions:	Length (m):	Width (m):	Diameter (m):	Thick/depth (m):
Feature dimensions:	Length (m):	Width (m):	Diameter (m):	Thick/depth (m): 0.8m

Soil colour: DARK GREY
Textural class: SANDY LOAM
Coarse components:

Archaeological components: CBM / POST - MED POT. / SMALL A. BONE / PIPE STEM / GLASS	Object nos:
--	-------------

Additional description:	Samples:							
<ul style="list-style-type: none"> <li>- FINDS NOT RETAINED</li> <li>- CONTINUES BEYOND DEPTH OF THIS EXCAVATION.</li> </ul>	<table border="1" style="width:100%; height: 100px;"> <tr><td> </td></tr> <tr><td> </td></tr> <tr><td> </td></tr> <tr><td> </td></tr> <tr><td> </td></tr> <tr><td> </td></tr> <tr><td> </td></tr> </table>							

Plans: /	Sections: /	Photographs:
----------	-------------	--------------

Interpretative category: BLACK EARLY IRON AGE GROUND.
---

Interpretation (including relationship to other features): LATEX CONTAINING POST-MED DEBRIS.
--

Recorded by: TB	Date: 1/3/19	Checked by:	Date:
-----------------	--------------	-------------	-------

# Photographic Record

Site Code: 219970 Site Name: BISHOPS MILL, SALISBURY

PO/PS: TB Camera no: D.65 (Tick as appropriate)  Digital  B&W photo Film no: SHEET 1

Dial no	Jpeg number*	Description	Scale(s)	View from	Initials/date	Archive number
1	0001	VIEW ALONG PLANTER	/	E	TB 26/2/19	
2	0002	GENERAL VIEW OF GARDEN	Bob	NE	"	
3	0003	———— " —————	"	"	"	✓
4	0004	EXISTING E-W FOOTING	0.5m	E	"	✓
5	0005	WORKING SITE	/	S	"	
6	0006	W. FAC. SEC. OF CABLE TRENCH	0.5m	N	"	PLATE 13
7	0007	PLAN VIEW OF CABLE TRENCH	1m/0.5m	/	"	✓
8	0008	VIEW ALONG CABLE TRENCH	0.5m	S	"	
9	0009	———— " —————	1m/0.5m	"	"	
10	0010	———— " —————	"	"	"	
11	0011	VIEW ALONG CABLE TRENCH	1m	N	"	
12	0012	———— " —————	"	"	"	
13	0013	———— " —————	"	"	"	
14	0014	———— " —————	"	"	"	
15	0015	VIEW ALONG PLANTER LINE	/	E	TB 29/2/19	
16	0016	WORKING SITE OF PLANTER DIG	/	NW	"	✓
17	0017	———— " —————	"	"	"	
18	0018	———— " —————	"	SE	"	PLATE 14
19	0019	FINDS FROM PLANTER DIG	0.5m	/	"	PLATE 15
20	0020	VIEW ALONG PLANTER FOOTING	1m/0.5m	E	"	✓
21	0021	SECTION OF PLANTER FOOTING	0.5	"	"	
22	0022	———— " —————	"	"	"	/
23	0023	WORKING SITE - CONCRETE	/	W	"	✓
24	0024	———— " —————	"	"	"	
25	0025	EXISTING CONCRETE	/	"	"	
26	0026	VIEW OF PAD PIT	1m V	N	TB 1/3/19	PLATE 16
27	0027	———— " —————	1m H	N	"	
28		———— END —————				
29						
30						
31						
32						
33						
34						
35						
36						

Downloaded?  Comments: ALL SERVER

\* Turn dial to 'review' and the jpeg number appears in the top right hand corner



# Site Notes

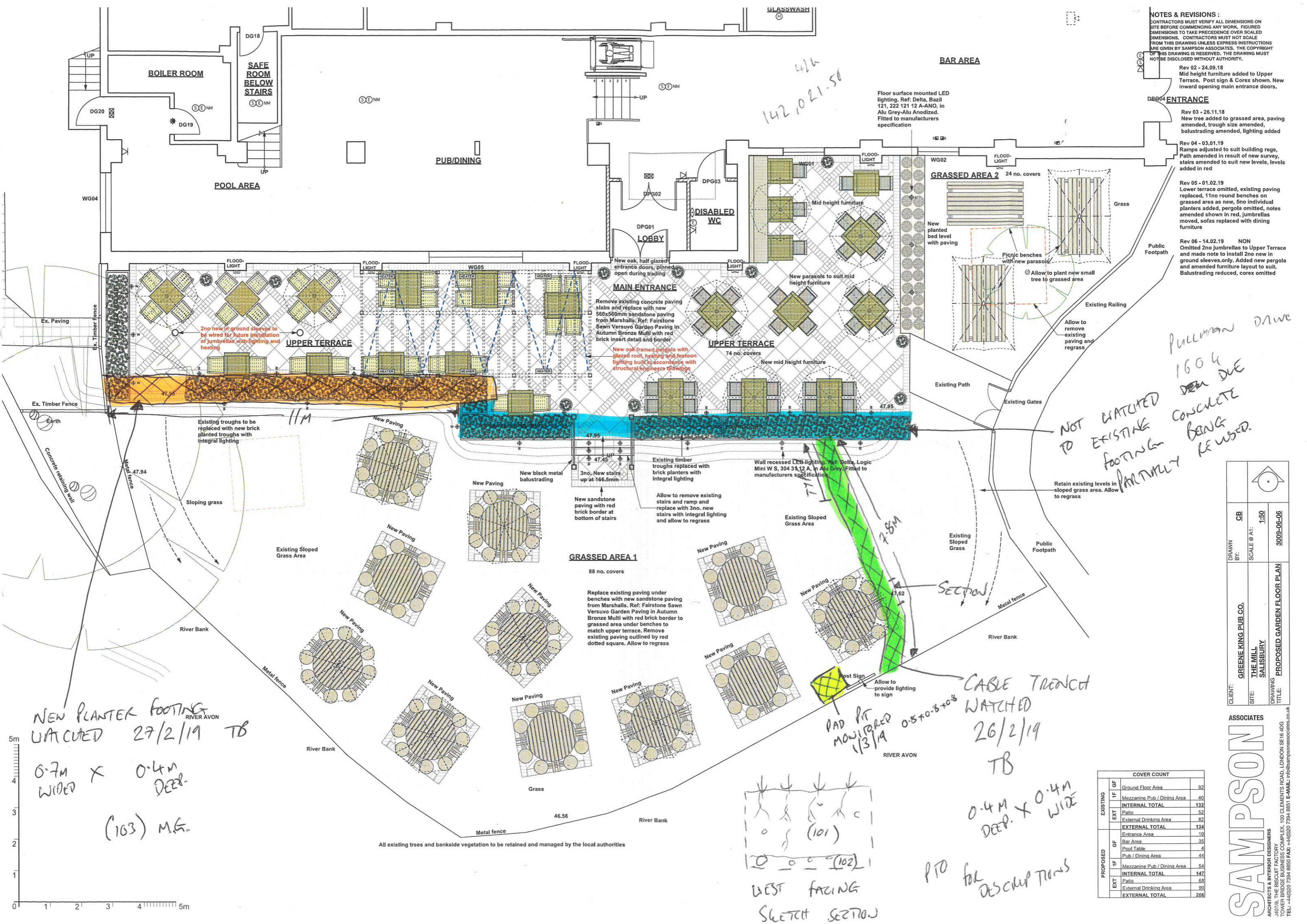

- NOTES & REVISIONS:**  
 CONTRACTORS MUST VERIFY ALL DIMENSIONS ON SITE BEFORE COMMENCING ANY WORK. FIGURED DIMENSIONS TO TAKE PRECEDENCE OVER SCALED DIMENSIONS. CONTRACTORS MUST NOT SCALE FROM THIS DRAWING UNLESS EXPRESS INSTRUCTIONS ARE GIVEN BY SAMPSON ASSOCIATES. THE COPYRIGHT OF THIS DRAWING IS RESERVED. THE DRAWING MUST NOT BE DISCLOSED WITHOUT AUTHORITY.
- Rev 02 - 24.09.18  
Mid height furniture added to Upper Terrace. Post sign & Corex shown. New inward opening main entrance doors.
  - Rev 03 - 26.11.18  
New tree added to grassed area, paving amended, trough size amended, balustrading amended, lighting added
  - Rev 04 - 03.01.19  
Ramps adjusted to suit building regs, Path amended in result of new survey, stairs amended to suit new levels, levels added in red
  - Rev 05 - 01.02.19  
Lower terrace omitted, existing paving replaced, 11 no round benches on grassed area as new, 5 no individual planters added, pergola omitted, notes amended shown in red, jumbrellas moved, sofas replaced with dining furniture
  - Rev 06 - 14.02.19 NON  
Omitted 2 no jumbrellas to Upper Terrace and made note to install 2 no new in ground sleeves only. Added new pergola and amended furniture layout to suit. Balustrading reduced, corex omitted

CLIENT:	GREENE KING PUB CO.
SITE:	THE MILL SALISBURY
DRAWING TITLE:	PROPOSED GARDEN FLOOR PLAN
DRAWN BY:	CE
SCALE @ A1:	1:50
DATE:	3009-06-06

		COVER COUNT	
EXISTING	PROPOSED	GF	IF
		Ground Floor Area	92
		Mezzanine Pub / Dining Area	40
		<b>INTERNAL TOTAL</b>	<b>132</b>
		Patio	52
		External Drinking Area	82
		<b>EXTERNAL TOTAL</b>	<b>134</b>
		Entrance Area	10
		Bar Area	35
		Pool Table	4
		Pub / Dining Area	44
		Mezzanine Pub / Dining Area	54
		<b>INTERNAL TOTAL</b>	<b>147</b>
		Patio	68
		External Drinking Area	90
		<b>EXTERNAL TOTAL</b>	<b>206</b>

**SAMPSON ASSOCIATES**  
 ARCHITECTS & INTERIOR DESIGNERS  
 40/78 THE BRISQUIT FACTORY  
 TOWER BRIDGE BUSINESS COMPLEX, 100 CLEMENTS ROAD, LONDON SE16 4QG  
 TEL: +44(0)20 7394 8850 FAX: +44(0)20 7394 8851 E-MAIL: info@sampsonassociates.co.uk

NEW PLANTER FOOTING UNCHECKED 27/2/19 TB  
 0.7M X 0.4M DEEP.  
 (103) M.G.

WEST FACING SKETCH SECTION

CABLE TRENCH WATCHED 26/2/19 TB  
 0.4M DEEP. X 0.4M WIDE

PAD PIT MONITORED 1/3/19 0.570-0.870%  
 RIVER AVON

PULLMAN DRIVE  
 1604  
 NOT WATCHED TO EXISTING FOOTING CONCRETE BEING REUSED.  
 PARTIALLY

All existing trees and bankside vegetation to be retained and managed by the local authorities