



Site code A14	Area/Field TEA32	Sub-area/Trench	Context number [323667]
ECB #	Subgroup	Parent context [323667]	Context type cut <input checked="" type="checkbox"/> fill <input type="checkbox"/> deposit <input type="checkbox"/>

STRATIGRAPHIC MATRIX

STRATIGRAPHY

		(323668)			Same as context —
		[323667]			Cuts context —
		NAT			Cut by context —

CUT

(if you are using this section score out section FILL/DEPOSIT below)

DESCRIPTION

INTERPRETATION

<p>Shape</p> <p>sub- <input type="checkbox"/> rectangular <input type="checkbox"/> square <input type="checkbox"/> circular <input checked="" type="checkbox"/> linear <input type="checkbox"/> curvilinear <input type="checkbox"/> irregular <input type="checkbox"/> other* <input type="checkbox"/></p>					<p>pit <input checked="" type="checkbox"/></p> <p>post-hole <input checked="" type="checkbox"/></p> <p>stake-hole <input type="checkbox"/></p> <p>ditch <input type="checkbox"/></p> <p>ring-ditch <input type="checkbox"/></p> <p>beam slot <input type="checkbox"/></p> <p>construction cut <input type="checkbox"/></p> <p>robber cut <input type="checkbox"/></p> <p>gully <input type="checkbox"/></p> <p>palaeochannel <input type="checkbox"/></p> <p>furrow <input type="checkbox"/></p> <p>field boundary <input type="checkbox"/></p> <p>burial cut <input type="checkbox"/></p> <p>other cut (describe below) <input type="checkbox"/></p>
<p>Orientation</p> <p>I <input type="checkbox"/> N-S</p> <p>H <input type="checkbox"/> E-W</p> <p>↘ <input type="checkbox"/> NE-SW</p> <p>↙ <input type="checkbox"/> NW-SE</p> <p>N</p> <p>▲</p>	<p>Sides</p> <p>└ <input type="checkbox"/> vertical</p> <p>┘ <input type="checkbox"/> steep</p> <p>↘ <input checked="" type="checkbox"/> moderate sloping</p> <p>↙ <input type="checkbox"/> gentle</p> <p>~ <input type="checkbox"/> stepped</p> <p>└ <input type="checkbox"/> undercutting</p> <p>┘ <input type="checkbox"/> complex*</p>	<p>Base</p> <p>— <input type="checkbox"/> flat</p> <p>∪ <input checked="" type="checkbox"/> concave</p> <p>∨ <input type="checkbox"/> v-shaped</p> <p>/ <input type="checkbox"/> sloping</p> <p>~ <input type="checkbox"/> uneven</p> <p>□ <input type="checkbox"/> complex*</p>	<p>Dimensions in metres</p> <p>Length</p> <p>Width 0.49m</p> <p>Depth 0.12m</p> <p>Diameter 0.56m</p>		
<p>Shape result of (tick all that apply)</p> <p>design <input checked="" type="checkbox"/> material cut into <input type="checkbox"/> natural processes <input type="checkbox"/> degree of truncation <input type="checkbox"/> uncertain <input type="checkbox"/></p>					

FILL/DEPOSIT

(if you are using this section score out section CUT above)

DESCRIPTION

INTERPRETATION

<p>Compaction</p> <p><input type="checkbox"/> compact</p> <p><input type="checkbox"/> moderately compact</p> <p><input type="checkbox"/> loose</p> <p><input type="checkbox"/> friable</p>	<p>Colour</p> <p>light <input type="checkbox"/> mid <input type="checkbox"/> dark <input type="checkbox"/> mottled <input type="checkbox"/></p> <p>brownish <input type="checkbox"/> brown</p> <p>greyish <input type="checkbox"/> grey</p> <p>orangeish <input type="checkbox"/> orange</p> <p>yellowish <input type="checkbox"/> yellow</p> <p>reddish <input type="checkbox"/> red</p> <p>blueish <input type="checkbox"/> blue</p> <p>black <input type="checkbox"/> white <input type="checkbox"/> other* <input type="checkbox"/></p>	<p>Composition</p> <p>clayey <input type="checkbox"/> clay <input type="checkbox"/></p> <p>silty <input type="checkbox"/> silt <input type="checkbox"/></p> <p>sandy <input type="checkbox"/> sand <input type="checkbox"/></p> <p>gravelly <input type="checkbox"/> gravel <input type="checkbox"/></p> <p>peaty <input type="checkbox"/> peat <input type="checkbox"/></p> <p>other* <input type="checkbox"/></p>	<p>topsoil <input type="checkbox"/></p> <p>subsoil <input type="checkbox"/></p> <p>geological subsoil <input type="checkbox"/></p> <p>remnant topsoil <input type="checkbox"/></p> <p>surface <input type="checkbox"/></p> <p>occupation layer <input type="checkbox"/></p> <p>dumped layer <input type="checkbox"/></p> <p>deliberate backfill <input type="checkbox"/></p> <p>destruction debris <input type="checkbox"/></p> <p>bedding layer <input type="checkbox"/></p> <p>natural infilling <input type="checkbox"/></p> <p>colluvial layer <input type="checkbox"/></p> <p>in situ burning <input type="checkbox"/></p> <p>post-pipe <input type="checkbox"/></p> <p>packing <input type="checkbox"/></p> <p>cremation <input type="checkbox"/></p> <p>other fill/deposit (describe below) <input type="checkbox"/></p>																																																										
<p>Thickness</p>	<p>Inclusions</p> <p>use the following: O: occasional M: moderate F: frequent</p> <table border="1"> <tr> <td>stones*</td> <td>chalk</td> <td>iron pan</td> <td>manganese</td> <td>charcoal</td> <td>plant remains*</td> <td>wood</td> <td>marine shell</td> <td>bone*</td> <td>pot</td> <td>fired clay / CBM</td> <td>CTP</td> <td>mortar/plaster</td> <td>leather/textile</td> <td>glass</td> <td>metal</td> <td>industrial waste</td> <td>lithics</td> <td>coarse stone</td> </tr> <tr> <td>frequency</td> <td></td> <td></td> <td></td> <td></td> <td></td> <td></td> <td></td> <td></td> <td></td> <td></td> <td></td> <td></td> <td></td> <td></td> <td></td> <td></td> <td></td> <td></td> <td></td> </tr> <tr> <td>bulk find</td> <td><input type="checkbox"/></td> <td><input type="checkbox"/></td> <td><input type="checkbox"/></td> <td><input type="checkbox"/></td> <td><input type="checkbox"/></td> <td><input type="checkbox"/></td> <td><input type="checkbox"/></td> <td><input type="checkbox"/></td> <td><input type="checkbox"/></td> <td><input type="checkbox"/></td> <td><input type="checkbox"/></td> <td><input type="checkbox"/></td> <td><input type="checkbox"/></td> <td><input type="checkbox"/></td> <td><input type="checkbox"/></td> <td><input type="checkbox"/></td> <td><input type="checkbox"/></td> <td><input type="checkbox"/></td> <td><input type="checkbox"/></td> </tr> </table>	stones*		chalk	iron pan	manganese	charcoal	plant remains*	wood	marine shell	bone*	pot	fired clay / CBM	CTP	mortar/plaster	leather/textile	glass	metal	industrial waste	lithics	coarse stone	frequency																				bulk find	<input type="checkbox"/>	<input type="checkbox"/>	<input type="checkbox"/>	<input type="checkbox"/>	<input type="checkbox"/>	<input type="checkbox"/>	<input type="checkbox"/>	<input type="checkbox"/>	<input type="checkbox"/>	<input type="checkbox"/>	<input type="checkbox"/>	<input type="checkbox"/>	<input type="checkbox"/>	<input type="checkbox"/>	<input type="checkbox"/>	<input type="checkbox"/>	<input type="checkbox"/>	<input type="checkbox"/>	<input type="checkbox"/>
stones*	chalk	iron pan		manganese	charcoal	plant remains*	wood	marine shell	bone*	pot	fired clay / CBM	CTP	mortar/plaster	leather/textile	glass	metal	industrial waste	lithics	coarse stone																																										
frequency																																																													
bulk find	<input type="checkbox"/>	<input type="checkbox"/>	<input type="checkbox"/>	<input type="checkbox"/>	<input type="checkbox"/>	<input type="checkbox"/>	<input type="checkbox"/>	<input type="checkbox"/>	<input type="checkbox"/>	<input type="checkbox"/>	<input type="checkbox"/>	<input type="checkbox"/>	<input type="checkbox"/>	<input type="checkbox"/>	<input type="checkbox"/>	<input type="checkbox"/>	<input type="checkbox"/>	<input type="checkbox"/>	<input type="checkbox"/>																																										

CROSS REFERENCE

Sample nos see (323668)	Finds nos /	Photo nos 3203414	Drawing nos /
<p>Surveyed: plan <input type="checkbox"/> section <input type="checkbox"/> levels <input type="checkbox"/></p>			

Basic process

construction  use  disuse

Date 19.4.18

Initials PM

Checked by ED

ADDITIONAL INFORMATION

(any further details that may be important for understanding the context, including items marked \* overleaf)

CIRCULAR FEATURE FOUND IN NATURAL BETWEEN DITCHES RECORDED IN D32425.  
COULD BE PIT TO DEAL WITH WASTE, DUE TO EVEN DISTRIBUTION OF FILL AND  
INCLUSIONS, TO BE MORE DETAILED IN (323668).  
COULD ALSO BE A POSTHOLE; WHILE NO CLEAR SIGN OF STRUCTURE IS TO BE NOTED, ~~IT~~  
FEATURE COULD ALSO BE A RESULT OF REQUIRING SOMETHING AS A TETHERING POINT

Refer to context SECTION (323668)

SKETCHES

(consider: location plan, detailed plan showing relationships, section showing fills/deposits as appropriate)

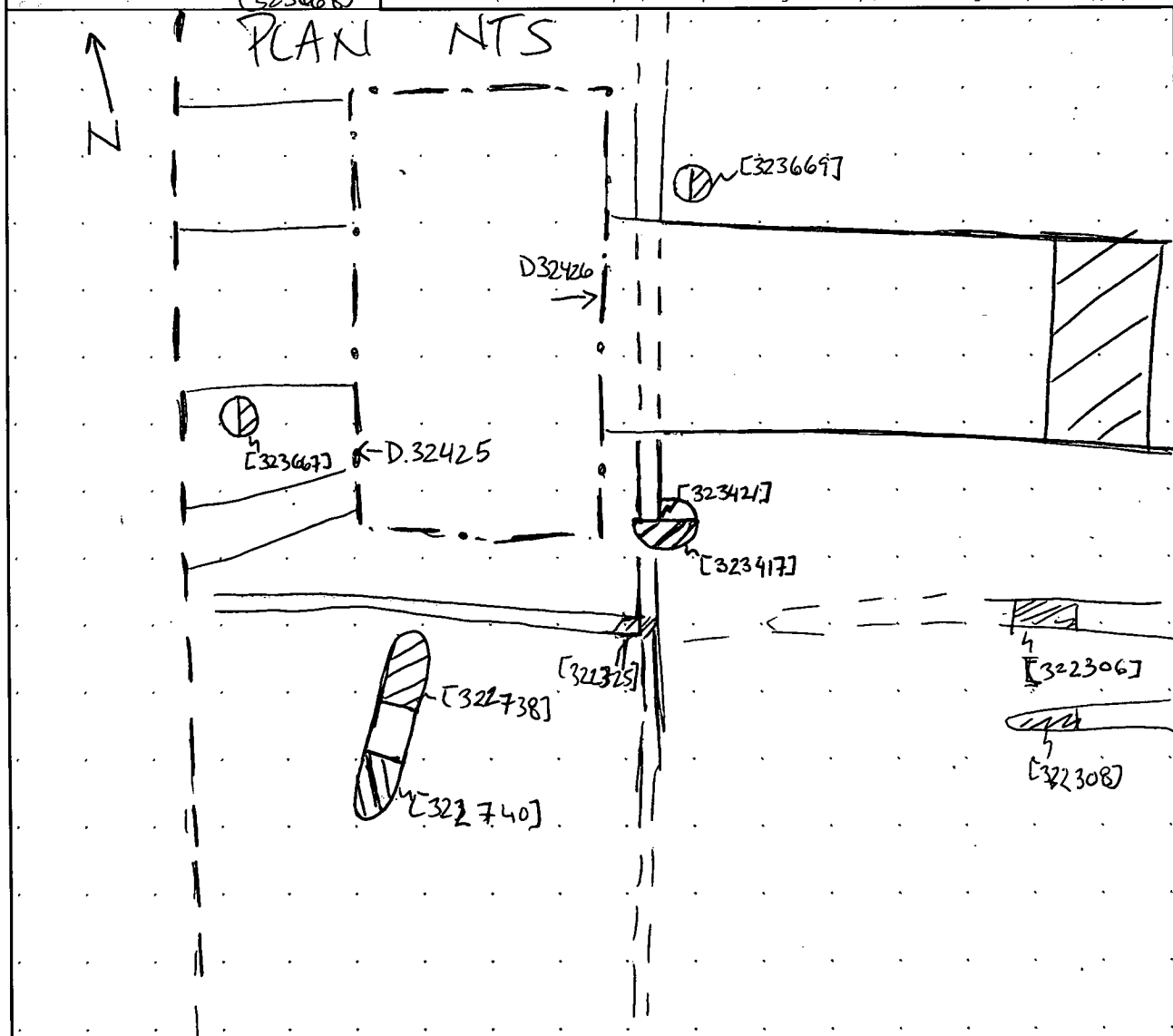

STEP