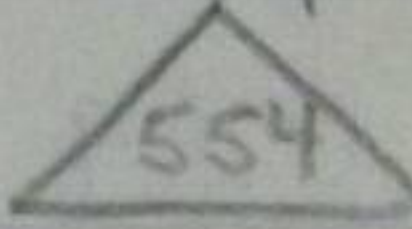

DATE	BK SIGHT	FR SIGHT	LEVEL BELOW SITE DATUM	TRENCH & FEATURE DETAILS		
				SM 79		
4.8.79	0.860	0.71	0.15	XXVIII	(1)	top
4.8.79	0.86	1.155	-1.705	XXVIII	(1)	top
4.8.79	0.86	0.90	-1.96	XXVIII	(1)	top
4.8.79	0.86	1.02	-1.84	XXVIII	(1)	top
4.8.79	0.86	0.535	0.325	XXVIII	(1)	top
4.8.79	0.86	0.98	-1.88	XXVIII	(2)	top
4.8.79	0.86	1.00	-1.86	XXVIII	(7)	top
4.8.79	0.86	1.27	-1.59	XXVIII	(8)	top
4.8.79	0.86	0.99	-1.87	XXVIII	(8)	top
4.8.79	0.86	0.85	0.01	XXVIII	(9)	top
4.8.79	0.86	1.27	-1.59	XXVIII	(6)	top
4.8.79	0.86	1.05	-1.81	XXVIII	(6)	top
4.8.79	0.86	1.085	-1.775	XXVIII	(12)	top
12.8.79	1.04	1.275	-0.271 +0.125	XXVII	(24)	top
				SM 79		
12.8.79	1.04	1.905	- .865	XXVIII	(17)	top
12.8.79	1.04	1.75	- .71	XXVIII	(18)	top
12.8.79	1.04	1.84	- .80	XXVIII	(16)	top
12.8.79	1.04	1.72	- .68	XXVIII	(16)	top
12.8.79	1.04	1.68	- .64	XXVIII	(19)	top
12.8.79	1.04	1.66	- .62	XXVIII	(19)	top

See Plan 6
H.I. 1.04

DATE	BACKSIGHT	FORESIGHT	LEVEL BELOW SITE DATUM	TRENCH + FEATURE	DETAILS
		1.61	- .57	(20)	top
		1.59	- .55	(20)	top
		1.55	- .51	(22)	top
		1.91	- .87	may be (20)	top
		1.13	- .09	(21)	top
		1.49	- .45	(23)	top
		1.50	- .46	(23)	top.
		1.59	- .55	(30)	bottom
		1.49	- .45	(30)	top
		1.475	- .435	coin 	(11) bottom
<u>XXVII</u>	1.670	2.390	- 0.720		(35) Top/bottom
		2.180	- 0.510		(35) Top
		2.255	- 0.585		(36) bottom
		2.155	- 0.485		(36) Top
		1.955	- 0.285		(34)
		2.245	- 0.575		(31) Top
		2.095	- 0.425		(31) Bottom
		2.130	- 0.460		(40)
	1.750	2.285	- 0.535		(39) Top N side
		2.390	- 0.690		(39) Top S side
		2.585	- 0.835		(55) Top N
		2. ⁵ 5 70	- 0.820		(55) Top S

DATE	BACKSIGHT	FORESIGHT	LEVEL BELOW SITE DATUM	TRENCH + FEATURE DETAILS
		2.560	-0.81	(53) Bedrock
1.845				see plan & trench XXVIII
		2.529	-0.684	level 1
		2.463	-0.618	2
		2.392	-0.547	3
		2.459	-0.704	4
		2.606	-0.761	5
		2.398	-0.553	6
		2.350	-0.505	7
		2.317	-0.472	8
1.760	1.900		-0.140	E. side xxvii Datum.
				SM79 XXVIII
1.859				T.B.M.
		2.207	-0.348	Nail Red Baulk
		2.512	-0.653	String (37)
		2.480	-0.621	Base (44)
		2.414	-0.555	" (45)
		2.482	-0.623	" (46)
		2.340	-0.481	Wall (47)

SM 79 XXVIII

DATE	BACKSIGHT	FORESIGHT	LEVEL BELOW SITE DATUM	TRENCH & FEATURE DETAILS
	1.779 1.734			
	2.228	0.499		Hump (50)
	2.486	0.757		(6) (40)
	3.048	1.319		(7) Anti (3)
	2.980	1.201		(8) (5)
	2.670	0.941		Simple (42)

SM 79 XXVII

1.830 24.8.79

	2.380	0.550		A
	2.348	0.518		B
	2.221	0.391		C
	2.686	0.856		D
	2.773	0.943		E
	2.830	1.000		F
	2.571	0.741		G
	2.585	0.755		H
	2.376	0.546		J
	2.430	0.600		K
	3.155	1.325		L
	2.630	0.800		M
	2.693	0.863		N
	2.596	0.766		P

DATE	BACK SIGHT	FORE SIGHT	LEVEL - BELOW	TRENCH OR FEATURE	DETAILS
	1.830	2.273	DATUM		
		2.342	- .512	Q	
		2.369	- .539	R	
		2.450	- .620	S	
		2.336	- .506	T	
		2.483	- .653	U	
		2.388	- .558	V	
		2.420	- .590	W	
		2.385	- .555	X	
		2.403	- .573	Y	
		2.361	- .531	Z	
		2.399	- .569	AA	
		2.270	- .440	AB	
		2.371	- .541	AA (33)	
		2.283	- .453	AD AC	
		2.360	- .530	AD AD	
		2.391	- .561	AD AE	
		2.874	- 1.044	AF	
		2.720	- .890	AG	
		2.671	- .841	AN	
		2.674	- .844	AJ	
		2.781	- .951	AK	
		3.050	- 1.220	AL	
				AM	

DATE B.S F.S LEVEL BELOW SITE DATUM TRENCH & FEATURE DETAILS

1.817

2.590 .773 (56) Top
 2.841 1.024 (50) Bottom

Trench. XXVII

1.800 2.370 .570 Top 1 Steps
 2.490 .690
 2.675 .875 3
 2.850 1.050 4
 3.230 1.430 Bottom
 2.295 .495 (52)
 2.475 .675 (51)
 2.300 .500 Cracked Slab (47)
 2.330 .530 (59)
 2.835 1.035 Section (5) Bottom
 1.745 0.055 Section W-E
 2.455 .655 (50) S
 2.450 .650 (50) N
 2.465 .665 (52) E side
 2.770 .970 Old Well
 3.250 1.450 Pit in Bedrock
 2.850 1.050 Stem in Dorn

1-410

~~1-800~~

Trench XXVI

3-785 2-375 Cellar Pores Trench

~~Drain~~

1-810

2-740 .930 Cellar wall top

2-840 1-030 (51) (61)

2-770 .960 (52)

2-820 1-010 (30)

Summer

80

XXIX N

Backsite

0-9

Flight 1-15

= 0-25

"

~~8~~

"

XXVI

9

1-4 ~~6~~

LINE for SECTION DRAWING (S)

Backsite

1-55

1-7

1-68

1-58



1-72

SHEFFIELD MANOR

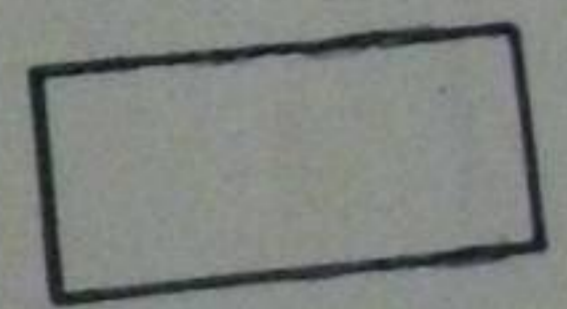
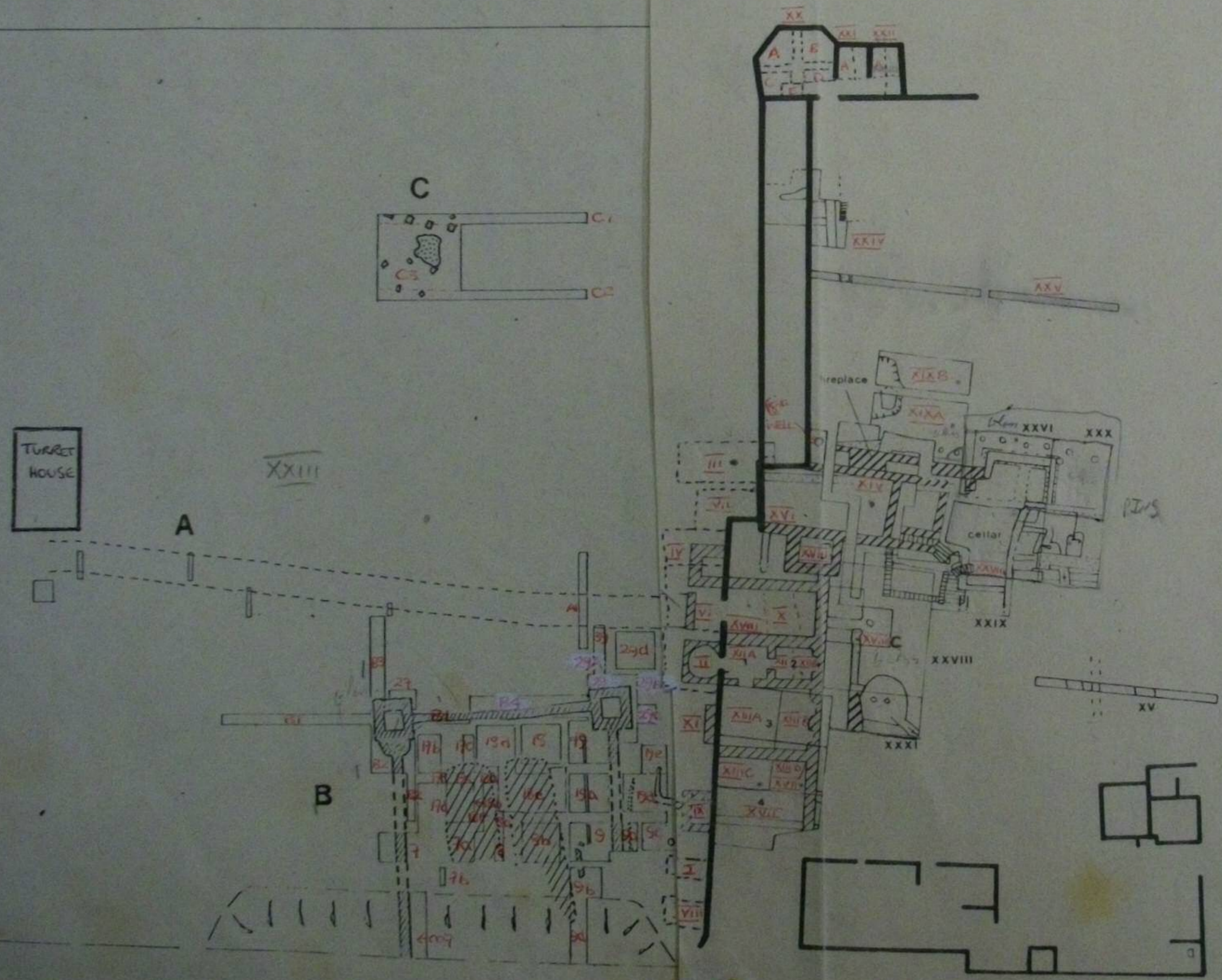
1972 - 74 EXCAVATIONS

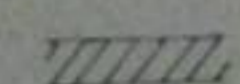
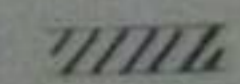

KEY (NOT OUTER COURT)

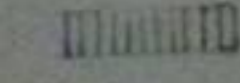
-  Entrance block
-  Mortared footings
-  Clay grouted footings
-  Boulder footings

= POSITIONS APPROXIMATE

- ✓ 1976 SECTION 1 XIII B (S. SECTION)
- ✓ 1976 SECTION 1A XIII B (S. SECTION)
- ✓ 1976 SECTION 2 XIII B [3] (S. SECTION)
- ✓ 1976 SECTION 2 XIII B [3] (S. SECTION)
- ✓ 1976 SECTION 3 XIV (N. SECTION)
- ✓ 1976 SECTION 3A XIV (N. SECTION)
- ✓ 1976 SECTION 4 XIV (E. SECTION)
- ✓ 1976 SECTION 4A XIV (E. SECTION)
- ✓ 1976 SECTION 5 XIV (E. SECTION)

- ~~SA~~ ~~DRAWER~~
- ✓ 1976 SECTION 6 XV (S. SECTION)
 - ✓ 1976 SECTION 6A XV (S. SECTION)

✓ 1976 SECTION 7 XIII C (S. & E. SECTIONS)

✓ 1976 SECTION 8 XIV (N & S. SECTIONS)

✓ 1976 SECTION 9 XVI (S. SECTION)

↑ STILL MISSING
1977

✓ 1977 SECTION 1 XVI (S. & E. SECTIONS)

✓ 1977 SECTION 1A XVI (DRAWER)

✓ 1977 SECTION 2 XVII (S. SECTION &

* 1977 SECT. 2A *? S. FACE OF FA)

✓ 1977 SECTION 3 XVII (E. SECTION)

* 1977 SECTION 3A XVII (E. SECTION)

✓ 1977 PLAN 1 XVI

✓ 1977 PLAN 1A XVI (DRAWER)

✓ 1977 ELEVATION XVI W. FRONT WALL

* (DRAWER)

✓	1976	PLAN 1	<u>XIII</u> C
✓	1976	PLAN 1A	<u>XIII</u> (DRAWER)
✓	1976.	PLAN 2	<u>XIV</u>
✓	1976	PLAN 2A	<u>XIV</u> (DRAWER)
✓	1976	PLAN 3	<u>XIV</u> (CONT'D).
✓	1976	PLAN 3A	<u>XIV</u> (CONT'D)
✓	1976	PLAN 4	<u>XIV</u> (CONT'D)
✓	1976	PLAN 4A	<u>XIV</u> (CONT'D)
✓	1976	PLAN 5	<u>XV</u>
✓	1976	PLAN 5A	<u>XV</u>
✓	1976	PLAN 6	<u>XV</u> (CONT'D)
✓	1976	PLAN 6A	<u>XV</u> (CONT'D).
✓	1976	PLAN 7	<u>XV</u> (CONT'D)
✓	1976	PLAN 7A	<u>XV</u> (CONT'D)
✓	1976	PLAN 8	<u>XIII</u> A, B, C, & <u>XVII</u> .
✓	1976	PLAN 8A	<u>XIII</u> A, B, C, & <u>XVII</u>
✓	1976	PLAN 9	<u>XIV</u>
✓	1976	PLAN 10	<u>XIII</u> B

*

N	O
<u>19</u>	<u>76</u>
1	10
2	1
3	2
4	4
5	3
6	9
7	11
8	7
9	5
10	6

N	O
<u>19</u>	<u>77</u>
1	1
2	4
3	76/8
4	2
5	3
6	1
7	2
8	3
9	1
10	

N	O
9	1
10	4
11	2
12	9
13	10
14	11
15	12
16	13
17	14
18	15
19	16

N	O
10	8
11	4
12	9
13	10
14	12
15	13
1	1
2	2
3	3

1	1
2	2
3	7
4	3
5	4
6	5
7	8
8	6
9	9

19	78
1	3
2	5
3	6
4	4
5	7
6	8
7	X
8	X

1	1
2	2
3	3
4	4
5	5
6	6
7	X
8	7
9	X

≡

1976

NEW	OLD	AREA	DETAIL	SCALE
1	10	XIII B		10
2	1	XIII C		10
3	2	XIV NW		10
4	4	XIV N		10
5	3	XIV S		10
6	9	XIV ^{N+} _{NW}		10
7	11	XIV S		10
8	7	XV		10
9	5	XV		10
10	6	XV		10

SECTIONS

1	1	XIII B	SOUTH + WEST	10
2	2	XIII B	SOUTH FEATURE 3	10
3	7	XIII C	SOUTH + EAST	10
4	3	XIV	NORTH	10
5	4	XIV	EAST	10
6	5	XIV	EAST	20
7	8	XIV	WEST + SOUTH	20
8	6	XV	SOUTH	10
9	9	XV	SOUTH.	20

1977

PLUM
OLD

1	1	XVI		10
2	4	XVI		20
3	7/8	XIII ABC + XVII		20
4	2	XVII		20
5	3	XVIII A+B		20

SECTIONS

1	1	XVI	SOUTH/EAST/ NORTH	20
2	2	XVII	SOUTH/ SOUTH FEATURE 3	20
3	3	XVII	EAST	20

ELEVATIONS

1	1	XVI	WEST FRONT WALL	20
---	---	-----	--------------------	----

1978

NEW	GRD		
1	3	XVIII B	AU.
2	5	XVIII C	1:20
3	6	XVIII C	
4	4	XVIII + XVIII C	
5	7	XVIII E	
6	8	XVIII E	
7	X	XIX A+B	
8	X	XIX A+B	
9	1	XIX A+B	
10	X	XIX A+B	
11	2	XIX A+B	
12	9	XXIV A	
13	10	XXIV A+C	
14	11	XXIV A+C	
15	12	XXIV B	
16	13	XXIV B	
17	14	XXV	
18	15	XXV	
19	16	XXV	

1978

NUM	QTR				
1	1	XVIII A, B, D	A/SOUTH, A/EAST, D/NORTH, D/WEST	20	CHECK.
2	2	XVIII B+C	C/NORTH B EAST.	20	
3	3	XVIII C	NORTH EAST	20	
4	4	XVIII C	SOUTH	20	
5	5	XVIII C	NORTH.	20	
6	6	XIX A	WEST	20	
7	X	XIX A	NORTH/SOUTH/ EAST/WEST.	20	
8	7	XIX D	WEST	20	
9	X	XIX B	NORTH/EAST/ SOUTH	20	
<hr/>					
10	8	XXIV A+C	A/SOUTH C/NORTH	20	
11	9	XXIV A+C	EAST	20	
12	10	XXIV B	NORTH	20	
13	11	XXIV C			
<hr/>					
10	8	XXIV A, C	A/SOUTH C NORTH	20	
11	11	XXIV A, C	A/NORTH C/SOUTH.	20	
12	9	XXIV A+C	EAST.	20	
13	10	XXIV B	NORTH	20	
14	12	XXV	NORTH	20	
15	13	XXV	NORTH	20	

P.T.O.

PLAN/SECTION
ELEVATION
NO

TRENCH NO

SECTION/ELEVATION
DIRECTION

1979.

1	XXVI	WA/S-N.	CELLAR STEPS
2	XXVI	WB/S-N	
3	XXVI	WC/S-N	
4	XXVI S	E/N-S	CELLAR WALL.
5	XXVI	E/N-S.	
6	XXVI	E/N-S.	
7	XXVI	S/E-W	POST HOLE 27
		N/W-E	POST HOLE 31
8	XXVI	S/E-W	POST HOLE 30
		N/W-E	
9	XXVI	S/E-W	POST HOLE 10
		S/E-W	POST HOLE 11
		S/E-W	POST HOLE 14.
10	XXVI	S/E-W	POST HOLE 7.
		W/S-N	POST HOLE 8
		S/E-W	POST HOLE 9.
11	XXVII	S/E-W	
12	XXVII	E/M-S	
13	XXVII	W/S-N	
14	XXVI	W/S-N	STONE SINK.
	XXVII	E/NW-S	POST HOLE 31.

1979

15 ²⁰	XXVII	E/N-S	CELLAR STEPS
16 ^{10/20}	XXVIII	W/S-M	
		N/W-E	
		S/E-W	
		W/S-M	
17 ²⁰	XXVIII	N/W-E	
18 ^{10/20}	XXVIII	W/S-M	POST HOLE 37
		W/S-M	POST HOLE 51
		W/S-M	POST HOLE 40
		E/N-S	

1986

1	↑	XXVI S	S/E-W	
2		XXVI S	W/S-M	PIT.
3	1:20	XXIX N	E/N-S	
4		XXIX	E/M-S	
			E/M-S	
			E/M-S	
5		XXX	E/N-S	
6	↓	XXX N	S/E-W	WALL 11.
	↓		S/E-W	WALL 11
7	20	XXXI	E/N-S	
	10		S/E-W	POST HOLE 45
	10		S/E-W	POST HOLE 51
8	20	XXXI	S/E-W	
			S/E-W	POST HOLE 26.
9	10	XXXI	S/E-W	POST HOLE 36
			S/E-W	
			S/E-W	
			S/E-W	POST HOLE 48.
10	10	XXXI	S/E-W	POST HOLE 52
			E/M-S	

1980

11	20	XXVIII	S/E-W	TRIAL TRONCH.
		XXIX	S/E-W.	
12	10	XXIX	E/N-S	POST HOLE 43
		XXXI	N/W-E	
			E/N-S	POST HOLE 56.

ELEVATIONS.

1	↑	XXVI N	N/E-W	WALL
2	20	XXVI S	N/E-W	CURIA N WALL.
3	↓	XXVI	S/W-E	WALL.

TRENCH XYVI

1979

N	26/1	1979	/ /	1
S	26/2	"	/ /	2
C	26/3	"	/ /	3
S	26/4	"	/ /	4
N	26/5	"	/ /	5
S	26/6	"	/ /	6
M	26/7	"	/ /	7
FULL TRENCH	26/8	"	X /	8
N	26/9	"	/ /	9

1980

BAULK	26/10	1980	X /	1
BAULK	26/11	1980	X /	2
M	26/12	1980	/ /	3
CLUMP	26/13	"	X /	4

92N

TRENCH XXVII

1979

FULL TRENCH	27/1	1979	✓	10
"	27/2	"	✓	11
FULL TRENCH + BANK	27/3	"	✓	12.

TRBMCA XPVUII

1974

A	28/1	1979	/	13
A	28/2	u	/	14
C	28/3	..	X	15
B	28/4	..	/	16
C	28/5	..	/	17
^A PLUS B (PART.)	28/6	..	/	18
^A PLUS B (PART.)	28/7	..	/	19.

TRINCO XIX

S	29/1	1980	✓	5
M	29/2	..	✓	6
M	29/3	..	✓	7
S	29/4	..	X	8
M	29/5	..	X	9
S	29/6	..	X	10
S	29/7	..	X	11
M	29/8	..	X	12
S	29/9	..	X	13

TRMCA XXXX

N	30/1	1980	X	14
N	30/2	..	X	15
S	30/3	..	✓	16
N	30/4	..	✓	17
S	30/5	..	X	18
S	30/6	..	X	19
S	30/7	..	?	20
S	30/8	..	✓	21

~~30/6~~ ↓ 26/8

= 30/7

= 1980 PLAN 20

TRABAJA XXXI

31/1	1980	x	22
31/2	..	x	23
31/3	..	x	24

1980 MANOR EXCAVATIONS

PLANS

(DAVE) TRENCH XXX / 1 (NORTH 1/2)

PLAN 30/

DETAILS

30/1

30/2

30/4.

1980 MANOR EXCAVATIONS

PLANS

(DAVE) TRENCH XXX / 2 (SOUTH 1/2)

PLAN 30/

DETAILS

30/2

Garden path (3), (42),

30/5

30/6

X - PLAN NOT NEEDED

30/7

Trench overlap: 30/6 and drawing attached to 2618.

30/8

1980 MANOR EXCAVATIONS

PLANS

TRENCH XXIX (JOHN G.)

PLAN 29/

DETAILS

Southern part

29/1

Victorian walls etc.

Northern part

29/2

stable cottages

Northern part

29/3

Southern part

29/4

⑨ ⑩ ⑪ ⑫

Northern part

29/5

Southern part

29/6

Southern part

29/7

13, 33 - 38 + edge of Victorian house

Northern part

29/8

medieval building

Southern part

29/9

"

1980 MANOR EXCAVATIONS

PLANS
NB CONTINUE FROM 1979.TRENCH XXVI (JOHN P.)

PLAN 26/

DETAILS.

Northern half (JWP)

Cellar (J.P.)

26/~~12~~12

26/13

FLOOR & WALLS.

1980 MANOR EXCAVATIONS

PLANS

TRENCH XXXI (JOHN G.)

PLAN 31/

DETAILS

31/1

sporadic (12) (13) (7) (15) (10) (16) (17)

robber trench
+ (4) (5) (9)
wall wall

31/2

walls (5) (11) (9) etc. post-phases

31/3

garden path

1980 MANOR EXCAVATIONS

PLANS
CONTINUED FROM 1979

TRENCH XXVI BALK (DAVE)

PLAN 26/

DETAILS

26/10

26/11

MAJOR EXCAVATIONS 1980 - PLANNINGS + SECTIONS

TRENCH

DETAILS

xxx N0111

profile across N/S wall (11) 35cms N of junction with south E/W wall (9)

xxx N0111

" " " " " " 30cms S of junction with north E/W wall (5)

xxx cutting

W facing N/S section 30/1.

1980 MANOR EXCAVATIONS - SECTIONS & ELEVATIONS

CELLAR

TRENCH

DETAIL

XXVI SOWAN

ELEVATION of NORTH WALL (started 1979 finished 1980)

XXVI SOWAN

Section-SOWAN is this is not S elevation of cellar. Unfinished drawing as section collapsed.

XXVI SOWAN

Elevation of East cellar wall - TO BE ADDED TO 1979 drawings

XXVI SOWAN

N/S Section 'third' pvt 104.

1980 MANOR EXCAVATIONS - SECTIONS + ELEVATIONS

36

TRENCH

DETAILS

XXVI NORTH

ELEVATION N face of E/W WALL (STARTED 1979)

XXVI NORTH

ELEVATION of S face of E/W WALL (STARTED 1979)

TRENCH XXVIII

PLAN 28/

DETAILS

Area A

28/1

Area A

28/2

Area C

28/3

Area B

28/4

Area C

28/5

Area A

28/6

+ part of B

Area A

28/7

+ part of B

Recorder : date

WRAMH : AUG 1979

Previously excavated.

Previously excavated
trial trench

A
1979

1978

C
1979

B 1979

TRENCH XXVIII

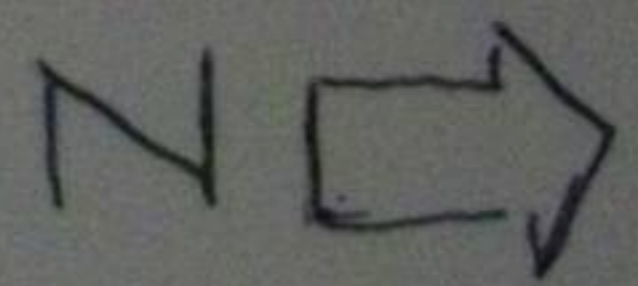

Card
of

File

1979 MANOR EXCAVATION

Institution : identity number

PLANS

Part

TRENCH <u>XXVI</u>	PLAN 26/	DETAILS
northern half	26/1	
southern half	26/2	
central strip	26/3	
southern half	26/4	
northern half	26/5	
southern half	26/6	
northern half	26/7	
whole trench	26/8	
northern half	26/9	

Recorder : date

WTMMH : AUG 1979

CONTINUATION/INDEX

© Museums Association 1977

Published by the MDAU, Duxford Airfield, Duxford, Cambridgeshire, U.K.

April 1977