

1977

JOHN
BURTON

SHEFFIELD MANOR

SITE RECORDS

VOL. 16

1977(2)

AREAS XVI XVIII

Sheffield Manor

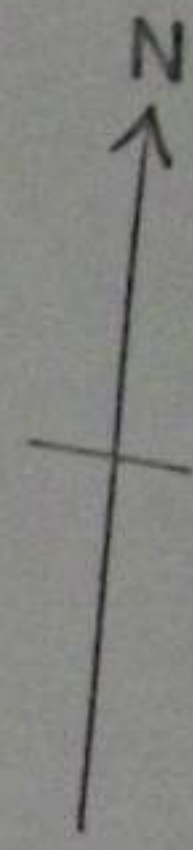
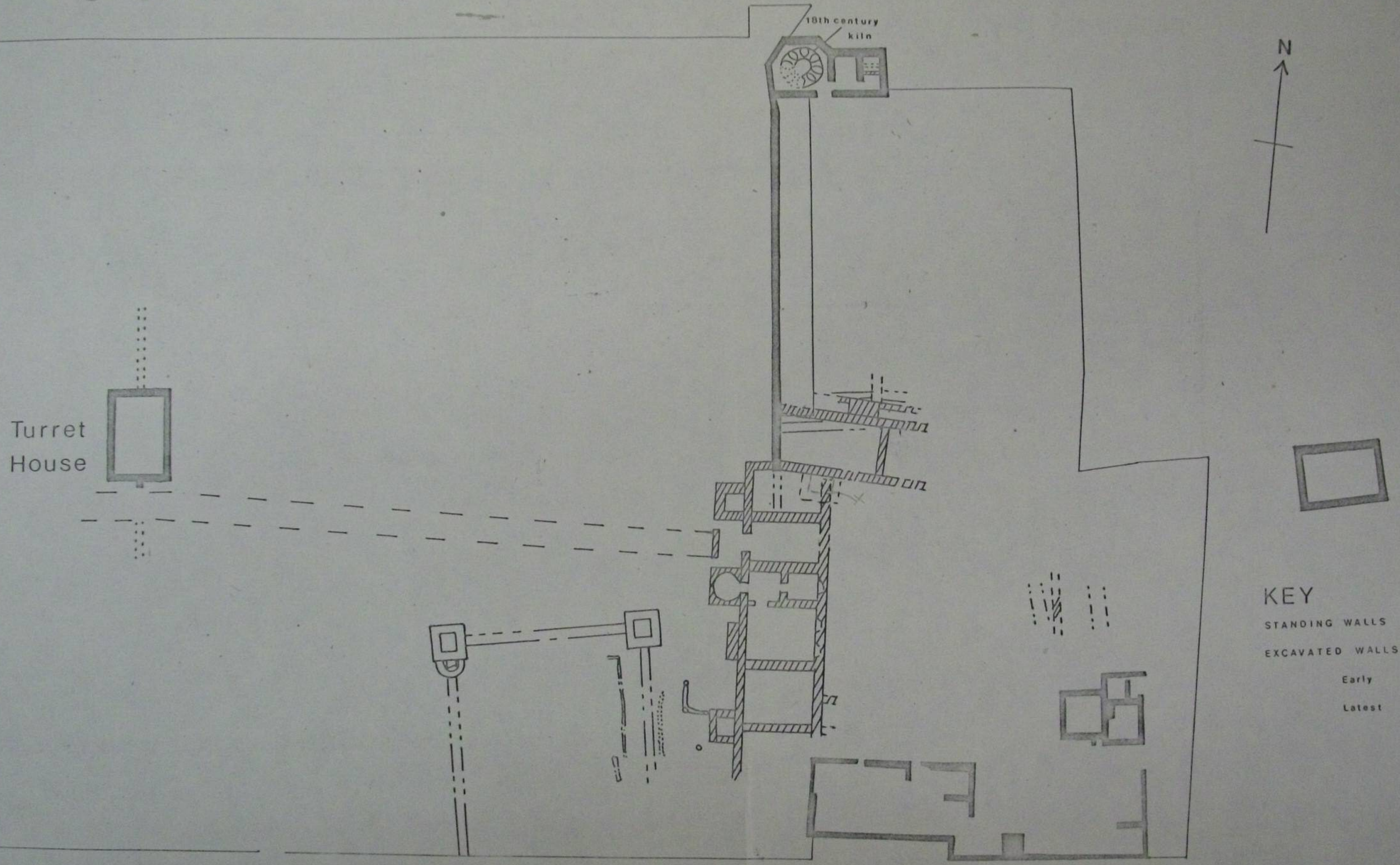

Turret House

18th century kiln

KEY
STANDING WALLS
EXCAVATED WALLS
Early
Latest

MANOR

LANE

1:500

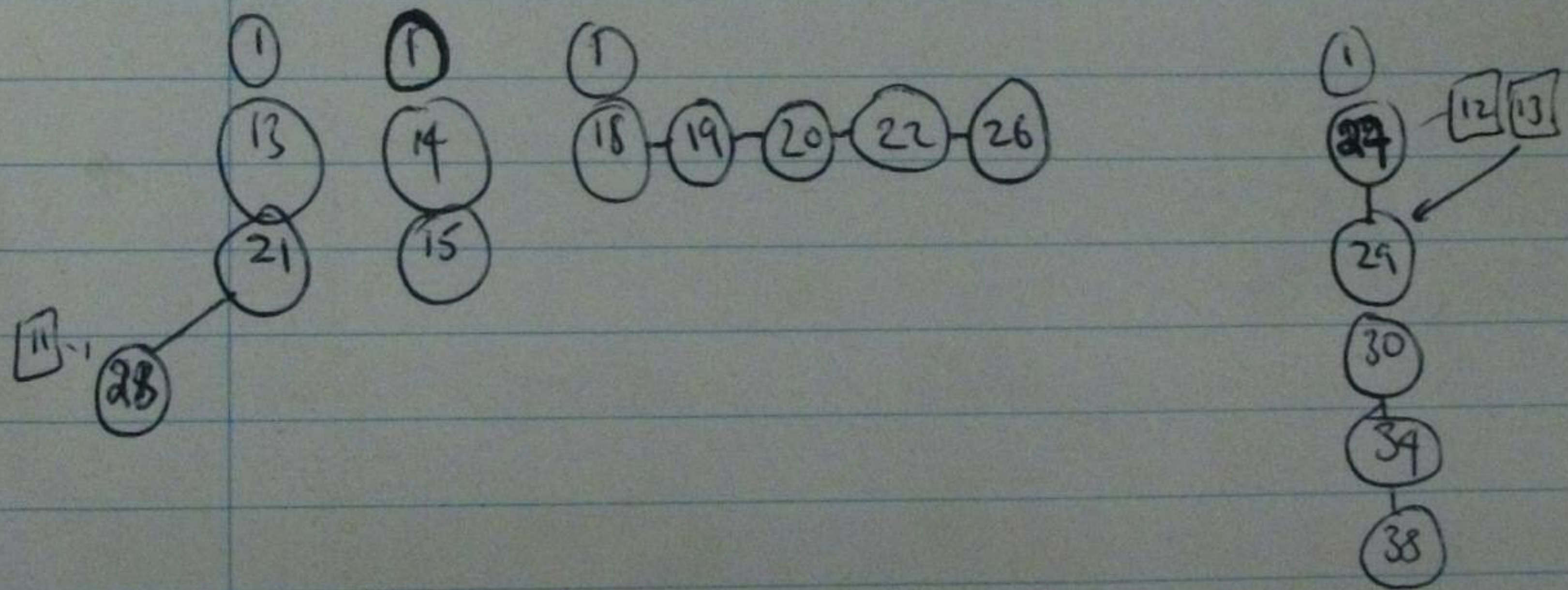
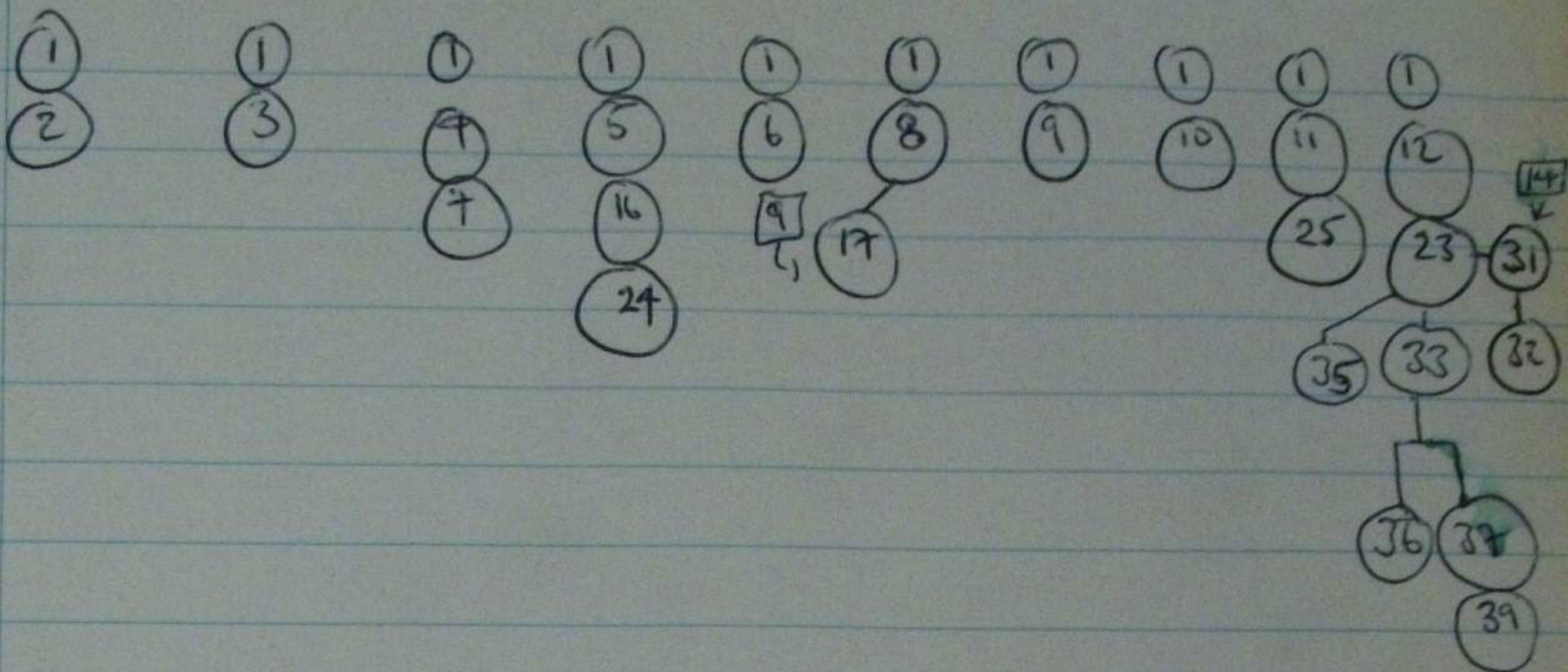

Sheffield Manor

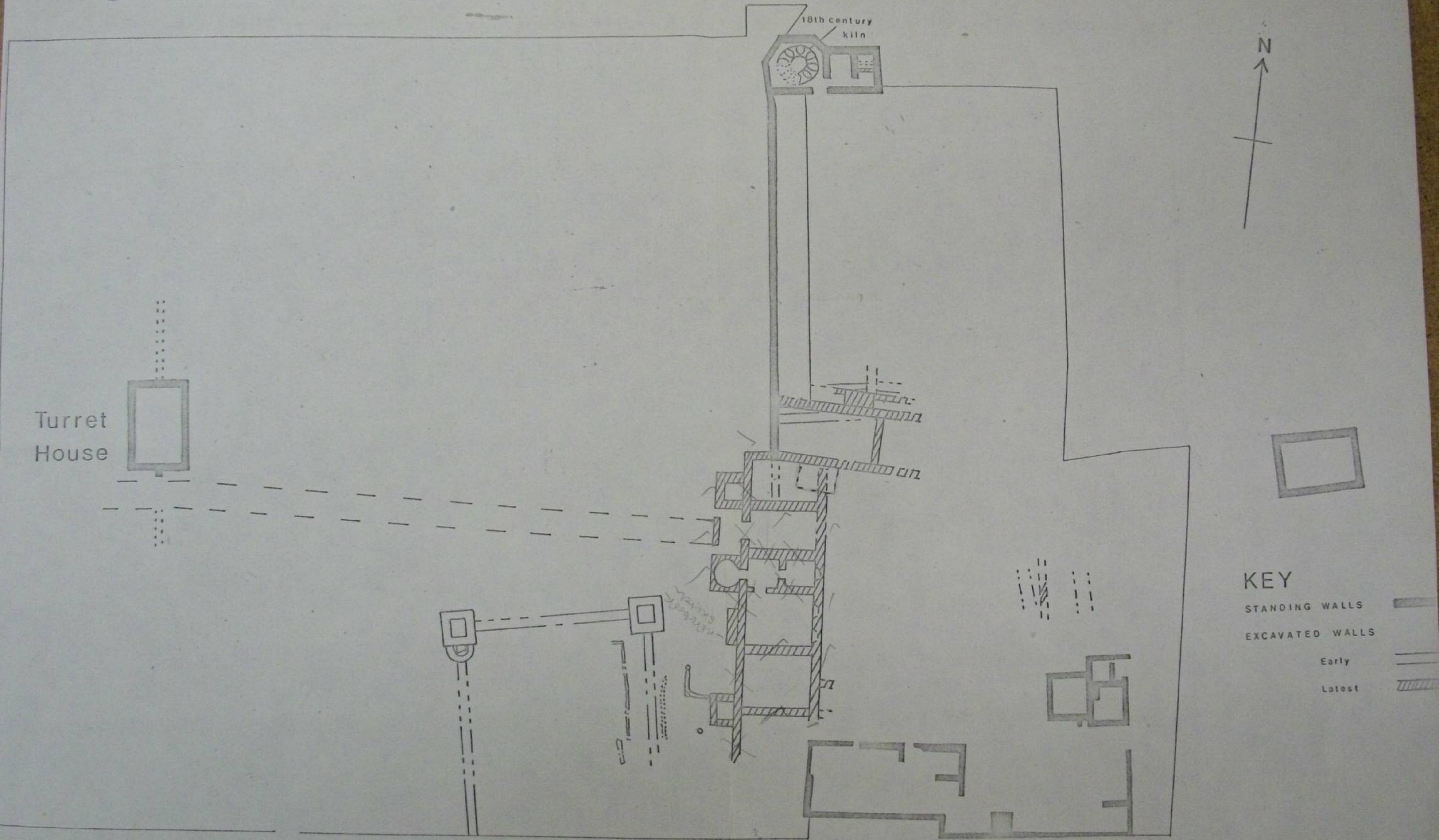

Turret House

18th century kiln

KEY

- STANDING WALLS
- EXCAVATED WALLS
- Early
- Latest

MANOR

LANE

1:500

Area Sixteen

XVI

Notes

Photog. ✓

PLAN. early work. ✓ finish details

* ✓ Section - check all add info.

✓ Post Hole - measure etc. & draw profile

✓ DRAW ^{w.} WALL STONE ^X by STONE ^{outline}

✓ PHOTOG. N Section
— draw wall/sect

* Check w. 1976 Section

Dig trial hole NW corner for wall
relats.

✓ ^{PINK} MORTAR SAMPLE - collect.

✓ ^{w.} Add wall extn. & look at closely

✓ XVIII DRAW Wall joints by entrance.

✓ Posn. of but.

✓ Photog. NW area & N sects.

✓ Check & add to all Section

Photo Drain

Soil samples

John Nabors' marks on
masonry.

Grid mark onto walls.

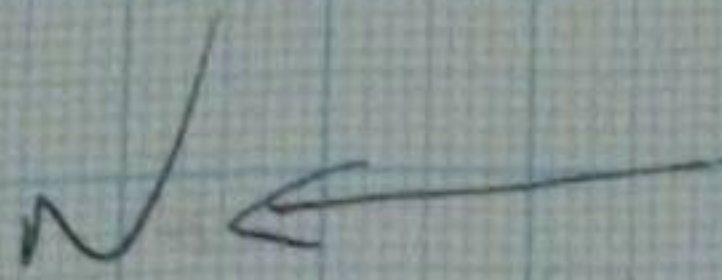

see p. 6
27/50

29/50

22/49

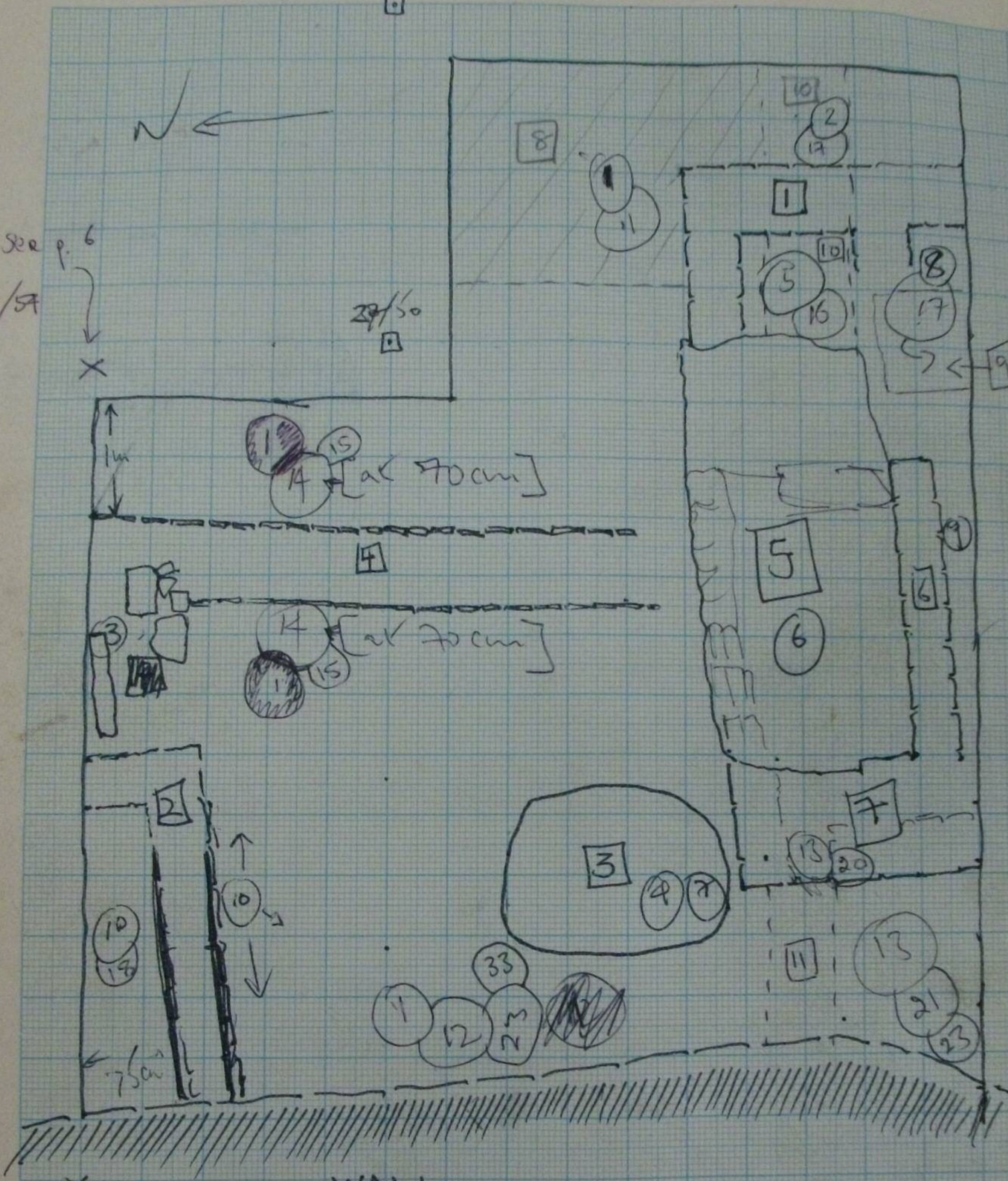

↑ 1m

75cm

14 [at 70cm]

14 [at 70cm]

3

WALL

X

9

10

1

10

5

6

7

11

13

8

2
17

3

16

8

17

3

14

15

10

18

10

1

12

23

33

13

20

21

23

11

9

4

7

23

23

21

23

Monday 8th August

Turf stripped / topsoil / later masonry, 'garden' walls appeared, 1 pit

- Trays Cor.
- ① Topsoil
 - ② mbbly fill east of [1] - manorial robber tv.
 - ③ bank fill around [2]
 - ④ fill of mbbish pit
 - ⑤ mbbly fill 'inside' [1] - extension of ②

Features

- [1] 'chapel' wall foundations; they line up with Sene in Fred's XIII
- [2] wall of 'garden' type, no mortar. - same whitish mortar in upper courses - but earth also
- [3] mbbish pit certainly with faq pkts
- [4] edge det stakes/stabs 60-65 cm apart → path

Tuesday 9th August

- [2] uncovered / work could on [1] / [5] partially emptied
- [3] emptied

- Trays Cor.
- ① topsoil
 - ②
 - ③
 - ④

new ⑥ v. loose ash brick fill of 'mbbish' pit [5]

8
7
6
5
4
3
2
1
0

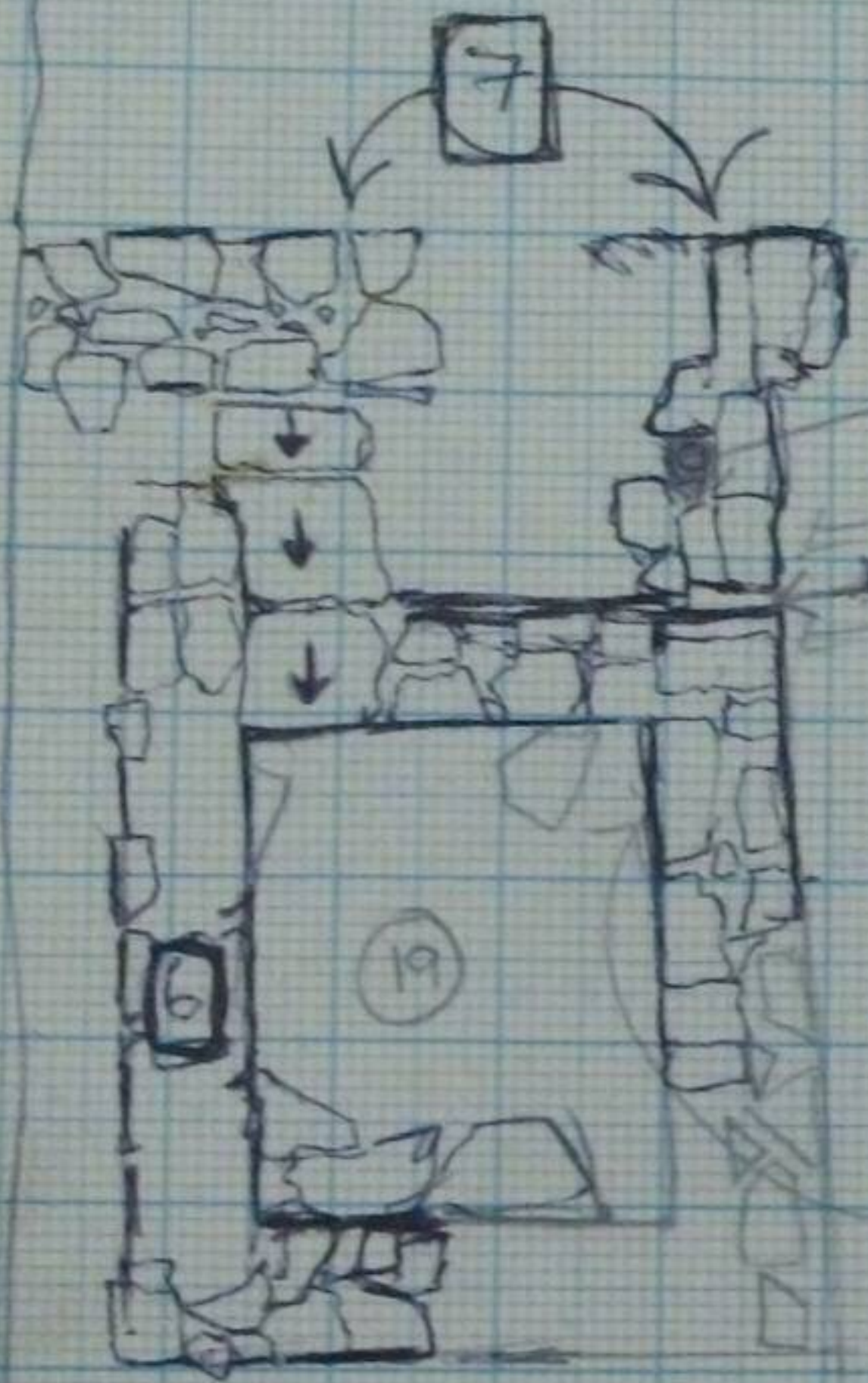

dark soil fill.

3 courses, mottled -

Base 500mm above base of top 770 cm above base of

5 courses, mottled - 400 cm high

whitish mottled.

inner surface ideal if burnt. Remains of flagged floor inside.

(Natural Bedrock)

Gray mottled wall.

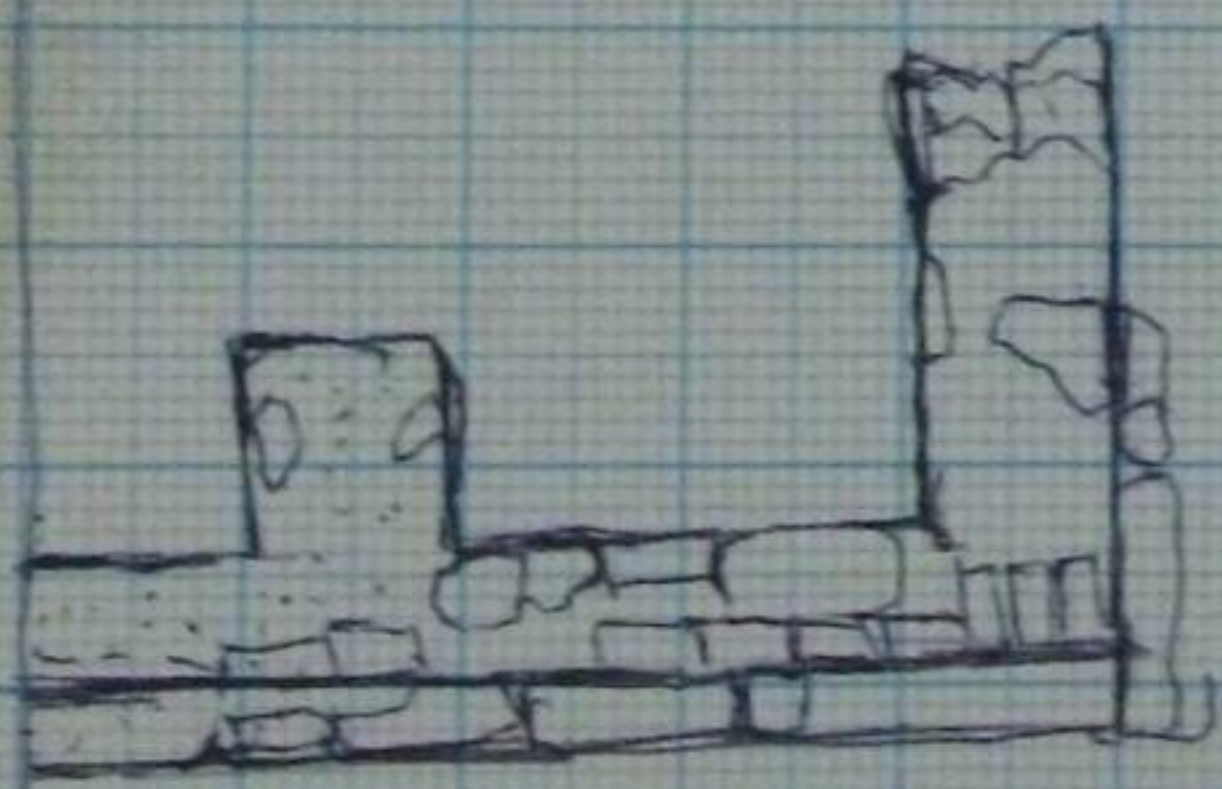

→ Z

- (7) black loam below (4) in pit [3]
- (8) middle south of [1]
- (9) brown fill south of wall [6]
- (10) mubby fill either side of [2]

Features

- [5] 'robber' pit filled with ash & bricks. few ends
- [6] masonry wall joined to [7] at E
- [7] " " N-S

Wednesday 10th Aug

- [5] bottomed / [2] cleaned up / (5) removed
- (5) looks like a cellar.

Trays for (5) Topsoil 

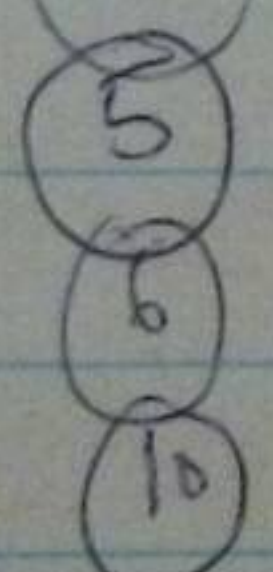

new (11) loam-mubble N & E of [1]

(12) black loam side (1) adjacent to
out to wall from

(13) mubble-loam ~~was~~ ~~west~~ ~~side~~ ~~of~~ ~~the~~ ~~structure~~ [7]

(14) mortar small mubble fill below (1) in
north

See page 2

PLAN

2

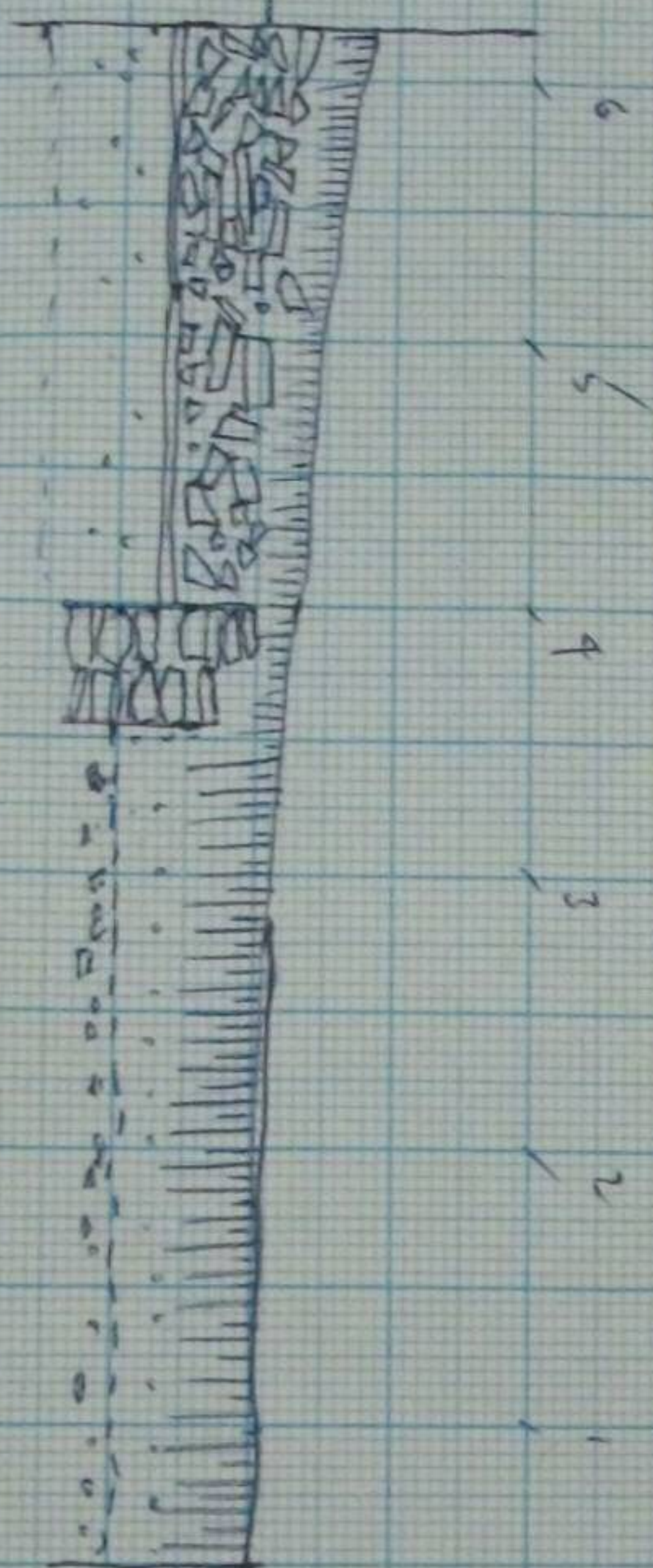

6
5
4
3
2
1

Playground Road

At 4 m - 5.50 below section

At 6 m - 7.50 " "

+ 2.15 m above

SD

WAK

Revised window mullion

Revised window mullion

WAK

X

Dressed
corner
stones.
Rest of wall
random rubble
with some brick
Some white mortar
in courses about
foundation
but partly weathered.

X

Z

0
1
2
3
4
5
6
7
8
9
10

Thursday 11th August

layers (14) brought down to brown-stony loam
(15)

Photography of [1] [2] [5] [6] [7]

Trays for (11)
(12)
(13)
(14)

(15) is brown 'natural' north of [5] weerox
(16) mbbly fill below (5) from [1]
(17) stone-loam fill of [9] - transition type material (?)

Features

- [8] manor house floor at west of trench.
- [9] ? wall robber trench - lines up with main wall & XIII - shallow & filled with transition type material.

Friday 12th August.

- [2] taken down. 2 pieces of timber agst. west wall.
iron bolt horizontal.
- (18) black soil in & under float & walls.
- [6] - (19) - black soil on float of [5]
- [7] - (20) Mixed black soil under [7]
- (21) Sandy stony layer betw [7] & w. wall, under (13).
brick & transition deposit.

α wall trench

[1] - (22) - In wall of [1] as transition commenced.

Trays pt:

- 2 Trays pt (17)
- (18)
- (19)
- (20)
- (21)
- (22)
- (12)

SAT. 13th

- [1] Remainder removed - footings contained moulded masonry α N/S - base on bedrock.
- (23) Stagn brown loam under (12) next to W. wall - relatively clean of transition rubble.

Trays pt (22) wall-trench under [1]

- (9)
- (21)
- (23)

[10] - Under [1] α [6] (E side) robber wall trench with transition type fill, exposed in plan.

[11] - top of robber wall trench E/W ^{betw} W wall X

([7]) fill is layer (28)

XVI northern extension

topsoil features
(ripped out)

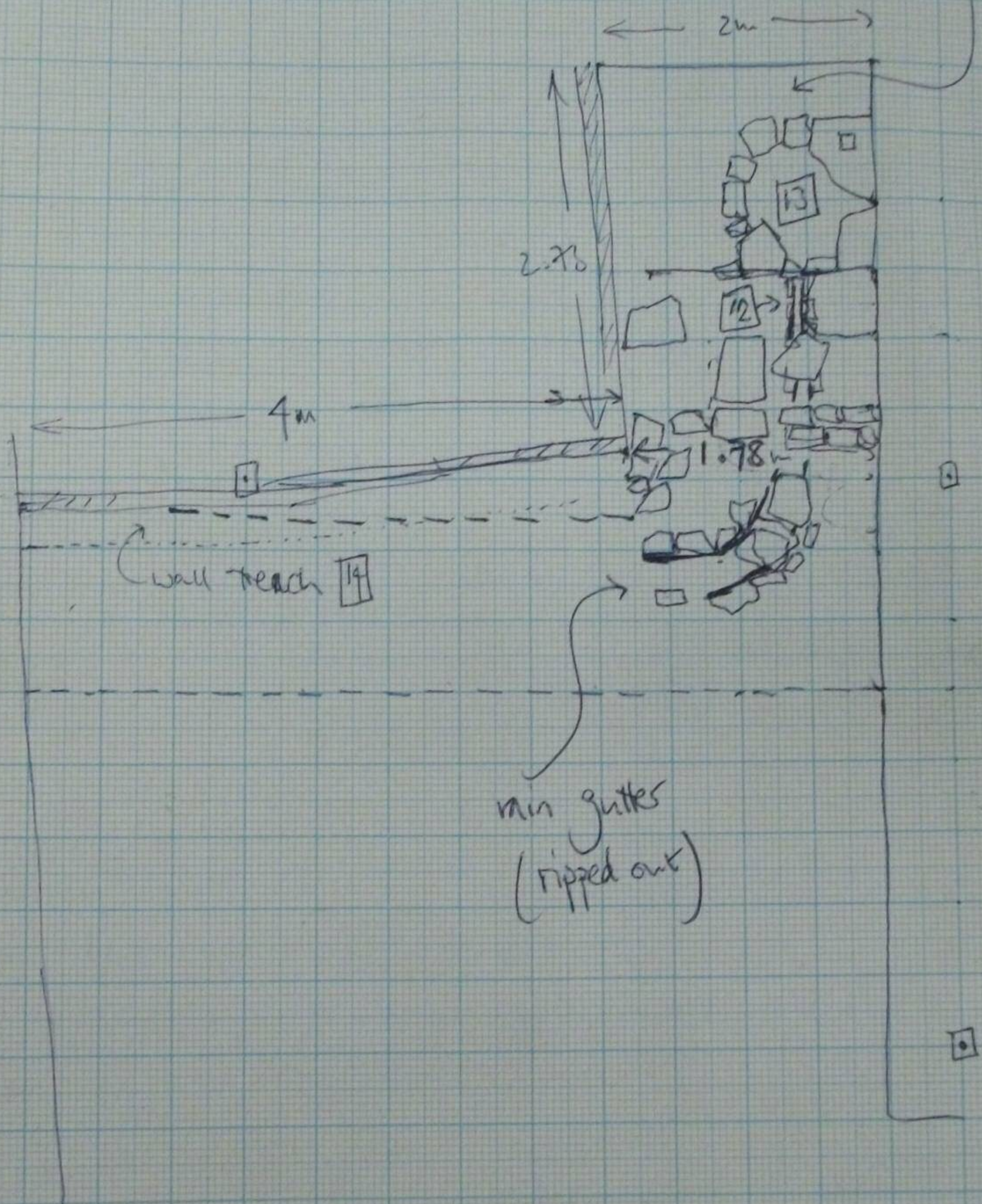
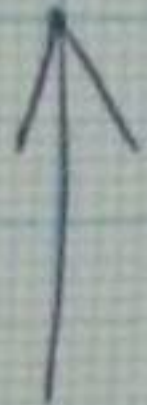

min gutter
(ripped out)

Sunday 14th

- [1] wall trench cleaned up
- [10] rubble " " down to bedrock
- [11] examined by trowel to resolve relationships.

A northern extension to the trench was opened and the northern section drawn (see page 6).

[6] was demolished

Trays for

- (1)
- (2)
- (19)
- (24)
- (21)
- (25)
- (26)

pebble fill of rubble trench [10]

mortar layers over floor [8]

in/walls wall [6]

Monday 15th

A southern extension to the trench was defined: see XVIII
Features in XVI cleaned to bedrock.

[12] is a drain in the northern extension, below the topmost stone features, previously removed. Contains layer (27)

[13] is a brick-lined shaft [stone lined at top]
WELL

13

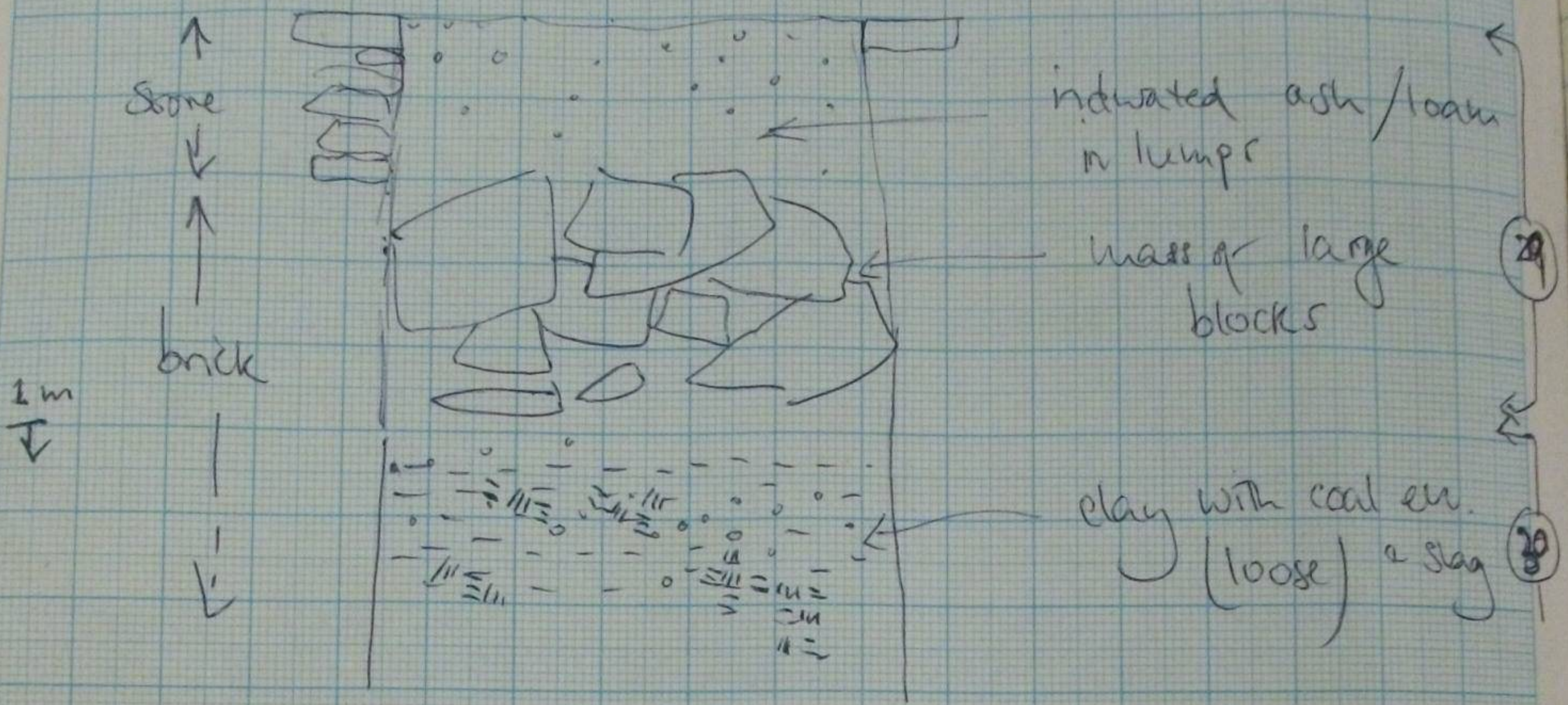

37

38

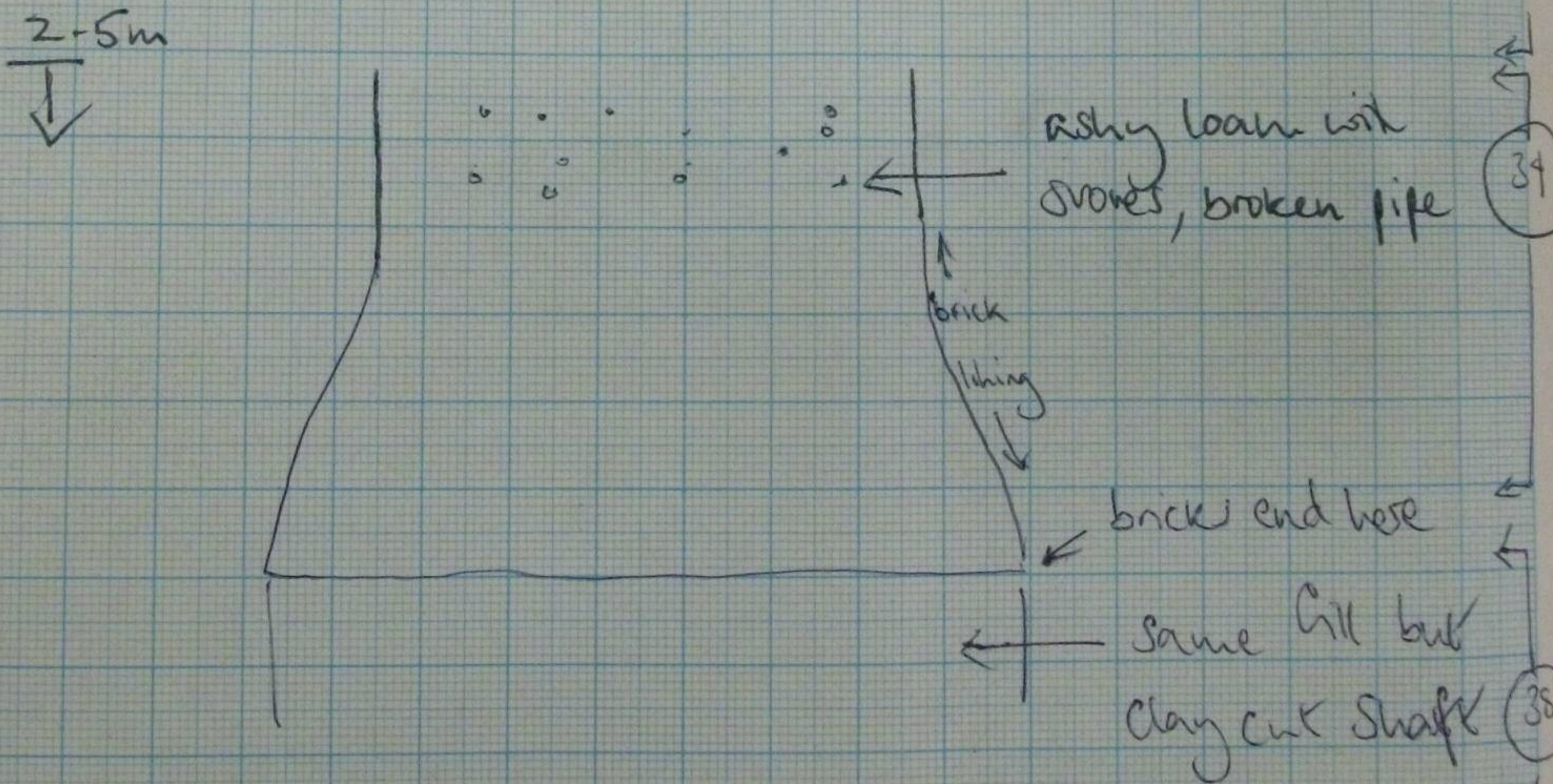

39

38

Trays for (1) (15) (Stony brown contaminated material)
(27) (19) dam fill of (12)
(28) Cill of 15 to (11)

Tuesday 16th

~~Trays~~ (13) 'partially emptied' → 2m

Trays for (28) (15)
(29) well byes (1)
(30) " " (11)

Weds 17th

well (13) deeped (scaffolded)
well trench (14) examined. contains (31)

Trays for (31)
(14)
(30)

32 black loam -> C19 cottage foundations

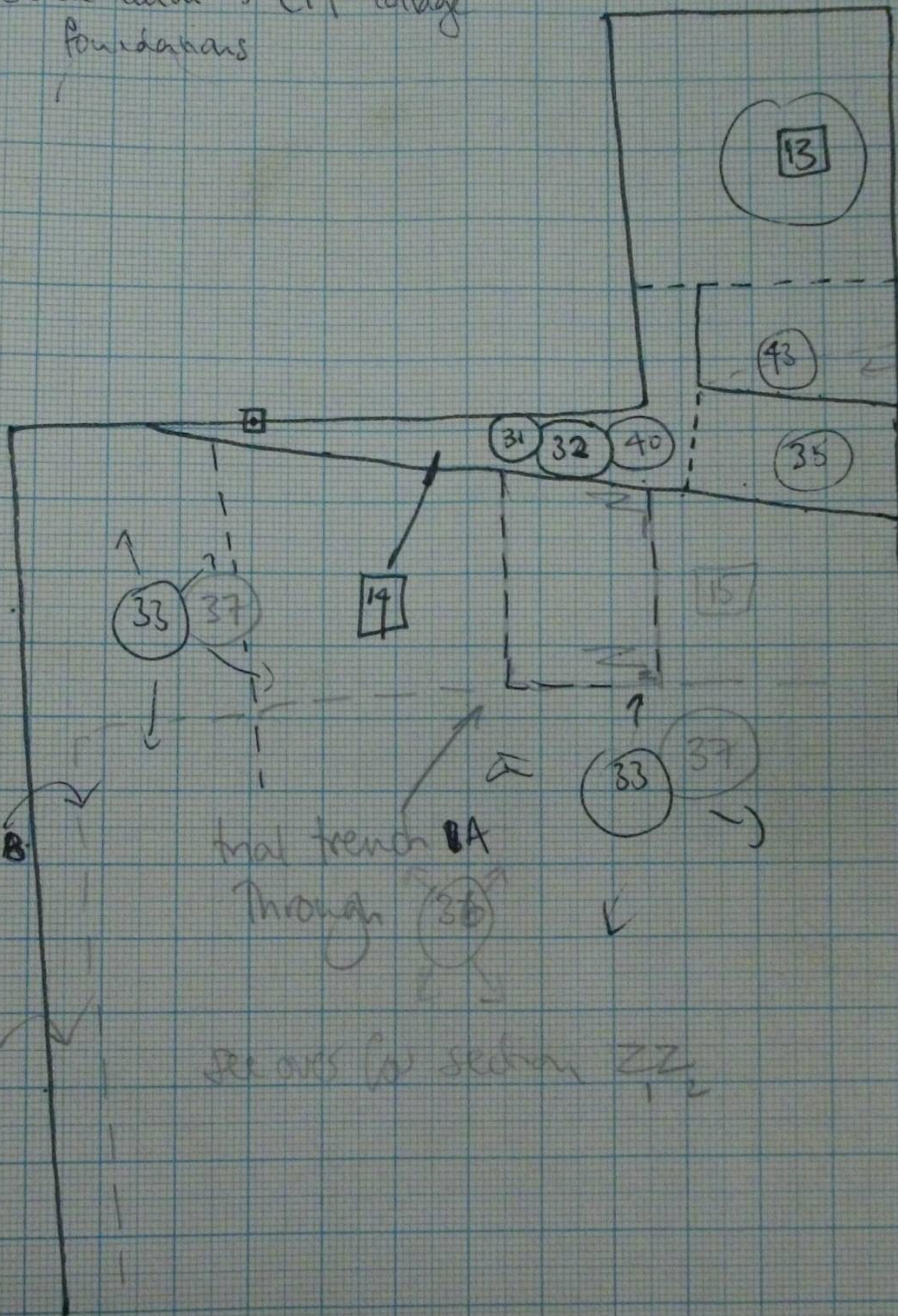

trial trench 23rd. 8. 77

trial trench BA
Through 36

wall trench

see over low section ZZ

Thurs) washout (Trays Co XVIII B only.)
~~Fr~~

~~Saturday 20th~~

Friday 19th

Trays from Thurs contd.

well ↓

Hélène cleaned again outer wall

Pippa finished wall slot under cottage wall [14]

(32) layer 2 (dark loam in slot [14])
(33) clearance of surface below (23) essentially the
same orange brown loam

Saturday 20th

well ↓

scraping of (33)

Trays Co (33) (34) → well layers ~~(3)~~ (3)

(35) mortar robber trench fill

Z_1

Z_2

Stony brown bar (37)

(37)

work stony brown bar

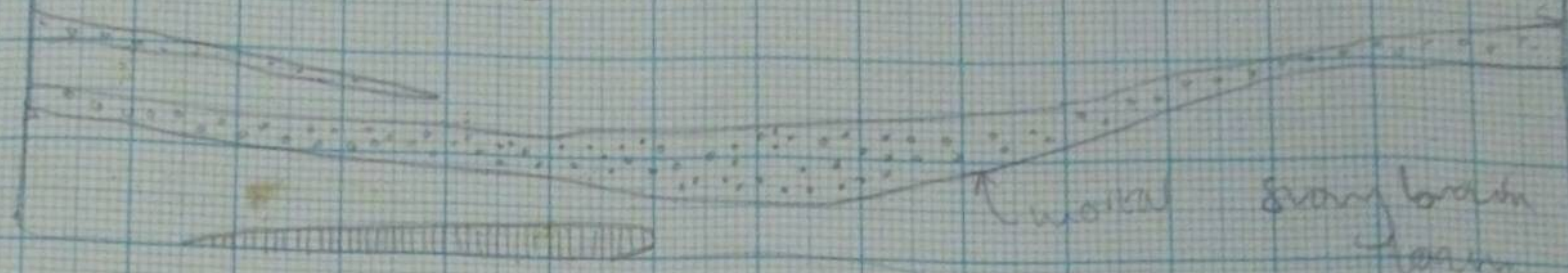

Wednesday rain

Thursday 25th

(36) pre-warrior dam stony loam

(37) fill of [15] below trench (earlier wall)

(41) below (28) in lb. to [11] [after removal of
massing]

Friday 26th

~~(37)~~ (42) below (37) cleaning out [15] wall
(43) brown stony loam beyond [14]

XVI
South face - cutting over earliest wall. 15

ALL NATURAL

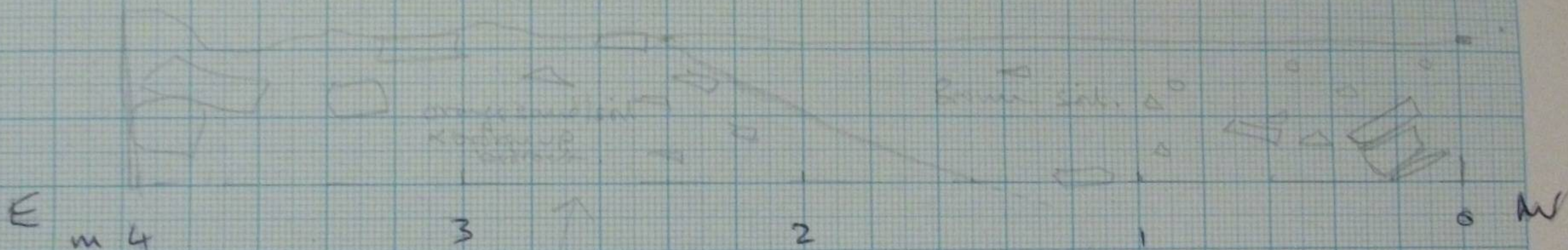

approx. top of earliest wall

No. face XVI

W

E

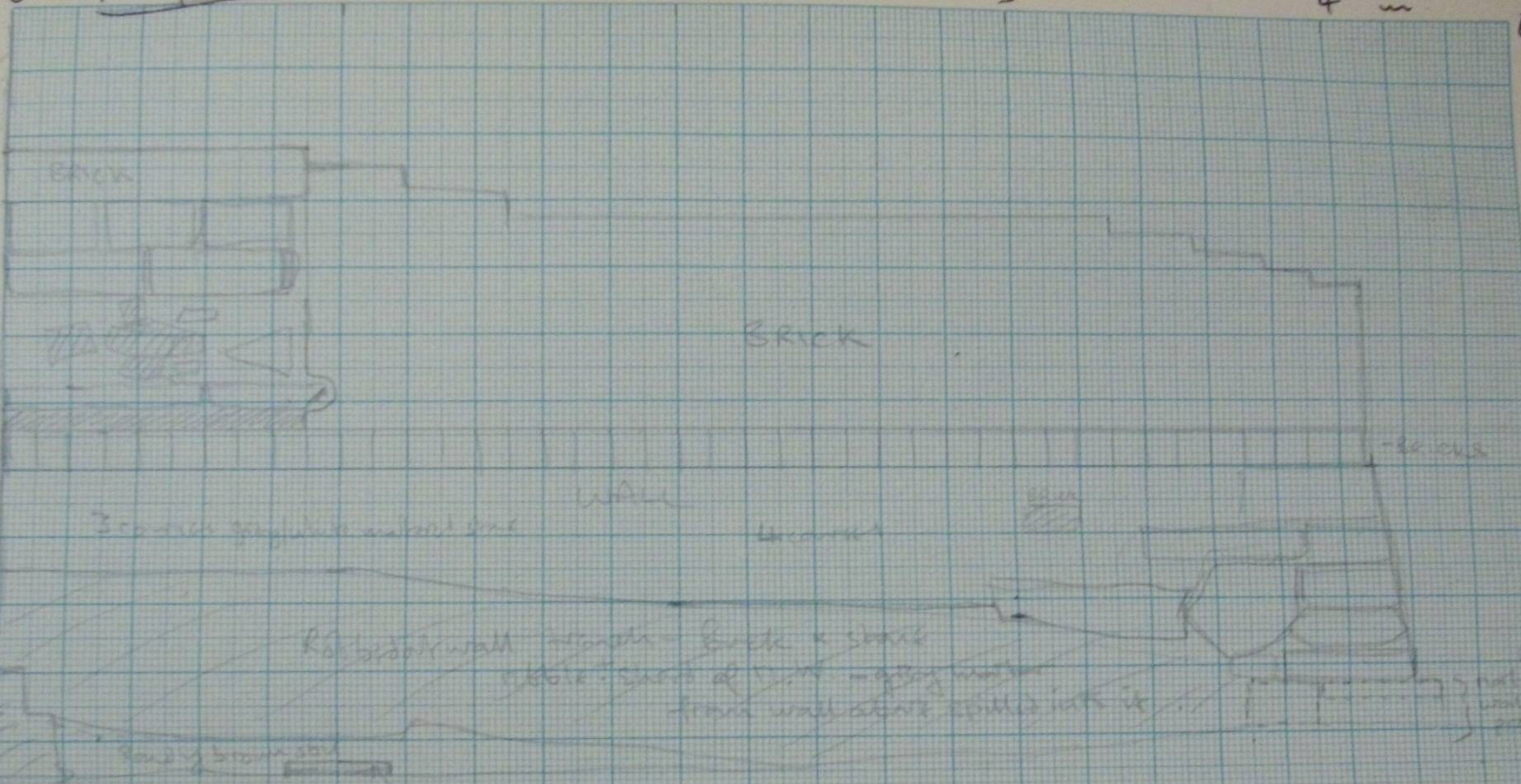

1st floor
 2nd floor
 3rd floor
 4th floor
 5th floor
 6th floor
 7th floor
 8th floor
 9th floor
 10th floor
 11th floor
 12th floor
 13th floor
 14th floor
 15th floor
 16th floor
 17th floor
 18th floor
 19th floor
 20th floor
 21st floor
 22nd floor
 23rd floor
 24th floor
 25th floor
 26th floor
 27th floor
 28th floor
 29th floor
 30th floor
 31st floor
 32nd floor
 33rd floor
 34th floor
 35th floor
 36th floor
 37th floor
 38th floor
 39th floor
 40th floor
 41st floor
 42nd floor
 43rd floor
 44th floor
 45th floor
 46th floor
 47th floor
 48th floor
 49th floor
 50th floor
 51st floor
 52nd floor
 53rd floor
 54th floor
 55th floor
 56th floor
 57th floor
 58th floor
 59th floor
 60th floor
 61st floor
 62nd floor
 63rd floor
 64th floor
 65th floor
 66th floor
 67th floor
 68th floor
 69th floor
 70th floor
 71st floor
 72nd floor
 73rd floor
 74th floor
 75th floor
 76th floor
 77th floor
 78th floor
 79th floor
 80th floor
 81st floor
 82nd floor
 83rd floor
 84th floor
 85th floor
 86th floor
 87th floor
 88th floor
 89th floor
 90th floor
 91st floor
 92nd floor
 93rd floor
 94th floor
 95th floor
 96th floor
 97th floor
 98th floor
 99th floor
 100th floor

W. front of range

flat slab - probably
 not natural
 ? roof of stone &
 mortar

natural
 wall
 projected

30/49
□

30/40
□

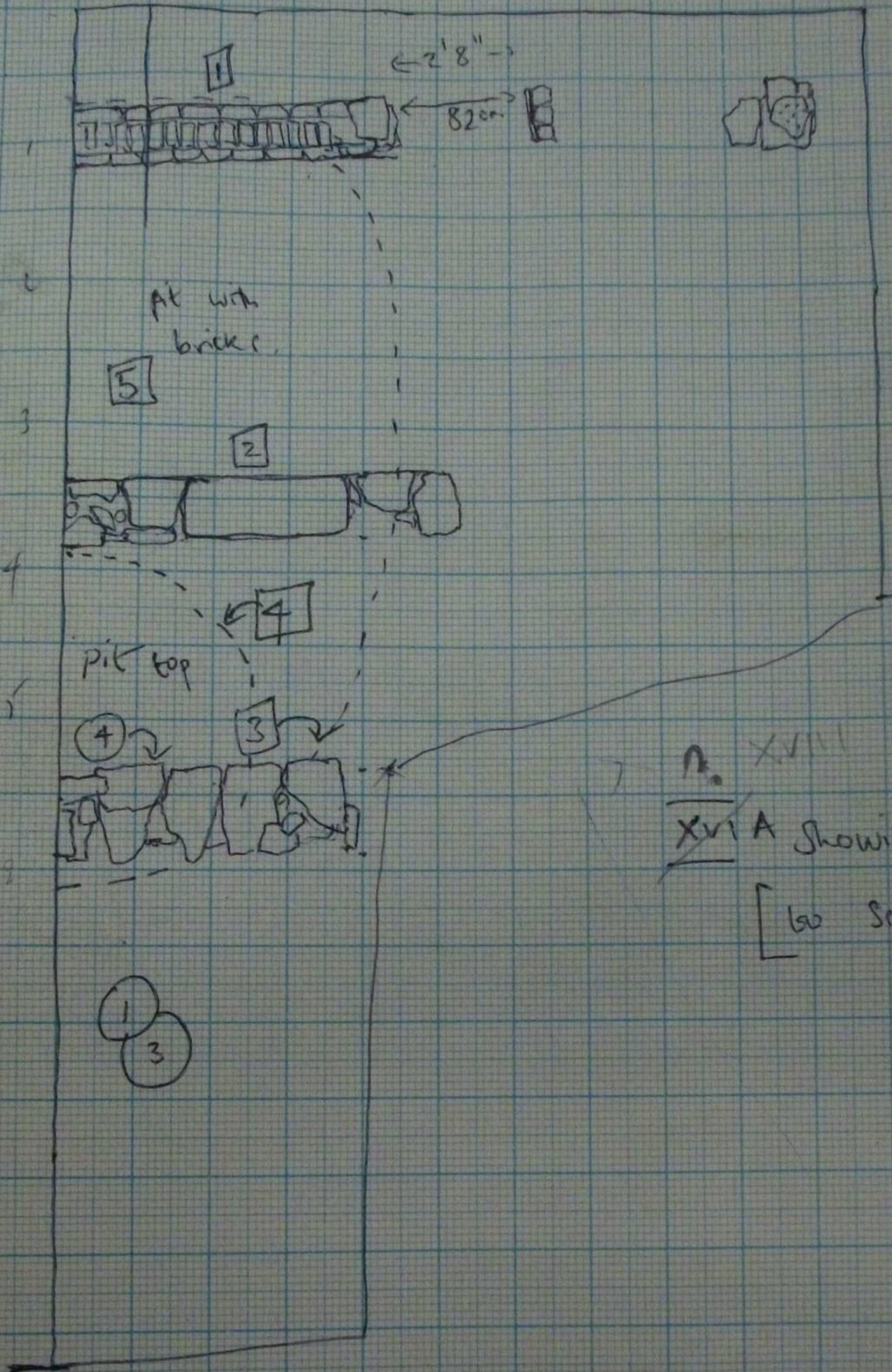

XVIII
~~XVI A~~ showing C19 walls
[60 Scale]

Area XVIII

Monday August 15th 1977

XVIII defined → Trays for (1)

Tuesday 16th

Topsoiling → Trays for (1)
Extended corridors as XVIII B

Wednesday 17th

Topsoiling, cleaning to paved area & masonry
Trays for (1)

- (2) Small demolition rubble (2A) old turf contaminated with coal & water
- XVIII B (1) Topsoil (1A) Contaminated topsoil (see section)

Murs none

Friday 19th

- (3) demol rubble in west next to chapel wall.
- (4) ~~XXXXXXXXXX~~ dark fill of pit [4] under [3]
- (3A) to east of (3) - Building rubble? (19)

30/44

features

not to

Scale →

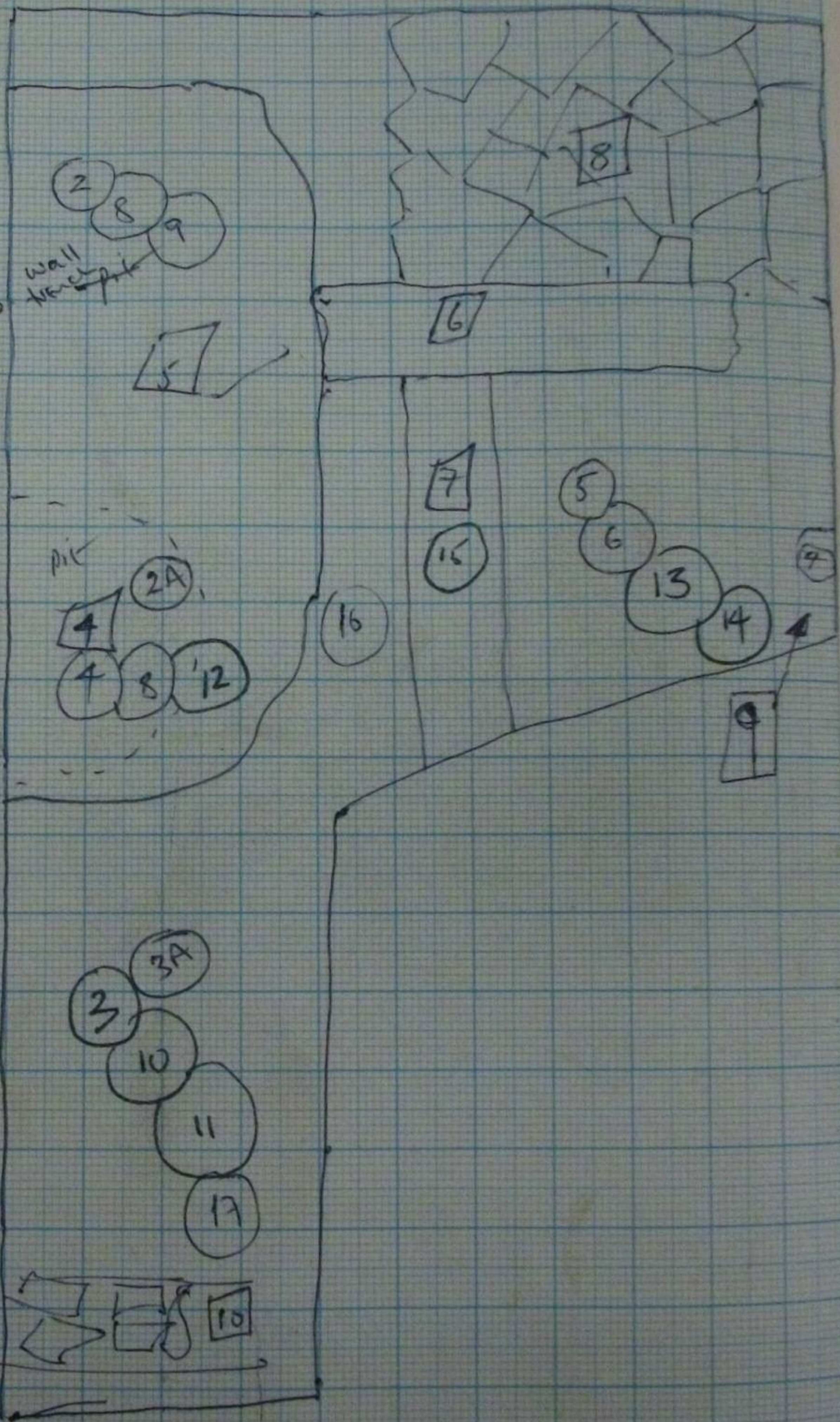

Area

~~Notes~~

Sunday 21st

- (4) black loam under wall [3]
- (8) black loam to pit [4] top (equivalent of (4))
- (9) dens. rubble under (8)
- ~~(10)~~
- (5) black fill with saggars
- (7) black fill in intrusion with ^{blue} plaster frags (heskyen)
- (6) ~~black~~ dens. rubble

Monday 22nd

- XVIII B ← (2) Dens. rubble loam pit
- XXIIIA (10) Remains of ~~brick~~ & rubble
- (12) dens. rubble under (8) (= (9))
- (13) scraps of rubble & mortar pressed into strong brown loam (14)
- (15) scraps of mortar etc from walls [6] = [7]

4

1
2

XVIII B

2
3

XVIII A

0

V
N

Tuesday 23rd

Trays Per XVIII A (15)
(9)
(16)

(17) Mortary brown base under (11) etc

XVIII B (2) Transition rubble

24th Wednesday

B (2) Transition

B (3) ~~to~~ rubber trench. [1]

25th Thursday

A (1) [section straightening]

B (2)

B (3)

A (12) w pk [4]

A (17)

26th Friday

XVIII (4) trial trench fill
(3) Robber trench (1) fill.

A (18) below (17) around ~~feature~~ wall (10)

XVIII B ~ W end of XVIII A not completed in 1977.

SEE SECTION DRAWINGS

XVIII B (5) clay sealing layer (5A) house of brown soil abv. (5).
(6A) (5A) house of yellow clay (? wall gouting)
(6) Dirty brown soil w. mortar fragments & small rubble
(7) ~~dirty~~ yellow larger rubble fragments & mortar
(7A) Wall trench - w. front of house.
(8) Brown soil
(8A) Brown soil contaminated with mortar fragments

XVIII A

(5)

Originally thought to be a pit - now interpreted as wall trench: small square projection from Xviii.



Levels

S.D.' is 6cm below Site Datum (on Turret House)

SD' is located on a wall ~~top~~ footing at 21.5/33.5

datum SD' corrected

Section XX p.6

- 1.51

- 3.66

+ 2.15 S.D.'

Section YY

- 1.59

- 3.73

+ 2.14 SD'

28	15/16	/A	↑	Call for rubber t.	11
29	16		✓	well layer (i)	
30	16/17	/A	✓	" " (ii)	
31	17			14 layers (i)	
32	19			" " (ii)	
33	19/20		↑	clearance below 27	= 15 = 27
34	20		✓	well layer (iii)	13
35	21		=	15. H. Call for	14
36	21		=		33
37	21		=		33

XVI

layers

1	8/9/10 • 14/1	I	Topsoil
2	8/9	II	Demol. rubble over [9]
3	8/9 •	I	Loam around [2]
4	8/7 •	/	Rubbish pit [3] layer 1
5	8/10	II	Demol. rubble over [9] in [2]
6	9/10 •	/	Ash in pit [5]
7	9 •	/	Rubbish pit [3] layer 2
8	9	II	Demol rubble over [9]
9	9/13	MS I	Dark brown fill S. of wall [6]
10	9/10 •	I	Loamy rubble on top of [2]
11	10/11	II	Demol rubble NE of [1]
12	10/11/12 •	/	Black loam by auto wall
13	10/11	II	Loam rubble from [7]
14	10/11	II	Small demol. rubble in N
15		III	Many brown loam
16	11/	II	below (5)
17	11/12	II	Fill of [9] under (2)
18	12/ •	X	black soil under [2]
19	12/ • /14	-	" " " [6]
20	12/ •	-	" " " [7]
21	12/13		under (13)
22	12/13 •	III	under [1]
23	13	II	= (15)
24	14	II	below (16)
25	14	/	mortar over roof [8]
26	14		under [6] = (19)
27	15	I	Fill of [12]