

TRENCH

NAME DHAZE PHASE 2		SITE CODE PECHLS		AREA		TRENCH No. 1	
Length 32m		Width 1.8m		Ground level (AOD)		Max. depth 0.79m	
Photogrammetry Nos		Section Nos		Colour photos Film Frames		B & W photos Film Frames	
				Digital Photos		Co-ordinates <input type="checkbox"/> Site Grid <input type="checkbox"/> OS	
GPS		PEPSEC		101-251 PEPSECTION			
PTO				101-250 GENERAL SECT.			
Context No.		Context type		Description		Dimensions	
100		LAYER		TOPSOIL: MID BRUNN CLAY		0-0.33m	
101		LAYER		SANDY SILT SOFT LOOSE			
102		LAYER		SUBSOIL: MID REDDISH		0.33m-0.54m	
				BRUNN SANDY SILT			
				NATURAL: LIGHT BRUNNISH		0.59-0.79m	
				PINKISH RED SANDY SILT			
				OCCASIONAL SUBANGULAR			
				STONES (12cm or less)			
				NO ARCHAEOLOGY			
FINDS							
Material		Context No.		Qty		Material	
Registered Artefact No.				Sample Nos			
Recorded by: AM		Date 5/8/15		Checked by:		Date	

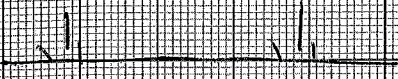

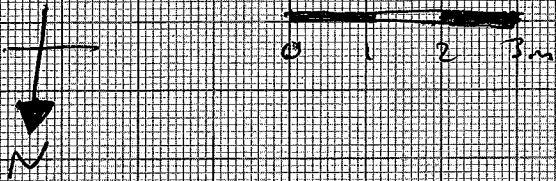
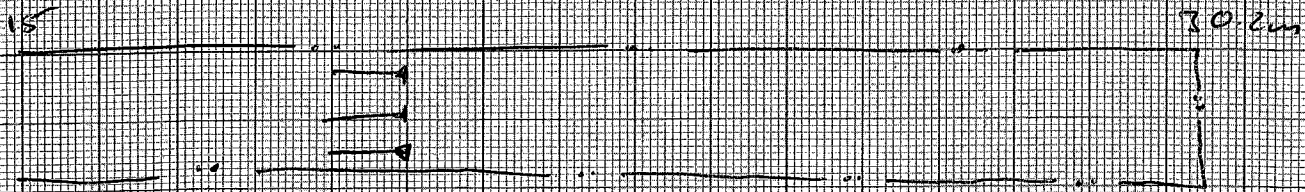
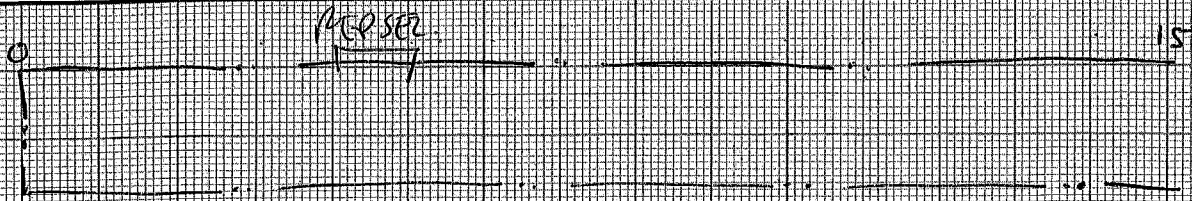

100

REF SEC
1:10.

101

102

TRENCH RECORDING FORM

SITE NAME RED HAZE PHASE 2		SITE CODE REDH15		AREA	TRENCH No. 2
Length 29.8m	Width 1.8m	Ground level (AOD)		Max. depth 0.5m	
Plan Nos	Section Nos	Colour photos Film Frames	B & W photos Film Frames	Digital Photos	Co-ordinates <input type="checkbox"/> Site Grid <input type="checkbox"/> OS
CPS	RP52	101-246	Ground shot		
P10		101-247	RP52		
Context No.	Context type	Description		Dimensions	Context Sheet
2000	LAYER	TOP SOIL: MID BROWNISH		0 - 0.24	
		GREY SANDY SILT soft			
		Loose			
2001 2001	LAYER	SUBSOIL: MID BROWNISH		0.24 - 0.46m	
		RED SANDY SILT soft loose			
2002 2002	LAYER	NATURAL: LIGHT BROWNISH		0.46 - 0.5m	
		YELLOW SANDY SILT soft loose			
NO ARCHAEOLOGY					
FINDS					
Material	Context No.	Qty	Material	Context No.	Qty
<input type="checkbox"/> Registered Artefact No.			<input type="checkbox"/> Sample Nos		
Recorded by:	AH	Date	5/8/15	Checked by:	Date



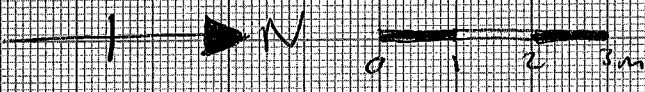
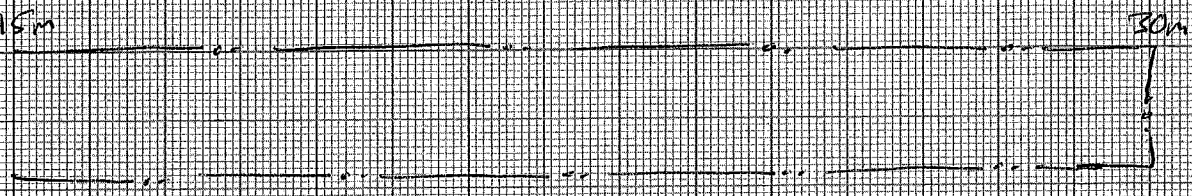

TRENCH RECORDING FORM

SITE NAME Redheugh Evaluation Phase 2		SITE CODE REDH15		AREA	TRENCH No. Tr 3
Length 32m	Width 1.8m	Ground level (AOD)		Max. depth 0.71m	
Plan Nos	Section Nos	Colour photos Film Frames	B & W photos Film Frames	Digital Photos	Co-ordinates <input type="checkbox"/> Site Grid <input type="checkbox"/> OS
GPS TR3	3-1			101-0236 101-0237 101-0248	
Context No.	Context type	Description		101-0249	Dimensions
3000	Topsoil	Dark reddish brown sandy silt Friable. Moderate. < 10mm Occ. subangular stones. Rooting present throughout from wheat.			0-0.30m
3001 3001	Subsoil	Mid reddish brown. Sandy silt Moderate to top soil and good to natural. < 5mm Occ. sub angular stones throughout. Friable			0.30-0.53m
3002 3002	Natural	Light pinkish brown. Sand Compact. Good. Occasional Darker patches of red towards west end of trench.			0.53m+
3003 3003	Cut	Cut of ditch			0.44m
3004 3004	Fill	Fill of ditch [303]			0.46m
FINDS					
Material	Context No.	Qty	Material	Context No.	Qty
Pot	(304)	1 bag			
Registered Artefact No. <input type="checkbox"/>			Sample Nos <input type="checkbox"/>		
Recorded by: Tom Street		Date: 6/8/15	Checked by:		Date



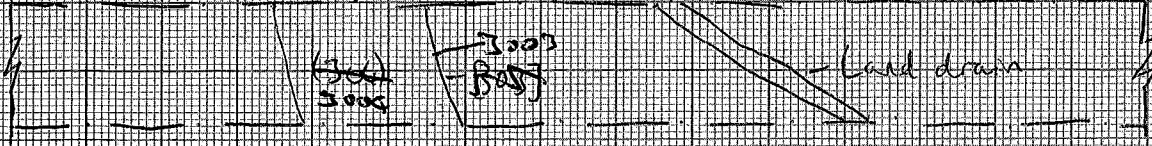
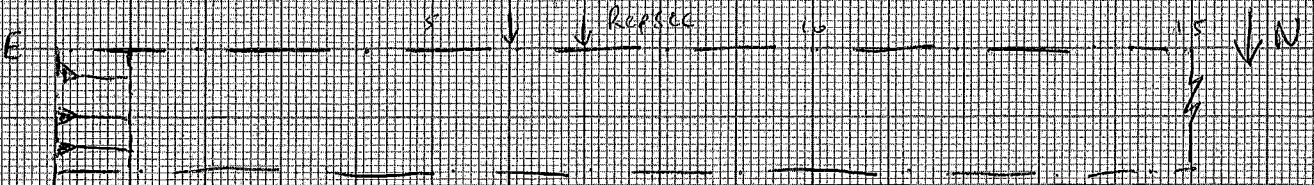

Scale 1:100

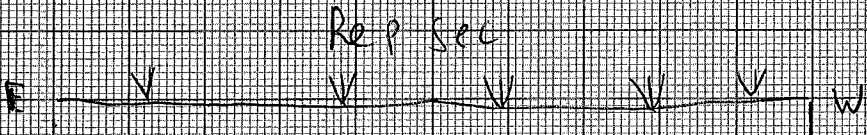
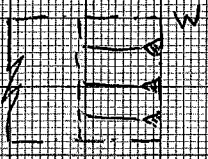

(300) (3000)

Scale 1:10

(300) (3000)

(300) (3000)

CONTEXT RECORDING SHEET

SITE CODE: REDH15	Location: Tr 3	Grid Ref:	Type: Cut	Context No. 3003 3002
DEPOSIT:				CUT:
1. Colour	1. Linear			1. Shape in plan
2. Composition/Particle size	2. -			2. Corners
3. Compaction	3. Linear Rounded concave 45° angle			3. Sides
4. Inclusions	4. Concave			4. Base
5. Horizon clarity	5. Linear N-S			5. Orientation
6. Contamination risk	6. -			6. Other comments
7. Methods and conditions				Draw profile overleaf
8. Other comments				

Plan No: GPS + Tr 3	Section No: 3-1	Lgth: 1.8m	Width: 2.15m	Thickness/ Depth: 0.46m
-------------------------------	---------------------------	----------------------	------------------------	--------------------------------------

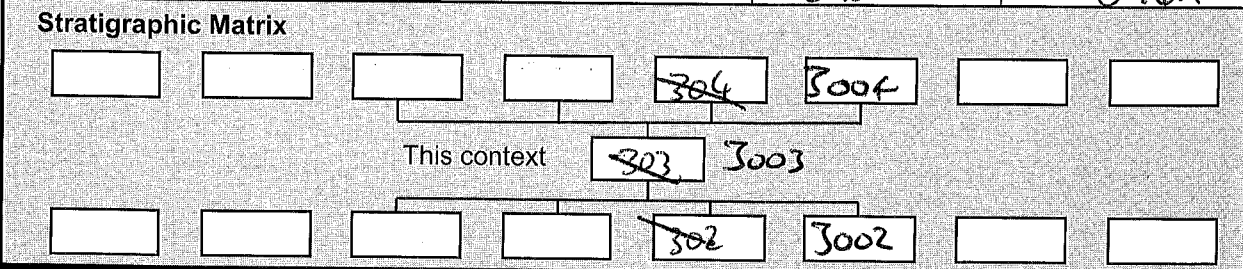

Earlier	Covered by:	Contemporary	Physical relationships	Later than	Covers:	
	Filled by:				Feature Label:	Fill of:
	Cut by:				Includes:	Cuts:
	Butted by:				Same as:	Butts:

Handwritten notes: Covered by: ~~(3004)~~ 3004; Filled by: ~~(3004)~~ (3004); Covers: ~~(302)~~; Cuts: ~~(302)~~ (302); Butts: ~~(302)~~.

Interpretation and discussion: Internal **External** Structural Other

Possible medieval / post medieval boundary ditch.

Provisional date: **Medieval / Post medieval**

Registered Artefacts: Finds: Specify anything not below:

Environmental Samples: None Pot Bone CBM Flint Metal Glass Wood

Completed by: **Tim Street** Date: **5/8/15** Checked by: _____ Date: _____



Sketch of Profile/Plan

North scale

E

W

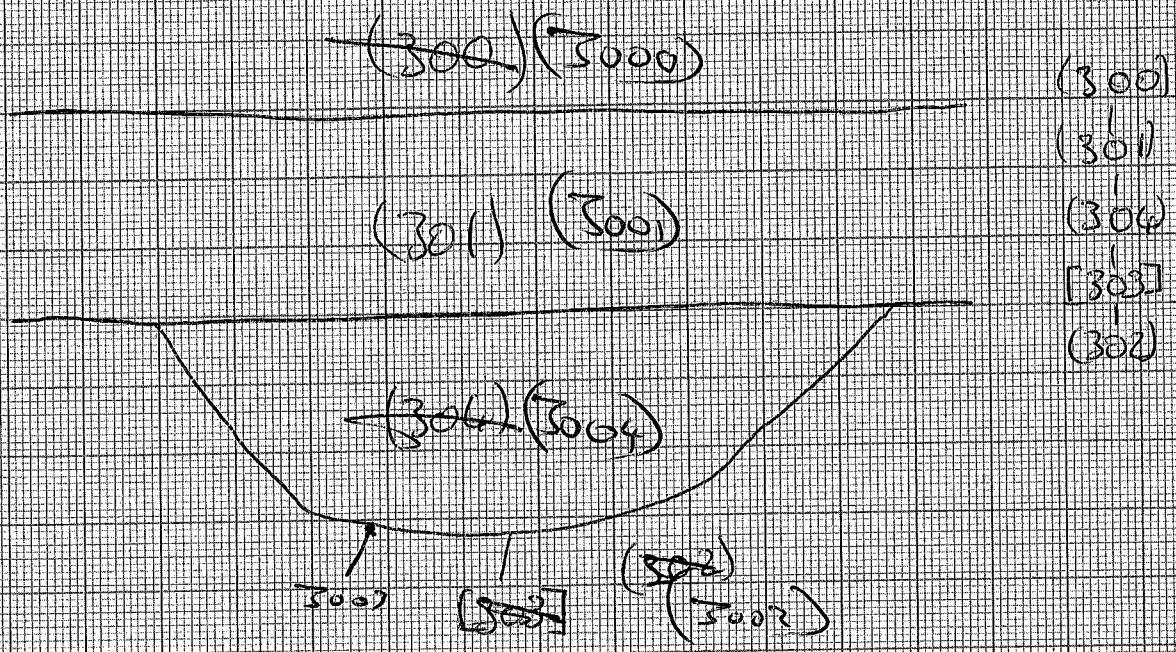

Levels

OD Highest:	OD Lowest:	OD Others
-------------	------------	-----------

Other Information

Site Book References	Photo (film and photo number) Digital: 101-0238, 101-0237, 101-0248, 101-0249 Black and White: Colour:
----------------------	---

Checked interpretation:	Basic Interpretation:	Basic Process:
-------------------------	-----------------------	----------------

CONTEXT RECORDING SHEET

SITE CODE: REDHIS	Location: Tr 3	Grid Ref:	Type: Fill	Context No. (304) 3004
DEPOSIT:	1. Mid reddish brown 2. Sandy silt 3. Friable 4. Very rare c 2mm chalk, Occ. c 10mm slate. Occ. subangular c 20mm brash. 5. Moderate 6. Low 7. Excavation by hand. Dry. 8.			CUT: 1. Shape in plan 2. Corners 3. Sides 4. Base 5. Orientation 6. Other comments Draw profile overleaf
1. Colour				
2. Composition/Particle size				
3. Compaction				
4. Inclusions				
5. Horizon clarity				
6. Contamination risk				
7. Methods and conditions				
8. Other comments				

Plan No: GPS TR3	Section No: 3-1	Lgth: 1.8m+	Width: 2.15m	Thickness/ Depth:
---------------------	--------------------	----------------	-----------------	----------------------

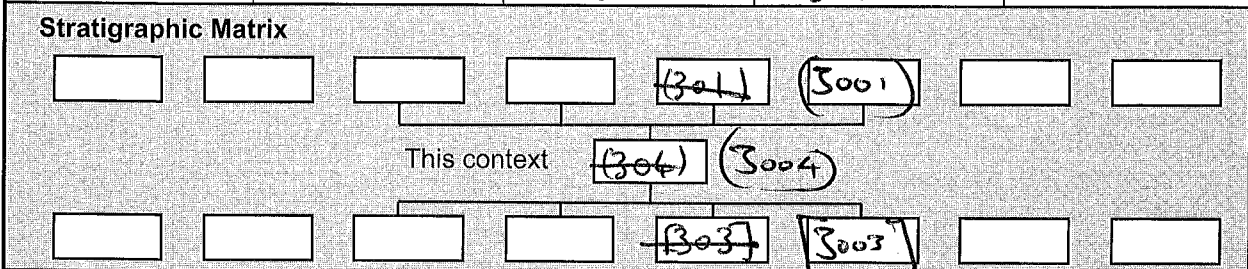

Earlier	Covered by: (301) (3001)	Contemporary	Physical relationships	Later than	Covers: (303) (3003)
	Filled by: /		Feature Label:		Fill of: (303) (3003)
	Cut by: /		Includes:		Cuts:
	Butted by: /		Same as:		Butts: /

Interpretation and discussion:

Internal External Structural Other

Fill of medieval (post medieval) ditch [303] running on a N-S alignment

Provisional date: Medieval / Post Medieval

Registered Artefacts:	Finds Specify anything not below: <input type="text"/>																
Environmental Samples:	<table style="width: 100%; border: none;"> <tr> <td>None</td> <td>Pot</td> <td>Bone</td> <td>CBM</td> <td>Flint</td> <td>Metal</td> <td>Glass</td> <td>Wood</td> </tr> <tr> <td><input type="checkbox"/></td> <td><input checked="" type="checkbox"/></td> <td><input type="checkbox"/></td> <td><input type="checkbox"/></td> <td><input type="checkbox"/></td> <td><input type="checkbox"/></td> <td><input type="checkbox"/></td> <td><input type="checkbox"/></td> </tr> </table>	None	Pot	Bone	CBM	Flint	Metal	Glass	Wood	<input type="checkbox"/>	<input checked="" type="checkbox"/>	<input type="checkbox"/>	<input type="checkbox"/>	<input type="checkbox"/>	<input type="checkbox"/>	<input type="checkbox"/>	<input type="checkbox"/>
None	Pot	Bone	CBM	Flint	Metal	Glass	Wood										
<input type="checkbox"/>	<input checked="" type="checkbox"/>	<input type="checkbox"/>	<input type="checkbox"/>	<input type="checkbox"/>	<input type="checkbox"/>	<input type="checkbox"/>	<input type="checkbox"/>										

Completed by: G. Street	Date: 6/8/15	Checked by:	Date:
-------------------------	--------------	-------------	-------



Sketch of Profile/Plan

3003
 See ~~303~~ for section

Levels

OD Highest:

OD Lowest:

OD Others

Other Information

Site Book References

Photo (film and photo number)

 Digital: 101-0237, 101-0238, 101-0248
 101-0249

Black and White:

Colour:

Checked interpretation:

Basic Interpretation:

Basic Process:

TRENCH RECORDING FORM

SITE NAME Keehaze Phase II		SITE CODE Keeh15		AREA	TRENCH No. Tr 4
Length 30.2m	Width 1.8m	Ground level (AOD)		Max. depth 0.6	
Plan Nos	Section Nos	Colour photos Film / Frames	B & W photos Film / Frames	Digital Photos	Co-ordinates <input type="checkbox"/> Site Grid <input type="checkbox"/> OS
See above CPS	RepSec 4.1			101-0234 101-0235 101-0236 → 0236	
Context No.	Context type	Description		Dimensions M	Context Sheet
400 4000	LAYER	TOPSOIL: MID BROWNISH GREY SANDY SILT SILT SOFT LOOSE		0-0.32	
401 4001	LAYER	SUBSOIL: MID BROWNISH RED SANDY SILT SOFT LOOSE		0.32-0.55	
402 4002	LAYER	MATERIAL: MID REDDISH BROWN SANDY SILT WITH SOME PATCHES OF RED CLAY.		0.55-0.6	
NO ACETABOLOGY.					
403 4003	Cut	Cut of tree throw		0.55-0.85m	
404 4004	Fill	Fill of [403] tree throw			
FINDS					
Material	Context No.	Qty	Material	Context No.	Qty
△ Registered Artefact No.			◇ Sample Nos		
Recorded by: AH	Date: 5/8/15	Checked by:	Date:		

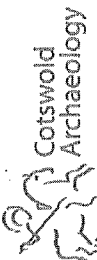

0m

PEP SER

16m

16m

30.2m

PEP SER



LPCU



401



402

CONTEXT RECORDING SHEET

SITE CODE: REDH 15	Location: Ta 4	Grid Ref:	Type: Cut	Context No. 403 4003		
DEPOSIT:			CUT:			
<ol style="list-style-type: none"> 1. Colour 2. Composition/Particle size 3. Compaction 4. Inclusions 5. Horizon clarity 6. Contamination risk 7. Methods and conditions 8. Other comments 			<ol style="list-style-type: none"> 1. Shape in plan 2. Corners 3. Sides 4. Base 5. Orientation 6. Other comments 			
<p>SUB RECTANGULAR</p> <p>CONCAVE/CONVEX</p> <p>FLAT</p>			<p>Draw profile overleaf</p>			
Plan No: /	Section No: 4.1	Lgth: 1.91	Width: 1.45	Thickness/Depth: 0.3		
Stratigraphic Matrix						
[]	[]	[]	404	4004		
This context 403 4003						
[]	[]	[]	402	4002		
Earlier	Covered by:	Contemporary	Physical relationships		Later than	
	Filled by: 404 4004		Feature Label:	Covers:		
	Cut by:		Includes:	Fill of:		
	Butted by:		Same as:	Cuts: 402 4002		
Butts:						
Interpretation and discussion:			Internal	External	Structural	Other
<p>Cut of possible tree throw, only partially exposed within the trench which might mean it could be a pit or a ditch terminus.</p>						
Provisional date: ?						
Registered Artefacts: /			Finds <input checked="" type="checkbox"/> Specify anything not below []			
Environmental Samples: /			<input checked="" type="checkbox"/> Pot <input type="checkbox"/> Bone <input type="checkbox"/> CBM <input type="checkbox"/> Flint <input type="checkbox"/> Metal <input type="checkbox"/> Glass <input type="checkbox"/> Wood			
Completed by: as		Date: 7/8/15	Checked by:		Date:	



Sketch of Profile/Plan

SKETCH PLAN

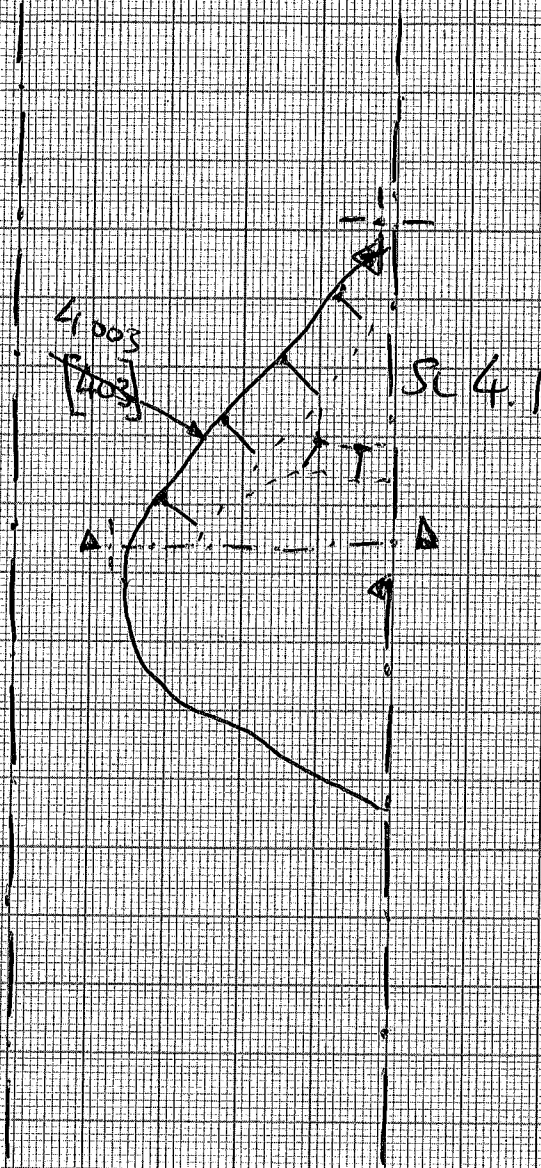

Levels

OD Highest:

OD Lowest:

OD Others

Other Information

Site Book References

Photo (film and photo number)

Digital: 101-0253 0256

Black and White:

Colour:

Checked interpretation:

Basic Interpretation:

Basic Process:

CONTEXT RECORDING SHEET

SITE CODE: REDH 15	Location: TR 4	Grid Ref:	Type: Fill	Context No. 4004 4004						
DEPOSIT:			CUT:							
1. Colour	DARK REDDISH BROWN			1. Shape in plan						
2. Composition/Particle size	SAND			2. Corners						
3. Compaction	SQUARE			3. Sides						
4. Inclusions	RARE! SANDSTONE (SD.04M)			4. Base						
5. Horizon clarity	CLEAN			5. Orientation						
6. Contamination risk	LOW			6. Other comments						
7. Methods and conditions	TMS			Draw profile overleaf						
8. Other comments										
Plan No:	Section No: 4.1	Lgth: 1.91m	Width: 1.45m	Thickness/ Depth: 0.5m						
Stratigraphic Matrix										
[]	[]	[]	400 4001	[]						
This context		4004 4004								
[]	[]	4003 4003	4003	[]						
Earlier	Covered by:	Contemporary	Physical relationships	Later than	Covers:					
	Filled by:		Feature Label:		Fill of:					
	Cut by:		Includes:		Cuts:					
	Butted by:		Same as:		Butts:					
Interpretation and discussion:			Internal	External	Structural	Other				
Secondary fill of Tree HOLE										
Provisional date: / /										
Registered Artefacts:			Finds							
Environmental Samples:			Specify anything not below							
			None	Pot	Bone	CBM	Flint	Metal	Glass	Wood
			<input checked="" type="checkbox"/>	<input type="checkbox"/>	<input type="checkbox"/>	<input type="checkbox"/>	<input type="checkbox"/>	<input type="checkbox"/>	<input type="checkbox"/>	<input type="checkbox"/>
Completed by:	Date:	Checked by:		Date:						
6	7/8/13									



Context No.

Sketch of Profile/Plan

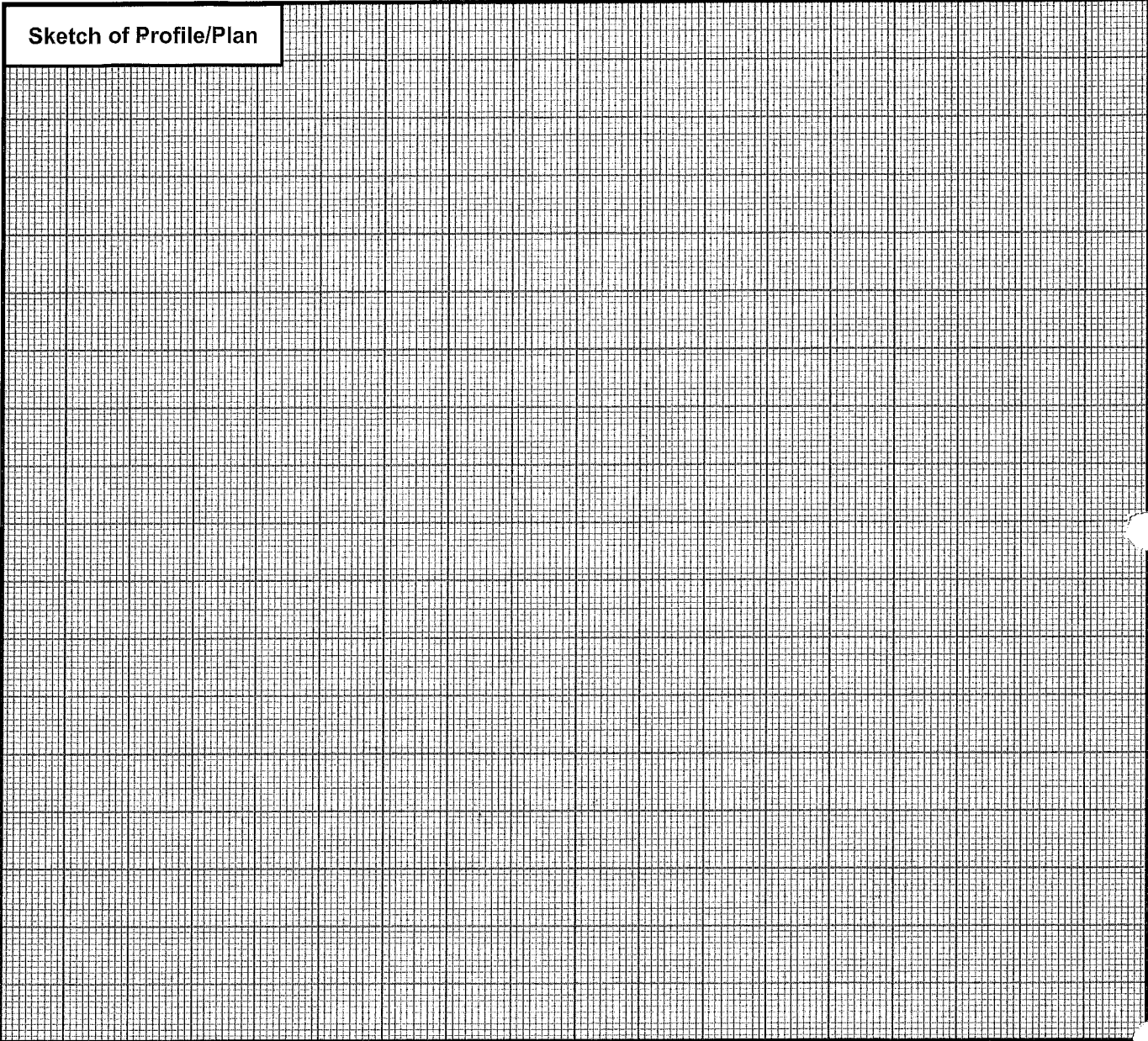

Levels

OD Highest:

OD Lowest:

OD Others

Other Information

Site Book References

Photo (film and photo number)

Digital: 101 - 0253 → 0256

Black and White:

Colour:

Checked interpretation:

Basic Interpretation:

Basic Process:

TRENCH RECORDING FORM

SITE NAME REDHAZE PHASE 2		SITE CODE REDHLS		AREA	TRENCH No. 5
Length 2.8.5	Width 1.8	Ground level (AOD)		Max. depth 0.7m	
Plan Nos	Section Nos	Colour photos Film Frames	B & W photos Film Frames	Digital Photos	Co-ordinates <input type="checkbox"/> Site Grid <input type="checkbox"/> OS
CPS	MP502	101-244	TR SHOT		
P10		101-245	TR SHOT		
Context No.	Context type	Description		Dimensions	Context Sheet
S000	LAYER	TOP SOIL: MID BROWNISH GREY ^{SANDY} SILTY & SOFT/LOOSE		0-0.34	
S01 S001	LAYER	SUB SOIL: MID BROWNISH BROWN SANDY SILT SOFT/LOOSE		0.34-0.66	
S02 S002	LAYER	MATERIAL: MID BROWNISH YELLOW WITH SANDS of REDDISH BROWN & PATCHES of MANGANESE AT NEPTHELM END.		0.66-0.70m	
S0					
	NO ARCHAEOLOGY				
FINDS					
Material	Context No.	Qty	Material	Context No.	Qty
△ Registered Artefact No.			◇ Sample Nos		
Recorded by: AH	Date 5/8/15	Checked by:	Date		



0 PROP SEZ 15

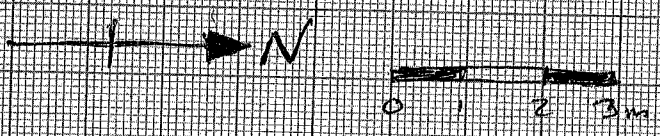

PROP SEZ



500



501

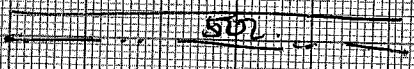

TRENCH RECORDING FORM

SITE NAME RED HAZE PHASE II		SITE CODE REDH15		AREA	TRENCH No. 6	
Length 29.6		Width 1.8m		Ground level (AOD)		
Plan Nos		Section Nos		Colour photos Film Frames	B & W photos Film Frames	
				Digital Photos	Co-ordinates <input type="checkbox"/> Site Grid <input type="checkbox"/> OS	
GPS		REP512 6.1		101-240 GENMUSHT		
P.T.O.		P.T.O.		101-241 REP512		
		DITCH 6.2		PIESL DITCH [605]		
Context No.	Context type	Description			Dimensions	Context Sheet
6000	LAYER	TOPSOIL MID BROWN CLAY			0-0.17	
		SANDYSILT soft/loose				
6001 6001	LAYER	TOPSOIL MID BROWNISH			0.17-0.45	
		RED SANDYSILT soft				
		loose				
6002 6002	LAYER	NATURAL LIGHT BROWNISH			0.45-0.55+	
		PINKISH RED SANDY SILT				
		MODERATE COMPACTION.				
NO ARCHAEOLOGY						
6003 6003	CUT	of DITCH				✓
6004 6004	fill	of 6003 (upper fill)				✓
6005 6005	fill	of 6003 (lower fill)				✓
FINDS.						
Material	Context No.	Qty	Material	Context No.	Qty	
△ Registered Artefact No.			◇ Sample Nos			
Recorded by: AH		Date 5/8/15		Checked by:		Date



0

16

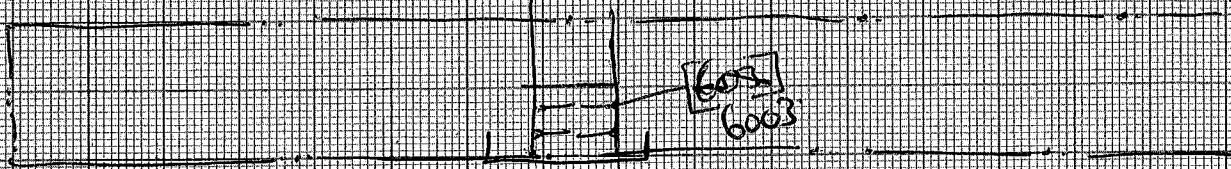

16

REPSEC

24.6m

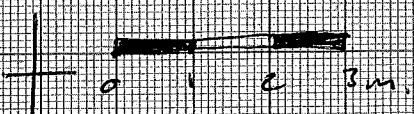
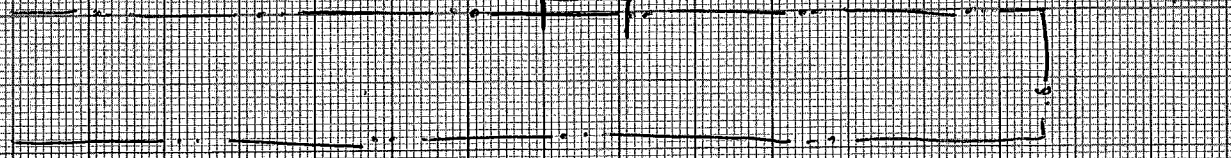

REPSEC

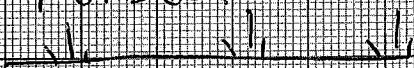

6000

6001

6002

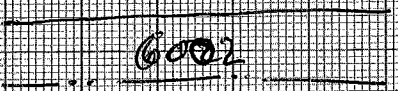

CONTEXT RECORDING SHEET

SITE CODE: PEOH 15	Location: TR6	Grid Ref:	Type: CUT	Context No. 6003					
DEPOSIT: 1. Colour 2. Composition/Particle size 3. Compaction 4. Inclusions 5. Horizon clarity 6. Contamination risk 7. Methods and conditions 8. Other comments		CUT: 1. Shape in plan 2. Corners 3. Sides 4. Base 5. Orientation 6. Other comments Draw profile overleaf							
1) LINEAR 2) - 3) GRADUAL STRAIT V SHAPED PROFILE 4) V SHAPED CONCAVE 5) NIS 6) -									
Plan No: GPS	Section No: 6.2	Lgth: 0.95m^{NIS} STR	Width: 1.19m^{EW}	Thickness/Depth: 0.42m					
Stratigraphic Matrix									
[]	[]	[]	[]	[]					
This context		[]	[]	[]					
[]	[]	[]	[]	[]					
Earlier	Covered by: (6004) (6003)	Contemporary	Physical relationships	Later than	Covers: -				
	Filled by: (6004) 6004		Feature Label: -		Fill of: -				
	Cut by: -		Includes: -		Cuts: [6002]				
	Butted by: -		Same as: -		Butts: -				
Interpretation and discussion:									
		Internal	External	Structural	Other				
CUT of BOUNDARY PITCH ON SAME ALIGNMENT AS EXISTING FIELD BOUNDARY. NO FINDS.									
Provisional date: POST MGO									
Registered Artefacts:		Finds							
Environmental Samples:		Specify anything not below							
		None	Pot	Bone	CBM	Flint	Metal	Glass	Wood
Completed by: AH		Date: 6/8/15	Checked by:		Date:				

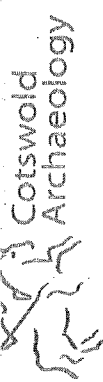

Sketch of Profile/Plan

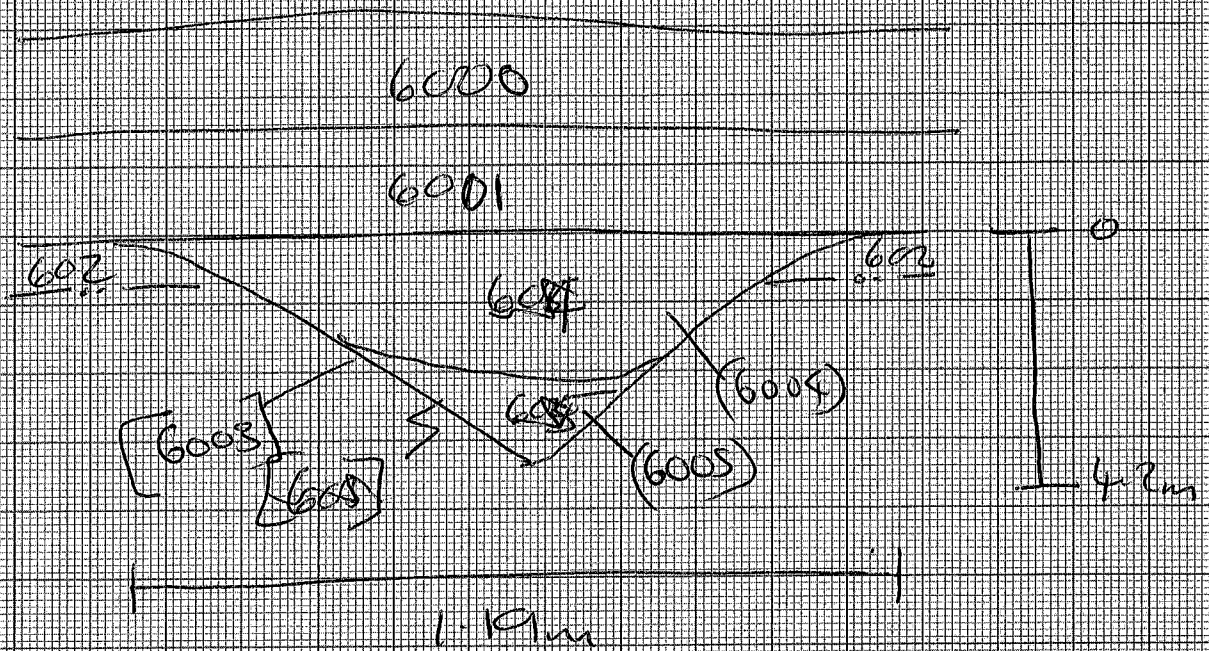

Levels

OD Highest:

OD Lowest:

OD Others

Other Information

Site Book References

Photo (film and photo number)

Digital: 101-252

Black and White:

Colour:

Checked interpretation:

Basic Interpretation:

Basic Process:

CONTEXT RECORDING SHEET

SITE CODE: PG0H15	Location: T16	Grid Ref:	Type: fill	Context No. 6004 6004						
DEPOSIT:			CUT:							
1) Light MID COEUSH B/ENW			1. Shape in plan							
2) SANDY SILT			2. Corners							
3) LOOSE/soft			3. Sides							
4) —			4. Base							
5) CEGAL WITH GOS			5. Orientation							
6) None			6. Other comments							
			Draw profile overleaf							
7) HAND CP (SHOVEL/TROWEL) / DRY SUMMRY										
8)										
Plan No: CS	Section No: 6-2	Lgth: 0.95m ^{N/S} S/E	Width: 1.19m ^{E/W}	Thickness/ Depth: 0.22m						
Stratigraphic Matrix										
[]	[]	[]	[]	605 6005 6001 []						
This context				604 6004						
[]	[]	[]	603 6003 6005 [] []							
Earlier	Covered by: 605 6005	Contemporary	Physical relationships		Later than					
	Filled by: —		Feature Label: ✓	Covers: —						
	Cut by: —		Includes: —	Fill of: 605 6003						
	Butted by: —		Same as: —	Cuts: —						
				Butts: —						
Interpretation and discussion:										
		Internal	External	Structural	Other					
TERTIARY ACTION DISCREET ASSEMBLEMENT. POSSIBLE FORMATION of TOPSOIL IN SILTID UP PITCH.										
Provisional date: UNKNOWN										
Registered Artefacts:			Finds							
Environmental Samples:			Specify anything not below []							
			None <input checked="" type="checkbox"/>	Pot <input type="checkbox"/>	Bone <input type="checkbox"/>	CBM <input type="checkbox"/>	Flint <input type="checkbox"/>	Metal <input type="checkbox"/>	Glass <input type="checkbox"/>	Wood <input type="checkbox"/>
Completed by: AH	Date: 6/8/15	Checked by:	Date:							



Sketch of Profile/Plan

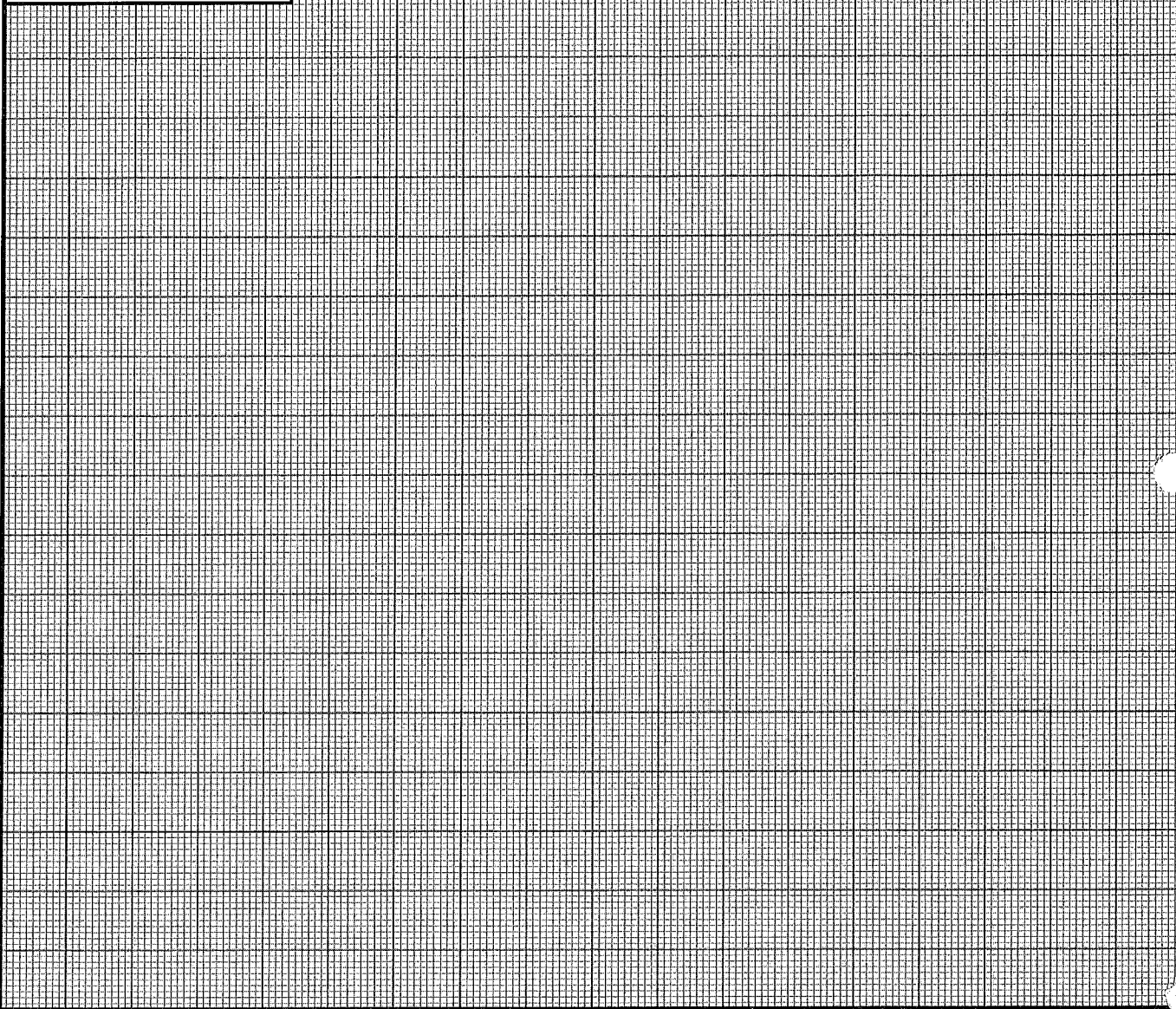

Levels

OD Highest:

OD Lowest:

OD Others

Other Information

Site Book References

Photo (film and photo number)

Digital: 101-252

Black and White: 4

Colour:

Checked interpretation:

Basic Interpretation:

Basic Process:

CONTEXT RECORDING SHEET

SITE CODE: KG0H15	Location: TR6	Grid Ref:	Type: fill	Context No. 605 6005
-----------------------------	-------------------------	-----------	----------------------	--------------------------------

DEPOSIT: 1. Colour 2. Composition/Particle size 3. Compaction 4. Inclusions 5. Horizon clarity 6. Contamination risk 7. Methods and conditions 8. Other comments	1) LIGHT PINKISH WHITE 2) SANDY SILT. 3) MODERATE 4) — 5) CLEAR WITH 604 DISCRE WITH NATURAL 6) NONE	CUT: 1. Shape in plan 2. Corners 3. Sides 4. Base 5. Orientation 6. Other comments Draw profile overleaf
---	---	--

2) SANDY (SHALLOW) / DM/CLEAR.

Plan No: GPS	Section No: 6-2	Lgth: 0.05m^{N/S}	Width: 0.65m E/W	Thickness/Depth: 0.20
------------------------	---------------------------	-------------------------------------	----------------------------	---------------------------------

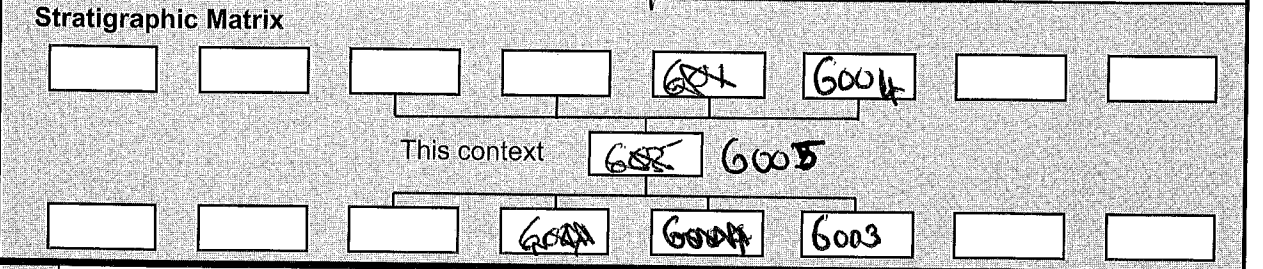

Earlier	Covered by: 601	Contemporary	Physical relationships	Later than	Covers:
	Filled by:		Feature Label:		Fill of: 603
	Cut by:		Includes:		Cuts:
	Butted by:		Same as:		Butts:

Interpretation and discussion:

	Internal	External	Structural	Other
--	----------	----------	------------	-------

**SANDY ACTION WHITENING / LESION OF DITCH
SPE & SURROUNDING MATERIAL.**

Provisional date: **UNKNOWN ?**

Registered Artefacts:	Finds
Environmental Samples:	Specify anything not below
	<input checked="" type="checkbox"/> None <input type="checkbox"/> Pot <input type="checkbox"/> Bone <input type="checkbox"/> CBM <input type="checkbox"/> Flint <input type="checkbox"/> Metal <input type="checkbox"/> Glass <input type="checkbox"/> Wood

Completed by: AH	Date: 6/8/15.	Checked by:	Date:
-------------------------	----------------------	-------------	-------

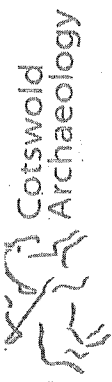

Context No.

Sketch of Profile/Plan

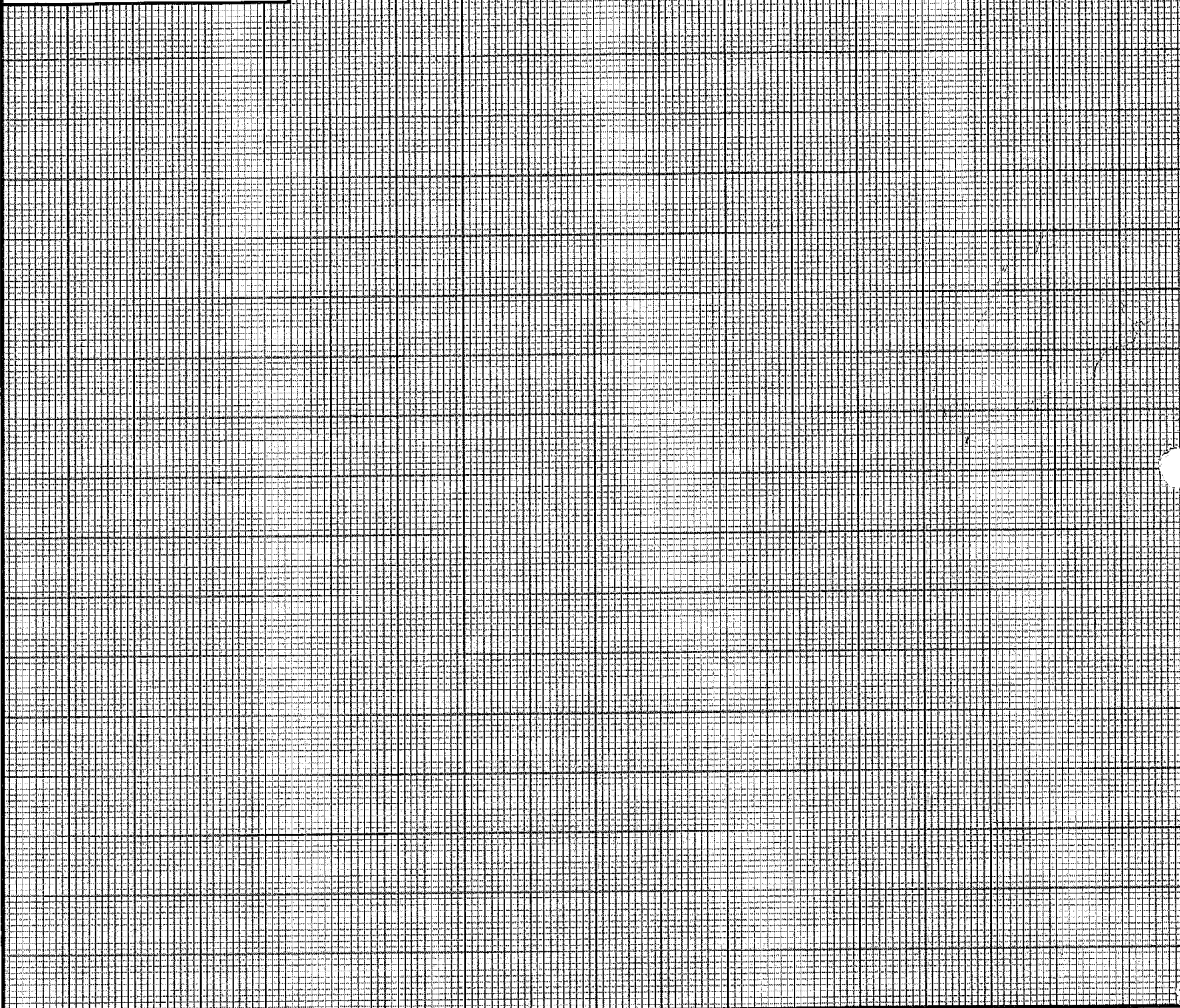

Levels

OD Highest:	OD Lowest:	OD Others
-------------	------------	-----------

Other Information

Site Book References	Photo (film and photo number)
	Digital: 101-252
	Black and White:
	Colour:

Checked interpretation:	Basic Interpretation:	Basic Process:
--------------------------------	------------------------------	-----------------------

TRENCH RECORDING FORM

SITE NAME <i>Red Hayes Evaluation Phase 2</i>		SITE CODE <i>REDH15</i>		AREA	TRENCH No. <i>TR7</i>
Length <i>31.2m</i>		Width <i>1.8m</i>		Ground level (AOD)	
Max. depth <i>0.57m</i>		Plan Nos <i>TR7</i>		Section Nos	
Colour photos Film <input checked="" type="checkbox"/> Frames		B & W photos Film <input checked="" type="checkbox"/> Frames		Digital Photos	
Co-ordinates <input type="checkbox"/> Site Grid <input type="checkbox"/> OS		<i>101-232 + 10</i>		<i>101-0232</i>	
				<i>101-0233</i>	
Context No.	Context type	Description		Dimensions	Context Sheet
<i>7000</i>	<i>Topsoil</i>	<i>Dark reddish brown. Sandy silt</i>		<i>0-0.25m</i>	
<i>7</i>		<i>Friable. Moderate. Prooking</i>			
		<i>from wheat present throughout.</i>			
<i>7001</i>	<i>Subsoil</i>	<i>Mid reddish brown. Sandy silt.</i>		<i>0.25-0.52m</i>	
		<i>Friable. Moderate. c5mm small</i>			
		<i>subangular stones.</i>			
<i>7002</i>	<i>Natural</i>	<i>Mainly light yellowish brown</i>		<i>0.52m +</i>	
		<i>sandy silt with patches of compact</i>			
		<i>dark red clay. Good horizon clarity</i>			
		<i>& 10mm sub rounded stones throughout</i>			
NO ARCHAEOLOGY					
FINDS					
Material	Context No.	Qty	Material	Context No.	Qty
Registered Artefact No.			◇ Sample Nos		
Recorded by: <i>TS</i>		Date: <i>5/8/15</i>	Checked by:		Date

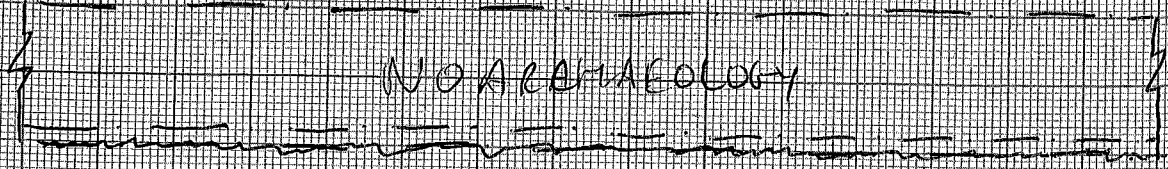
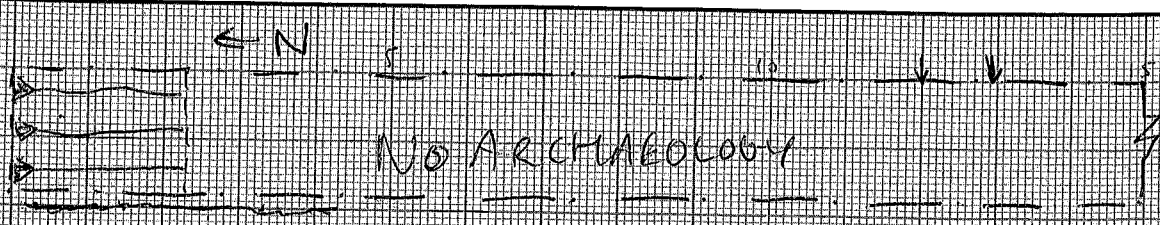

Scale 1:10

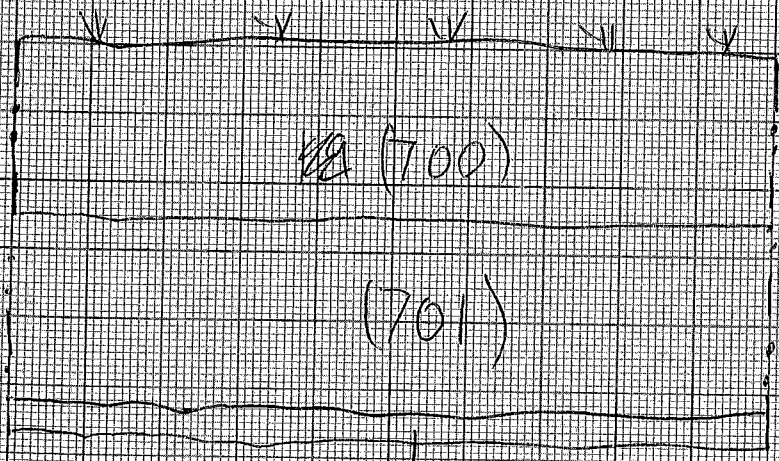

West Facing
Rep Sec
Scale 1:100

TRENCH RECORDING FORM

SITE NAME REDHAZE PHASE II		SITE CODE REDH15		AREA	TRENCH No. 8
Length 29m		Width 1.8m		Ground level (AOD)	
Plan Nos		Section Nos		Colour photos <i>Film Frames</i>	B & W photos <i>Film Frames</i>
				Digital Photos	Co-ordinates <input type="checkbox"/> Site Grid <input type="checkbox"/> OS
CPS: P10		RP5E2		100-0242 GUNGAKUSHT	
				101-0243 RP5E2	
Context No.	Context type	Description			Dimensions
8000	LAYER	TOP SOIL: MID BROWNISH CLAY			0-0.32
		SANDY SILT SANDY SILT LOOSE/SFT			
8001	LAYER	SUBSOIL MID REDDISH			0.32-0.65
		BROWN SANDY SILT LOOSE			
		SFT			
8002	LAYER	MATCHLINE MID REDDISH			0.65-0.72m
		YELLOW SANDY SILT MODERATE			
		COMPACTION.			
FINDS					
Material	Context No.	Qty	Material	Context No.	Qty
<input type="checkbox"/> Registered Artefact No.			<input type="checkbox"/> Sample Nos		
Recorded by: AH		Date: 5/8/15	Checked by:		Date:



0

152

REPSEC

km

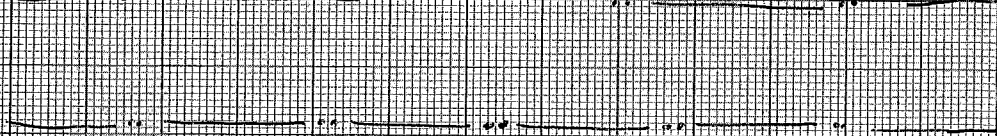

800



801



Repsec

TRENCH RECORDING FORM

SITE NAME REDHAYS EVAL PHASE II		SITE CODE REDH15		AREA	TRENCH No. 9
Length 30m	Width 1.8m	Ground level (AOD)		Max. depth 0.75m	
Plan Nos	Section Nos	Colour photos Film <u>7141</u> Frames	B & W photos Film Frames	Digital Photos	Co-ordinates <input type="checkbox"/> Site Grid <input type="checkbox"/> OS
	C1.1	TR SHOT	101-0229		
	C1.2	REP SEC	101-0230		
Context No.	Context type	Description		Dimensions	Context Sheet
9000	TOPSOIL	MID BROWN SILT - FRIABLE		0 - 0.22m	
9001	SUBSOIL	MID REDDISH BROWN SANDY SILT, MORE COMPACT THAN TOPSOIL, OCC ROUNDED SN.		0.22 - 0.65m	
9002	NATURAL	LT PINKISH BROWN SANDY SILT - COMPACT. LENSES OF BRASH STONE, ^{SMALL} LENSES OF PURPLISH RED CLAY.		0.65 + m	
9003	CUT	of BOUNDARY DITCH			✓
9004	FILL	of [9003] LOWER FILL			✓
9005	FILL	of [9003] UPPER FILL			✓
9006	CUT	DITCH			/
9007	FILL	PRIMARY FILL OF 9006			/
9008	FILL	SECONDARY "			/
9010	FILL	UPPER BE "			/
NO ARCHAEOLOGY PRESENT.					
FINDS					
Material	Context No.	Qty	Material	Context No.	Qty
<input type="checkbox"/> Registered Artefact No.			<input type="checkbox"/> Sample Nos		
Recorded by:	A. DAVIES	Date	4/8/15	Checked by:	Date

REF 32L SCALE 1:10

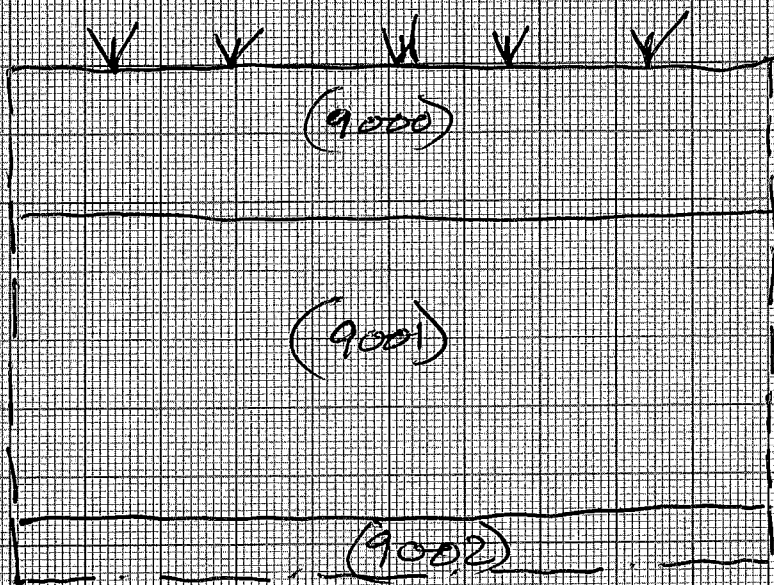

Sketch of Profile/Plan

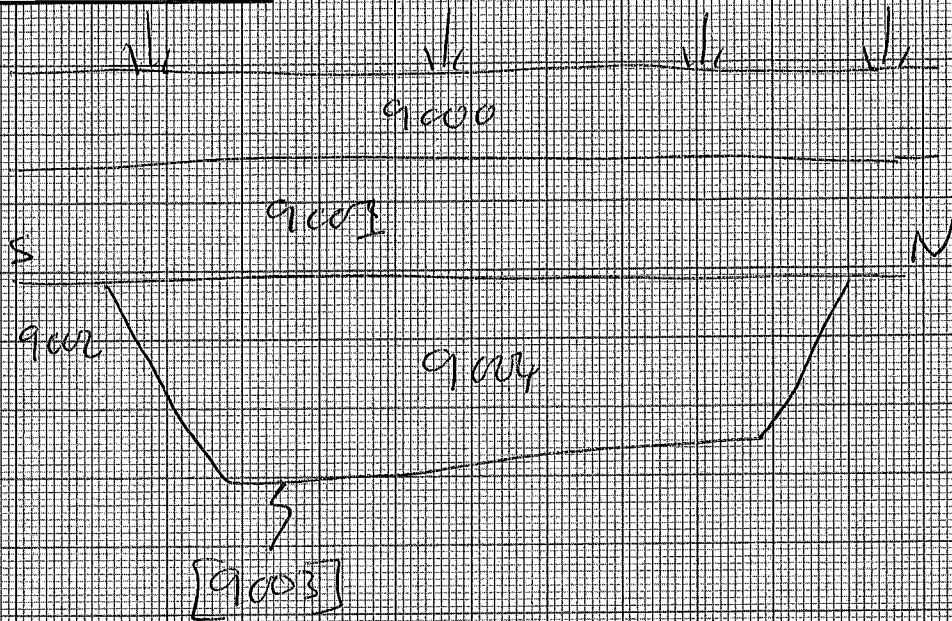

Levels

OD Highest:

OD Lowest:

OD Others

Other Information

Site Book References

Photo (film and photo number)

Digital: 0257 & 0258

Black and White:

Colour:

Checked interpretation:

Basic Interpretation:

Basic Process:

CONTEXT RECORDING SHEET

SITE CODE: RG0415	Location: TRG	Grid Ref:	Type: K11	Context No. 9004						
DEPOSIT:			CUT:							
1. Colour 1) MID BRANWICH CLAY			1. Shape in plan							
2. Composition/Particle size 2) SANDY SILT			2. Corners							
3. Compaction 3) MODERATE			3. Sides							
4. Inclusions 4) OCCASIONAL SUBANGULAR STONES			4. Base							
5. Horizon clarity 5) CLEAR WITH NATURAL			5. Orientation							
6. Contamination risk 6) NONE			6. Other comments							
7. Methods and conditions			Draw profile overleaf							
8. Other comments										
7) HANDY (SHALE) TRAIL) DRY CLAY. 8) —										
Plan No: GPS	Section No: 9.1	Lgth: 1.8m	Width: 1.65m	Thickness/ Depth: 0.41m						
Stratigraphic Matrix										
[]	[]	[]	[]	9001	[]	[]	[]			
This context 9004										
[]	[]	[]	9003	[]	[]	[]	[]			
Earlier	Covered by: 9005	Contemporary	Physical relationships		Later than	Covers: —				
	Filled by: —		Feature Label: —	Fill of: 9003						
	Cut by: —		Includes: —	Cuts: —						
	Butted by: —		Same as: —	Butts: —						
Interpretation and discussion:			Internal	External	Structural	Other				
DISC / ABANDONMENT OF DITCH. SECONDARY ACTION WATERHOLE / SINK.										
Provisional date: UNKNOWN / PRE POST MED??										
Registered Artefacts:			Finds							
Environmental Samples:			Specify anything not below							
			None	Pot	Bone	CBM	Flint	Metal	Glass	Wood
			<input checked="" type="checkbox"/>	<input type="checkbox"/>	<input type="checkbox"/>	<input type="checkbox"/>	<input type="checkbox"/>	<input type="checkbox"/>	<input type="checkbox"/>	<input type="checkbox"/>
Completed by: AH/ES	Date: 6/8/15	Checked by:	Date:							



Context No.

Sketch of Profile/Plan

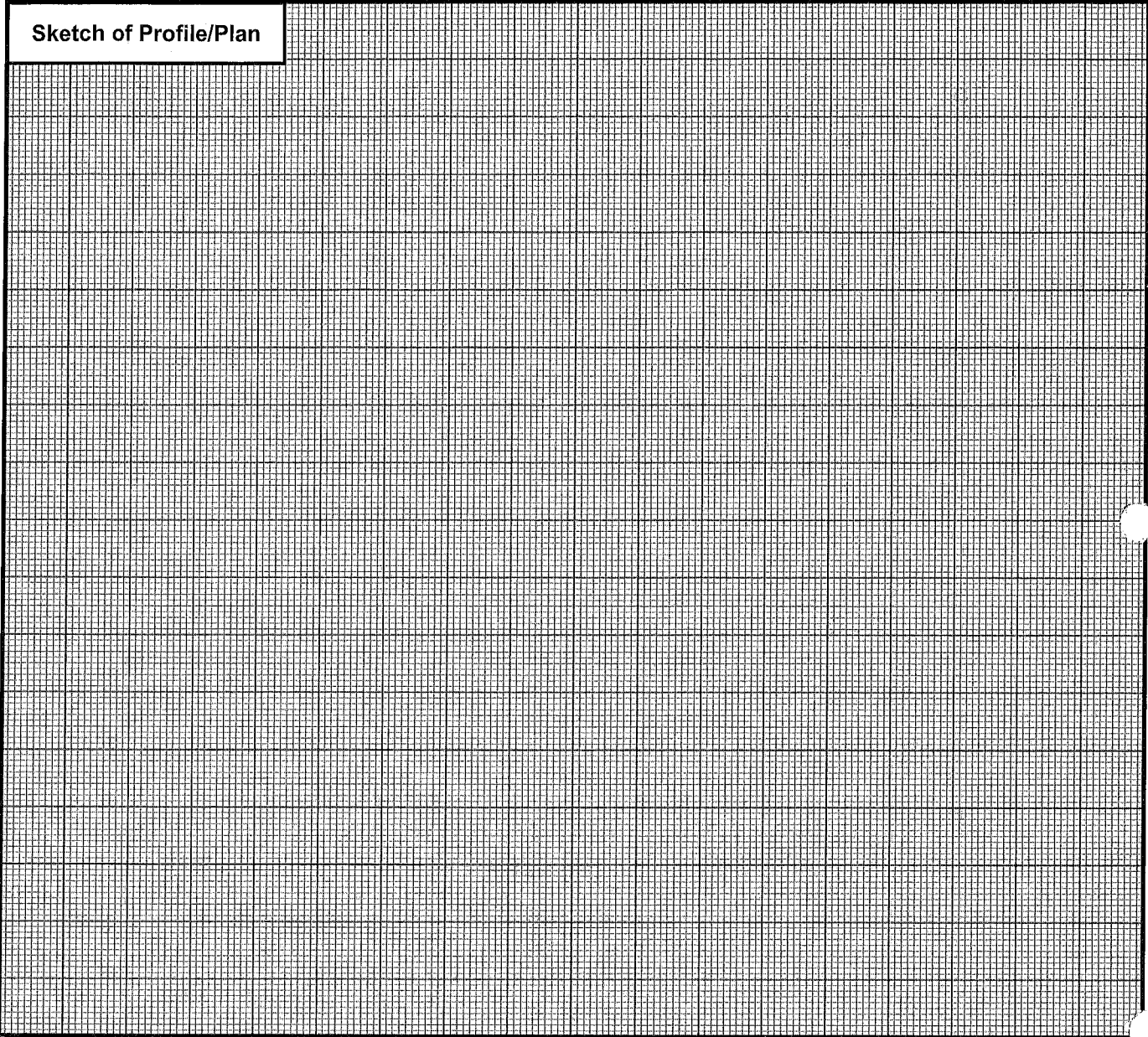

Levels

OD Highest:

OD Lowest:

OD Others

Other Information

Site Book References

Photo (film and photo number)

Digital: 0257 20258

Black and White:

Colour:

Checked interpretation:

Basic Interpretation:

Basic Process:

CONTEXT RECORDING SHEET

SITE CODE: LEOH15	Location: TR9	Grid Ref:	Type: TLU	Context No. 9005						
DEPOSIT: 1. Colour 2. Composition/Particle size 3. Compaction 4. Inclusions 5. Horizon clarity 6. Contamination risk 7. Methods and conditions 8. Other comments	1) LIGHT WHITISH CLAY 2) SANDY SILT 3) FIRM TO COMPACT. 4) OCCASIONAL SMALL (Scarfless) SUB ROUNDED STONES. 5) COARSE WITH SAND SOIL AND 9004			CUT: 1. Shape in plan 2. Corners 3. Sides 4. Base 5. Orientation 6. Other comments Draw profile overleaf						
	6) NONE 7) HAND MACHINE DIG ONLY SEEN IN SECTION 8) —									
	Plan No: GPS.	Section No: 9-1	Lgth: 1.8m+		Width: 3-5m	Thickness/Depth: 0.4m				
	Stratigraphic Matrix <div style="text-align: center;"> <pre> graph TD 9007[9007] --- 9005[9005] 9005 --- 9004[9004] 9005 --- C1[] 9005 --- C2[] 9005 --- C3[] 9005 --- C4[] 9005 --- C5[] 9005 --- C6[] 9005 --- C7[] 9005 --- C8[] </pre> </div>									
	Earlier	Covered by: 9001	Contemporary		Physical relationships		Later than			
		Filled by:			Feature Label:	Covers:				
		Cut by:			Includes:	Fill of: 9004				
		Butted by:			Same as:	Cuts:				
Interpretation and discussion:			Internal	External	Structural	Other				
POSITIVE TERTIARY DEPOSIT FILLING TOP OF FRESH DITCH. POSSIBLY COARSE SAND MATERIAL										
Provisional date: UNKNOWN										
Registered Artefacts:			Finds Specify anything not below							
Environmental Samples:			None	Pot	Bone	CBM	Flint	Metal	Glass	Wood
Completed by: AA			Date: 7/8/15.		Checked by:		Date:			



Sketch of Profile/Plan

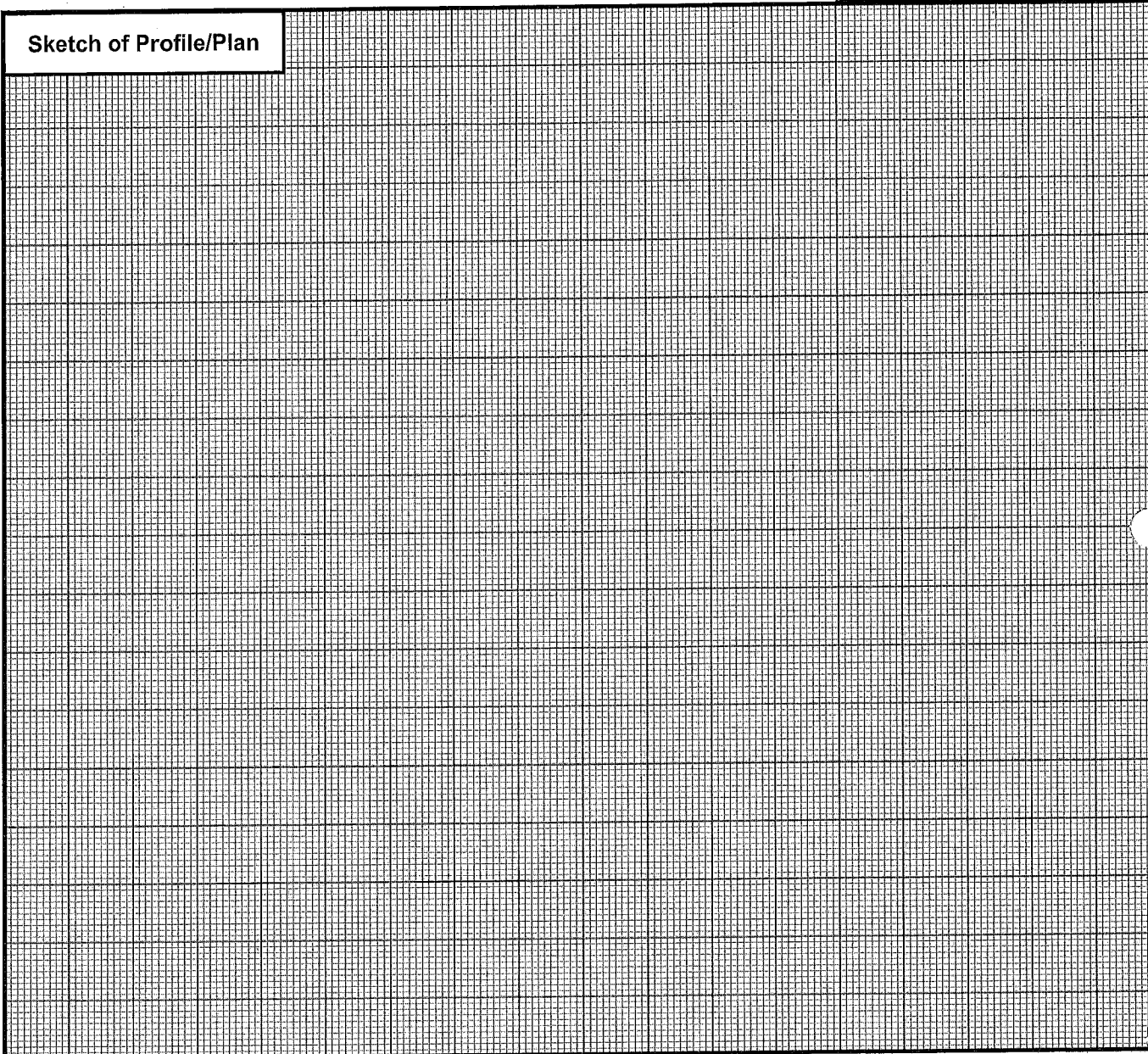

Levels

OD Highest:

OD Lowest:

OD Others

Other Information

Site Book References

Photo (film and photo number)

Digital:

Black and White:

Colour:

Checked interpretation:

Basic Interpretation:

Basic Process:

CONTEXT RECORDING SHEET

SITE CODE: REDH 15	Location: TR 9	Grid Ref:	Type: CUT	Context No. 9006						
DEPOSIT:			CUT:							
1. Colour 2. Composition/Particle size 3. Compaction 4. Inclusions 5. Horizon clarity 6. Contamination risk 7. Methods and conditions 8. Other comments	1 - LINEAR 2 - 3 - IRREGULAR. N SIDE 45° SLIGHTLY CONCAVE, S SIDE ALMOST 1/4 CIRCLE CONCAVE AND THEN STEP VERTICAL. IRREGULAR SLIGHTLY CONVEX TO BASE. 4 - GENERALLY FLAT. 5 - E-W			1. Shape in plan 2. Corners 3. Sides 4. Base 5. Orientation 6. Other comments Draw profile overleaf						
Plan No:	Section No: 9.2	Lgth: 1.8m +	Width: 2.30m	Thickness/Depth: 0.86m						
Stratigraphic Matrix										
<div style="display: flex; justify-content: space-around;"> <div style="border: 1px solid black; width: 40px; height: 20px;"></div> <div style="border: 1px solid black; width: 40px; height: 20px;"></div> <div style="border: 1px solid black; width: 40px; height: 20px;"></div> <div style="border: 1px solid black; width: 40px; height: 20px; text-align: center;">9007</div> <div style="border: 1px solid black; width: 40px; height: 20px;"></div> <div style="border: 1px solid black; width: 40px; height: 20px;"></div> <div style="border: 1px solid black; width: 40px; height: 20px;"></div> </div> <p style="text-align: center;">This context 9006</p> <div style="display: flex; justify-content: space-around;"> <div style="border: 1px solid black; width: 40px; height: 20px;"></div> <div style="border: 1px solid black; width: 40px; height: 20px;"></div> <div style="border: 1px solid black; width: 40px; height: 20px;"></div> <div style="border: 1px solid black; width: 40px; height: 20px;"></div> <div style="border: 1px solid black; width: 40px; height: 20px; text-align: center;">9002</div> <div style="border: 1px solid black; width: 40px; height: 20px;"></div> <div style="border: 1px solid black; width: 40px; height: 20px;"></div> </div>										
Earlier	Covered by:	Contemporary	Physical relationships		Later than					
	Filled by: 9007, 9008, 9009.		Feature Label:	Covers:						
	Cut by:		Includes:	Cuts: 9002						
	Butted by:		Same as:	Butts:						
Interpretation and discussion:			Internal	External <input checked="" type="checkbox"/>	Structural	Other				
IRREGULAR LINEAR DITCH										
Provisional date: UNKNOWN										
Registered Artefacts:			Finds							
Environmental Samples:			Specify anything not below							
			None	Pot	Bone	GBM	Flint	Metal	Glass	Wood
			<input type="checkbox"/>	<input type="checkbox"/>	<input type="checkbox"/>	<input type="checkbox"/>	<input type="checkbox"/>	<input type="checkbox"/>	<input type="checkbox"/>	<input type="checkbox"/>
Completed by: AJ			Date: 7/8/15		Checked by:		Date:			



Sketch of Profile/Plan

SKETCH SECTION EAST FACING NO SCALE

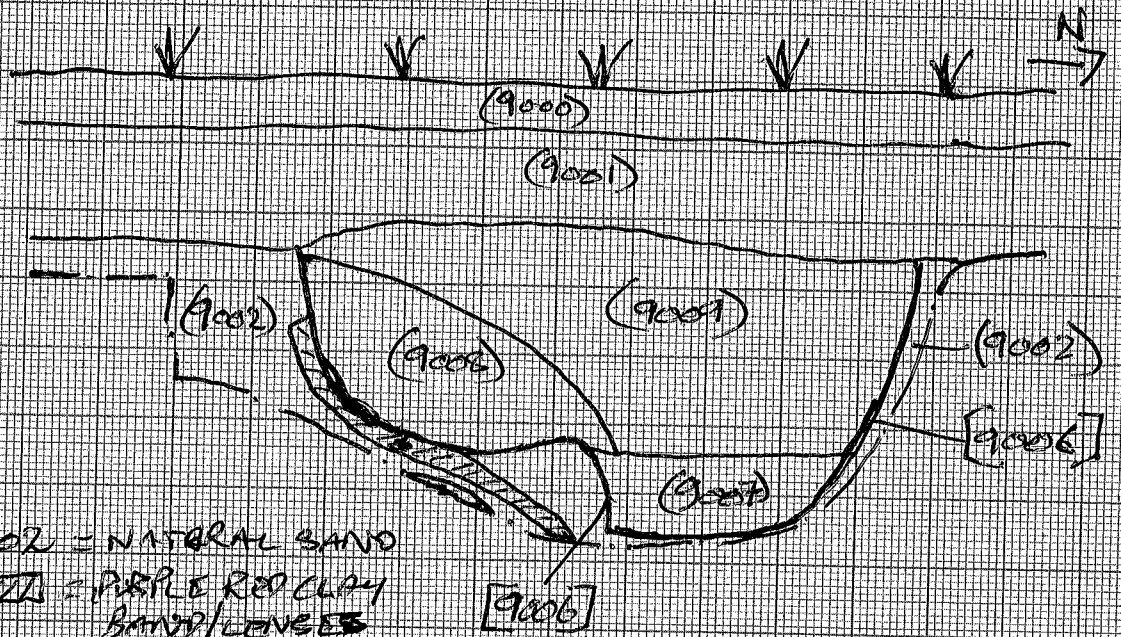

	W	HT
9007	0.75	0.25
9008	1.0	0.42
9009	2.3	0.66

Levels

OD Highest:

OD Lowest:

OD Others

Other Information

Site Book References

Photo (film and photo number)

Digital: 265 - 270

Black and White:

Colour:

Checked interpretation:

Basic Interpretation:

Basic Process:

CONTEXT RECORDING SHEET

SITE CODE: REDH 15	Location: TR 9	Grid Ref:	Type: FILL	Context No. 9007						
DEPOSIT:			CUT:							
1. Colour	1 - MID BROWN COMPACTED SILT			1. Shape in plan						
2. Composition/Particle size	2 - SILT			2. Corners						
3. Compaction	3 - COMPACT			3. Sides						
4. Inclusions	4 - V. DEC. BRASH PEBBLE			4. Base						
5. Horizon clarity	5 - GOOD			5. Orientation						
6. Contamination risk	6 - LOW			6. Other comments						
7. Methods and conditions				Draw profile overleaf						
8. Other comments										
Plan No:	Section No: 9.2	Lgth: ?	Width: 0.75	Thickness/Depth: 0.35						
Stratigraphic Matrix										
[]	[]	[]	9008	[]						
This context 9007										
[]	[]	[]	9006	[]						
Earlier	Covered by: 9008 9009	Contemporary	Physical relationships	Later than	Covers:					
	Filled by:		Feature Label:		Fill of: 9006					
	Cut by:		Includes:		Cuts:					
	Butted by:		Same as:		Butts:					
Interpretation and discussion:			Internal	External <input checked="" type="checkbox"/>	Structural	Other				
Primary Fill of [9006]. MOST LIKELY NATURAL SILTING										
Provisional date: UNKNOWN										
Registered Artefacts: -			Finds							
Environmental Samples: -			Specify anything not below							
			None <input checked="" type="checkbox"/>	Pot <input type="checkbox"/>	Bone <input type="checkbox"/>	CBM <input type="checkbox"/>	Flint <input type="checkbox"/>	Metal <input type="checkbox"/>	Glass <input type="checkbox"/>	Wood <input type="checkbox"/>
Completed by: [Signature]	Date: 7/8/15	Checked by:	Date:							



CONTEXT RECORDING SHEET

SITE CODE: REDH15	Location: TR 9.	Grid Ref:	Type: FILL	Context No. 9008																					
DEPOSIT: 1. Colour: 1 - MID PURPLISH RED 2. Composition/Particle size: 2 - CLAY 3. Compaction: 3 - HARD 4. Inclusions: 4 - 40% BRUSH STONE FOLLOWS GRIT. 5. Horizon clarity: 5 - GOOD 6. Contamination risk: 6 - LOW 7. Methods and conditions: 7 - MATTOCK 8. Other comments:				CUT: 1. Shape in plan 2. Corners 3. Sides 4. Base 5. Orientation 6. Other comments Draw profile overleaf																					
Plan No:	Section No:	Lgth:	Width:	Thickness/Depth:																					
Stratigraphic Matrix <div style="text-align: center;"> <table border="1" style="margin: auto;"> <tr> <td style="width: 15%;"></td> <td style="width: 15%;"></td> <td style="width: 15%;"></td> <td style="width: 15%; text-align: center;">9009</td> <td style="width: 15%;"></td> <td style="width: 15%;"></td> <td style="width: 15%;"></td> </tr> <tr> <td></td> <td></td> <td></td> <td style="text-align: center;">This context 9008</td> <td></td> <td></td> <td></td> </tr> <tr> <td></td> <td></td> <td></td> <td style="text-align: center;">9007</td> <td></td> <td></td> <td></td> </tr> </table> </div>								9009							This context 9008							9007			
			9009																						
			This context 9008																						
			9007																						
Earlier	Covered by: 9009.	Contemporary	Physical relationships	Later than	Covers: 9007/9002																				
	Filled by:		Feature Label:		Fill of: 9006																				
	Cut by:		Includes:		Cuts:																				
	Butted by:		Same as:		Butts:																				
Interpretation and discussion:			Internal	External	Structural	Other																			
<p>- SECONDARY FILL OF 9006.</p> <p>- PLANT FIBERS/DEGRADED ROOTS PRESENT :- MIGHT INDICATE MORE RECENT REDEPOSIT.</p> <p>- LIES ABOVE CLEAN CLAY NATURAL?</p>																									
Provisional date:			UNKNOWN																						
Registered Artefacts:			Finds: <input type="checkbox"/> None <input type="checkbox"/> Pot <input type="checkbox"/> Bone <input type="checkbox"/> CBM <input type="checkbox"/> Flint <input type="checkbox"/> Metal <input type="checkbox"/> Glass <input type="checkbox"/> Wood																						
Environmental Samples:			<input type="checkbox"/> <input type="checkbox"/> <input type="checkbox"/> <input type="checkbox"/> <input type="checkbox"/> <input type="checkbox"/> <input type="checkbox"/> <input type="checkbox"/>																						
Completed by: AD		Date: 7/8/15	Checked by:		Date:																				



Context No.

Sketch of Profile/Plan

912E 9006

Levels

OD Highest:

OD Lowest:

OD Others

Other Information

Site Book References

Photo (film and photo number)

Digital: 265 - 270

Black and White:

Colour:

Checked interpretation:

Basic Interpretation:

Basic Process:

CONTEXT RECORDING SHEET

SITE CODE: RENH15	Location: TR9	Grid Ref:	Type: FILL	Context No. 9009
-----------------------------	-------------------------	-----------	----------------------	----------------------------

DEPOSIT: 1. Colour: 1 - LIGHT BROWN 2. Composition/Particle size: 2 - SANDY SILT 3. Compaction: 3 - FRIABLE 4. Inclusions: 4 - 10% SHARP BRASH STONE 5. Horizon clarity: 5 - GOOD 6. Contamination risk: 6 - LOW 7. Methods and conditions: 7 - SHOVEL & TROWEL 8. Other comments:	CUT: 1. Shape in plan 2. Corners 3. Sides 4. Base 5. Orientation 6. Other comments <i>Draw profile overleaf</i>
--	---

Plan No:	Section No: 9.2	Lgth: 1.8m+	Width: 2.3m	Thickness/Depth: 0.66
----------	---------------------------	-----------------------	-----------------------	---------------------------------

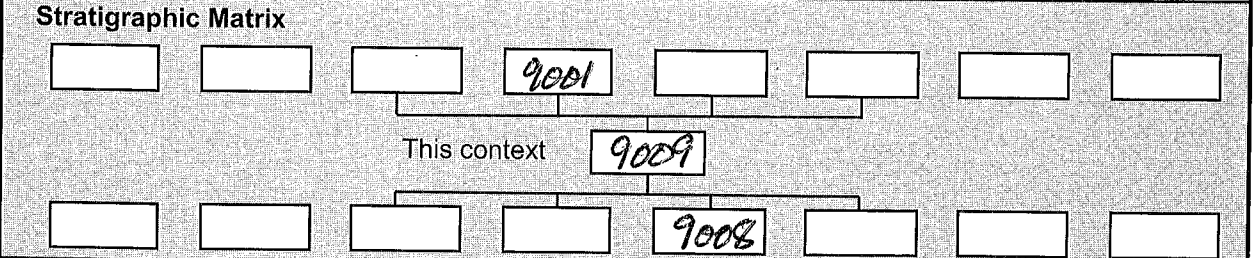

Earlier	Covered by: 9001	Contemporary	Physical relationships	Later than	Covers: 9007, 9008
	Filled by:		Feature Label:		Fill of: 9006
	Cut by:		Includes:		Cuts:
	Butted by:		Same as:		Butts:

Interpretation and discussion:

	Internal	External	Structural	Other
--	----------	----------	------------	-------

- UPPER FILL OF DITCH [9006]

- DEGRADED PLANT ROOTS VISIBLE.

Provisional date:

Registered Artefacts:	Finds Specify anything not below None <input checked="" type="checkbox"/> Pot <input type="checkbox"/> Bone <input type="checkbox"/> CBM <input type="checkbox"/> Flint <input type="checkbox"/> Metal <input type="checkbox"/> Glass <input type="checkbox"/> Wood <input type="checkbox"/>		
Environmental Samples:			
Completed by:	Date: 7/8/15	Checked by:	Date:



Context No.

Sketch of Profile/Plan

Site 9006

Levels

OD Highest:

OD Lowest:

OD Others

Other Information

Site Book References

Photo (film and photo number)

Digital: 265 - 270

Black and White:

Colour:

Checked interpretation:

Basic Interpretation:

Basic Process:

TRENCH RECORDING FORM

SITE NAME REDHAPS EVAL PHASE II		SITE CODE REDH15		AREA		TRENCH No. 10	
Length 30m		Width 1.8m		Ground level (AOD)		Max. depth 0.60m	
Plan Nos	Section Nos	Colour photos Film / Frames 7167	B & W photos Film / Frames TR SHOT	Digital Photos	Co-ordinates <input type="checkbox"/> Site Grid <input type="checkbox"/> OS		
		101 - 0227	REP SEC				
		101 - 0228					
Context No.	Context type	Description			Dimensions	Context Sheet	
10000	TOPSOIL	MID BROWN SILT-FRAGILE			0-0.18m		
10001	SUBSOIL	MID REDDISH BROWN SILT - COMPACT. ALL ROUNDED STONE -			0.18-0.57m		
10002	NATURAL	W PINKISH BROWN SANDY SILT - COMPACT. UNDERLYING BRASH IN LARGE PATCHES.			0.57m+		
NO ARCHAEOLOGY PRESENT							
FINDS							
Material	Context No.	Qty	Material	Context No.	Qty		
<input type="checkbox"/> Registered Artefact No.				<input type="checkbox"/> Sample Nos			
Recorded by: A. DONALD		Date: 4/8/15		Checked by:		Date:	



REP SECTION 1:10 SCALE

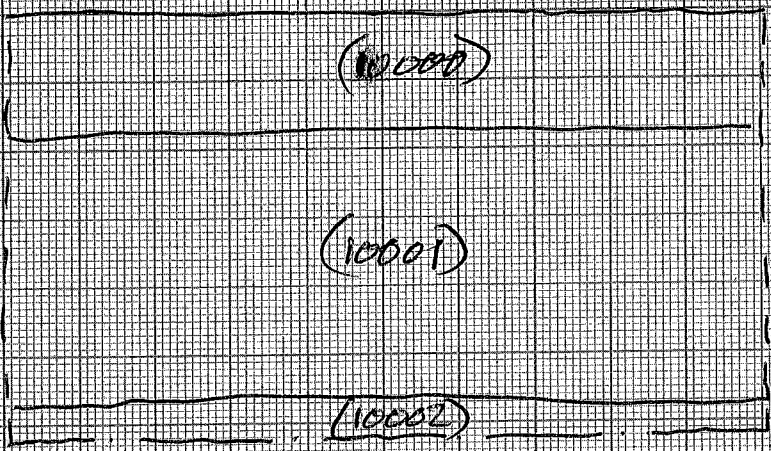



SITE NAME REDHAYES EVAL PHASE II		SITE CODE REDHIS		AREA	TRENCH No. 11
Length 30	Width 1.8 m	Ground level (AOD)		Max. depth 0.59 m	
Plan Nos	Section Nos	Colour photos Film Frames Dig 1	B&W photos Film Frames 0206	Co-ordinates <input type="checkbox"/> Site Grid <input type="checkbox"/> OS	
		TRENCH SHOT 100-0199			
		[11005] 0207			
		[11005 & 7] - 0207 11003 - 0208			
Context No.	Context type	Description			Dimensions
11000	TOPSOIL	Dark reddish brown. Silty. Rooting from wheat crops. Friable.			0-0.26m
11001	Subsoil	Mid reddish brown. Silty. Occasional rounded pebble and charcoal smears. Friable.			0.26-0.59 m
11002	Natural	Light reddish brown. Silty Frequent areas of brush.			0.59 m +
11003	CUT	IRREGULAR SHAPE - TREE THROW.			0.59 - 0.74 m
11004	FILL	MID REDDISH BROWN SILTY. OCC BRUSH STONE.			
11005	CUT	BTW LINEAR WHEEL RUTS			SEE CONTEXT SHEET
11006	FILL	of [11005]			"
11007	CUT	NARROW LINEAR PARALLEL WITH [11005]			0.59 - +
11008	FILL	MID REDDISH BROWN SILTY, BLACK SMEARS - NOT EXCAVATED SAME AS (11006)			
FINDS					
Material	Context No.	Qty	Material	Context No.	Qty
RF No.			Sample Nos		
Recorded by: TS		Date: 25/3/15	Checked by:		Date:

204/5
11005
6
11007
7
11005 & 7
8
11003

TR II SCALE 1:100

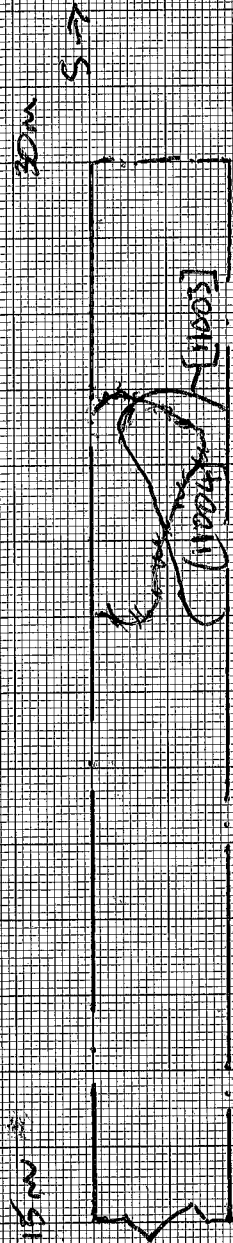
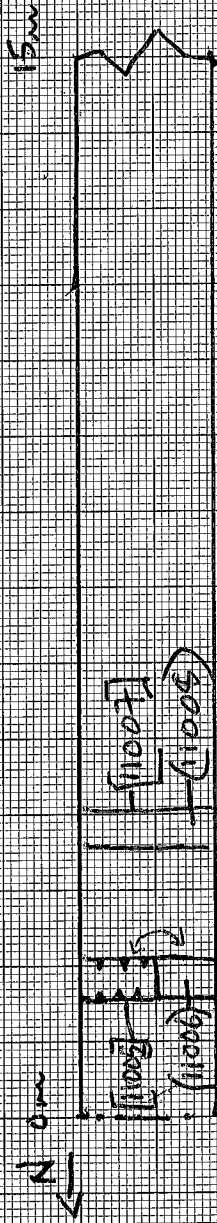

TR II
REF SECTION
SCALE 1:10

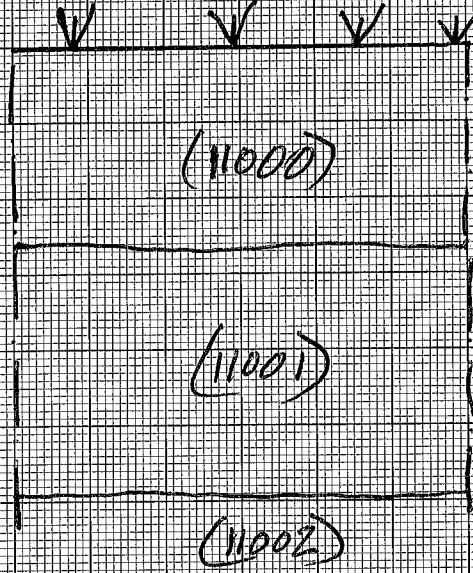

Sketch of Profile/Plan

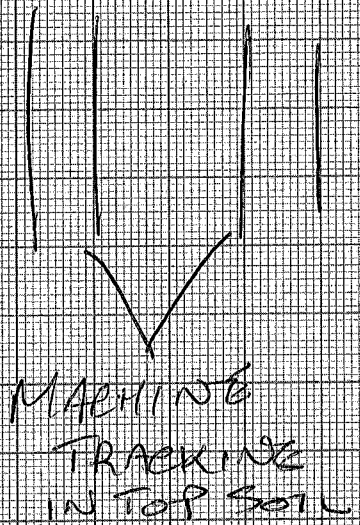
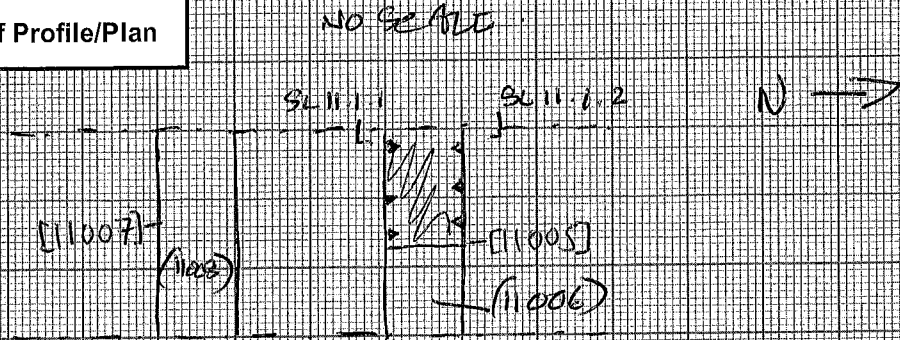

Levels

OD Highest:

OD Lowest:

OD Others

Other Information

Site Book References

Photo (film and photo number)

Digital: 0206 and 0205, 0207,

Black and White:

Colour:

Checked interpretation:

Basic Interpretation:

Basic Process:

CONTEXT RECORDING SHEET

SITE CODE: REDHLS	Location: T-11	Grid Ref:	Type: FILL	Context No. 11006	
DEPOSIT:		CUT:			
1. Colour		1. Shape in plan			
2. Composition/Particle size		2. Corners			
3. Compaction		3. Sides			
4. Inclusions		4. Base			
5. Horizon clarity		5. Orientation			
6. Contamination risk		6. Other comments			
7. Methods and conditions		Draw profile overleaf			
8. Other comments					
1. Mid reddish brown					
2. Silt					
3. Friable					
4. 5% vertical manganese. Occ. brash					
5. Poor to subsoil. Good to natural.					
6. Medium					
7. Trowel					
8-					
Plan No:	Section No:	Lgth:	Width:	Thickness/Depth:	
	11-1	in trench 1-8m+	0.52m	0.22m	
Stratigraphic Matrix					
		11001			
		This context			
		11006			
		11005			
Earlier	Covered by:	Physical relationships		Covers:	
	Filled by:			Feature Label:	Fill of:
	Cut by:			Includes:	Cuts:
	Butted by:			Same as:	Butts:
		Contemporary	Later than		
Interpretation and discussion:					
		Internal	External	Structural	
This trench and [11007] lines up with machine tracks in the topsoil as seen in a photo. Fill is compressed subsoil.					
Provisional date: Modern					
Registered Artefacts:		Finds			
		Specify anything not below Slag			
Environmental Samples:		None	Pot	Bone	
		CBM	Flint	Metal	
		Glass	Wood		
Completed by: Tim Street		Date: 3/8/15	Checked by:	Date:	



Sketch of Profile/Plan

Not to scale

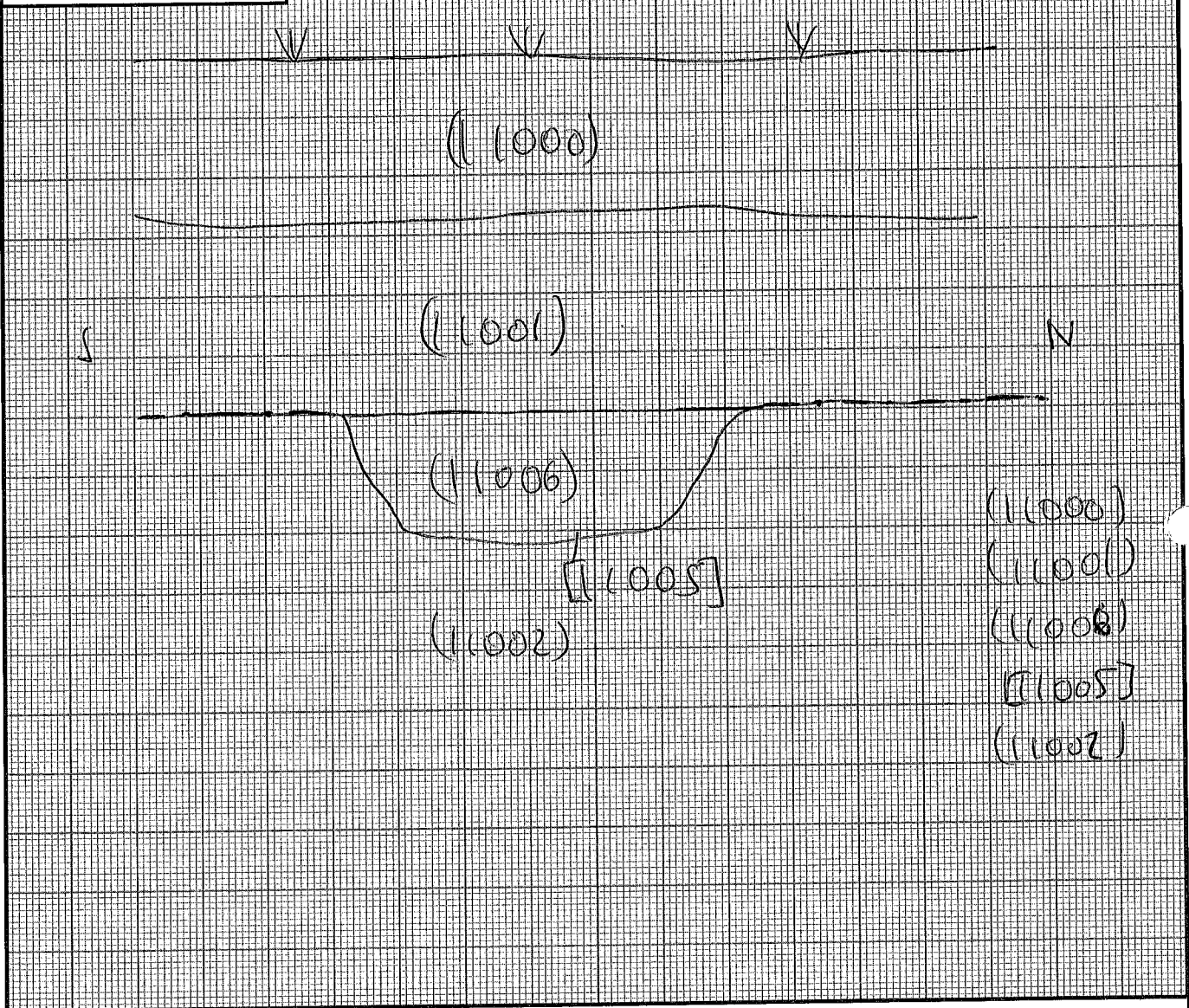

Levels

OD Highest:	OD Lowest:	OD Others
-------------	------------	-----------

Other Information

Site Book References	Photo (film and photo number) Digital: 0204, 0205, 0207 Black and White: Colour:
----------------------	---

Checked interpretation:	Basic Interpretation:	Basic Process:
-------------------------	-----------------------	----------------

TRENCH RECORDING FORM

SITE NAME <i>Redhays Devon Phase 2</i>		SITE CODE <i>REDH15</i>		AREA	TRENCH No. <i>12</i>
Length <i>30.6</i>	Width <i>1.8m</i>	Ground level (AOD)		Max. depth <i>0.7m</i>	
Plan Nos	Section Nos	Colour photos Film Frames	B & W photos Film Frames	Digital Photos	Co-ordinates <input type="checkbox"/> Site Grid <input type="checkbox"/> OS
		<i>101-202 SEE GENERAL SHEET</i>			
		<i>101-201. PREP SET</i>			
Context No.	Context type	Description		Dimensions	Context Sheet
<i>12000</i>	<i>LAYER</i>	<i>TOP SOIL MID BROWN</i>		<i>0-0.35</i>	
		<i>SANDY SILT LIGHT BROWN</i>			
<i>12001</i>	<i>LAYER</i>	<i>SOIL SOIL: MID BROWN MID</i>		<i>0.35-0.6</i>	
		<i>SANDY SILT</i>			
<i>12002</i>	<i>LAYER</i>	<i>NATURAL: LIGHT BROWNISH RED</i>		<i>0.6-0.7m.</i>	
		<i>SANDY SILT</i>			
<i>No</i>		<i>Archaeology.</i>			
FINDS					
Material	Context No.	Qty	Material	Context No.	Qty
<input type="checkbox"/> Registered Artefact No.			<input type="checkbox"/> Sample Nos		
Recorded by: <i>AH</i>		Date: <i>3/8/15</i>	Checked by:		Date:



0m

13

26

10 sec

30.6m

0m

15m

26m

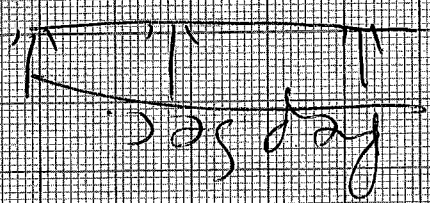
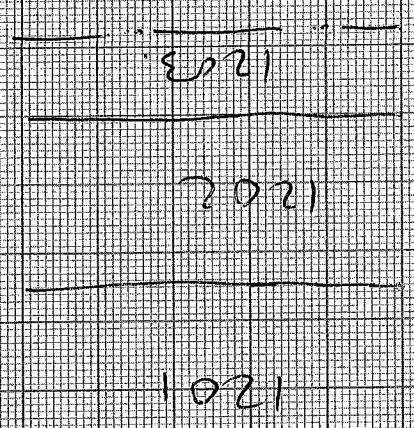
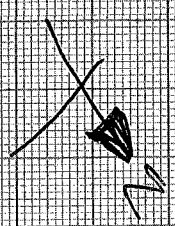

TRENCH RECORDING FORM

SITE NAME <i>Bedlam Phase II</i>		SITE CODE <i>PH15</i>		AREA	TRENCH No. <i>13</i>
Length <i>30.10</i>	Width <i>1.8m</i>	Ground level (AOD)		Max. depth 0.6 <i>3m</i>	
Plan Nos	Section Nos	Colour photos Film Frames	B & W photos Film Frames	Digital Photos	Co-ordinates <input type="checkbox"/> Site Grid <input type="checkbox"/> OS
<i>GPS</i>	<i>PERSE</i>	<i>100-200 COMPASS SHOT</i>	<i>101-210 SECTION SHOT</i>		
Context No.	Context type	Description		Dimensions	Context Sheet
<i>13000</i>	<i>LAYER</i>	<i>TOPSOIL MID BROWNISH BROWN SANDY SILT loose/sett</i>		<i>0-0.3</i>	
<i>13001</i>	<i>LAYER</i>	<i>SUBSOIL MID BROWNISH RED SANDY SILT OCCASIONAL SUBROUND (8cm+less) STONE</i>		<i>0.3-0.5</i>	
<i>13002</i>	<i>LAYER</i>	<i>NATURAL MID YELLOW REDDISH BROWN WITH PATCHES OF SANDY BROWNISH YELLOW SILT & OCCASIONAL SUB ROUND STONE.</i>		<i>0.5-0.6 ^{3m}mt.</i>	
<i>NO Archaeology</i>					
<i>A SANDPIT WAS EXCAVATED AT THE NORTH END OF TR13 and REACHED A DEPTH of 3m.</i>					
FINDS					
Material	Context No.	Qty	Material	Context No.	Qty
<input type="checkbox"/> Registered Artefact No.			<input type="checkbox"/> Sample Nos		
Recorded by:	<i>AH</i>	Date	<i>2/8/15</i>	Checked by:	Date



0m

Scarpice

3m

lepsee



50m

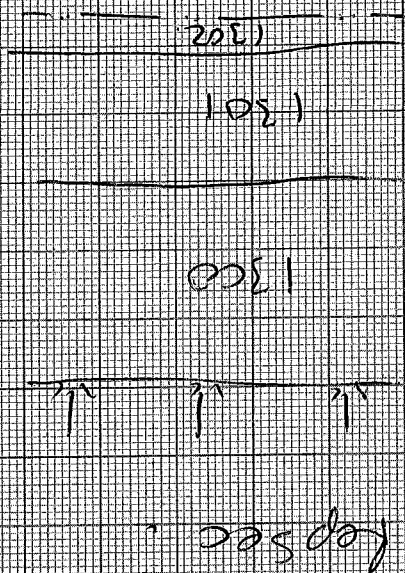

TRENCH RECORDING FORM

SITE NAME Redhays Phase 2		SITE CODE R50H15		AREA	TRENCH No. 14.
Length 29.3	Width 1.8m	Ground level (AOD)		Max. depth 0.60m	
Plan Nos	Section Nos	Colour photos Film Frames	B & W photos Film Frames	Digital Photos	Co-ordinates <input type="checkbox"/> Site Grid <input type="checkbox"/> OS
GPS	REP 502	208 SECTION			
		202 GENERAL START			
Context No.	Context type	Description		Dimensions	Context Sheet
14000	LAYER	TOP SOIL: MID GREY/WH BROWN		0 - 0.25	
		SANDY SILT, SOFT/PLASTIC			
14001	LAYER	SUBSOIL: MID BROWNISH		0.25 - 0.50	
		MED SANDY SILT SOFT/PLASTIC			
14002	LAYER	NATURAL MID BROWNISH		0.5 - 0.60+	
		PINKISH RED SANDY SILT			
		OCCASIONAL SUBSOLID TO			
		BEDDED STONE (<10cm)			
	NO	ARCHAEOLOGY			
FINDS					
Material	Context No.	Qty	Material	Context No.	Qty
<input type="checkbox"/> Registered Artefact No. Recorded by: AH. Date 3/8/15			<input type="checkbox"/> Sample Nos Checked by: Date		



1400

1401

1402

1403



201.3m

0 m

No Archedology
1:100 scale.

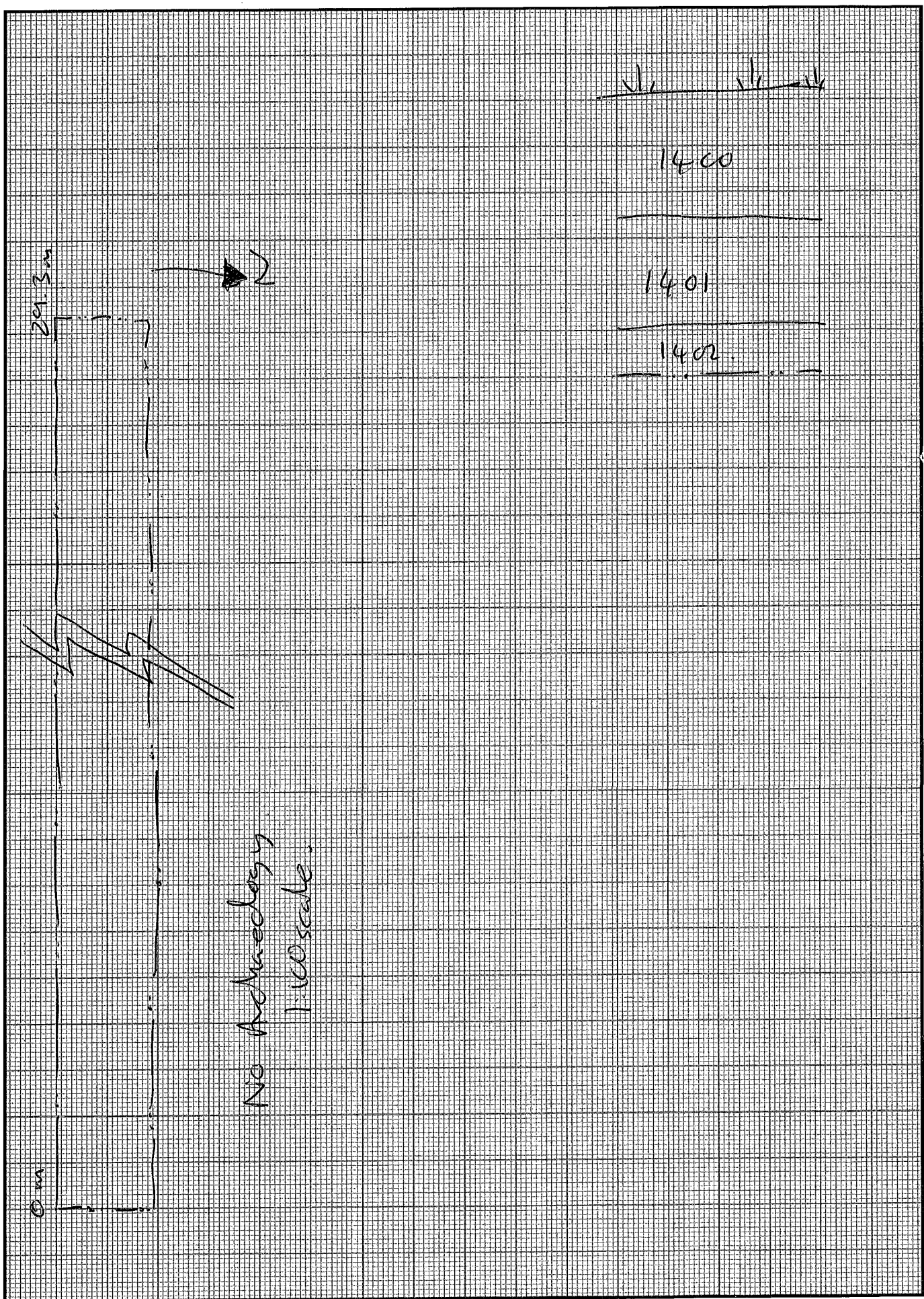
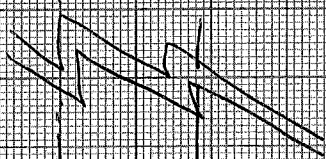

TRENCH RECORDING FORM

SITE NAME Rednare Phase II		SITE CODE R50H15		AREA	TRENCH No. 15
Length 29.6	Width 1.8	Ground level (AOD)		Max. depth 0.55m	
Plan Nos	Section Nos	Colour photos Film Frames	B & W photos Film Frames	Digital Photos	Co-ordinates <input type="checkbox"/> Site Grid <input type="checkbox"/> OS
CPS	R50502	101-202	GENERAL SITE PLAN		
		101-213	SECTION SITE		
Context No.	Context type	Description		Dimensions	Context Sheet
15000	LAYER	TOPSOIL: MID GREYISH BROWN SILT & SANDY SILT Silt		0-0.20m	
15001	LAYER	SUBSOIL: MID REDDISH BROWN SANDY SILT Silt/CORR OCCASIONAL SUB ROUND STONE (8cm)		0.20-0.45m	
15002	LAYER	MATERIAL: MID BROWNISH PINKISH RED. SANDY SILT OCCASIONAL SUB ROUND STONE.		0.45-0.55m	
<u>No Archaeology</u>					
FINDS					
Material	Context No.	Qty	Material	Context No.	Qty
△ Registered Artefact No.			◇ Sample Nos		
Recorded by: AH	Date: 3/8/15	Checked by:	Date:		



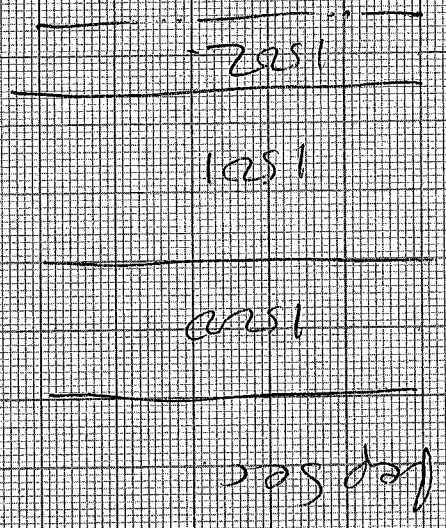
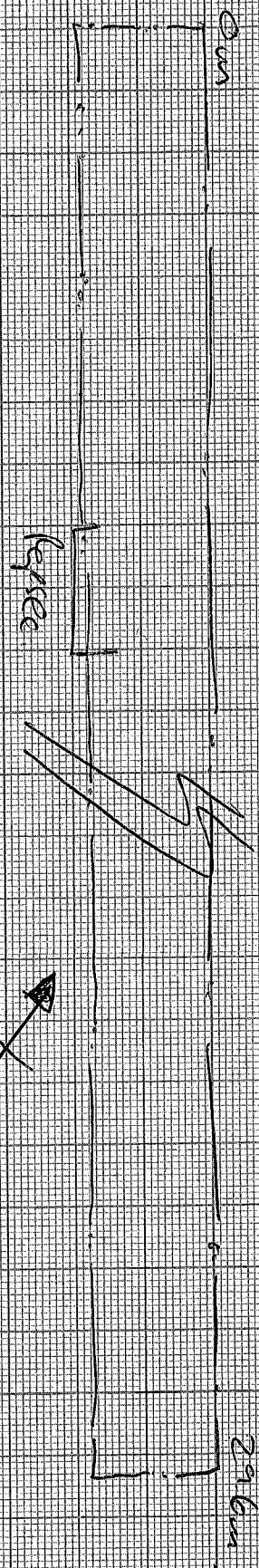

dep Sec



SITE NAME Redhappes Phase 2		SITE CODE REDH15		AREA	TRENCH No. Tr 16
Length 30m	Width 1.8m	Ground level (AOD)		Max. depth 0.72	
Plan Nos CPS	Section Nos REP SR.	Colour photos Film / Frames 0214 Trench shot	B & W photos Film / Frames	Co-ordinates <input type="checkbox"/> Site Grid <input type="checkbox"/> OS	
Context No.	Context type	Description	Dimensions		
16000	Topsoil	Dark reddish brown. Sandy silt	0-0.33m		
16001	Subsoil	Medium reddish brown. Sandy silt	0.33m-0.72m		
16002	Natural	Medium reddish brown. Silty sand.	0.72m+		
No ARCHAEOLOGICAL REMAINS					
FINDS					
Material	Context No.	Qty	Material	Context No.	Qty
RF No.	Sample Nos				
Recorded by: T. STREET	Date: 3/8/15	Checked by:	Date		

TR16 SCALE 1:100

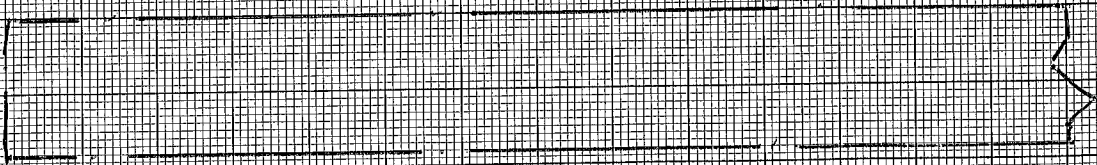
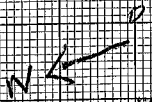

NO RECTANGULARITY
FOUND

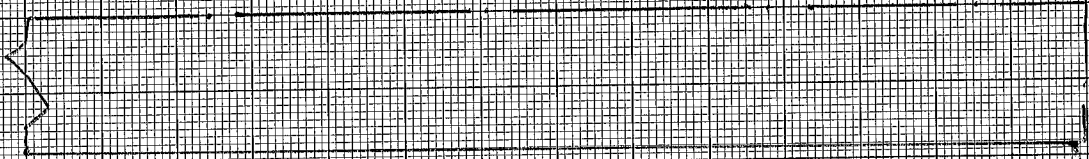

REF SECTION TR16 SCALE 1:10



(16000)



(16001)



(16002)

TRENCH RECORDING FORM

SITE NAME Redhays Place II		SITE CODE RedH15		AREA	TRENCH No. 17
Length 29.5	Width 1.8m	Ground level (AOD)		Max. depth 0.55m	
Plan Nos	Section Nos	Colour photos Film Frames	B & W photos Film Frames	Digital Photos	Co-ordinates <input type="checkbox"/> Site Grid <input type="checkbox"/> OS
	RepSec	DIGI PHOTOS			
		TR SHOT 101-0217			
		RepSec. 101-0215			
Context No.	Context type	Description		Dimensions	Context Sheet
17000	LAYER	TOPSOIL MID BROWNISH GRAY SANDY SILT. LOOSE FRIABLE		0-0.28	
17001	LAYER	SUBSOIL AND LIGHT BROWNISH RED SANDY SILT SOFT/LOOSE		0.28-0.51	
17002	LAYER	INTERMID MID REDDISH BROWNISH WITH SANDPACHES OF BROWNISH YELLOW. MODERATELY COMPACT SANDY SILT.		0.51-0.57+	
	NO	ARCHAEOLOGY			
FINDS					
Material	Context No.	Qty	Material	Context No.	Qty
<input type="checkbox"/> Registered Artefact No. Recorded by: AA			<input type="checkbox"/> Sample Nos Date: 4/8/15		
Date			Date		



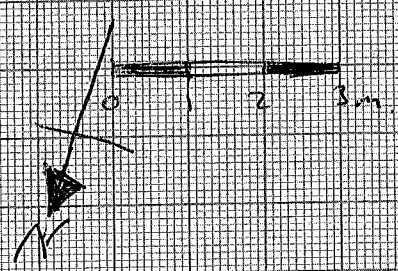
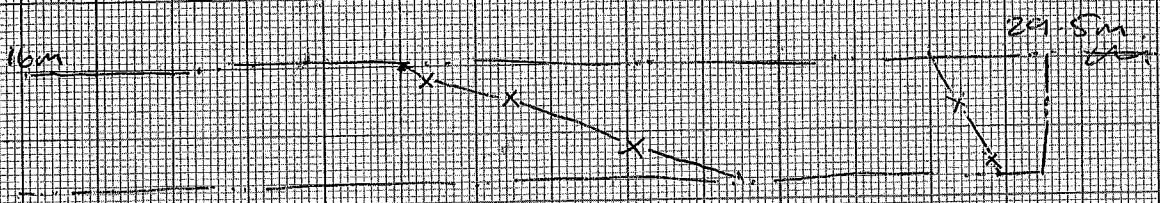
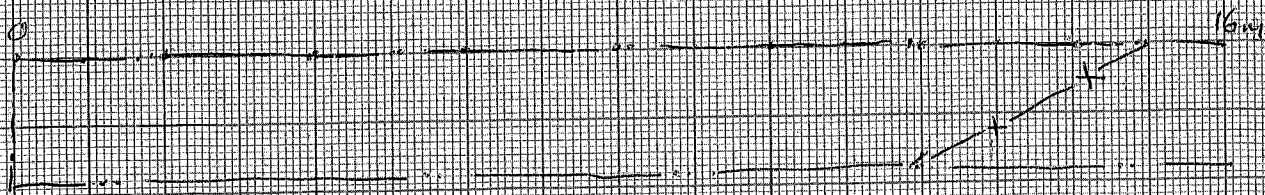

$\nabla = \text{field points}$

1700

1700

1701

1701

1702

1702

TRENCH RECORDING FORM

SITE NAME REDHAYS EVAL PHASE II		SITE CODE REDH15		AREA	TRENCH No. 18	
Length 30 m		Width 1.8		Ground level (AOD)	Max. depth	
Plan Nos	Section Nos	Colour photos Film Frames	B & W photos Film Frames	Digital Photos	Co-ordinates <input type="checkbox"/> Site Grid <input type="checkbox"/> OS	
—	—	TR 9+10F 101-0216				
Context No.	Context type	Description			Dimensions	Context Sheet
18000	TOPSOIL	DK REDDISH BROWN SILT			0-0.27m	
18001	SUBSOIL	MID REDDISH BROWN SANDY SILT			0.27-0.57	
18002	NATURAL	LIGHT PINKISH BROWN SANDY SILT - ^{LOOSE} ALL ROUNDED STONE. WESTERN 8 m ONLY. MID REDDISH BROWN COMPACT SILT WITH 10% BRASH STONE. EASTERN 22M.			0.57 +	
NO ARCHAEOLOGY PRESENT.						
FINDS						
Material	Context No.	Qty	Material	Context No.	Qty	
△ Registered Artefact No.			◇ Sample Nos			
Recorded by: A. DONALD		Date: 4/6/15	Checked by:		Date:	



SKETCH PLAN 1:100 SCALE

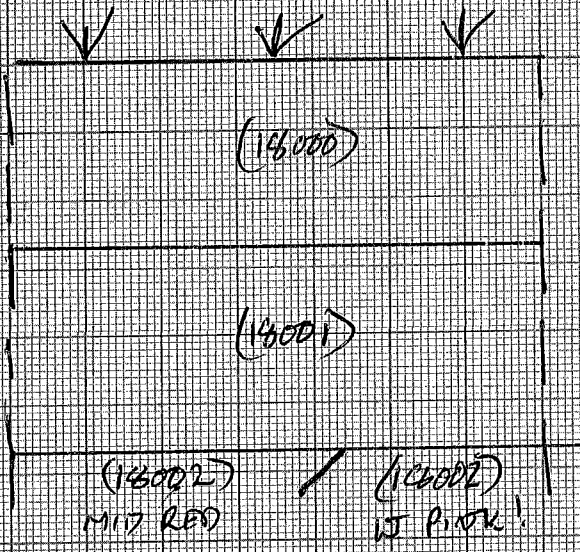
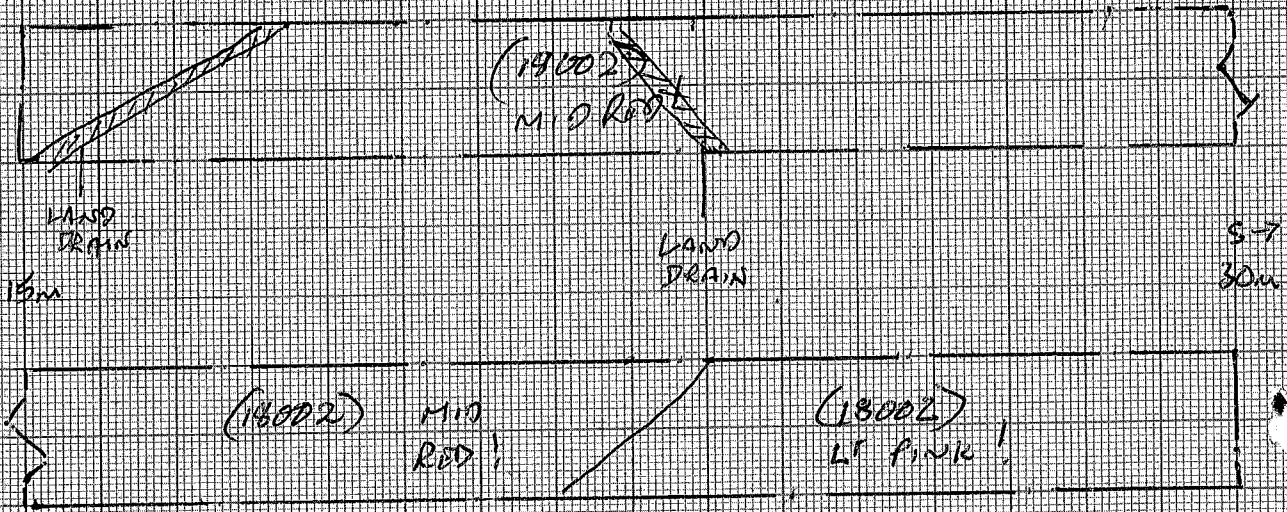

REF SECTION 1:10 SCALE

0.2

2.5m

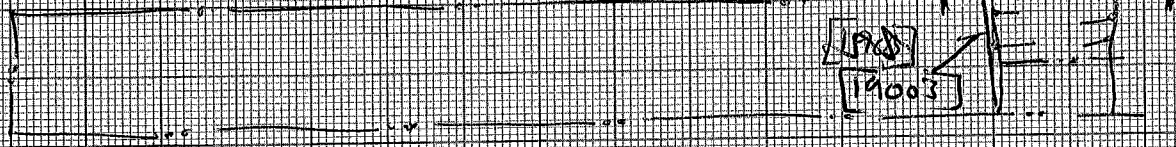

Sketch of Profile/Plan

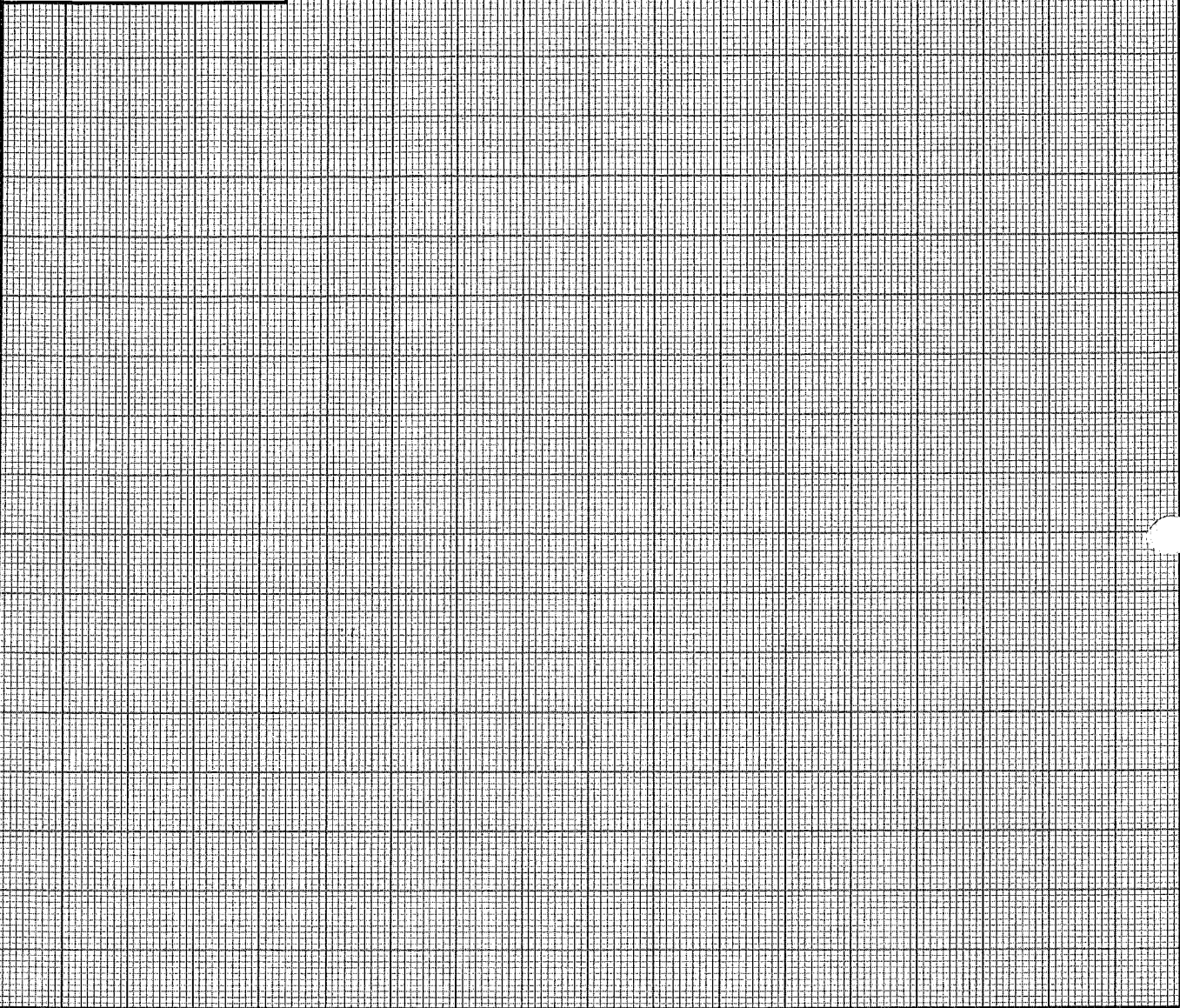

Levels

OD Highest:

OD Lowest:

OD Others

Other Information

Site Book References

Photo (film and photo number)
Digital: 101-0215, 101-0231
Black and White:
Colour:

Checked interpretation:

Basic Interpretation:

Basic Process:

CONTEXT RECORDING SHEET

SITE CODE: REDHIS	Location: TR19	Grid Ref:	Type: FEU	Context No. (1904) (1904)
-----------------------------	--------------------------	-----------	---------------------	--

DEPOSIT: 1. Colour 2. Composition/Particle size 3. Compaction 4. Inclusions 5. Horizon clarity 6. Contamination risk 7. Methods and conditions 8. Other comments	1) 0.15 mid reddish brown 2) SANDY SILT 3) soft / loose 4) ocre stained (0-8cm) some rounded stones 5) poor 6) —	CUT: 1. Shape in plan 2. Corners 3. Sides 4. Base 5. Orientation 6. Other comments Draw profile overleaf
---	--	--

7) PLANDER (TRAWL/MATTOCK), DRY/CNGREAT

Plan No: TR19	Section No: 19.1	Lgth: 1.8m+	Width: 2.16m	Thickness/ Depth: 0.27m
-------------------------	----------------------------	-----------------------	------------------------	--------------------------------------

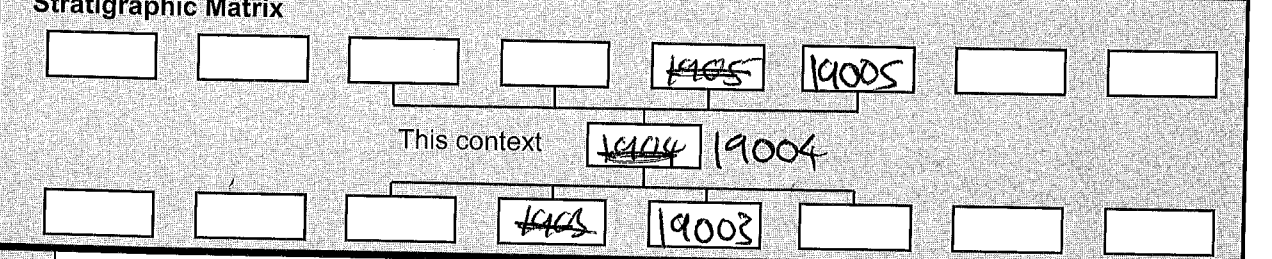

Earlier	Covered by: 19005 19003	Contemporary	Physical relationships	Later than	Covers:
	Filled by:		Feature Label:		Fill of: 19003
	Cut by:		Includes:		Cuts:
	Butted by:		Same as:		Butts:

Interpretation and discussion:

	Internal	External	Structural	Other
--	----------	----------	------------	-------

DISUSE/NATURAL SINKING OF COVERED FEATURE

Provisional date: **EW DAT 60**

Registered Artefacts:	Finds Specify anything not below None Pot Bone CBM Flint Metal Glass Wood <input type="checkbox"/> <input type="checkbox"/> <input type="checkbox"/> <input type="checkbox"/> <input type="checkbox"/> <input type="checkbox"/> <input type="checkbox"/> <input type="checkbox"/>
Environmental Samples:	

Completed by: **AW/S** Date: **4/8/15** Checked by: _____ Date: _____



Context No. 19004

Sketch of Profile/Plan

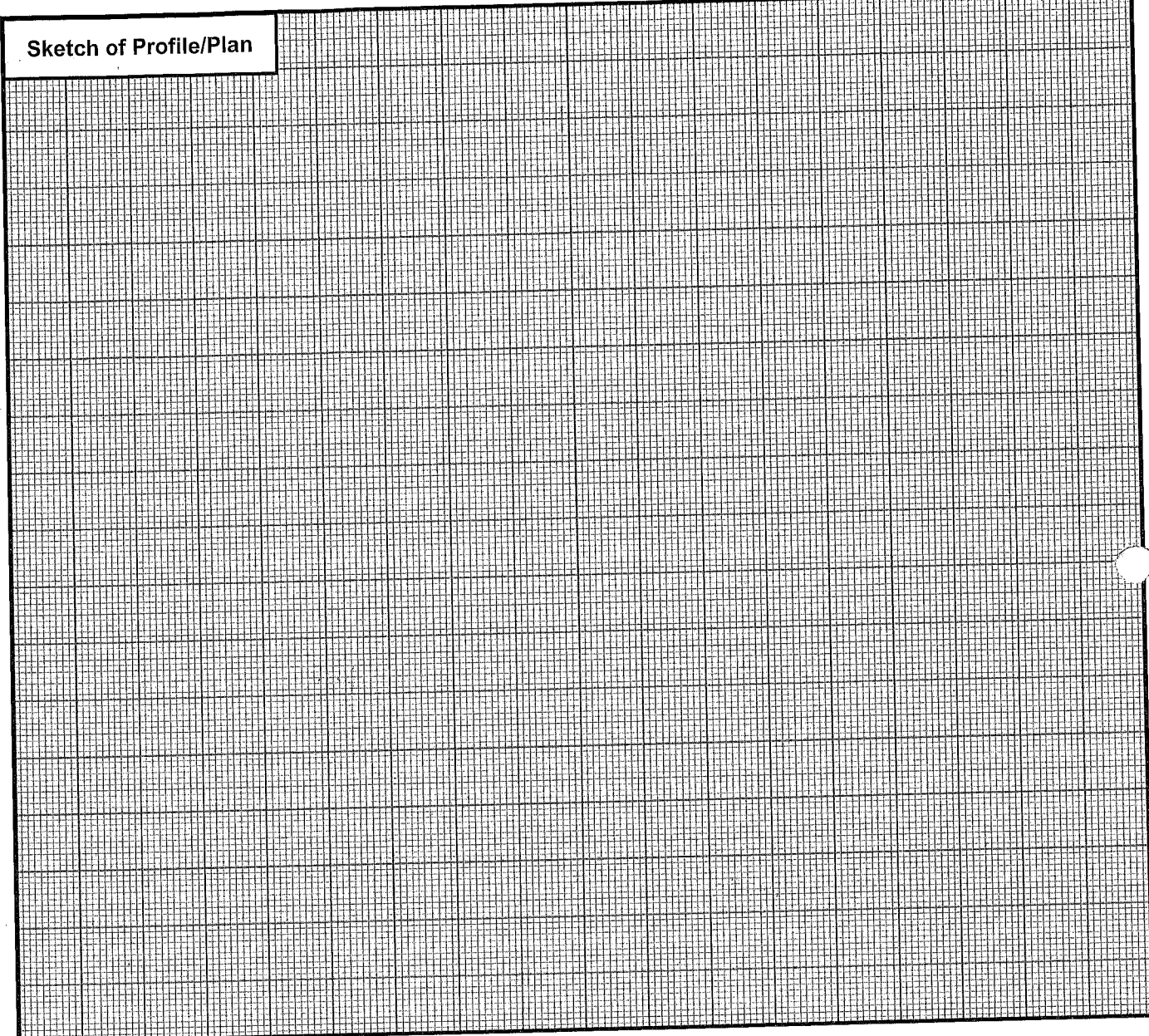

Levels

OD Highest:

OD Lowest:

OD Others

Other Information

Site Book References

Photo (film and photo number)

Digital: 101-0215, 101-0231

Black and White:

Colour:

Checked interpretation:

Basic Interpretation:

Basic Process:

TRENCH RECORDING FORM

SITE NAME <i>Redhays Phase II</i>		SITE CODE <i>REDHIS</i>		AREA	TRENCH No. <i>20</i>
Length <i>29.3m</i>	Width <i>1.8m</i>	Ground level (AOD)		Max. depth <i>0.74m</i>	
Plan Nos	Section Nos	Colour photos Film Frames	B & W photos Film Frames	Digital Photos	Co-ordinates <input type="checkbox"/> Site Grid <input type="checkbox"/> OS
<i>GPS</i>	<i>REP52</i>	<i>101-0223 LENS-CAP & TRENCH</i>			
		<i>101 0226 REP52</i>			
Context No.	Context type	Description		Dimensions	Context Sheet
<i>20000</i>	<i>LAYER</i>	<i>TUSsock MID BROWNISH</i>		<i>0-0.32m</i>	
		<i>CLAY SANDY SILT soft/loose</i>			
<i>20001</i>	<i>LAYER</i>	<i>SUBSOIL MID REDDISH</i>		<i>0.32m-0.62m</i>	
		<i>BROWN SANDY SILT soft/loose</i>			
<i>20002</i>	<i>LAYER</i>	<i>NATURAL MID LIGHT</i>		<i>0.62m-0.74m</i>	
		<i>BROWNISH RED WITH PATCHES</i>			
		<i>of DARK DARK CRUSHED</i>			
		<i>SOFT SANDY SILT.</i>			
<i>NO Archaeology.</i>					
FINDS					
Material	Context No.	Qty	Material	Context No.	Qty
Registered Artefact No. <input type="checkbox"/>			Sample Nos <input type="checkbox"/>		
Recorded by: <i>AH</i>	Date: <i>2/8/12</i>	Checked by:	Date:		



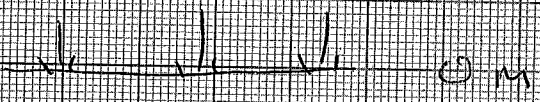
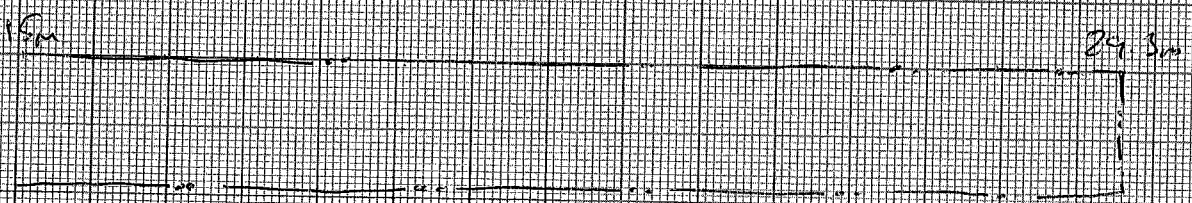
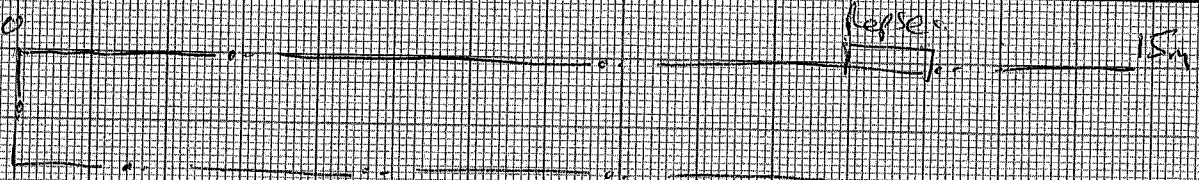

2000



2001



2002



TRENCH RECORDING FORM

SITE NAME REDHAYS EVAL PHASE II		SITE CODE REDH15		AREA		TRENCH No. 21	
Length 30m		Width 1.8m.		Ground level (AOD)		Max. depth 0.9m.	
Plan Nos	Section Nos	Colour photos Film Frames	B & W photos Film Frames	Digital Photos	Co-ordinates <input type="checkbox"/> Site Grid <input type="checkbox"/> OS		
		TR SHOT 101-0208.					
		REP SEC. 101-0220					
Context No.	Context type	Description			Dimensions	Context Sheet	
21000	TOP SOIL	MED BROWN SILT. LOOSE.			0-0.35m		
21001	SUBSOIL	MED REDDISH BROWN SILT. DAMP, COMPACT, ALL ROUNDED STONE.			0.35-0.70m		
21002	NATURAL	LT ^{PINKISH} BROWN SANDY SILT, 2% BRASH PEBBLE - SMALL AREAS OF RED IRON RICH SILT IN WESTERN SIDE, COMPACT.			0.70m +		
		NO ARCHAEOLOGY PRESENT.					
FINDS							
Material	Context No.	Qty	Material	Context No.	Qty		
△ Registered Artefact No.			◇ Sample Nos				
Recorded by: A. DONNAN		Date 4/8/15		Checked by:		Date	



REF SECTION SCALE 1:10

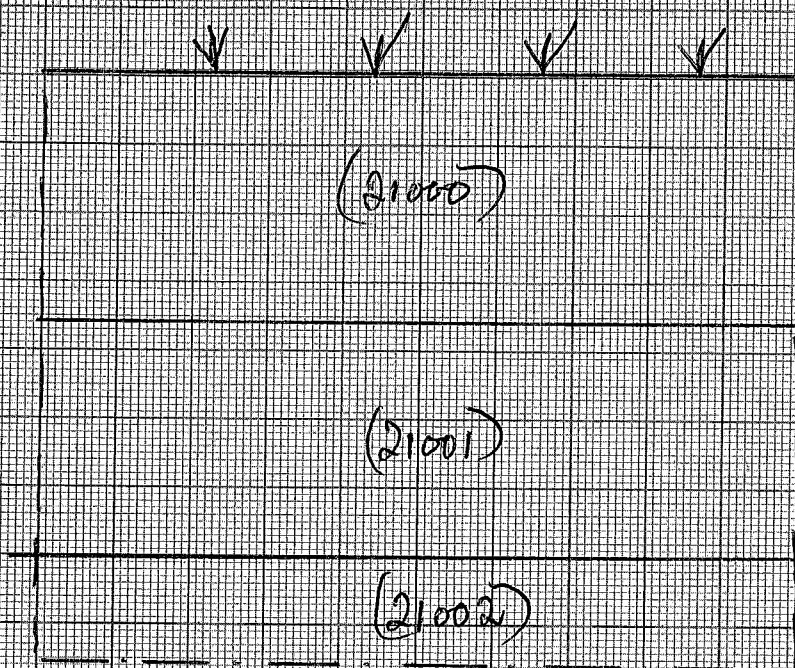

Photo Reg: **REGISTERED ARTEFACT INDEX**

Site Code: Project No: Acc. No:

△ No.	Trench	Context	Easting	Northing	Red. level	Date	Description and comments
NAME NO.	Description					NAME/DATE	
101-233							WEST FACING REPSF TR7 AH 5/8/15
101-234							TR4 SE FACING SHOT AH
101-235							TR4 SW REP SEC SHOT TS 5/8/15
101-0236							TR3 W FACING SHOT TS 5/8/15
101-0237							TR3 N facing section (REPSER) AH
101-0238							Trees Butt
101-0239							TR6 WEST FACING
101-0240							N facing REPSER TR6: VOID
101-0241							N facing REPSER TR6.
101-0242							TR8 GENERAL SHOT AH
101-0243							TR8 REPSER
101-0244							TR5
101-0245							TR5
101-0246							TR2 GENERAL SHOT
101-0247							TR2 REPSER.
101-0248							N facing section of ditch [403] TS 5/8/15
101-0249							" " " " TS 5/8/15
101-0250							TR1 GENERAL SHOT AH
101-0251							TR1 REPSER
101-0252							SHOT OF DITCH [] AH 6/8/15
101-0253							SHOT OF TREE TRUNK [408] OS
101-0254							
101-0255							
101-0256							
101-0257							East facing section shot of [9003] TS 6/8/15
101-0258							" " " "
101-0259 → 0264							WORKING SHOTS OS 7/8/15
101-0265							

COTSWOLD ARCHAEOLOGY



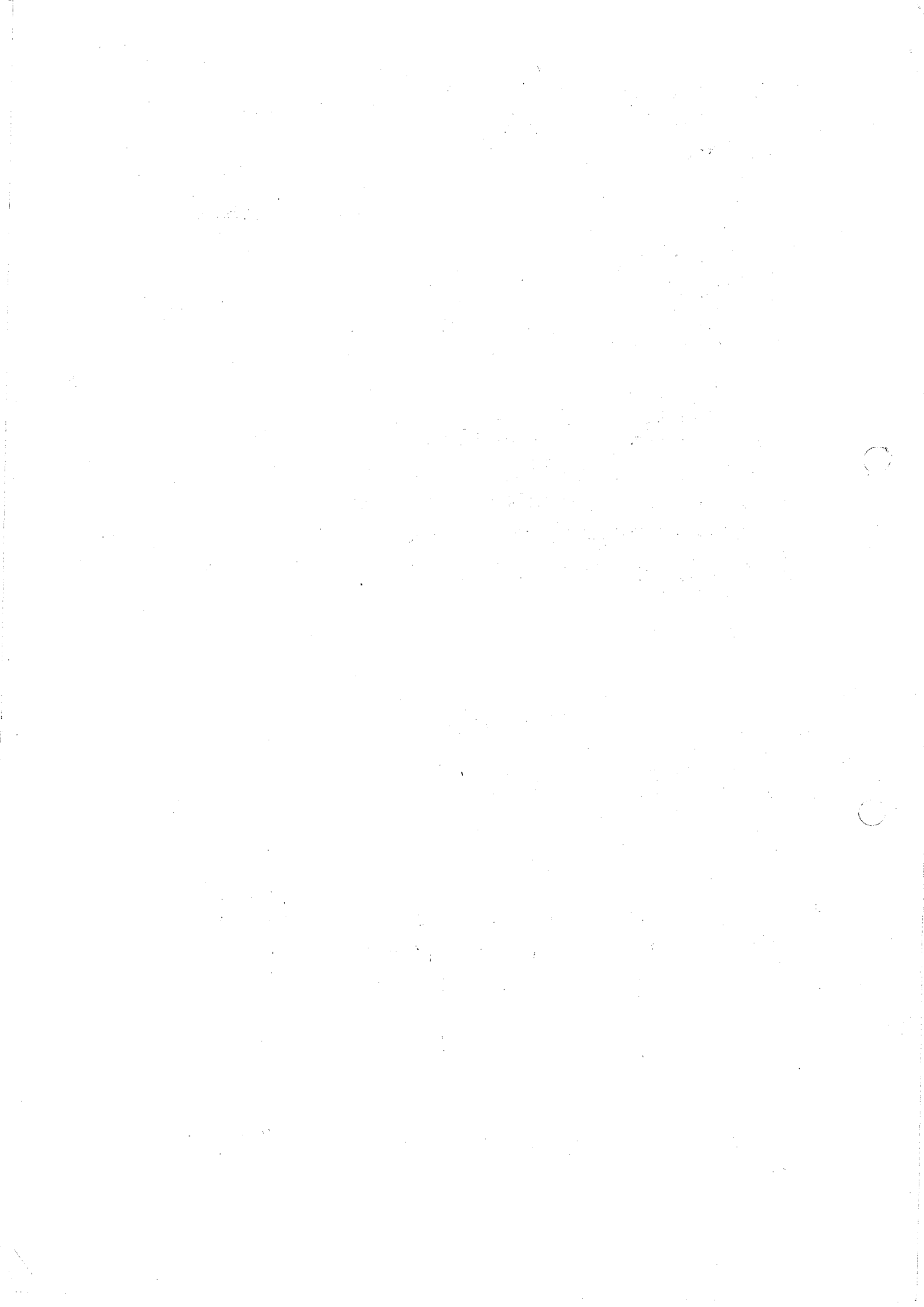

DIGITAL PHOTOGRAPHIC REGISTER

COTSWOLD ARCHAEOLOGY



Site Code: REDH15

Project No: 830044

Film Type: DIGITAL

Frame No:	Archive Frame No:	Description:	Name:	Date:
100-0198		ID SHOT		
100-0199		TRENCH 11B → S	AH	3/8/15
100-0200		Tr 12 GENERAL SHOT VIEW TO SW	"	
100-0201		Tr 12 section view TO NW		
100-0202		Tr 12 view to east		
100-0203		TR 14 Tr 14 view to south		
100-0204		TR 11 E FACING SECTION [11005]	AD	
100-0205		" " "		
100-0206		" E FACING SECTION [11007]		
100-0207		" E FACING SECTIONS [11005] & [11007]		
100-0208		Trench 11 → W Tree throw [11003]		
100-0209		Trench 13 view to south	AH	
101-0210		section view to west		
101-211		VOID		
101-212		GENERAL SHOT of Tr 15 view TO SE		
101-213		SECTION Tr 15 VIEW TO SW		
101-0215		TR 19 TR SHOT FROM 19B → S	AH	4/8/15
101-0214		TR 16 TR SHOT FROM 16 → S	TS	3/8/15
101-0216		TR 18 TR SHOT FROM 18A → N	AH	4/8/15
101-0217		TR 17 TR SHOT FROM 17B → E	"	"
101-0218		TR 21 TR SHOT FROM 21A → W	"	"
101-0219		TR 17 REP SEC VIEW TO NW	AH	4/8/15
101-0220		TR 21 REP SEC → N	AD	"
101-0221		TR 13 → E SONDAGE AT 13B.	"	"
101-0222		TR 13 → NE OBLIQUE OF SONDAGE	"	"
101-0223		TR 20 view to north	AH	"
101-0224		TR 18 REP SEC W FACING SEC	AD	"
101-0225		TR 16 REP SEC E FACING SEC	"	"
101-0226		TR 20 REP SEC E FACING SEC	"	"
101-0227		TR 10 TR SHOT FROM 10A → N	"	"
101-0228		TR 10 REP SEC N FACING SEC	"	"
101-0229		TR 9 TR SHOT FROM 9B → S	"	"
101-0230		TR 9 REP SEC W FACING SEC	"	"
101-0231		TR 19 DITCH [1903] view to west	AH	"
101-0232		T7 SHOT FROM 7B → S	TS	5/8/15

Sheet of

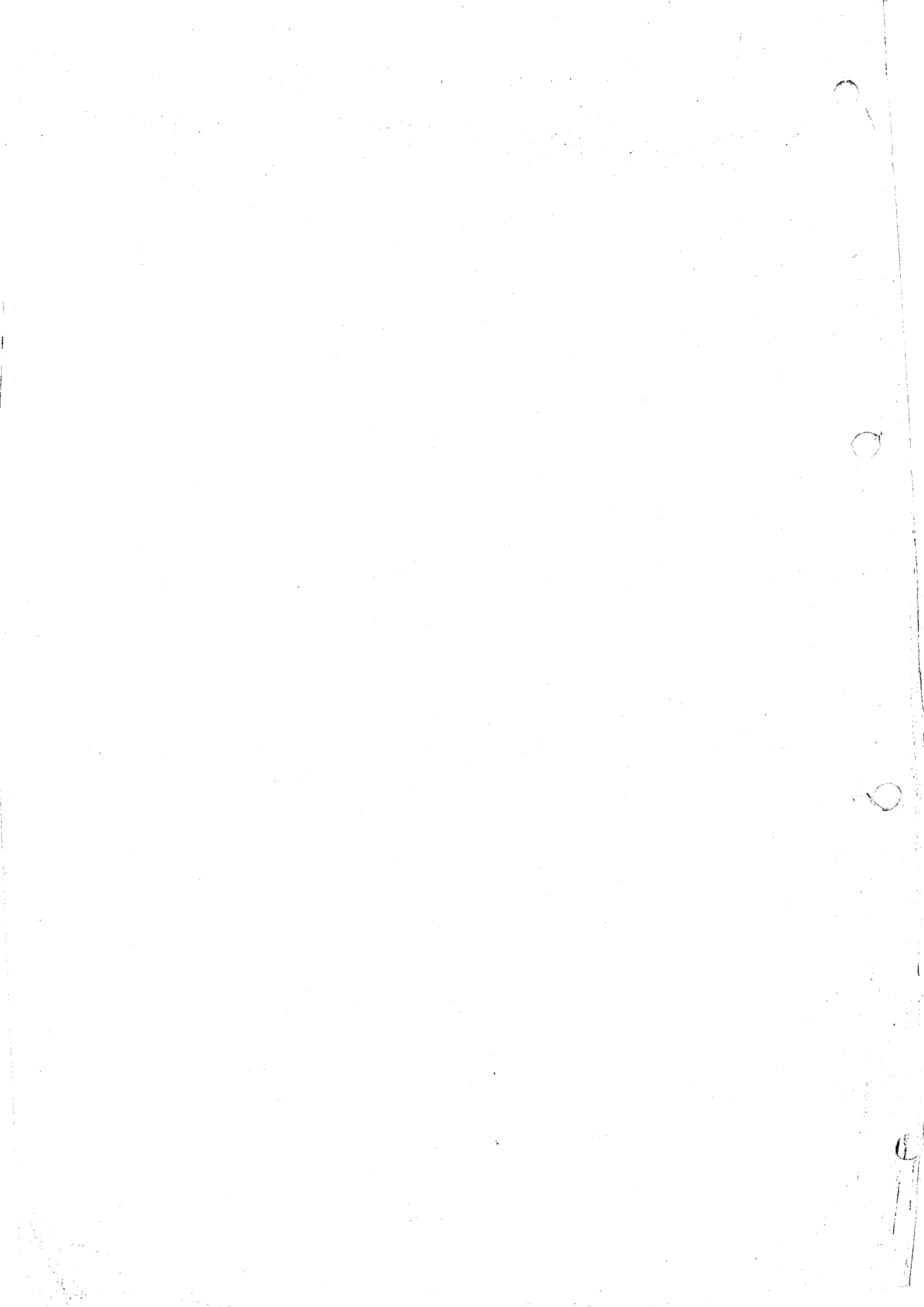

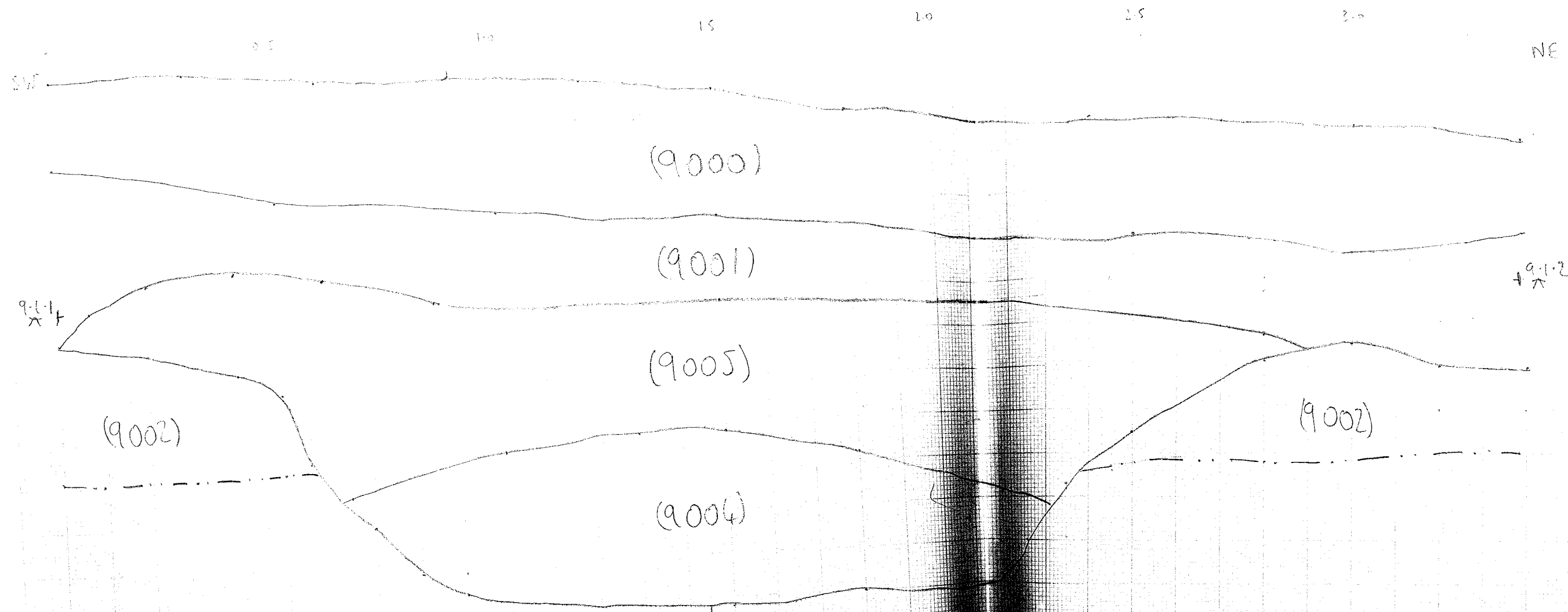

Matrix
 (9000)
 (9001)
 (9005)
 (9004)
 (9003)
 (9002)

WOLD GEOLOGY	TITLE South East facing section of ditch [9003]		
	Drawn by Jim Street	Site Code REOH15	Date 7/8/15
			Dwg No 9-1

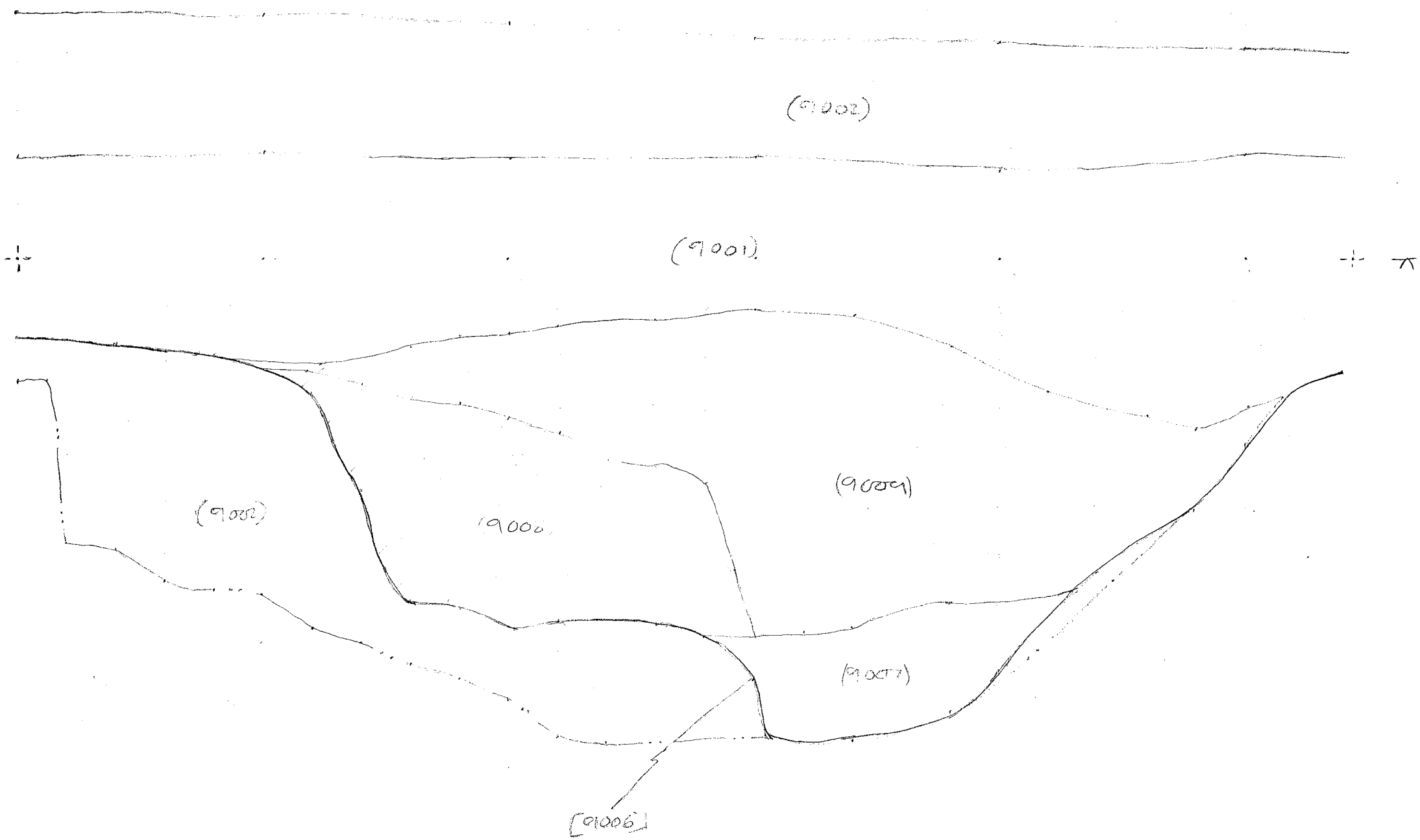

Key

SOUTHEAST FACING SECTION [90006] DITCH

1:10

AH

PEOHIS 7/8/15

9.2

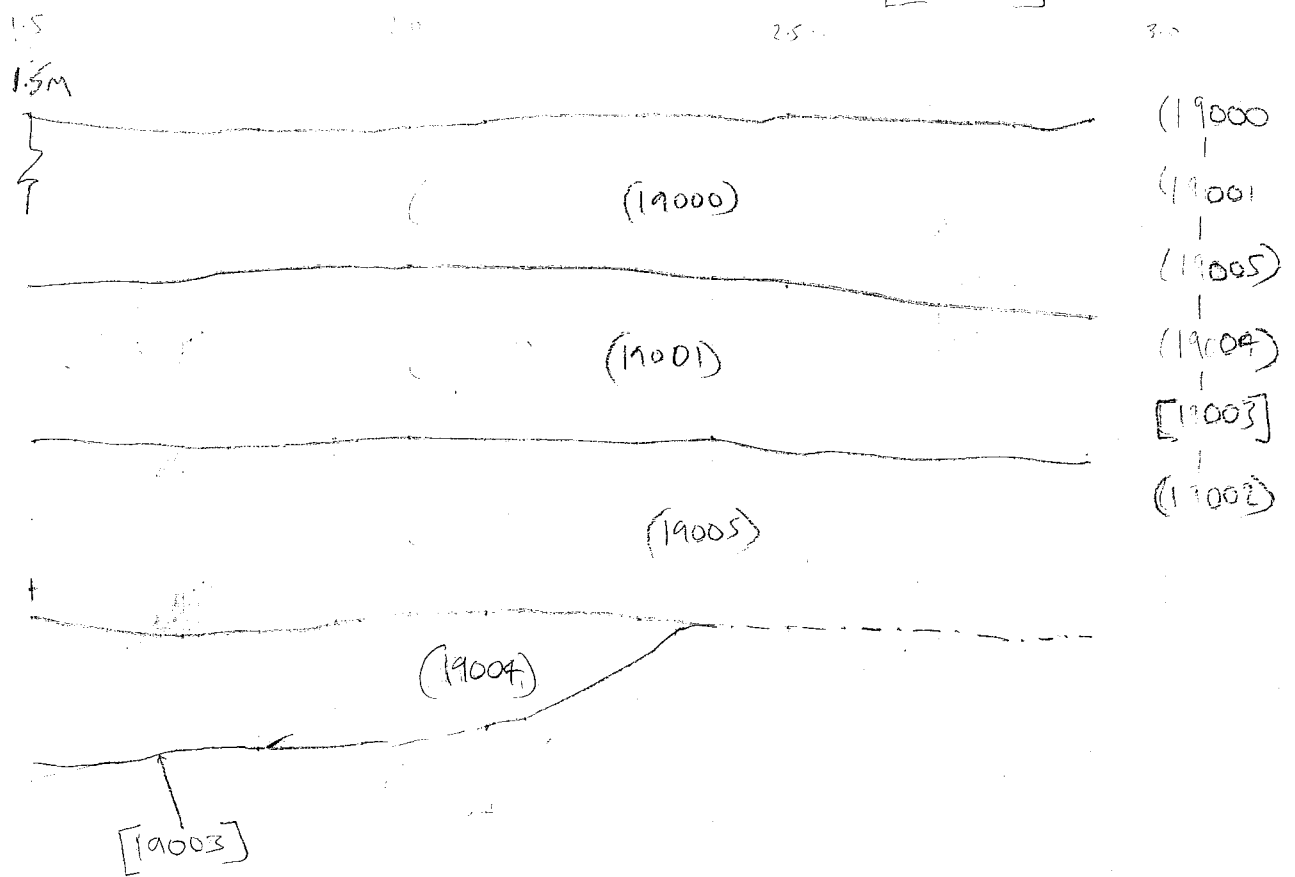
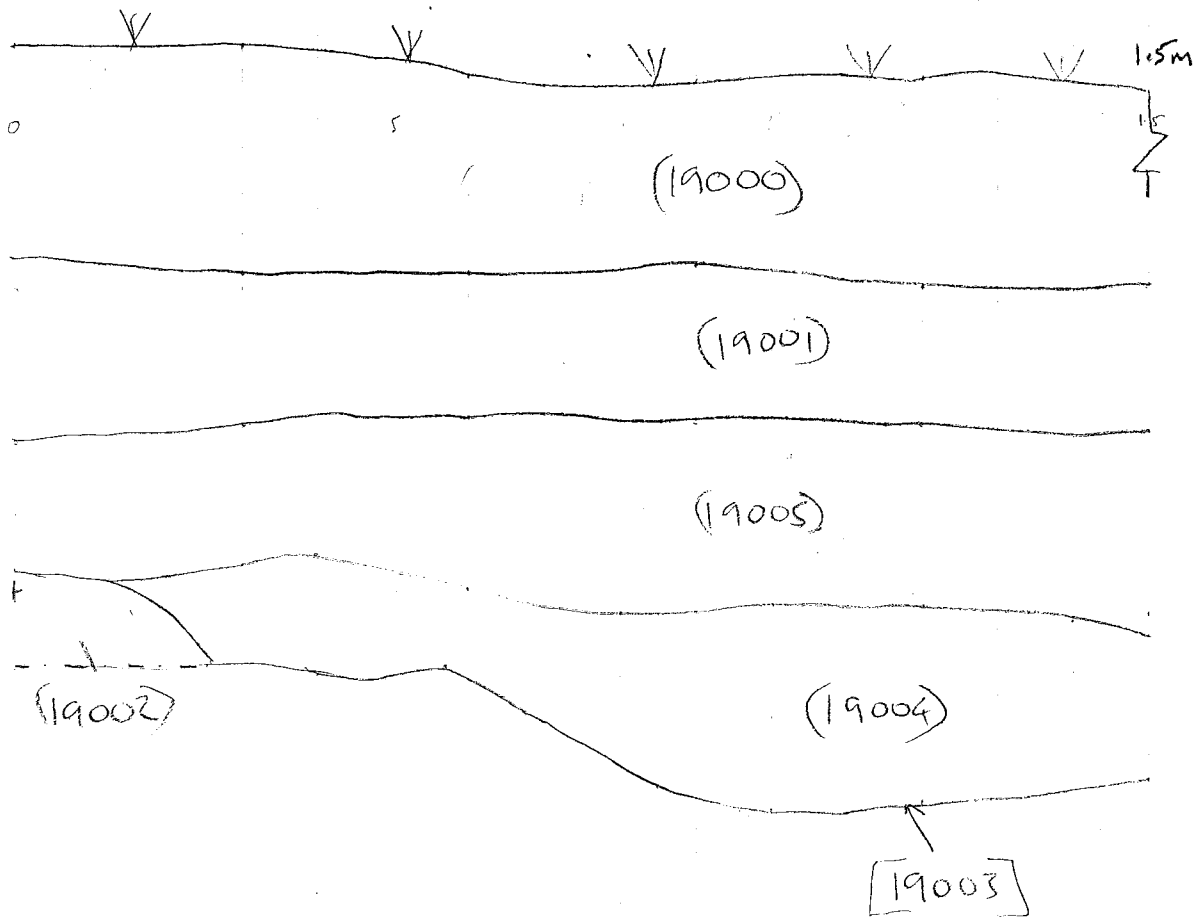

East facing section of ditch (19003)

NORTH EAST FACIAR SECTION ABOVE TREASURE FOSS

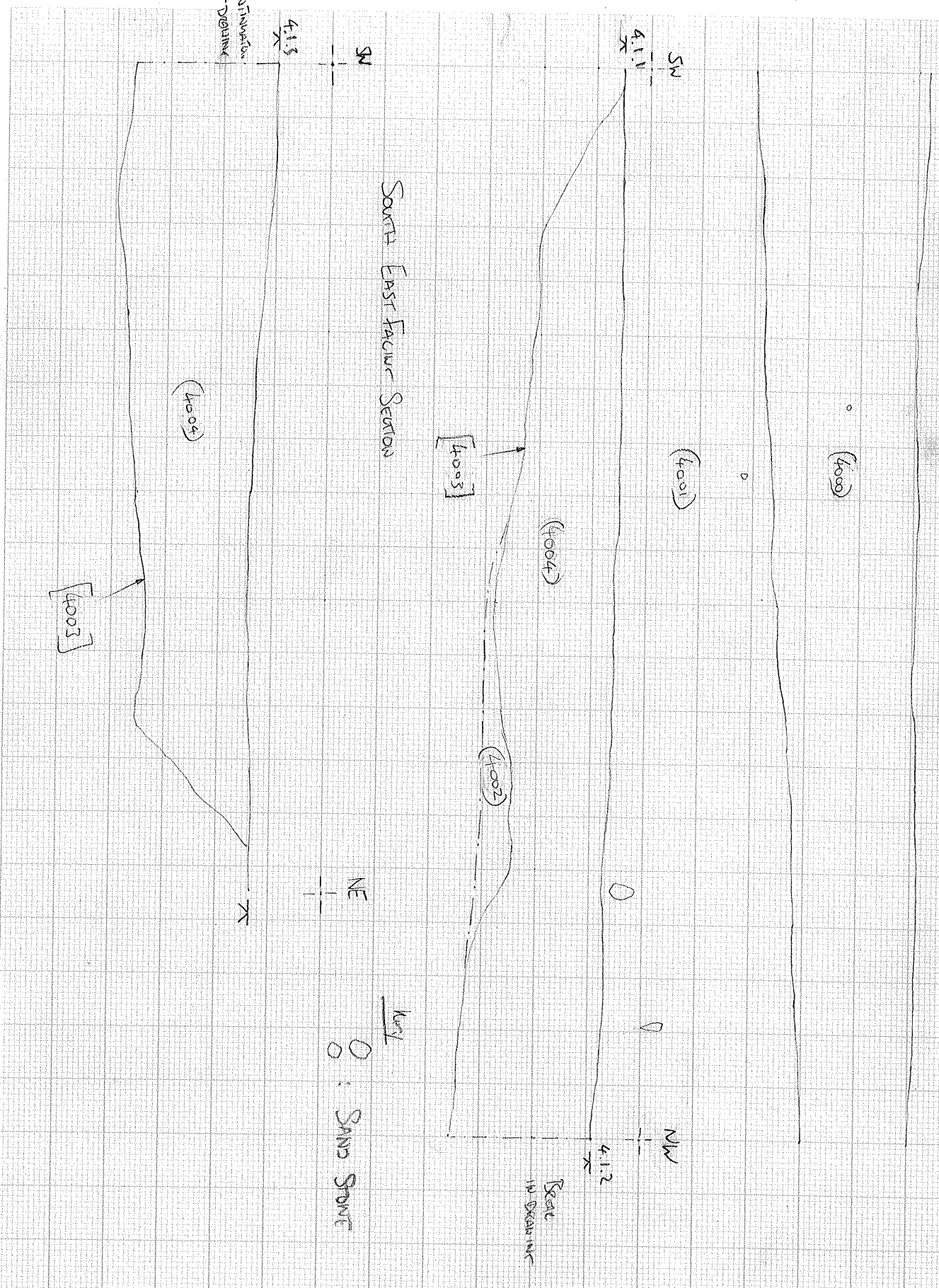

TITLE
 NORTH EAST AND SOUTH EAST SECTION
 THROUGH TREE TRUNK 408

Scale 1:10	Drawn by OC	Site Code REGH.15	Date 7/8/11	Dwg No 4.1
---------------	----------------	----------------------	----------------	---------------

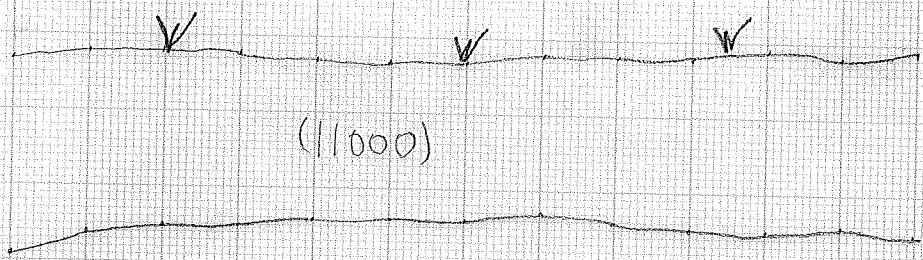

(11000)

S
SL
11-1-1

(11001)

N
SL
11-1-2

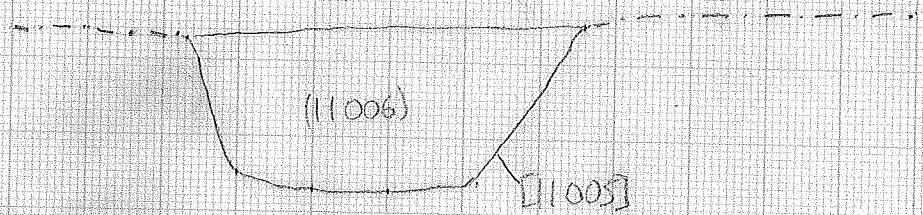

(11006)

(11002)

[11005]

Matrix

- (11000)
- |
- (11001)
- |
- (11006)
- |
- [11005]
- |
- (11002)



COTSWOLD
ARCHAEOLOGY

TITLE East facing section of ditch [11005]

Scale 1:10

Drawn by
Tim Street

Site Code
REDM 15

Date 3/8/15

Dwg No 111

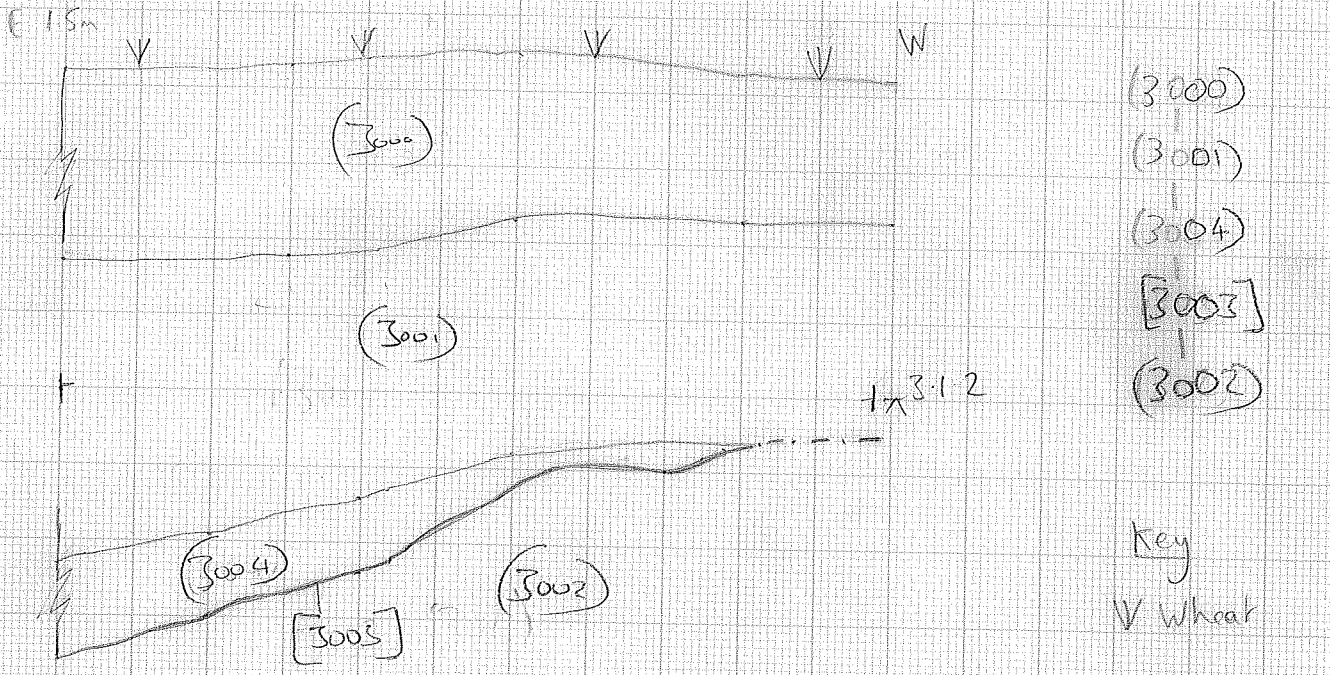
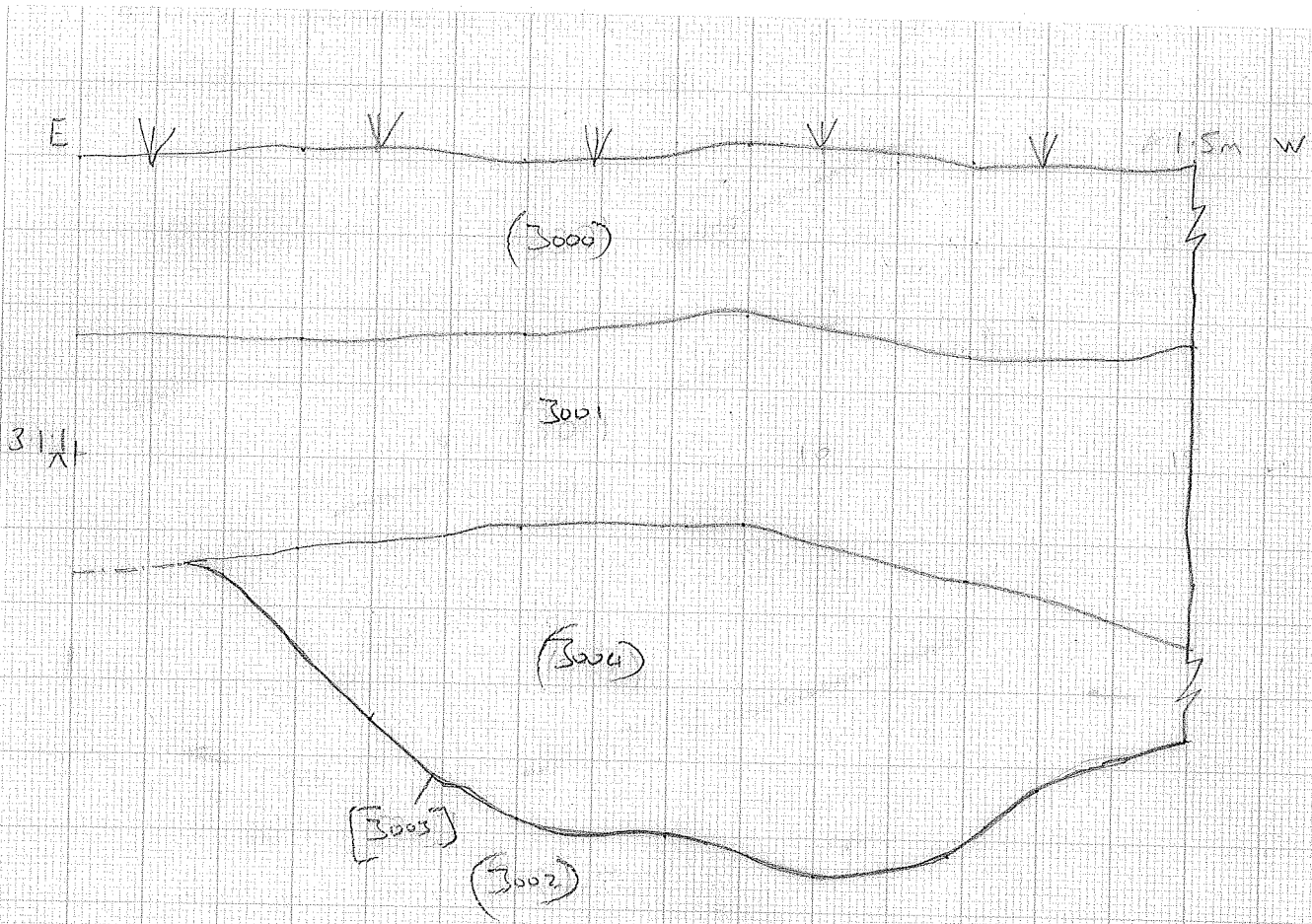

COTSWOLD
ARCHAEOLOGY

TITLE North facing section of ditch [3003]

Scale 1:10	Drawn by Tim Street	Site Code REQ15	Date 5/8/15	Dwg No 3.1
------------	---------------------	-----------------	-------------	------------

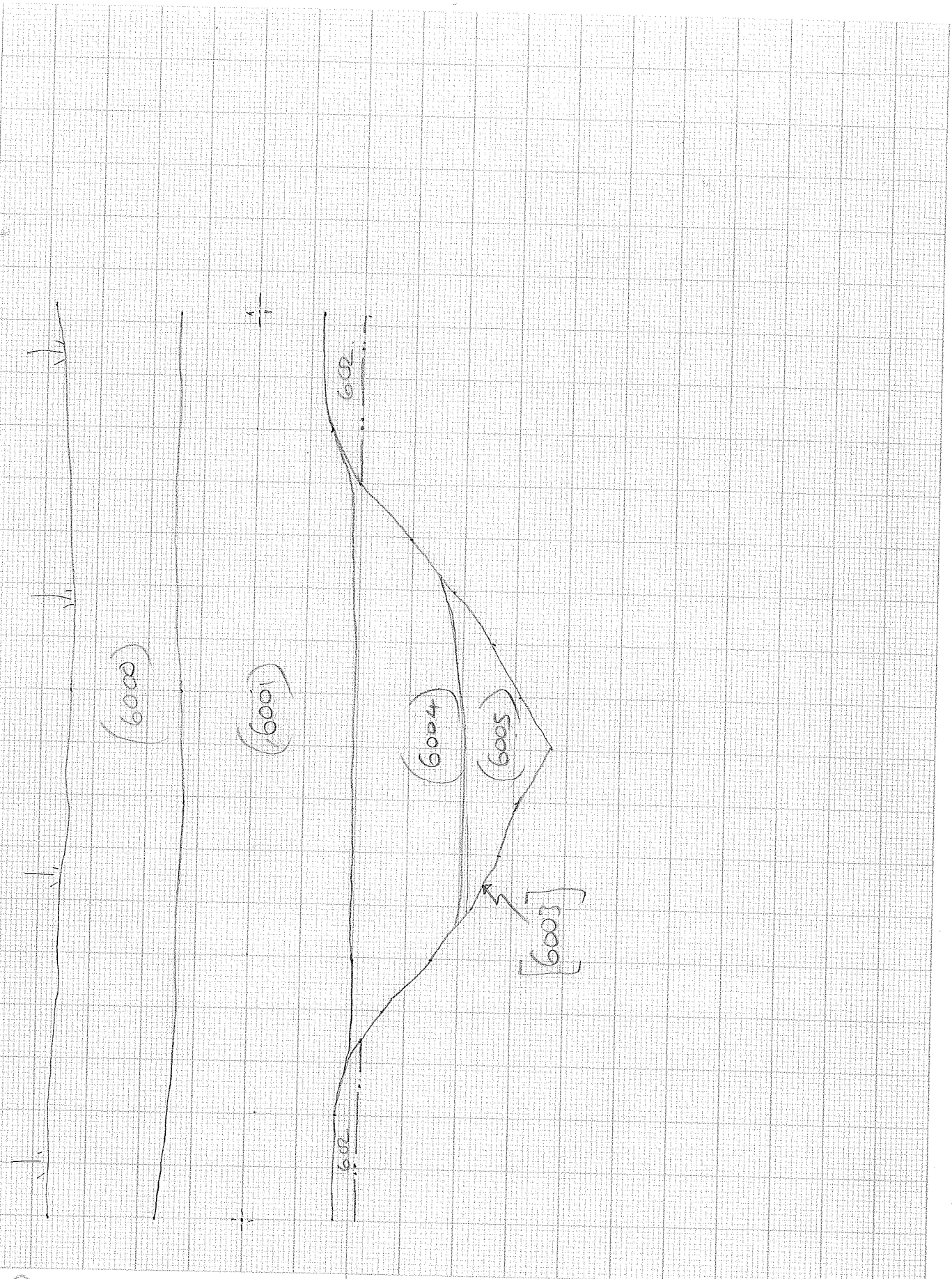

COTSWOLD
ARCHAEOLOGY

TITLE SOUTH KERING DITCH SECTION [6003]

Scale 1:10	Drawn by AH	Site Code 6/8/15	Date REDH 15	Dwg No 6.2
---------------	----------------	---------------------	-----------------	---------------