

# R3 Grantown Road, Forres: Evaluation and Excavation Data Structure Report

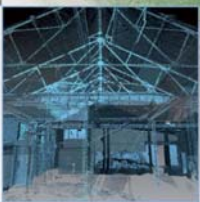
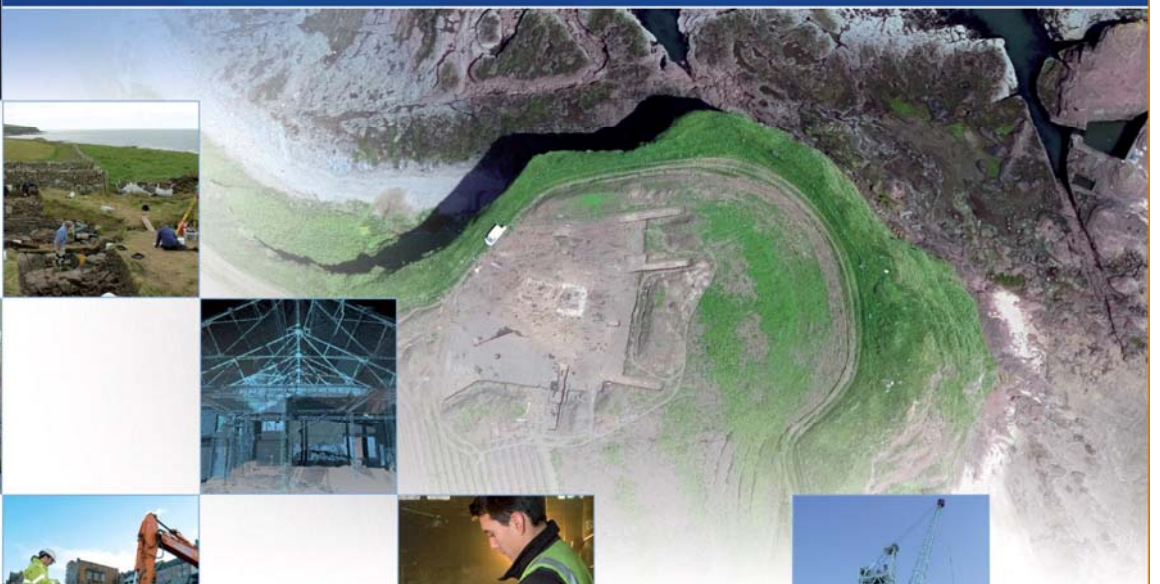

## R3 Grantown Road, Forres:

# Evaluation and Excavation Data Structure Report

|                                |  |
|--------------------------------|--|
| On Behalf of:                  | Springfield Properties<br>Pentland House,<br>Grampian Road,<br>Elgin,<br>IV301XJ |
| National Grid Reference (NGR): | NJ 0308 5720   |
| AOC Project No:                | AOC 21581  |
| Prepared by:                   | Martin Cook  |
| Illustration by:               | Stefan Sagrott   |
| Date of Fieldwork:             | 31 <sup>st</sup> May 2010  |
| Date of Report:                | July 2010  |

This document has been prepared in accordance with AOC standard operating procedures.

Author: Martin Cook

Date: 28<sup>th</sup> July 2010

Approved by: John Gooder

Date: 28<sup>th</sup> July 2010

Draft/Final Report Stage: Draft

Date: 28<sup>th</sup> July 2010

Enquiries to: AOC Archaeology Group  
Edgefield Industrial Estate  
Edgefield Road  
Loanhead  
EH20 9SY

Tel. 0131 440 3593  
Fax. 0131 440 3422  
e-mail. [edinburgh@aocarchaeology.com](mailto:edinburgh@aocarchaeology.com)



[www.aocarchaeology.com](http://www.aocarchaeology.com)

## Contents

|   | Page |
|---|------|
| List of illustrations .....   | 2    |
| List of appendices.....   | 2    |
| Abstract.....   | 3    |
| 1 INTRODUCTION.....   | 4    |
| 2 OBJECTIVES.....   | 5    |
| 3 METHOD.....   | 5    |
| 4 RESULTS.....  | 6    |
| 5 DISCUSSION .....  | 7    |
| 6 RECOMMENDATIONS .....   | 7    |
| 7 REFERENCES .....  | 8    |
| APPENDIX 1: Trench Descriptions .....                                   | 22   |
| APPENDIX 2: Photographic Register .....                                 | 51   |
| APPENDIX 3a: Evaluation Context Register.....                           | 59   |
| APPENDIX 3b: Excavation Context Register .....                          | 59   |
| APPENDIX 4a: Evaluation Small Finds Register .....                      | 75   |
| APPENDIX 4b: Excavation Small Finds Register .....                      | 75   |
| APPENDIX 5a: Excavation Sample Register.....                            | 76   |
| APPENDIX 5b: Evaluation Sample Register .....                           | 76   |
| APPENDIX 6a: Evaluation Drawing Register .....                          | 81   |
| APPENDIX 6b: Excavation Drawing Register .....                          | 81   |
| APPENDIX 7: ' <i>Discovery and Excavation in Scotland</i> ' Report..... | 84   |

## List of illustrations

Figure 1: Site location  
Figure 2: Rectified Aerial photograph of development area  
Figure 3: Trench layout  
Figure 4: Location plan of features recorded in Field 1  
Figure 5: Location plan of features recorded in Field 2  
Figure 6: Location plan of features recorded in Field 3  
Figure 7: Location plan of features recorded in Field 4  
Figure 8: Location plan of features recorded in Field 5  
Figure 9: Location plan of features recorded in Field 6  
Figure 10: Plan of Trenches 2, 4, 6 and 8  
Figure 11: Plan of Trenches 11 and 91  
Figure 12: Plan of Trench 26  
Figure 13: Plan of Trench 27  
Figure 14: Plan of Trench 28  
Figure 15: Plan of Trench 38  
Figure 16: Plan of Trench 54  
Figure 17: Plan of Trenches 76, 77 and 78  
Figure 18: Plan of Trench 124 and sections of features  
Figure 19: Plan of Trenches 131 and 127  
Figure 20: Plan of Trenches 123 and 133  
Figure 21: Plan of Trenches 46 and 48  
Figure 22: Plan of Trenches 12 and 14  
Figure 23: Plan of Trenches 56 and 60  
Figure 24: Plan of Trenches 26 and 30  
Figure 25: Plan and section of feature [3009]  
Figure 26: Plans of features [3001] and [3005]  
Figure 27: Plan and section of feature [903]  
Figure 28: Area plan of features recorded during excavation

## List of plates

Plate 1: East facing section through palisade [7607]  
Plate 2: General plan of possible four-poster [8701], [8703] and [8705]  
Plate 3: West facing section through poorly defined pit [12403]  
Plate 4: Post-excavation shot of Pit [903]  
Plate 5: General view of western part of Ring-ditch [236]  
Plate 6: General view of internal load-bearing post-holes within Ring-ditch [236]  
Plate 7: Detail of post-hole [083] at base of ring-ditch [264]  
Plate 8: Detail of relationship between palisades [086] and [065]  
Plate 9: Detail of terminus of palisade [207] and post-holes [204] and [206]  
Plate 10: Detail of relationship between palisades [086] and [065]



## Abstract

---

This report presents the combined results of an archaeological evaluation and concurrent excavation undertaken by AOC Archaeology Group on a proposed residential development on the southern outskirts of Forres, Morayshire. The works, undertaken prior to a residential development, consisted of a 10% sample intrusive evaluation (34,000 m<sup>2</sup>) of a 34 ha land parcel situated on rough pasture centred at NGR: NJ 0308 5720.

The proposed development contained a series of cropmark sites identified from aerial photographs (NMRS No. NJ05NW 72 & NJ05NW 116). The trenching was therefore both specific to these sites and undertaken over the wider development area.

The evaluation identified features across the entire site. This comprised linear ditches, pits and post-holes. Artefactual material recovered included Grooved Ware pottery, coarse stone, flint and later prehistoric ceramics.

A secondary phase of archaeological works was required based on the results of the evaluation. This excavation comprised the complete excavation of a series of features identified underlying the area of a proposed roundabout and access road.

The excavation identified the remains of two palisaded enclosures, ring-ditch and ring-groove roundhouses and a series of adjacent pits.

# 1 INTRODUCTION

## 1.1 Development Background

- 1.1.1 A programme of archaeological works was required by Springfield Properties PLC in respect to a proposed housing development at the R3 site, on the southern side of Forres, Moray (centred NGR: NJ 0308 5720, Figure 1). The planned development consists of an extensive greenfield site covering approximately 34 ha. The site lies within the administrative area of Moray Council, which is advised on archaeological matters by Aberdeenshire Council Archaeology Service (ACAS). A programme of archaeological works was required in keeping with the policies outlined in *Scottish Planning Policy* (Scottish Government 2010) and PAN 42 (SOEnD 1994a) in order to record the extent and significance of any archaeological remains which may be present within the development area.

## 1.2 Archaeological Background

- 1.2.1 Forres is present on maps from as early as the mid 17<sup>th</sup> century when it appears on Gordon's map of this date and Balnakeith to the north-west of the proposed development site appears on Roy's military survey of 1747 to 1755. Ordnance Survey maps from the mid 19<sup>th</sup> century through to the early 1990s indicate that the fields proposed for development were not subject to any development during this time.
- 1.2.2 The Royal Commission on Ancient and Historical Monuments of Scotland records two cropmark sites lying within the development boundaries, NMRS NJ05NW 72 and NJ05NW 116, both named 'Balnaferry' See Figure 2). The southernmost of these two sites, NMRS NJ05NW 72, is described as cropmark of a ring-ditch though given its size it may represent a small enclosure or palisade. The other site lies a few hundred metres north and is described as a thin oval enclosure of substantial size. Both cropmarks were visible in photographs from 1976 and 1982 though continued ploughing in the intervening years may have further truncated these potential archaeological features.
- 1.2.3 The Aberdeenshire Council Archaeology Service, ACAS has two other sites registered within their Sites and Monuments Record that fall within the extents of the development area (Figure 2). These sites, NJ05NW0081 and NJ05NW0083, are both listed as 'Knockomie.' Site NJ05NW0081 consists of simple circular enclosure noted from photographs taken in 1994. Site NJ05NW0083 is more complicated with the thin trace of a possible subsquare or rectilinear enclosure, linear marks that may represent earlier field boundaries or trackways and a number of small dark 'blobs' which may represent pits. At the eastern end of the field lie cropmark reflecting a possible souterrain and a suggestion of a circular enclosure. As with the cropmarks described above there has been a number of years of continued ploughing since the photographs were taken, so again some degree of attrition to these sites must be anticipated.
- 1.2.4 Immediately to the west of the A940 within metres of the western edge of the development area, evaluation and excavation works in 2007 and 2008 on the 'Grantown Road R2 site' unearthed later prehistoric settlement features comprising a souterrain, a ring-ditch, two four poster structures, a circular structure and two furnaces (Figure 2). Artefacts recovered from the excavation include a Neolithic ceramic vessel, two whetstones, fragments of two rotary querns, a saddle quern, two pieces of worked bone and a huge amount of slag type material (Cook, 2008). Given the distribution of these features it was thought possible that further associated material may have continued into the R3 development area.

- 1.2.5 Experience from the evaluation and excavation at Grantown Road R2 indicated that hitherto unknown prehistoric features may survive within this landscape. The Grantown Road R2 site shows that whilst there were pockets of activity and survival of features it was also true that other parts of the Grantown Road R2 site proved archaeologically sterile. The prehistoric archaeology appeared in discrete zones, but that even within these zones it was somewhat disparate in its distribution and concentration.
- 1.2.6 In the immediate vicinity of the development area lie a few later sites: Balnaferry House, NMRS NJ05NW 116 with associated cottages and farm adjacent to the north-west corner of the site. Off the A940 in south-west corner of the site there are the gateposts leading to the Grade B-Listed Knockomie House, NMRS NJ05NW 276.

## 2 OBJECTIVES

- 2.1 The objectives of the evaluation were:
- i) to assess the character, condition, extent, quality, date and significance of any as yet undiscovered archaeological remains within the proposed evaluation areas;
  - ii) should significant archaeological features/deposits be discovered to prepare and implement an appropriate mitigation strategy compliant with *Scottish Planning Policy* and *PAN 42*.
- 2.2 The objectives of the excavation were:
- i) to uncover fully any archaeological remains which may exist within land take of the access road;
  - ii) to record through drawn, written, and photographic record the archaeological features present within the identified archaeologically sensitive areas;
  - iii) to recover artefacts and samples that will enable the characterisation of the archaeological sediments present;
  - iv) to advise and implement an appropriate programme of post-excavation analyses and publication.

## 3 METHOD

- 3.1 The evaluation was achieved through the excavation of linear trenches using two tracked 360° excavators equipped with a 2 m wide ditching buckets. The trenches covered a 10% sample of the development area, shown in Figure 3.

- 3.2 The trenches were of varying lengths and set on varying orientations. The distribution of the trenches was determined by the location of the known cropmarks sites, topographic advantage, and random distribution. Following consultation with Mr Bruce Mann of the ACAS, the location and orientation of some trenches was further altered to accommodate utility services. The presence of the main gas supply to Forres, among other services drastically reduced the amount of the site available for evaluation. In total 10 ha was unavailable for evaluation. Ultimately trenching with a combined total basal area of 22,500 m<sup>2</sup> was achieved (Figure 3).
- 3.3 Excavation was undertaken in shallow units/spits until the first significant archaeological horizon or natural drift geology was reached. All machine excavation was supervised by an experienced field archaeologist. All potentially significant archaeological features were cleaned and defined prior to sample excavation to determine their significance.
- 3.4 A secondary phase of archaeological works was completed concurrently with the latter two weeks of the evaluation phase of works. This comprised the topsoil stripping and subsequent excavation of an area 60 m by 60 m. The work was agreed in consultation with Mr Bruce Mann of ACAS (Addendum 2010).

## 4 RESULTS

### 4.1 Evaluation results

- 4.1.1 The evaluation was conducted between 31<sup>st</sup> May and 18<sup>th</sup> June 2010. The weather conditions during the evaluation were mostly dry with some showers; overall archaeological visibility was good. In total 154 trenches, with a combined basal area of 22,500 m<sup>2</sup>, were excavated (Figure 3).
- 4.1.2 The various data gathered from the excavation are presented as a series of appendices:
- Appendix 1: evaluation trench summary descriptions;
  - Appendix 2: photographic register;
  - Appendix 3a the evaluation context register;
  - Appendix 4a the evaluation small finds register;
  - Appendix 5b the evaluation sample register;
  - Appendix 6a the evaluation drawing register;
  - Appendix 7 reproduces the '*Discovery & Excavation in Scotland*' entry.
- 4.1.3 The development area was divided into six separate fields (Figure 1). The topsoil depth across the site varied hugely, between 0.20 and 2.0 m deep, depending on the local topography. It overlay natural subsoil comprising orange/yellow sands and gravels with occasional large boulders.

4.2.1 The evaluation comprised both targeted trenches across the known cropmarks (NMRS Nos. NJ05NW 72 and NJ05NW 116) and randomly positioned trenches. Isolated archaeological features were identified across the entire development area and are illustrated in Figures 4-9. A series of isolated features recorded in the field but not discussed in the text are shown in Figures 10 to 16.

4.2.2 *NMRS: NJ05NW 72 (Figures 2 and 17)*

4.2.2.1 The cropmark site is recorded in the NMRS as a ring-ditch although given its size it was also thought to possibly represent a small enclosure.

4.2.2.2 On excavation the site was found to occupy a slight knoll, with commanding views of the surrounding area. In total 16 trenches (Trenches 76, 77, 78, 80, 81, 82, 83, 84, 85, 86, 87, 88, 89, 90, 91, 92) were excavated across the site to reveal a series of negative features comprising a palisaded enclosure, a series of post-holes and or pits and a probable four-poster structure.

4.2.2.3 The ring-ditch feature was recorded in Trenches 76 [7607] and 77 [7707] but could not be identified in any of the other trenches. On excavation the feature proved to be a substantial palisaded enclosure [7607], measuring between 0.60 m to 0.70 m in depth. The fill of the feature contained large packing stones up to 0.40 m in diameter. Although charcoal was recovered within the fill no diagnostic artefactual material was identified.



**Plate 1: East facing section through palisade [7607]**

- 4.2.2.4 The palisade enclosure was found in association with a series of pits and post-holes ([7601], [7603], [7605], [7609], [7611], [7701], [7703], [7801], [7803], [7807] and [7809]), although no definite structure could be identified and their relationship is unclear. A sample of the features were excavated and recorded and were found to vary in size and probable function. For example, feature [7807] was found on the proposed internal area of palisade [7807]. The circular shape, size (0.70 m by 0.50 m by 0.28 m in depth) and stone packed fill suggested it was a post-hole. Elsewhere, curvilinear feature [7705], of irregular shape and profile and filled by a mixed matrix [7806] was thought to represent the remains of a pit.
- 4.2.2.5 The only structure recognised from the area comprised a fragment of a possible four-poster, consisting of three post-holes [8701], [8703] and [8705] (Figure 6). The structure measured approximately 1.60 m in width. Only post-hole [8703] was excavated and was found to comprise a steep sided cut with a flat base filled by a charcoal rich sandy silt [8704].



**Plate 2: General plan of possible four-poster [8701], [8703] and [8705]**

- 4.2.2.6 A figure-of-eight pit, large enough to have been picked up as a cropmark by aerial photography was also recorded within Trench 115 (Figure 6). The feature was left unexcavated, but lay in close proximity to the other recorded features and may represent a substantial structure.
- 4.2.3 *NMRS: NJ05NW 116 (Figure 2)*
- 4.2.3.1 The cropmark site is recorded in the NMRS as a thin oval enclosure of a substantial size.
- 4.2.3.2 On excavation the cropmark was found to be a natural deposit of silt within a deeper depression created by a sudden steep break of slope. The feature was investigated and a small piece of residual worked flint (Small Find 09) was recovered.
- 4.2.4 *SMR: NJ05NW0035 (Figures 2, 5, 18, 19 and 20)*
- 4.2.4.1 A series of possible cropmark sites recorded within the local Sites and Monuments Records previously identified as possible ring-ditches and souterrains.



4.2.4.2 On excavation, the evaluation trenches unearthed a series of negative features, but no coherent structures such as a ring-ditch or a souterrain. The features were scattered across the whole field, but appeared to focus mainly on the high points.

4.2.4.3 A sample of the features were excavated and recorded. In total 28 features were identified across the field. Generally, the features located at the higher points of the field were more truncated, and clearly affected by the plough. For example, Feature [12403] was identified on the highest point of the field, underlying 0.30 m of topsoil. The feature, which contained possible Iron Age ceramic (Small Find 08), was poorly defined with rough edges and a mixed fill [12404] (Figure 18).



**Plate 3: West facing section through poorly defined pit [12403]**

4.2.4.4 Those features found to underlie deeper topsoil were more clearly defined and survived in far better condition. For example post-hole [12301], excavated at the base of a slope, was clearly defined comprising steep sides, a rounded base and survived up to 0.51 m in depth (Figure 20).

4.2.4.5 Environmental samples were recovered from all the excavated features, but artefactual material was only identified in two features. Ceramic was recovered from features [12404] and [12304].

#### 4.2.5 *Isolated Features (Figures 4 to 9 and 10 to 16)*

4.2.5.1 A series of possible features not identified from either the cropmark evidence within the NMRS or the local SMR were recorded during the evaluation. In total c.150 features were identified. Generally the features were isolated and could not be attributed to any formal structure and few were excavated. However, a minority were found to form a structure or contain artefactual material and will be discussed further below.

#### 4.2.6 *Structure [4619] (Figure 21)*

- 4.2.6.1 Structure [4619] comprised a series of features ([4601] to [4612]) located in a small group and thought to represent a possible post-ring. The possible structure was visible as a ring of post-holes ([4601], [4602], [4606] and [4607]) measuring 8 m in length, enclosing a series of larger post-holes and pits ([4603], [4604], [4605], [4608], [4609], [4610], [4611] and [4612]). The structure was left unexcavated, but analogy with other published sites suggests it represents the remains of a small roundhouse.

#### 4.2.7 *Structures 14, 56 and 60 (Figures 22 and 23)*

- 4.2.7.1 Similarly, Trenches 14, 56 and 60 were found to contain groups of features, which may represent the remains of structures. Within Trench 14, Structure [1401] comprised features ([1402] to [1408]) which were tightly grouped within an 8 m wide area (Figure 22). The features included post-holes ([1404], [1405], [1406] and [1407]), pits ([1402] and [1403]) and a possible linear ditch [1408]. Within Trench 56, Structure [5609] comprised features [5601] to [5608] which were tightly grouped within an 11 m wide area (Figure 16). The features incorporated both post-holes and pits ([5601] to [5606]) and linear ditches ([5607] and [5608]). Within Trench 60, Structure [6008] consisted of features [6001] to [6007] within a tight group with a 3 m radius (Figure 23). The features comprised possible post-holes ([6001] to [6004]) and pits ([6005] to [6007]). Though perhaps not as clear as Structure [4619], analogy with other excavated sites suggests the tight grouping of the features within Trenches 14, 56 and 60 is not purely a coincidence and instead represents the remains of probable roundhouse structures.

#### 4.2.8 *Trench 30 (Figures 24, 25 and 26)*

- 4.2.8.1 A series of ephemeral features were recorded in Trench 30 during the evaluation. However, on excavation at least some of the features proved to be more substantial. Though forming no obvious structure, features [3001] to [3009] comprised a series of pits ([3001], [3003], [3005] and [3007]) and a linear [3009], all of which contained charcoal. No artefactual material was recovered.

#### 4.2.9 *Pit [903] (Figure 27)*

- 4.2.9.1 An isolated pit identified within Trench 9 was fully excavated following the discovery of a sherd of Neolithic Grooved Ware within its upper fill. The feature consisted of a pit [903] with steep sides running in to a flat base. The cut was filled with a primary fill of grey sand [905] and an upper fill [904] of dark brown sandy silt.

#### 4.2.10 *SMR: NJ05NW0081 and NJ05NW0083, Trench 4 (Figures 10 and 28)*

- 4.2.10.1 These cropmark sites are recorded in the local SMR as NJ05NW0083 Linear crop marks denoted the thin trace of a possible sub-square or rectilinear enclosure towards the western side of the field (Figure 2). Its sides were slightly curved and uneven. Some of the linear marks may represent earlier field boundaries or trackways. There are also a number of small dark 'blobs' which may represent pits, and at the eastern end of the field there may be a souterrain and a suggestion of a circular enclosure, though this is not a distinct mark. A second entry describes a circular enclosure is visible as a crop mark in a field of cereal crop (NJ05NW0081).



**Plate 4: Post-excavation shot of Pit [903]**

- 4.2.10.2 On excavation evaluation Trench 4 contained a series of features which matched the description from the SMR records and contained two palisaded enclosures and a series of pits and or post-holes. Although it is not intended to develop the R3 Grantown Road area immediately, the client Springfield Property Ltd were required by Moray Council to build a roundabout and associated works at this point to provide access to the R2 site across the road. For this reason it was agreed that a watching brief and subsequent excavation should be carried out in a fixed area (Figure 28) allowing access to the site.
- 4.2.10.3 An excavation phase of works was carried out in June 2010 and is further discussed below.

### **4.3 Excavation Results**

- 4.3.1 The excavation was completed between 14<sup>th</sup> and 25<sup>th</sup> June 2010. The weather conditions during the evaluation were mostly dry with some showers; overall archaeological visibility was good. In total an area 60 m by 60 m was stripped of topsoil and all the features excavated. Although the features were assigned numbers during the evaluation phase (see Figure 10), they were all re-assigned new numbers during the excavation and it is these numbers that are referred to in the current Data Structure Report. The various data gathered from the excavation are presented as a series of appendices:

Appendix 2: photographic register;  
Appendix 3b the excavation context register;  
Appendix 4b the excavation small finds register;  
Appendix 5a the excavation sample register;  
Appendix 6b the excavation drawing register;  
Appendix 7 reproduces the '*Discovery & Excavation in Scotland*' entry.

4.3.2. *Ring-ditch Roundhouse [236] (Figure 28)*

- 4.3.2.1 A series of features identified during the evaluation were revealed as a large ring-ditch roundhouse during the excavation phase.



**Plate 5: General view of western part of Ring-ditch [236]**

- 4.3.2.2 The ring ditch was only partially uncovered, its eastern and western extents underlying the remaining sections. The excavated structure comprised four main parts; an outer ring-groove [237], a ring-ditch [264], a central post-ring and a series of internal post-holes and pits. The excavated structure measured 23 m in diameter.
- 4.3.2.3 The internal ring of posts comprised a series of post-holes [011], [005], [075], [118], [017], [029], [025], [037], [041], [045], [071], [055] and [057]. In general the post-holes were massive, measuring between 0.54 m and 1 m in width, and up to 0.40 m in depth. Such a distribution structure would have acted as a central post-ring supporting the main load-bearing ring-beam, which itself would have supported the whole roundhouse. The post-ring measured 18 m in diameter.





**Plate 6: General view of internal load-bearing post-holes within Ring-ditch [236]**

- 4.3.2.4 The internal ring-ditch is only present in the northern [264] and south-eastern [001] areas of the roundhouse. The features form the internal gully between the central post-ring and the external ring-groove. Such features are generally thought to be derived from either a structural necessity or through a process of erosion. As the features were only partially uncovered it is difficult to elaborate on function. However, the deeper example [264] is consists of at least two large pits ([067] and [091]) which seem to have formed around post-holes [083] and [103] respectively. That the two post-holes have been subsumed and truncated by the later development of the ditch would seem to confirm that the features were created by erosional processes rather than by construction requirements. The ditch [264] was full of occupational debris from the lifetime of the site including larger amounts of charcoal.
- 4.3.2.5 The external ring-groove [237] was relatively shallow, measuring 6 m in length by 0.16 m in width by up to 0.09 m in depth. The feature was filled by a light sand with only occasional stone inclusions. In comparison to the load bearing features the ring-groove [237] was shallow and was only identified in parts of the site. Analogy with other sites suggests that the ring-groove is likely to have been formed either deliberately as an external wall of wattle and daub or as a gully formed through erosion, such as water dripping from the eaves. The lack of any obvious supporting post-holes may suggest that the gully was formed through erosion.



**Plate 7: Detail of post-hole [083] at base of ring-ditch [264]**

- 4.3.2.6 A series of features were identified within the central area of the roundhouse and comprised cuts [009], [007], [015], [035], [019], [021], [039], [043], [047], [049], [051] and [053]. The relative size of the features suggests that if they are contemporary with the roundhouse they may form internal partitions or storage pits rather than load bearing post-holes. No artefactual material was recovered to elucidate their function further.
- 4.3.2.7 Both the ring-ditch [264] and the ring-groove [237] are cut by the later excavation of the palisade enclosure [065].
- 4.3.3 *Ring-Groove [125] (Figure 28)*
- 4.3.3.1 A set of truncated features identified and excavated during the excavation phase of works was identified as a ring-groove roundhouse.
- 4.3.3.2 The ring-groove structure comprised two main elements, an external ring-groove [164] and a series of pits or post-holes [126], [166], [136], [138], [132], [152], [128] and [131]. The ring-groove formed the external element of the structure, partially enclosing the inner post-holes.
- 4.3.3.3 The ring-groove was too fragmentary to draw any real conclusions from other than a brief summary. Analogy with excavated examples suggests that a load bearing post-ring would have been enclosed by an outer ring-groove. As with the ring-groove in Ring-ditch [236], the feature was probably formed through natural erosion. The structure would have measured at least xx m in length.



#### 4.3.4 *Post-ring [180] (Figure 28)*

4.3.4.1 A set of truncated features identified and excavated during the excavation phase of works was identified as a possible post-ring.

4.3.4.2 The possible structure comprised a combination of the post-holes and pits [252], [249], [230], [226], [217], [211], [201], [174], [215], [185], [183], [181], [272], [170], [187], [189] and [176]. The features varied in size and therefore possibly in function. For example, feature [174], a probable structural post-hole, comprised a 0.43 m deep, steep-sided cut was filled with large packing stones. Feature [181] however, was only 0.08 m in depth and would have been unlikely to have held a large post. The possible structure measured 8 m by 3 m in size.

4.3.4.3 Again based on such fragmentary evidence it is difficult to conclude too much. However, the occurrence of such deep post-holes in such a limited area could certainly indicate the remains of a structure, whether it be a small roundhouse, ancillary building or enclosure.

#### 4.3.5 *Palisade [086] (Figure 28)*

4.3.5.1 A circular palisade ditch was identified and excavated during the excavation phase of works. The ditch was only partially uncovered, the eastern extent underlying the remaining section. The ditch measured 28 m in length by 0.94 m in width by 0.54 m in depth. The ditch was filled by a single fill [086], a brown sandy silt with frequent rounded packing stones, and inclusions of charcoal and pieces of slag.



**Plate 8: Detail of relationship between palisades [086] and [065]**

4.3.5.2 Generally, the palisade contained no internal features. However, a single cut or re-cut [235] was identified within the base. The cut comprised vertical sides running in to a flat base and

measured 0.55 m by 0.25 m in depth, which appeared to cut the shallower palisade slot. The cut represents either a re-cut of the palisade ditch or a large post-hole within the feature. Palisade [086] cuts the earlier and smaller palisade ditch [065].

4.3.5.3 The palisade enclosed features [260], [114], [109], [107], [101], [116] and [272] but their relationship to each other is unclear. While datable ecofactual material was recovered from all of the features, artefactual material was only recovered from [114]. Two iron objects (Small find 15 and 16) some ceramic building material (Small Find 17) and a piece of slag were recovered from pit [113].

#### 4.3.6 *Palisade [065]/[207] (Figure 28)*

4.3.6.1 A sub-circular palisaded enclosure was identified during the evaluation and excavated during the excavation phase of works. The ditch was only partially uncovered, the western extent underlying the remaining section. The ditch comprised two parts ([065] and [207], which were divided by a 1.5 m entrance [274].

4.3.6.2 Ditch cut [065] measured 17.60 m in length by 0.54 m wide by 0.39 m deep. The ditch was filled by a dark brown compact silty sand with frequent inclusions of packing stones, and charcoal. Ditch cut [209] measured 9.7 m in length by 0.45 m wide by 0.30 m in depth. The cut was filled by a compact brown silty sand with charcoal inclusions [210].



**Plate 9: Detail of terminus of palisade [207] and post-holes [204] and [206]**

4.3.6.3 The two ditches were divided by an entrance structure which comprised a 1.5 m gap, and two associated post-holes within ditch [209]. Post-holes [203] and [205] would have formed the supporting structure of a gate. Post-hole [205] comprised a cut 0.70 m wide by 0.54 m deep and would have been capable of holding a relatively large structural post. Post-hole [203] was

much smaller, measuring 0.49 m by 0.60 m and up to 0.11 m in depth. It seems likely that this would have supported the gate itself.



**Plate 10: Detail of relationship between palisades [086] and [065]**

4.3.6.4 The palisade enclosed features [112], [154], [142], [144], [146], [120], [199], [191], [239], [245], [262], [258], [256], [269] and [247], but their relationship to each other is unclear. Datable ecofactual material was recovered from all of the features.

4.3.6.5 Evidence of the continuing use of the site over a relatively long period is evidenced by palisade [065]. The ditch cuts both the earlier ring-groove [037] and ditch [091] of the ring-ditch [264], while it is cut by the later palisade [086].

#### 4.3.5 *Isolated features*

4.3.5.1 Seventeen isolated features were identified and excavated during the excavation phase of works ([221], [228], [243], [193], [267], [150], [141], [197], [213], [134], [156], [253], [105], [241], [168], [223] and [233]). These features cannot be directly associated to any specific structure either stratigraphically or spatially. All of the features contained ecofactual material but no artefactual evidence.

## 5 DISCUSSION

### 5.1 *Evaluation*

5.1.1 The initial evaluation confirmed the presence of features recorded as cropmarks from aerial photographs and identified previously unknown features. The exercise further raised questions

regarding the lifetime of a cropmark once it has been initially recorded and further subjected to ploughing. While the features tended to occur on the higher points of the area, significant archaeological features were recorded across the whole development area.

5.1.2 Significant archaeological features and structures were recorded in every field. These comprised a series of diagnostic structures such as palisaded enclosures [7607], roundhouses [4619], possible roundhouses [1401], [5609] and [6008], isolated features such as pit [901] which contained Grooved Ware pottery, and more general groupings of closely spaced but undiagnostic features as in Trench 30.

5.1.2 Although many of the features have been seriously truncated by ploughing, at least some of them survive to a meaningful depth. This is especially relevant to those features where the overlying topsoil is deeper. In some cases the topsoil amounted to between one and two metres in depth, protecting the features from any possible plough attrition. However, it would be far too simple to attribute this survival to simply the depth of the topsoil. Many of the features recorded under thin topsoil survived to a significant depth. For example, the palisaded enclosure [7607] identified from aerial photographs (NMRS: NJ05NW 72), survived to a depth of 0.70 m suggesting that plough action was not serious in this area.

5.1.3 While archaeological features were identified across the whole area, large pockets of the site appeared to be sterile and are thought unlikely to contain significant archaeological material. No further works are considered necessary in these areas. However, those areas where archaeology was identified and recorded will require further work.

## 5.2 *Excavation*

5.2.1 The excavation was completed over an area of known cropmarks (SMR: NJ05NW0083 and NJ05NW0081) which were confirmed during the evaluation. The excavation revealed a ring-ditch roundhouse [236], a ring-groove [125], a possible post-ring [180] two palisaded enclosures [086] and [065] and a series of isolated features.

5.2.2 In comparison to the features excavated across the road within the R2 development (Cook 2008), the features were relatively truncated but generally survived enough to provide a comprehensive ground plan and probable function. The features were centred on a slight rise to the west of the field and represent a continuation of the same suite of features recorded during the 2008 works. While the features clearly extend to the west (under the road and associated service trenches) and to the east, evidence from the evaluation trenching suggest that the majority of the settlement has been uncovered (Figure 28).

5.2.3 Generally the excavation has revealed evidence for the residential occupation of the site (ring-ditch and ring-groove) and probable stock management (palisades) suggesting a small farming community. The stratigraphic evidence confirms that the site was not short lived. The ring-ditch



[067] is truncated by the later excavation of palisade [065], which is itself superseded by the later palisade [086]. The evidence confirms successive occupation of the same land. However, in discussing the excavated evidence it is impossible to deal with the two Grantown Road sites separately. In total the two sites have revealed evidence for a succession of residential dwellings (ring-ditches and ring-groove), crop farming (four-posters and souterrain) and possible arable farming (palisades) and industrial activity (iron working furnaces). The evidence confirms and complements the conclusions of the 2008 work which suggested that a small community could have occupied the area, incorporating at least one large roundhouse, with associated agricultural and industrial buildings (Cook 2008). Analogy with other Iron Age roundhouses confirms that the central ring-ditch is one of the biggest recorded in Scotland, and comparable to the high status structures excavated at Birnie, Elgin (Fraser Hunter pers. comm.) Further work in to the structures should further elucidate the archaeological record, and may provide information on the varying forms of architecture, function and chronology of these buildings. While the final chronology and subsequent use of the site must await a programme of absolute dating, the feature types and artefacts recovered may offer some indication.

- 5.2.4 Artefactually, the site was relatively sterile, even in comparison to the structures excavated during the 2008 phase of works. However, those few artefacts recovered were hugely significant. In particular, the ceramic and iron finds recovered should inform the local and national record. At least two forms of ceramic were recovered which may suggest either a chronological, functional or class difference. Of more significance is the three iron artefacts recovered. It is rare to find iron objects in Scotland within a prehistoric context and so any new finds are hugely significant.

## 6 RECOMMENDATIONS

### 6.1 Evaluation results

- 6.1.1 The features and structures identified during the evaluation phase of works are currently under no immediate risk of damage; the area being used as rough pasture. However given future the development proposals two options remain open as per the guidelines set out in NPPG 5 (SOEnd 1994) and SPP (SPP 2010). Either the structures are preserved *in situ*, and remain unexcavated, possibly under an area of parkland or garden or they need to be *preserved by record* – that is to say fully excavated and subsequently subjected to post-excavation analyses/publication.

### 6.2 Excavation results

- 6.2.1 This DSR report is both preliminary and provisional, with many issues raised by the excavation data still to be addressed. In ascertaining a fuller knowledge of the excavation results, a post-excavation research design will be prepared for approval by the planning authority's

archaeological advisor. This will describe all necessary and appropriate assessment processes and consequent post-excavation analyses together with publication proposals for the final report. This report will integrate the stratigraphic, contextual and descriptive data from the excavation with specialist post-excavation analyses covering dating, palaeoenvironmental and economic issues, culminating in an article fit for academic publication.

## 7 REFERENCES

AOC Archaeology Group 2010, *Grantown Road, R3, Moray, Written Scheme of Investigation*. Unpublished client report

AOC Archaeology Group 2010, *Grantown Road, R3, Moray, Written Scheme of Investigation Addendum*. Unpublished client report

Cook, M 2008 *Grantown Road R2 Forres, Moray Excavation* Unpublished client report

SOEnD 1994 *Planning Advice Note 42, Archaeology and Planning*. Scottish Office Environment Department.

Scottish Government 2010 *Scottish Planning Policy*. (February 2010)



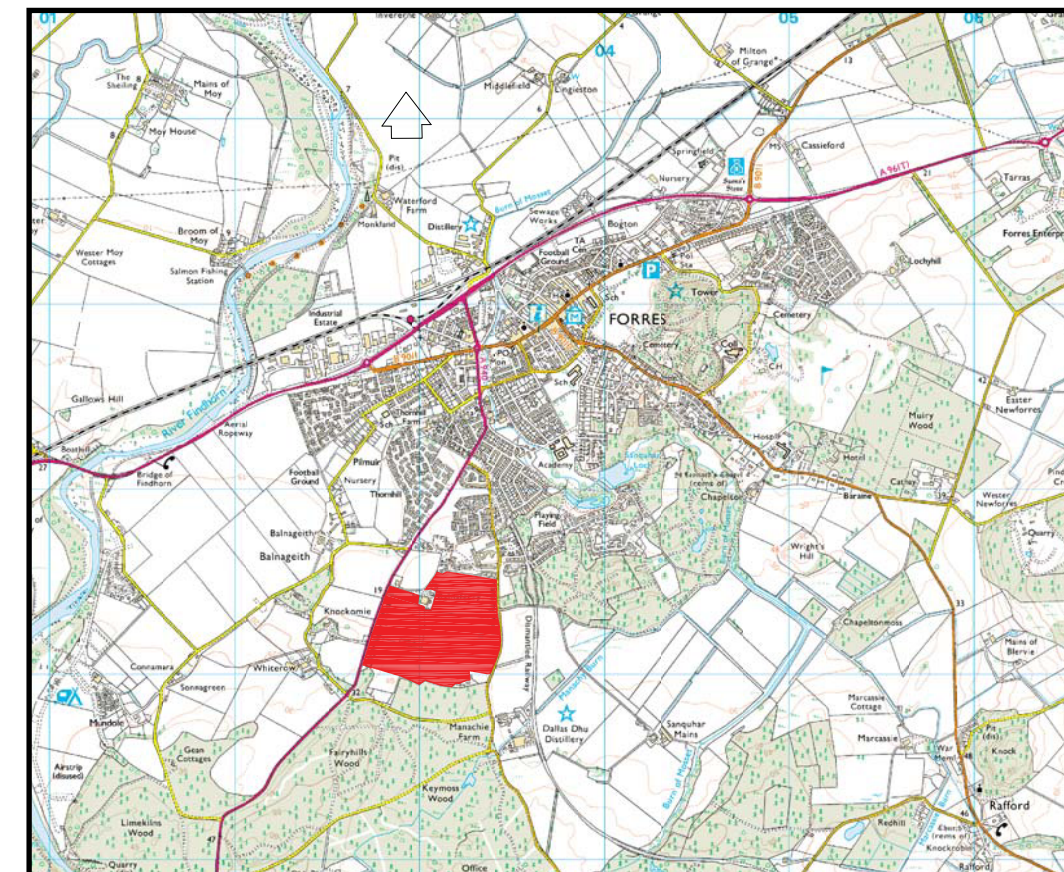
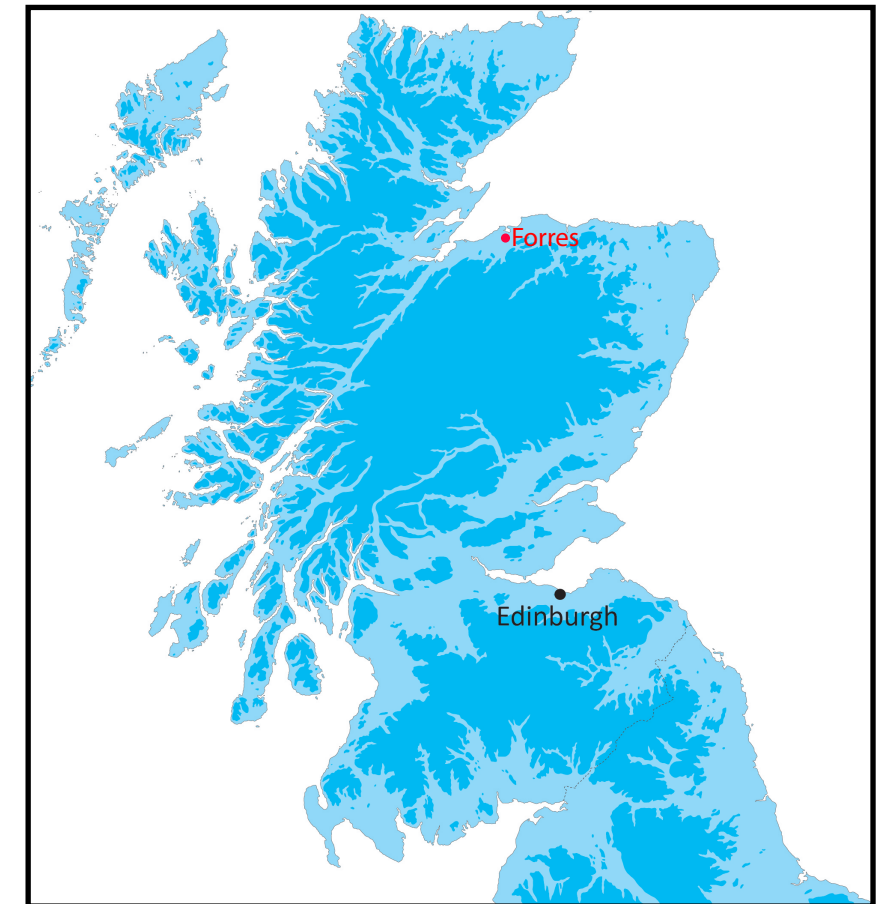
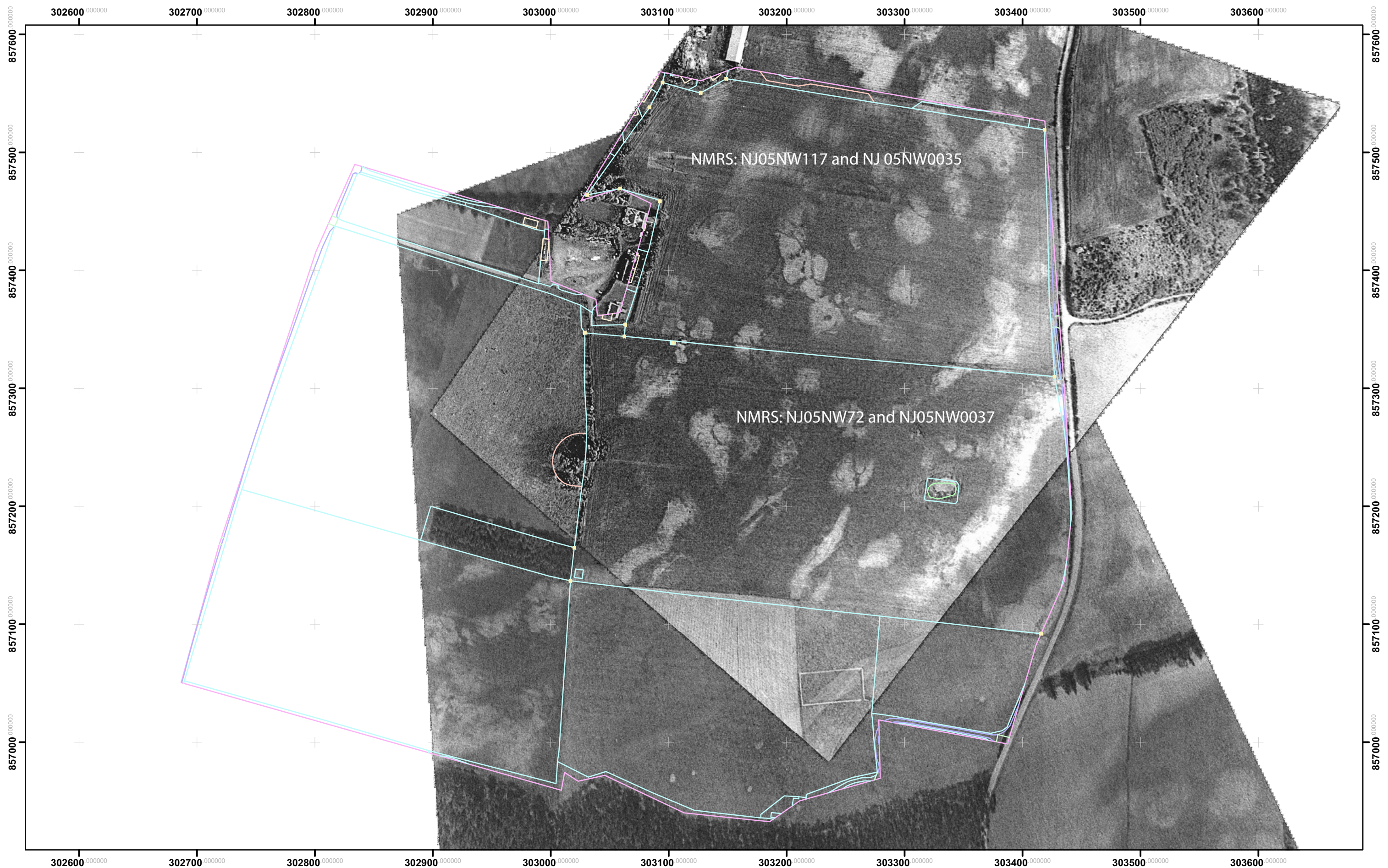

Figure 1: Location of the site at Granttown Road, Forres







0 25 50 100 150 200 Meters

Figure 2: Rectified aerial photograph of the development area



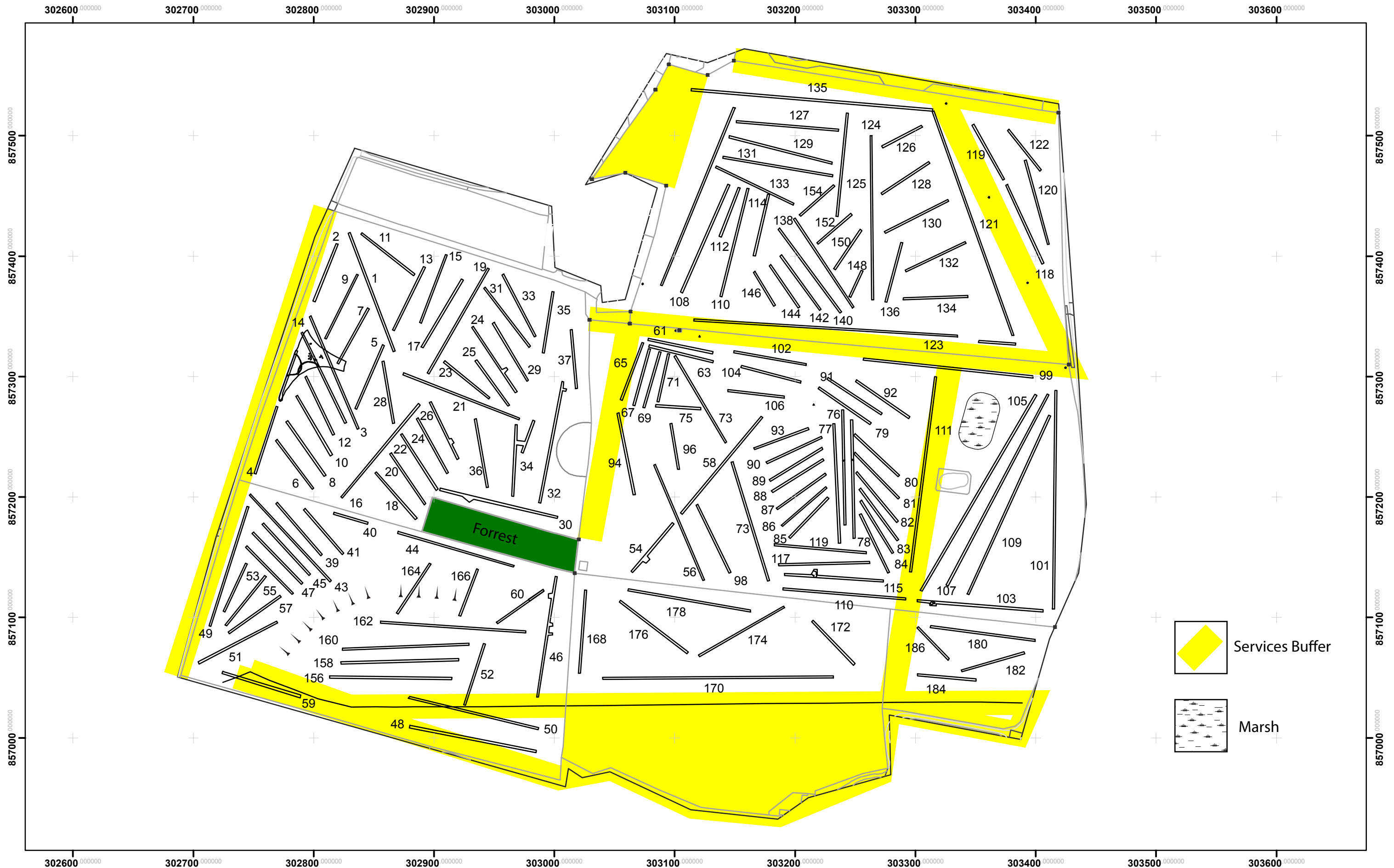

Figure 3: Trench Location Plan



0 10 20 40 60 80 100 Meters

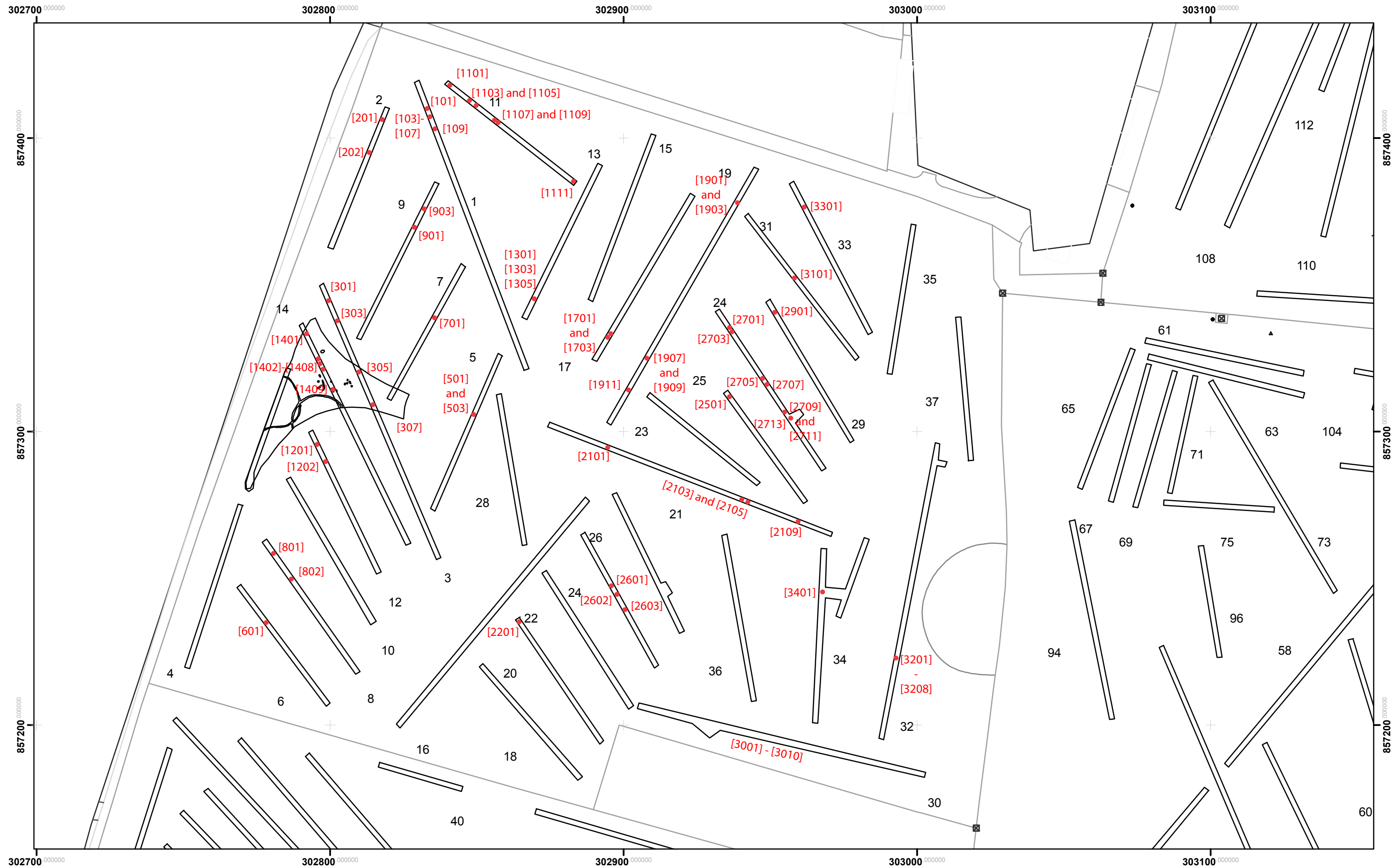
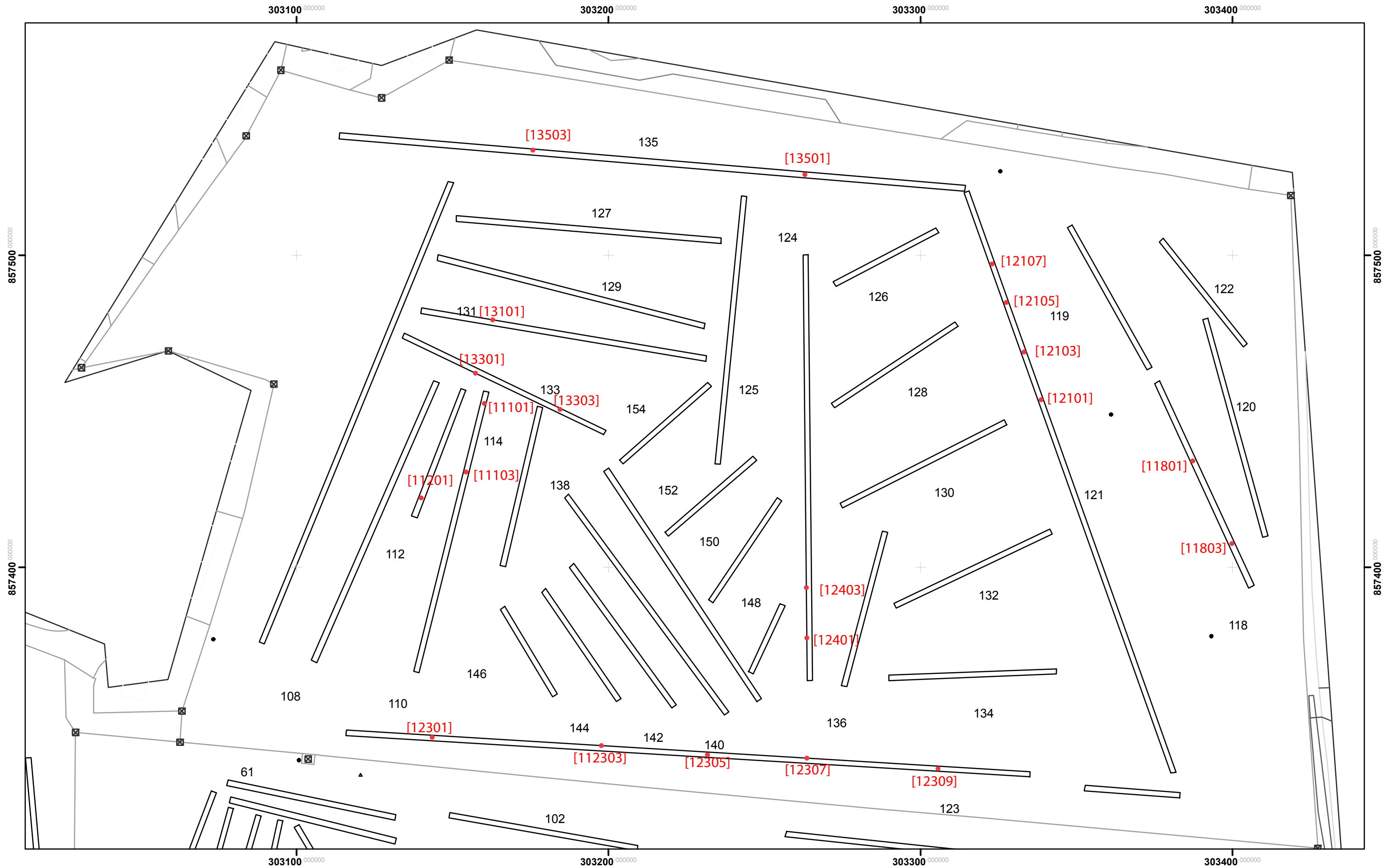

Figure 4: Location of features in Field 1



0 4.5 9 18 27 36 45 Meters



0 5 10 20 30 40 50 Meters

Figure 5: Location of features within Field 2

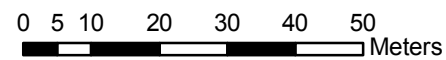
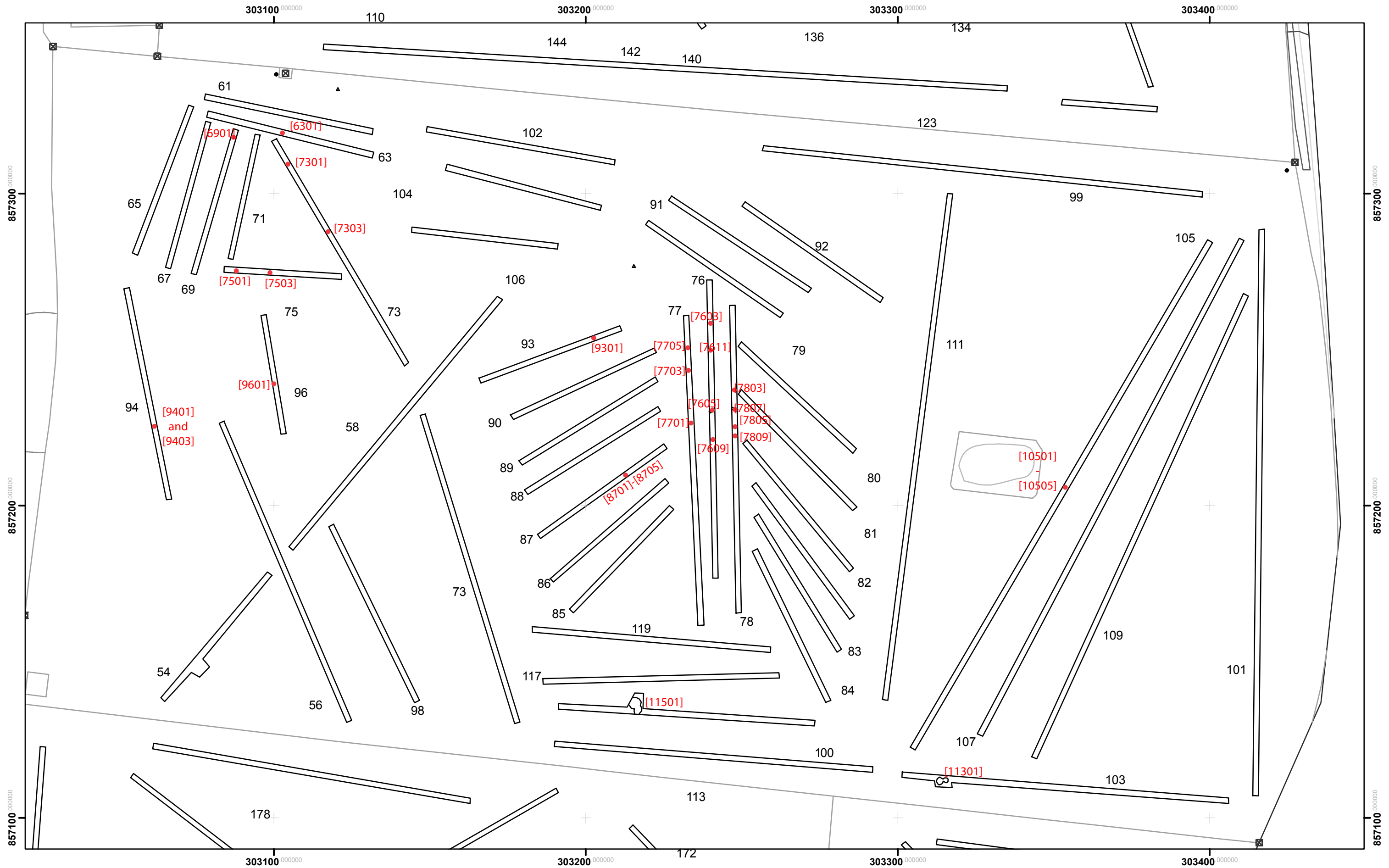
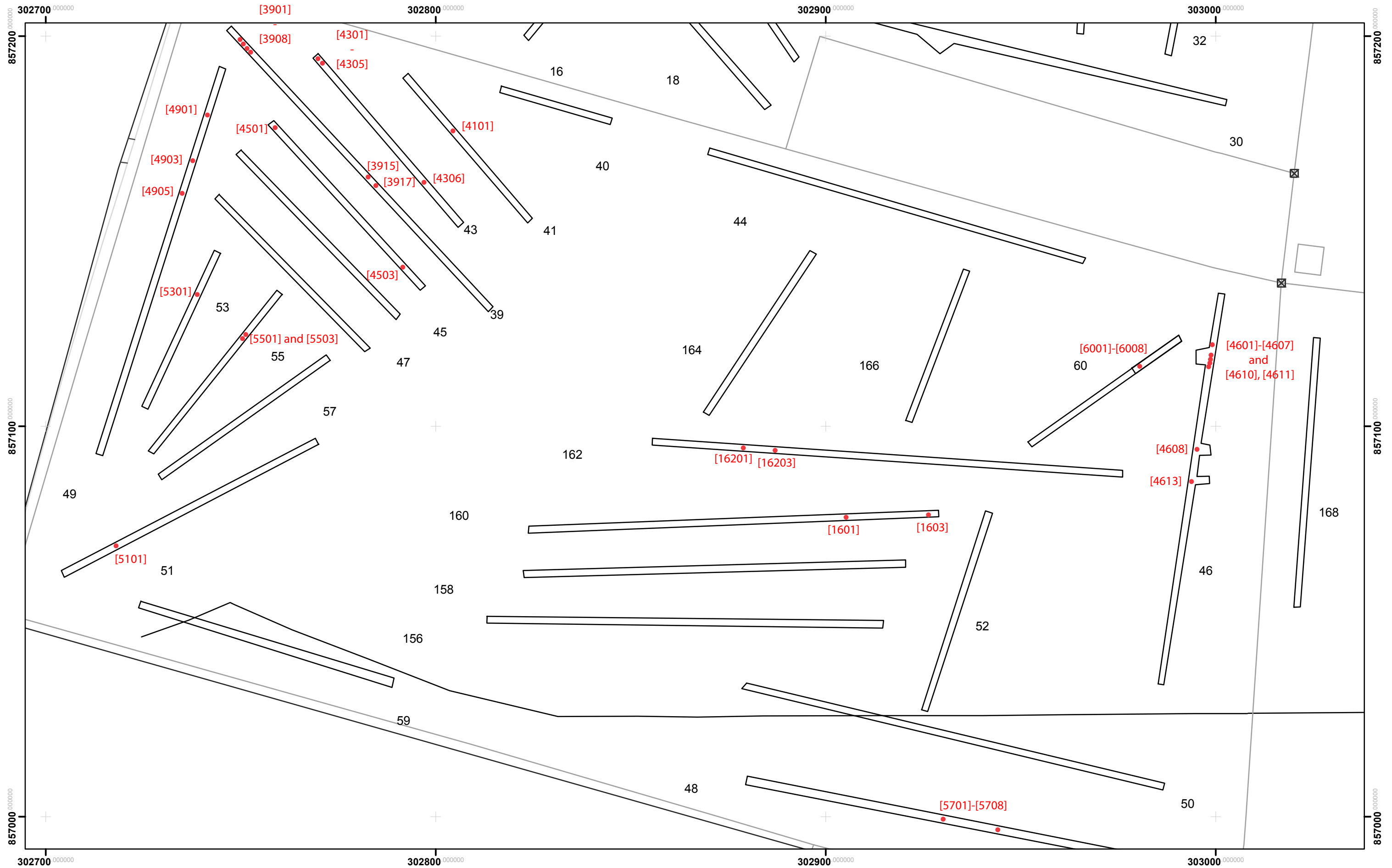

Figure 6: Location of features within Field 3





0 3 6 12 18 24 30 Meters

Figure 7: Location of features within Field 4

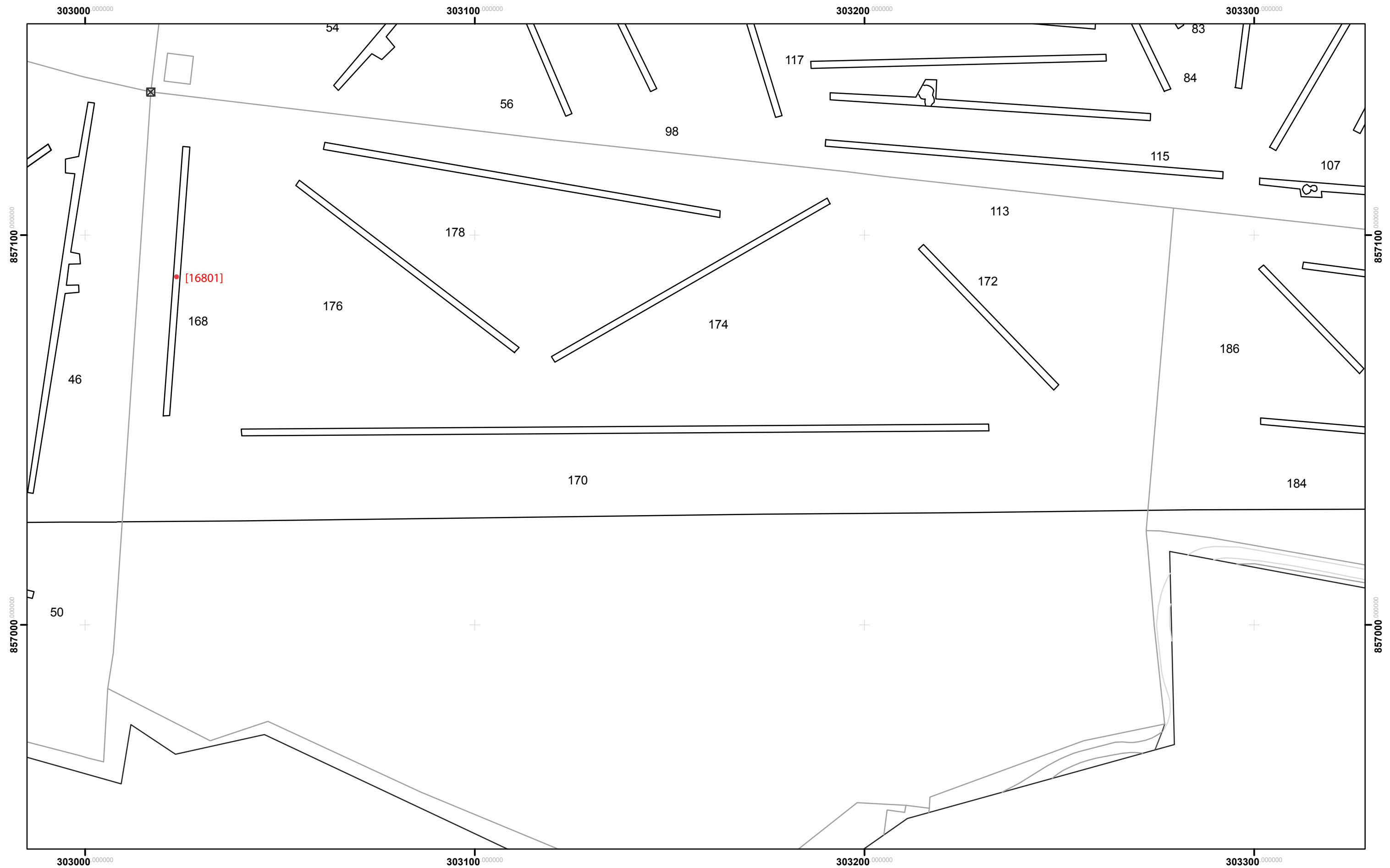
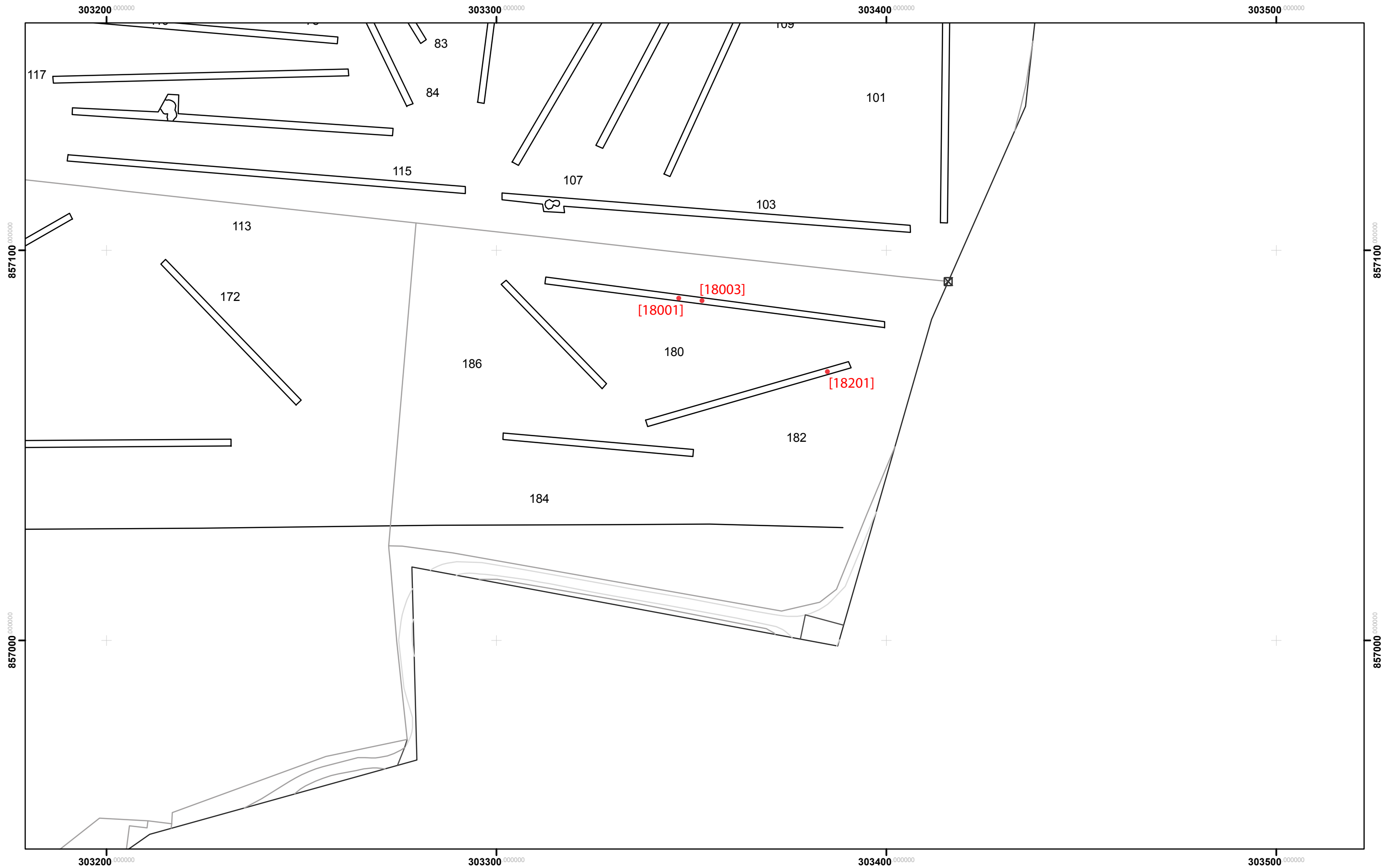

Figure 8: Location of features within Field 5



0 3 6 12 18 24 30 Meters



0 3 6 12 18 24 30 Meters

Figure 9: location of features within Field 6

Plan view map of the archaeological site. The map shows a rectangular enclosure with a dashed line boundary. A north arrow is located in the top left corner. The map includes the following features and labels:

- [202]**: A circular feature with internal lines, located in the upper left quadrant.
- [203]**: A small feature located near the bottom left corner of the enclosure.
- Base of modern pit**: A label with an arrow pointing to a feature in the lower right quadrant.
- [201]**: A feature located near the bottom right corner of the enclosure.
- Distance markers**: 10m, 20m, 25m, and 50m are marked along the top edge of the map.

The figure consists of three parts: a plan view and two cross-sections.

**Plan View (Top):** Shows the layout of the site with features labeled [401] through [415]. A north arrow is in the top left. Distances are marked along the top: 10m, 20m, 30m. Features include a ditch [401], a pit [402], a ditch [403], a ditch [404], a ditch [405], a ditch [406], a ditch [407], a ditch [408], a ditch [409], a ditch [410], a ditch [411], a ditch [412], a ditch [413], a ditch [414], and a ditch [415]. A feature labeled "Burnt Clay?" is also present.

**Cross-section A-B (Middle):** A longitudinal section showing the ground profile. The horizontal axis is marked with distances: 40m, 50m, 60m, 70m. The vertical axis is labeled A (top) and B (bottom). A "Gap to avoid posts" is indicated with a width of 5.65m. The ground is divided into "Orange sand and gravel" and "Light yellow sand and clay". A "Plough Scar" is shown as a long, shallow depression.

**Cross-section C-D (Bottom):** A longitudinal section showing the ground profile. The horizontal axis is marked with distances: 80m, 90m, 100m. The vertical axis is labeled C (top) and D (bottom). The ground is divided into "Orange sand and gravel" and "Light yellow sand and clay". A "Plough Scar" is shown as a long, shallow depression.

[illegible]

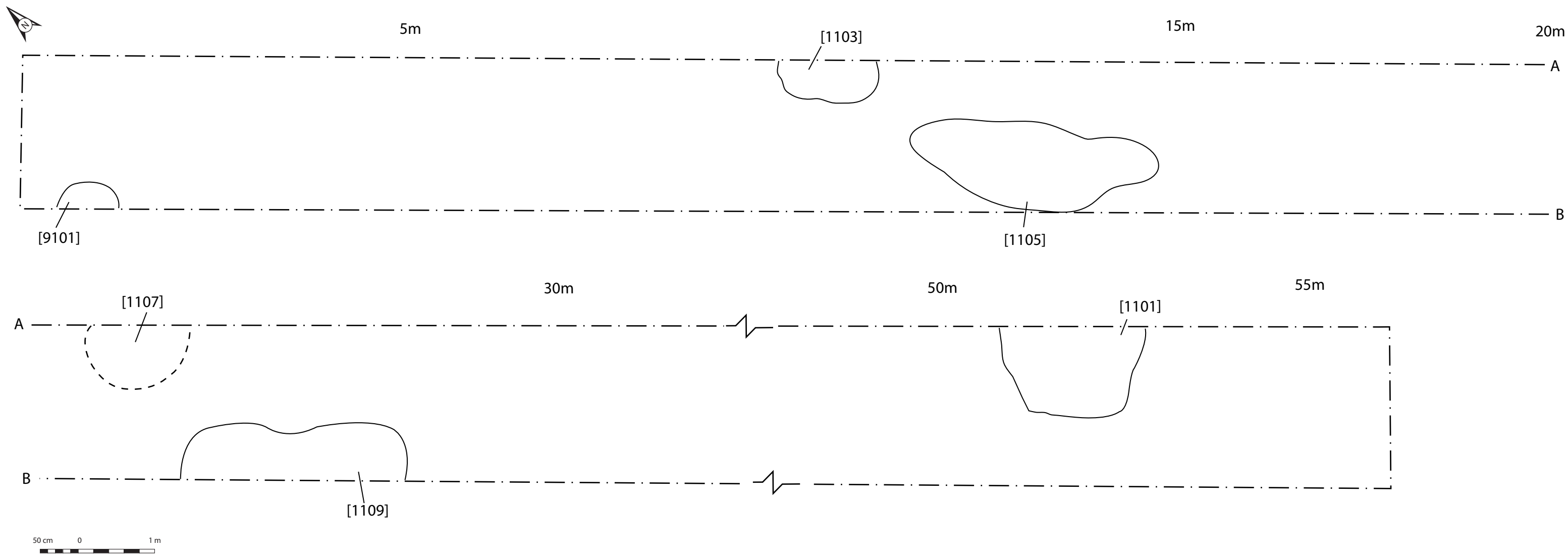
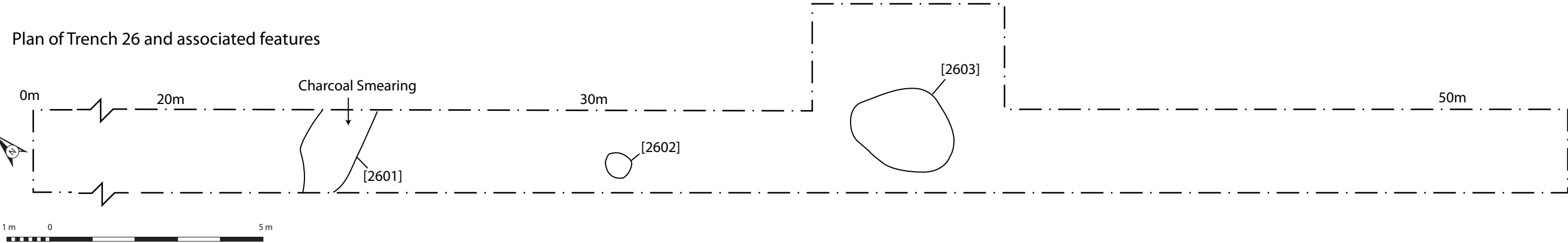

Figure 11: Plan of Trench 11 and associated features



Plan of Trench 26 and associated features



Plan of Trench 30 and associated features

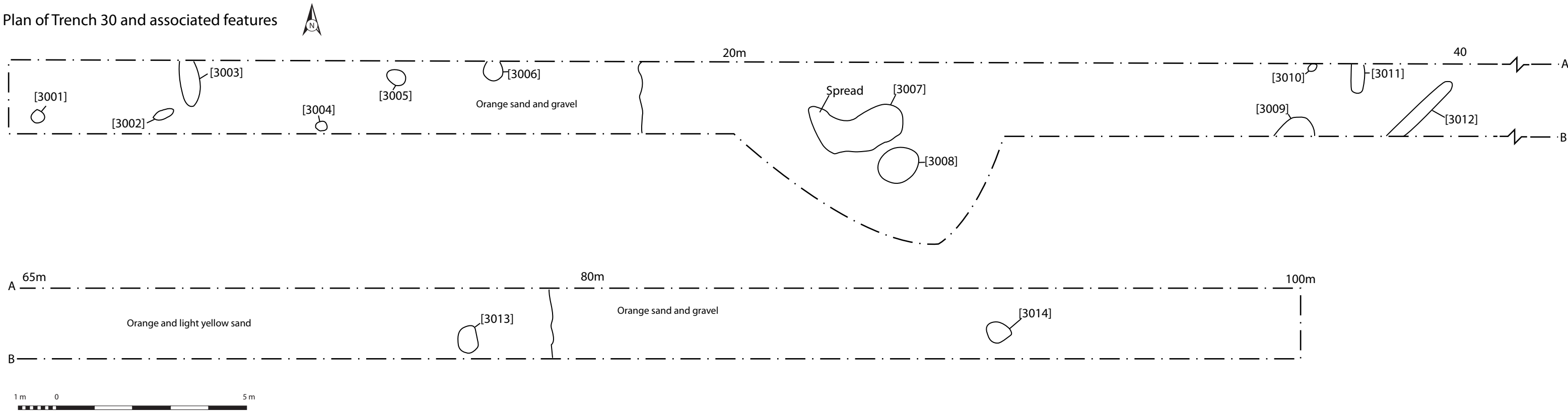

Figure 12: Plans of trenches 26 & 30

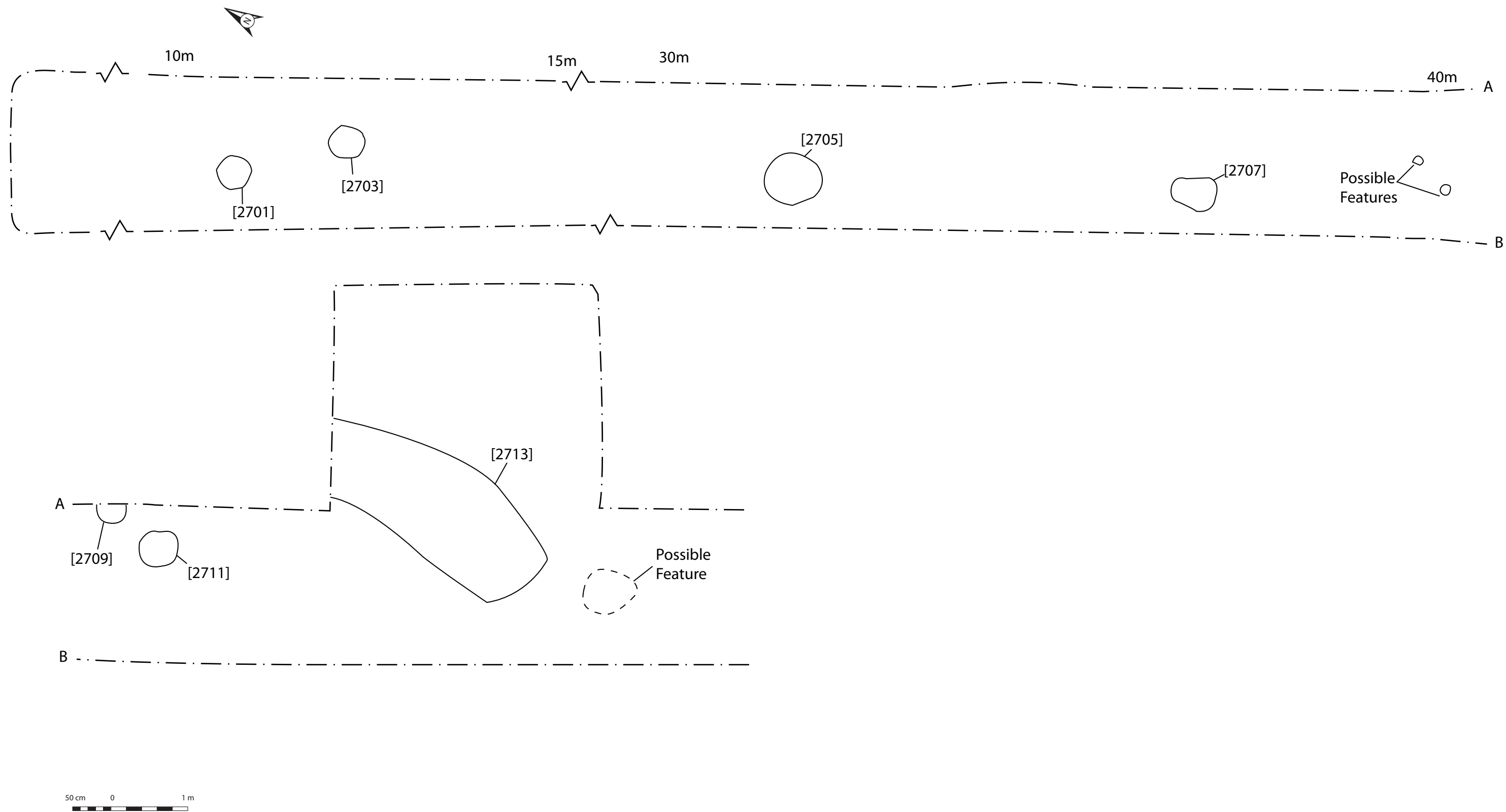

Figure 13: Plan of Trench 27 and associated features

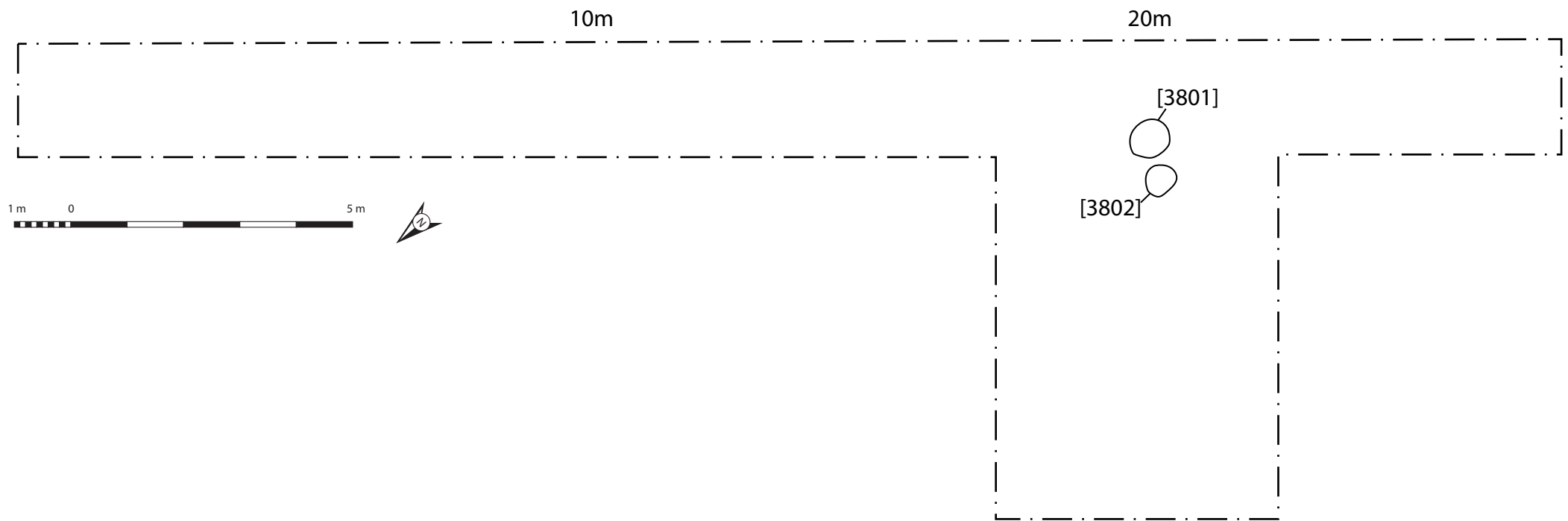

Figure 14: Plan of Trench 28 & associated features

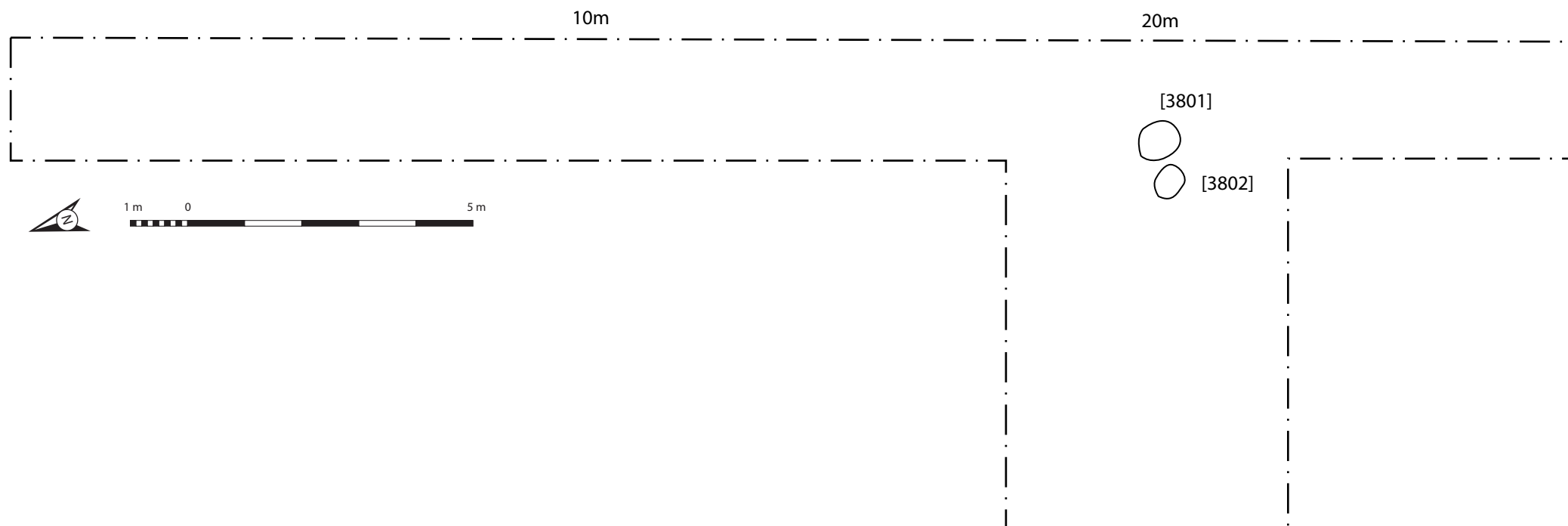

Figure 15: Plan of Trench 38

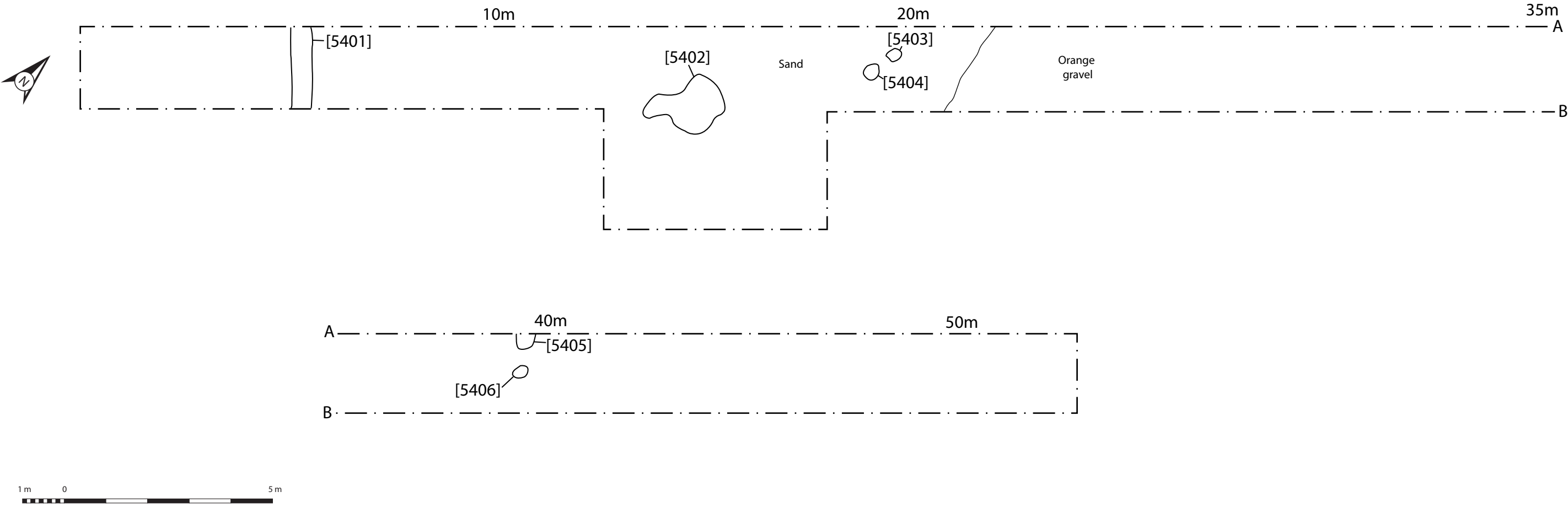
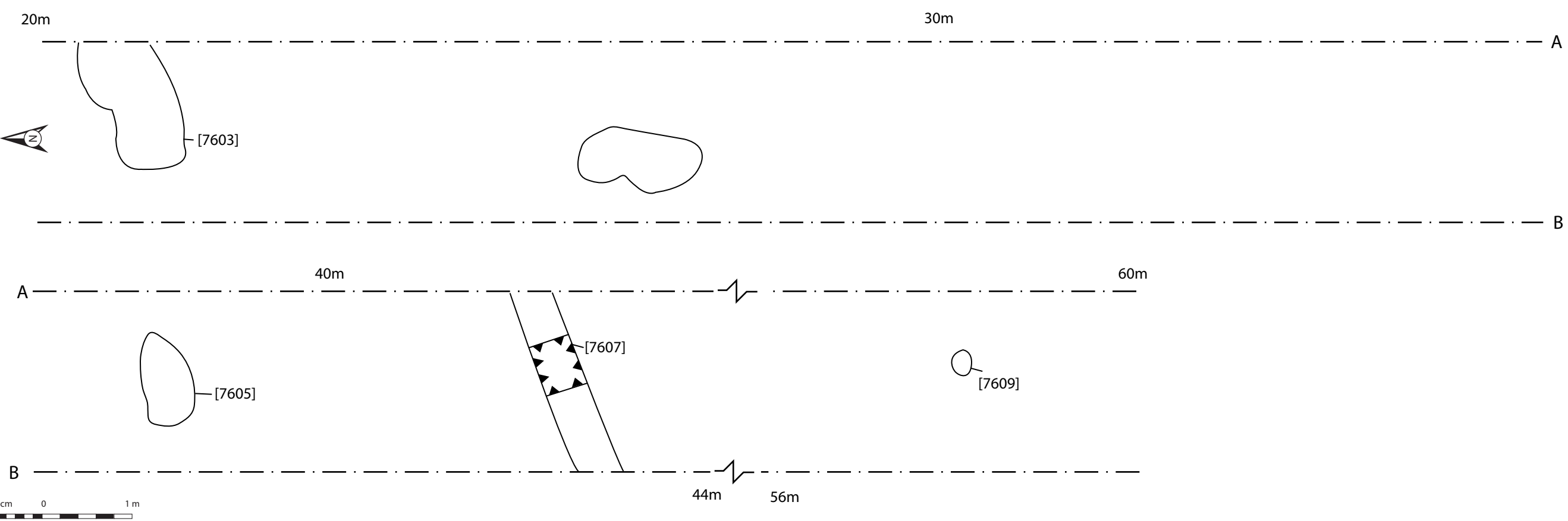

Figure 16: Plan of Trench 54 and associated features



Plan of Trench 76 from 20m to 60m showing associated features



Plan of Trench 77 from 0m to 22m

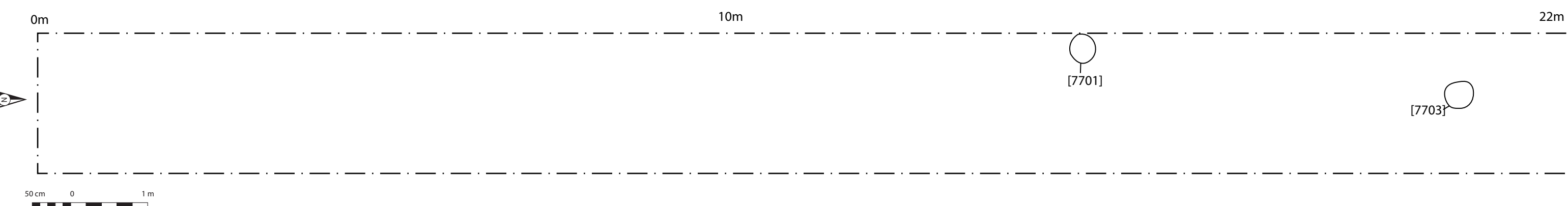

Plan of Trench 78 between 28m and 44m

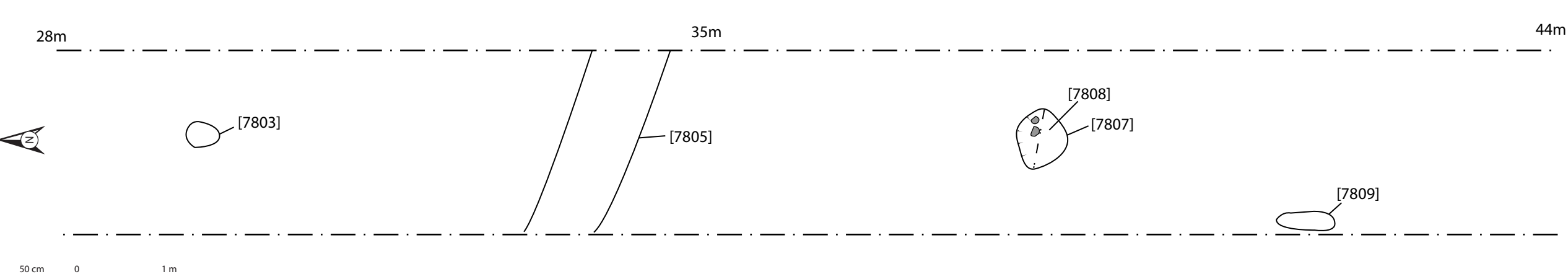
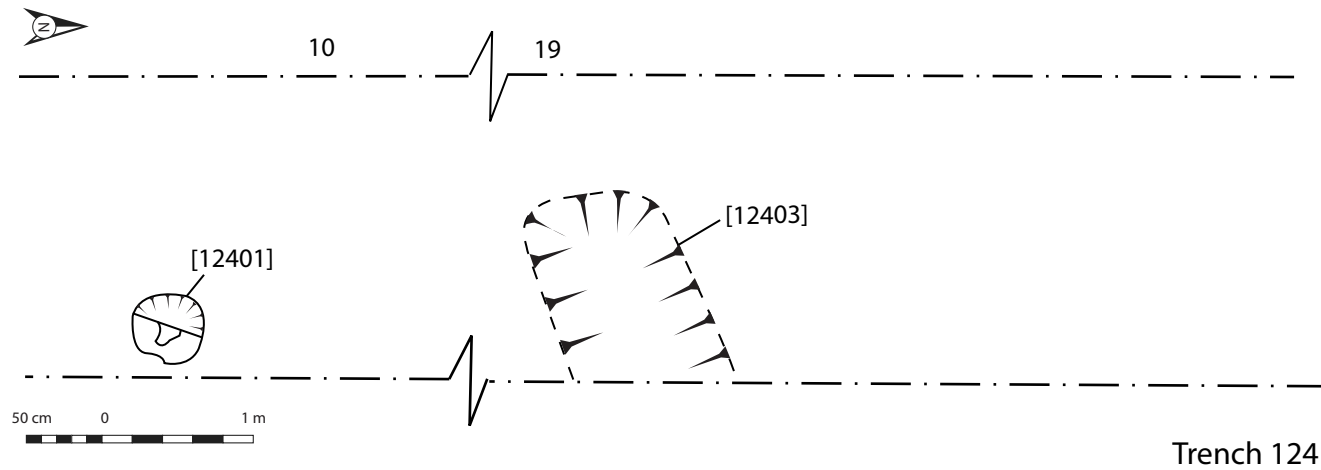
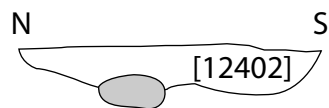

Figure 17: Plans of trenches 76, 77 & 78



West facing section through  
[12401]



West facing section through [12403]

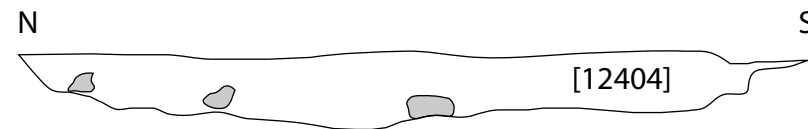
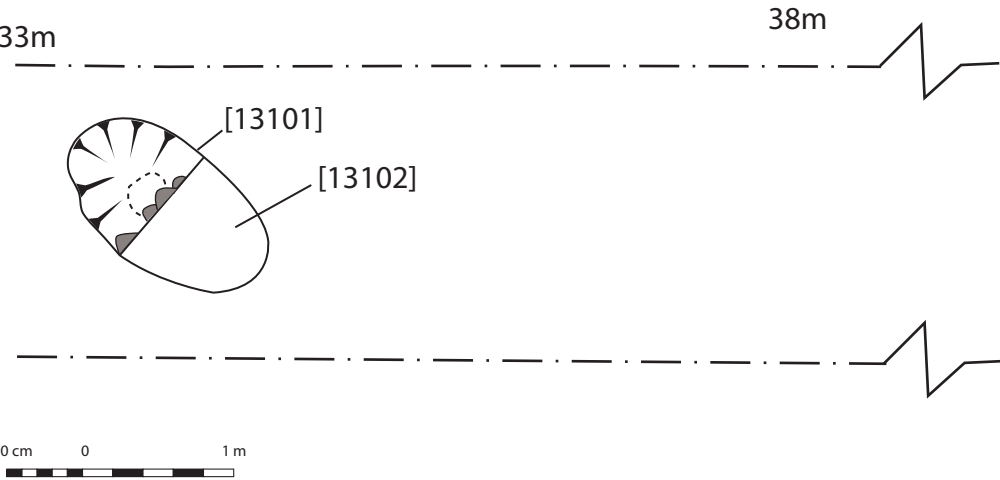

Figure 18: Plan of part of Trench 124 showing [12401] and [12403]  
and sections through features

Plan of Trench 131 with feature [13101]



Plan of Trench 127 and associated features

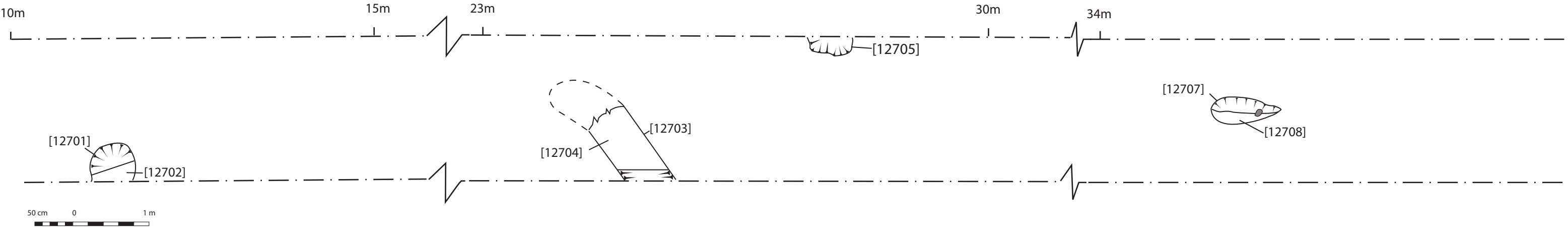
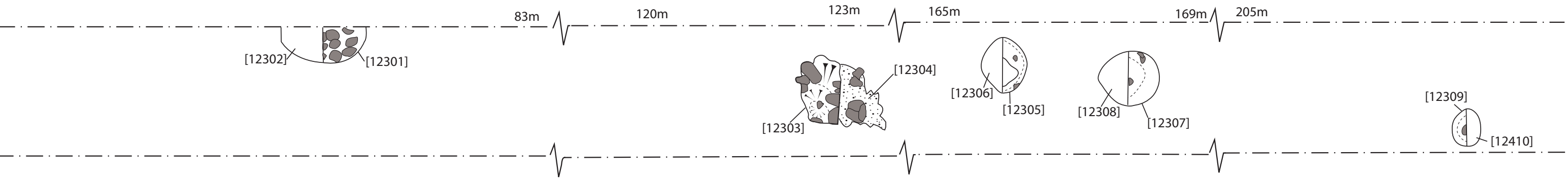

Figure 19: Plan of trenches 127 and 131

Plan of Trench 123



Plan of Trench 133

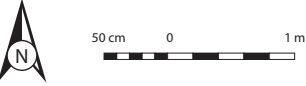
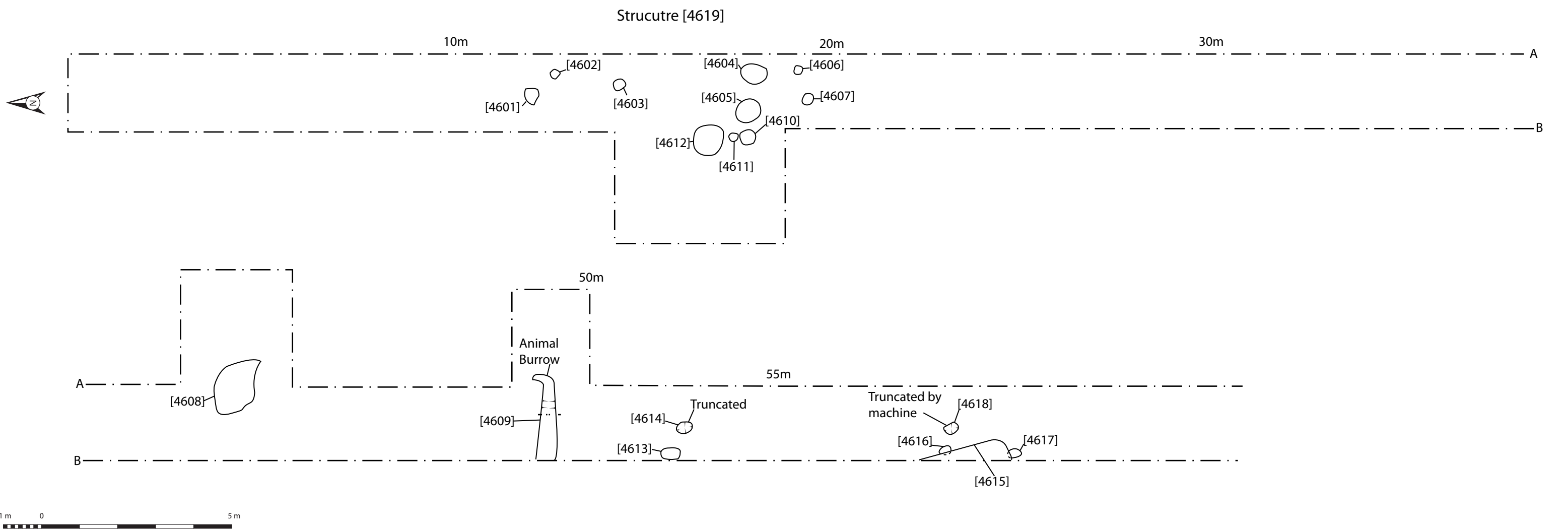

Figure 20: Plan of trenches 123 & 133

Plan of Trench 46 and associated features



Plan of Trench 48 and associated features between 35m & 75m

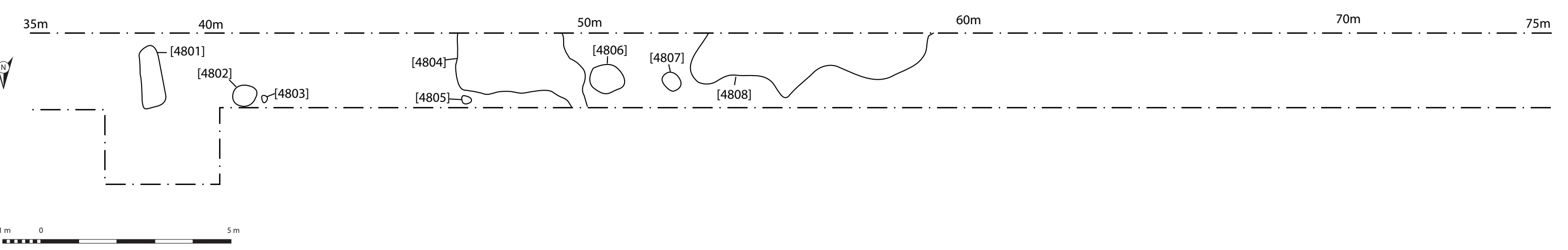
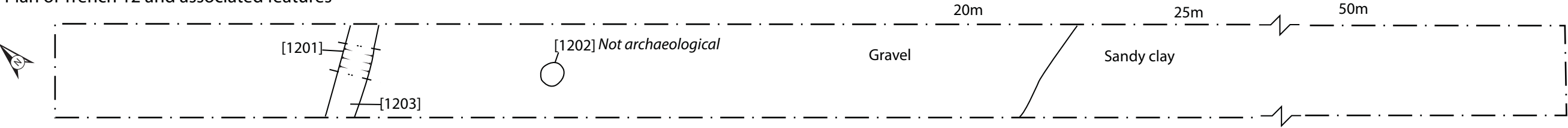

Figure 21: Plan of trenches 46 & 48



Plan of Trench 12 and associated features



Plan of Trench 14 and associated features

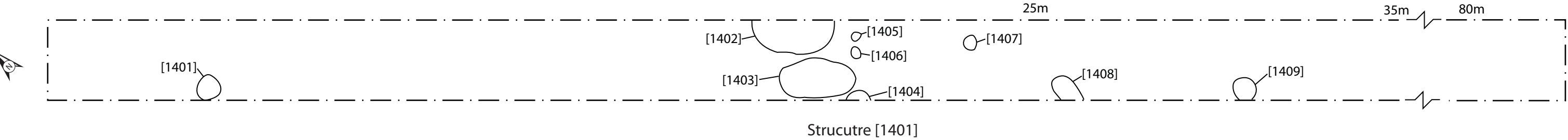

Figure 22: Plan of trenches 12 & 14

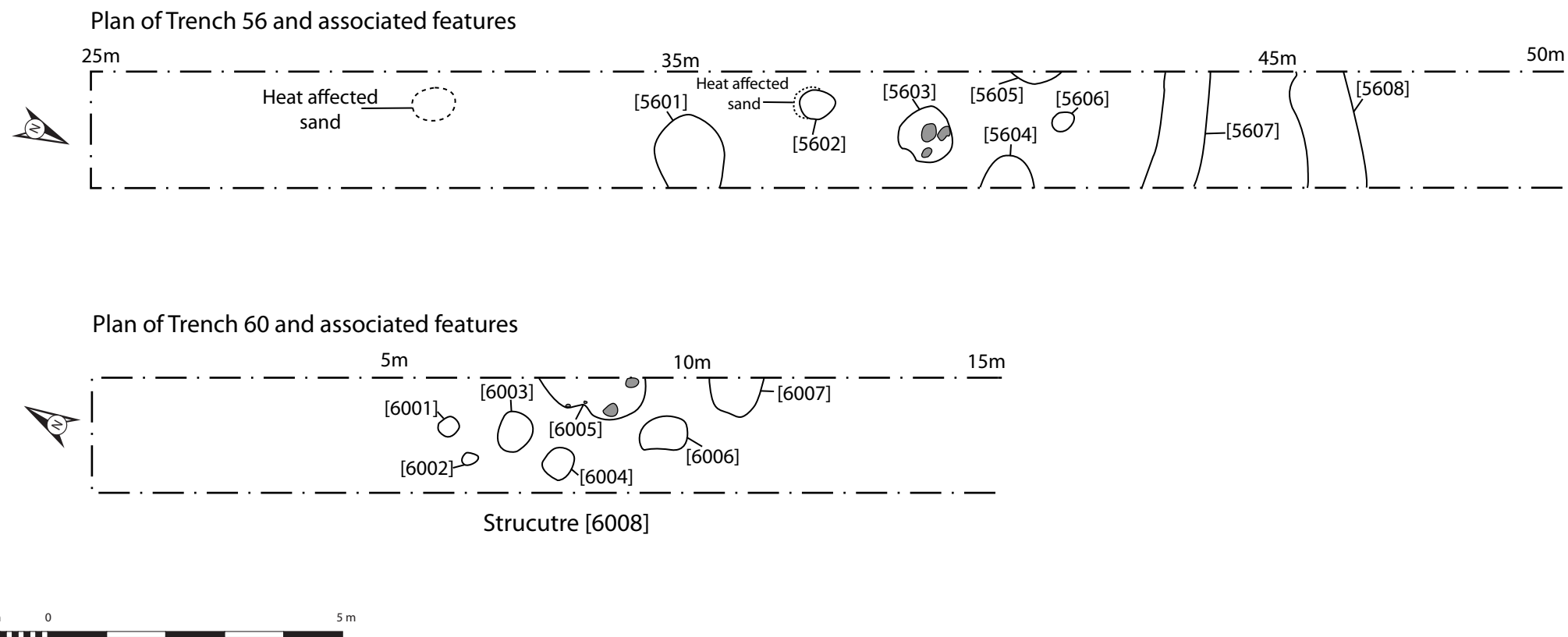

Figure 23: Plan of trenches 56 & 60

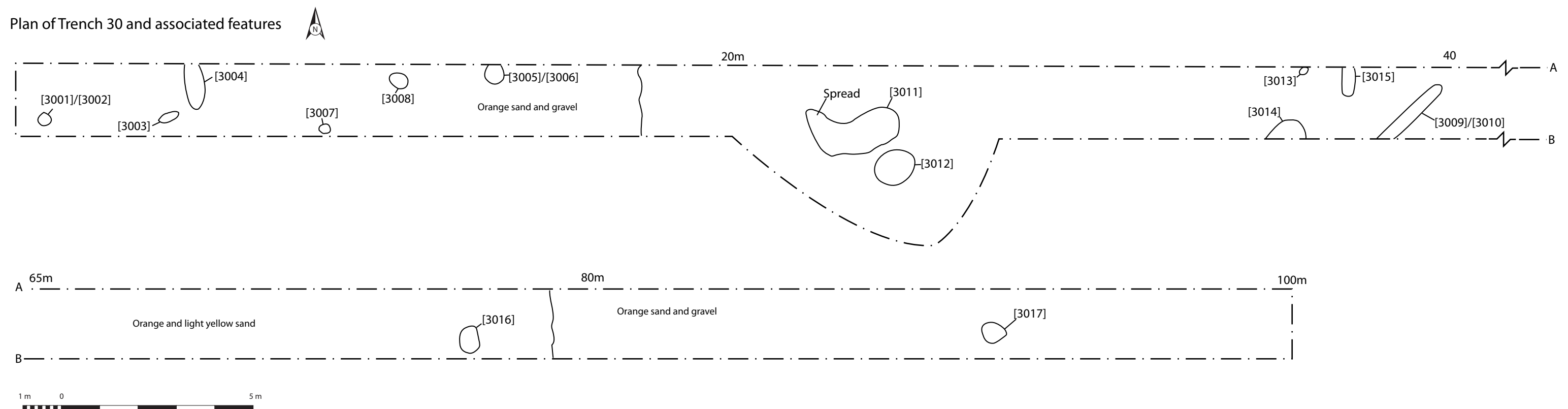
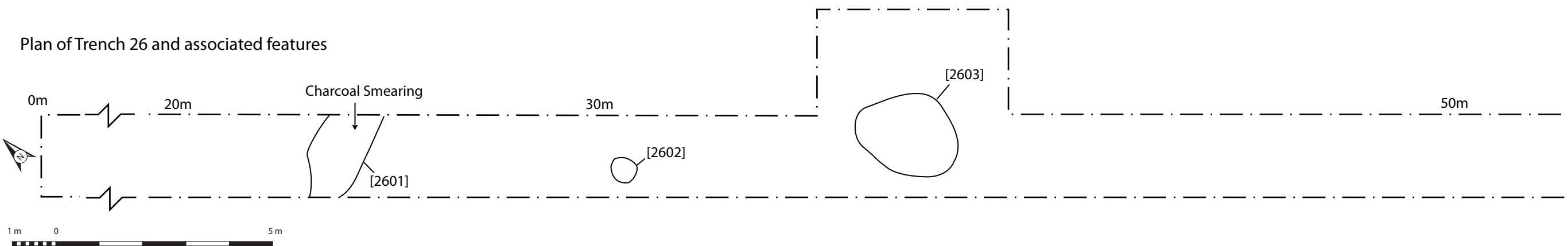
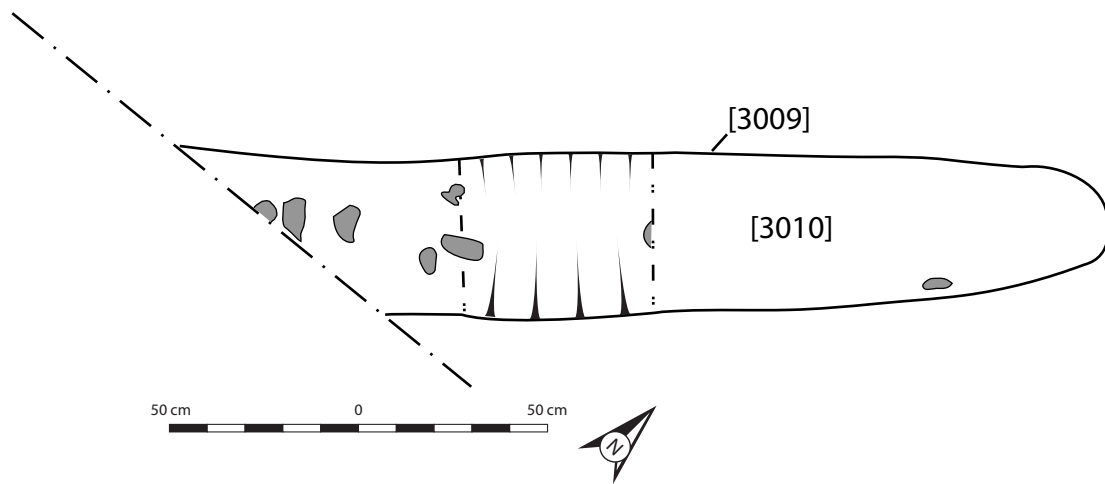

Figure 24: Plan of trenches 26 & 30

Plan of linear feature [3009]



North East facing section through [3009]

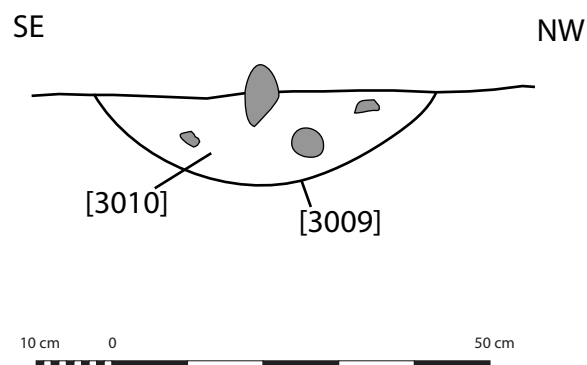
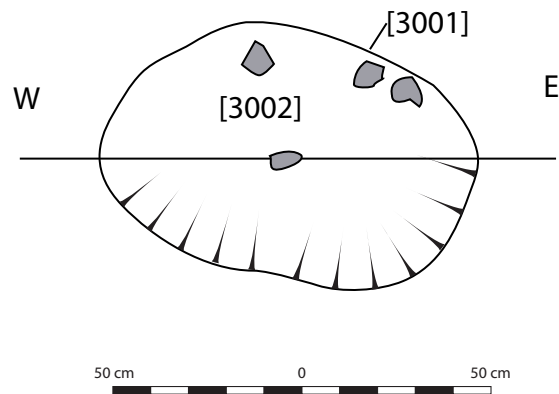

Figure 25: Section and Plan of [3009]

Plan of feature [3001]



Plan of feature [3005]

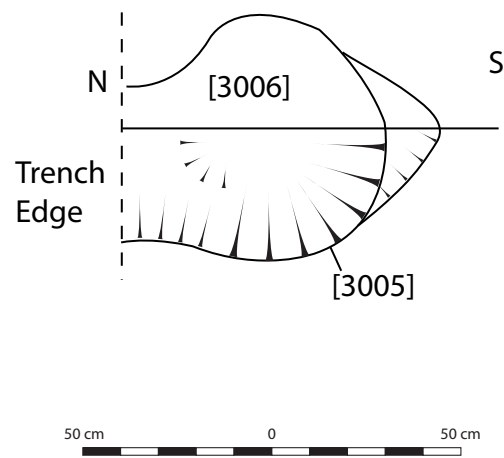
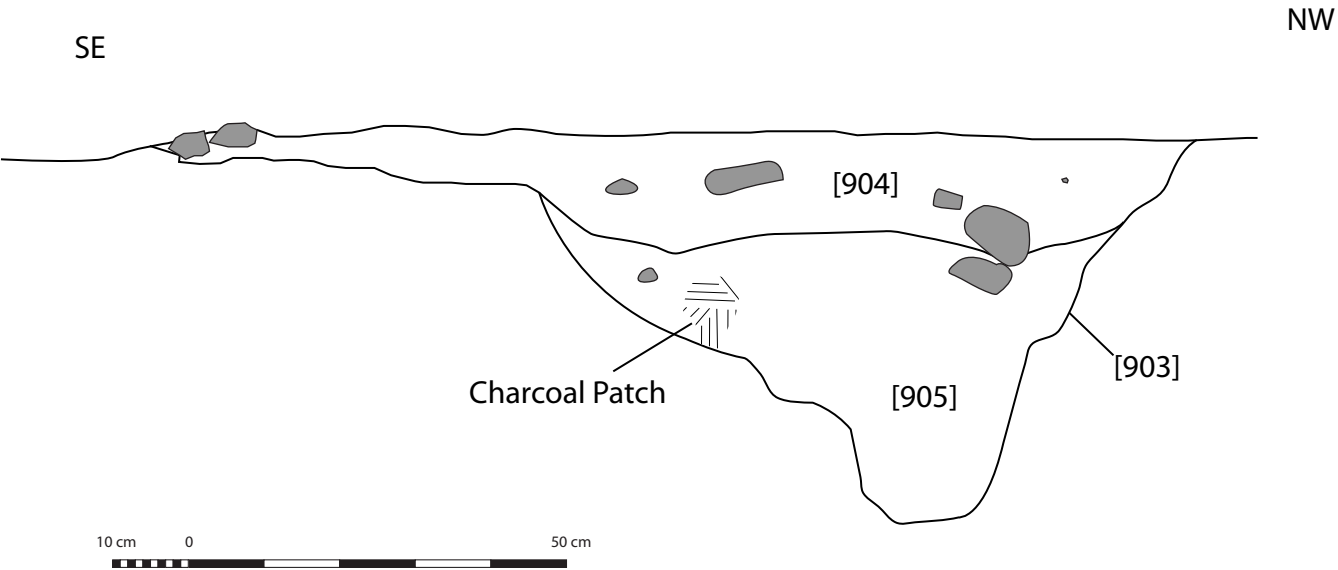

Figure 26: Plans of [3001] and [3005]

North East facing section through [903]



Plan of feature [903]



Figure 27: Section and Plan of [903]





# **R3 Grantown Road, Forres: Evaluation and Excavation Data Structure Report**

## **Section 2: Appendices**

## APPENDIX 1: Trench Descriptions

### Trench 1

|                             |  |
|-----------------------------|--|
| <i>Dimensions</i>           | 107 m x 2.0 m  |
| <i>Orientation</i>          | NW-SE  |
| <i>Depth of Topsoil</i>     | 0.42 m to 0.50m  |
| <i>Features</i>             | None   |
| <i>Significant Features</i> | From NW end, at 13 m large pit [101]/[102]; at 15 m 3 post-holes [103] to [107], 1 linear [109]/[110] & large pit [101]/[102]; at 19 m 1 linear [109]/[110]. |
| <i>Subsoil</i>              | Orange sand and gravel   |
| <i>Finds</i>                | None   |

### Trench 2

|                             |  |
|-----------------------------|--|
| <i>Dimensions</i>           | 50.1 m x 2.0 m   |
| <i>Orientation</i>          | NE-SW  |
| <i>Depth of Topsoil</i>     | 0.51 m to 0.73m  |
| <i>Features</i>             | None   |
| <i>Significant Features</i> | From NE end, at 20 m pit [201] and at 3.9 m pit [202]. |
| <i>Subsoil</i>              | Orange sand and gravel                                 |
| <i>Finds</i>                | None   |

### Trench 3

|                             |   |
|-----------------------------|---|
| <i>Dimensions</i>           | 105 m x 2.0 m   |
| <i>Orientation</i>          | NW-SE   |
| <i>Depth of Topsoil</i>     | 0.38 m to 0.72 m  |
| <i>Features</i>             | None  |
| <i>Significant Features</i> | From NW end, at 8 m small pit [301]/[302]; at 12 m pit with burning [303]/[304]; at 27 m linear pit with charcoal [305]/[306]; at 37 m linear pit [307]/[308] |
| <i>Subsoil</i>              | Sand and gravel   |
| <i>Finds</i>                | None  |

### Trench 4

|                             |                          |
|-----------------------------|--------------------------|
| <i>Dimensions</i>           | 103 m x 2.0 m            |
| <i>Orientation</i>          | NE-SW                    |
| <i>Depth of Topsoil</i>     | 0.39 m to 0.73 m         |
| <i>Features</i>             | None                     |
| <i>Significant Features</i> | See excavation records   |
| <i>Subsoil</i>              | Orange sands and gravels |
| <i>Finds</i>                | None                     |

### Trench 5

|                             |   |
|-----------------------------|---|
| <i>Dimensions</i>           | 55 m x 2.0 m  |
| <i>Orientation</i>          | N-S   |
| <i>Depth of Topsoil</i>     | 0.41 m to 0.42 m  |
| <i>Features</i>             | None  |
| <i>Significant Features</i> | From S end, at 37 m 2 associated pits [501]/[502] & [503]/[504] |
| <i>Subsoil</i>              | Orange sands and gravels  |
| <i>Finds</i>                | None  |

### Trench 6

|                   |              |
|-------------------|--------------|
| <i>Dimensions</i> | 51 m x 2.0 m |
|-------------------|--------------|

|                             |   |
|-----------------------------|---|
| <i>Orientation</i>          | NW-SE   |
| <i>Depth of Topsoil</i>     | 0.36 m to 0.40m                                 |
| <i>Features</i>             | None  |
| <i>Significant Features</i> | From NW end, at 16 m NE-SW aligned linear [601] |
| <i>Subsoil</i>              | Orange sands and gravels                        |
| <i>Finds</i>                | None  |

**Trench 7**

|                             |  |
|-----------------------------|--|
| <i>Dimensions</i>           | 54 m x 2.0 m   |
| <i>Orientation</i>          | N-S  |
| <i>Depth of Topsoil</i>     | 0.46 m to 0.51 m   |
| <i>Features</i>             | None   |
| <i>Significant Features</i> | From S end, at 37 m a large sub-circular pit [701]/[702] |
| <i>Subsoil</i>              | Orange gravels and sands                                 |
| <i>Finds</i>                | None   |

**Trench 8**

|                             |   |
|-----------------------------|---|
| <i>Dimensions</i>           | 55 m x 2.0 m  |
| <i>Orientation</i>          | NW-SE   |
| <i>Depth of Topsoil</i>     | 0.41 m to 0.42 m  |
| <i>Features</i>             | None  |
| <i>Significant Features</i> | From NW end, at 4.5 m possible E-W aligned linear [801]; at 18 m a linear aligned SW-NE [802] (same as [601]) |
| <i>Subsoil</i>              | Orange sands and gravels  |
| <i>Finds</i>                | None  |

**Trench 9**

|                             |   |
|-----------------------------|---|
| <i>Dimensions</i>           | 60 m x 2.0 m  |
| <i>Orientation</i>          | N-S   |
| <i>Depth of Topsoil</i>     | 0.42 m to 0.44 m  |
| <i>Features</i>             | None  |
| <i>Significant Features</i> | From S end, at 47 m pit with slag [901]/[902], at 52 m pit with grooved ware [903]/[904], |
| <i>Subsoil</i>              | Orange sands and gravels  |
| <i>Finds</i>                | Slag and grooved ware   |

**Trench 10**

|                             |                          |
|-----------------------------|--------------------------|
| <i>Dimensions</i>           | 57 m x 2.0 m             |
| <i>Orientation</i>          | NW-SE                    |
| <i>Depth of Topsoil</i>     | 0.46 m to 0.51 m         |
| <i>Features</i>             | None                     |
| <i>Significant Features</i> | None                     |
| <i>Subsoil</i>              | Orange sands and gravels |
| <i>Finds</i>                | None                     |

**Trench 11**

|                         |                  |
|-------------------------|------------------|
| <i>Dimensions</i>       | 56 m x 2.0 m     |
| <i>Orientation</i>      | NE-SW            |
| <i>Depth of Topsoil</i> | 0.41 m to 0.44 m |
| <i>Features</i>         | None             |

|                             |  |
|-----------------------------|--|
| <i>Significant Features</i> | From NE end, at 1 m stone filled pit [1101]/[1102]; at 10 m large pit [1103]/[1104]; at 12-15 m large pit [1105]/[1106]; at 24 m pit [1107]/[1108]; at 25 m figure-of-eight pit [1109]/[1110]; at 56 m large pit [1111]/[1112] |
| <i>Subsoil</i>              | Orange sands and gravels   |
| <i>Finds</i>                | None   |

**Trench 12**

|                             |   |
|-----------------------------|---|
| <i>Dimensions</i>           | 54 m x 2.0 m  |
| <i>Orientation</i>          | NW-SE   |
| <i>Depth of Topsoil</i>     | 0.44 m to 0.50m   |
| <i>Features</i>             | None  |
| <i>Significant Features</i> | From NW end, at 6 m E-W aligned linear [1201]; at 11 m pit [1202] |
| <i>Subsoil</i>              | Orange sands and gravels  |
| <i>Finds</i>                | None  |

**Trench 13**

|                             |  |
|-----------------------------|--|
| <i>Dimensions</i>           | 62 m x 2.0 m   |
| <i>Orientation</i>          | NW-SE  |
| <i>Depth of Topsoil</i>     | 0.50 m to 0.52 m   |
| <i>Features</i>             | None   |
| <i>Significant Features</i> | From SE end, at 53 m small pit [1301]/[1302], rectilinear pit [1302]/[1303] & possible stake hole [1305] |
| <i>Subsoil</i>              | Orange gravels and sands   |
| <i>Finds</i>                | None   |

**Trench 14**

|                             |   |
|-----------------------------|---|
| <i>Dimensions</i>           | 83 m x 2.0 m  |
| <i>Orientation</i>          | NW-SE   |
| <i>Depth of Topsoil</i>     | 0.41 m to 0.59 m  |
| <i>Features</i>             | None  |
| <i>Significant Features</i> | From NW end, at 3.8 m possible pit [1401]; at 18 m pit [1402]; at 18.5 m pit [1403]; at 20 m post-hole [1405], post-hole [1406] & post-hole [1407]; at 23 m ditch [1408]; at 30 m pit [1409]. |
| <i>Subsoil</i>              | Orange sands and gravels  |
| <i>Finds</i>                | None  |

**Trench 15**

|                             |                          |
|-----------------------------|--------------------------|
| <i>Dimensions</i>           | 64 m x 2.0 m             |
| <i>Orientation</i>          | NW-SE                    |
| <i>Depth of Topsoil</i>     | 0.36 m to 0.42 m         |
| <i>Features</i>             | None                     |
| <i>Significant Features</i> | None                     |
| <i>Subsoil</i>              | Orange sands and gravels |
| <i>Finds</i>                | None                     |

**Trench 16**

|                         |                  |
|-------------------------|------------------|
| <i>Dimensions</i>       | 102 m x 2.0 m    |
| <i>Orientation</i>      | SW-NE            |
| <i>Depth of Topsoil</i> | 0.38 m to 0.45 m |
| <i>Features</i>         | None             |



|                             |                          |
|-----------------------------|--------------------------|
| <i>Significant Features</i> | None                     |
| <i>Subsoil</i>              | Orange sands and gravels |
| <i>Finds</i>                | None                     |

**Trench 17**

|                             |  |
|-----------------------------|--|
| <i>Dimensions</i>           | 66 m x 2.0 m   |
| <i>Orientation</i>          | NW-SE  |
| <i>Depth of Topsoil</i>     | 0.36 m to 0.48 m   |
| <i>Features</i>             | None   |
| <i>Significant Features</i> | From SE end, at 52 m well define pit with bone and charcoal [1701]/[1702]; at 51 m small pit [1703]/[1704] |
| <i>Subsoil</i>              | Orange sands and gravels   |
| <i>Finds</i>                | None   |

**Trench 18**

|                             |                  |
|-----------------------------|------------------|
| <i>Dimensions</i>           | 51 m x 2.0 m     |
| <i>Orientation</i>          | NW-SE            |
| <i>Depth of Topsoil</i>     | 0.51 m to 0.88 m |
| <i>Features</i>             | None             |
| <i>Significant Features</i> | None             |
| <i>Subsoil</i>              | Sandy clay       |
| <i>Finds</i>                | None             |

**Trench 19**

|                             |   |
|-----------------------------|---|
| <i>Dimensions</i>           | 104 m x 2.0 m   |
| <i>Orientation</i>          | NW-SE   |
| <i>Depth of Topsoil</i>     | 0.41 m to 0.54 m  |
| <i>Features</i>             | None  |
| <i>Significant Features</i> | From NW end, at 13 m three associated features comprising two pits [1901] & [1903]; at 72 m post-holes [1907] & [1909]; at 87 m curvilinear feature [1911]. |
| <i>Subsoil</i>              | Orange sands and gravels  |
| <i>Finds</i>                | None  |

**Trench 20**

|                             |                  |
|-----------------------------|------------------|
| <i>Dimensions</i>           | 50 m x 2.0 m     |
| <i>Orientation</i>          | NW-SE            |
| <i>Depth of Topsoil</i>     | 0.50 m to 0.82 m |
| <i>Features</i>             | None             |
| <i>Significant Features</i> | None             |
| <i>Subsoil</i>              | Sandy clay       |
| <i>Finds</i>                | None             |

**Trench 21**

|                         |                  |
|-------------------------|------------------|
| <i>Dimensions</i>       | 107 m x 2.0 m    |
| <i>Orientation</i>      | E-W              |
| <i>Depth of Topsoil</i> | 0.40 m to 0.65 m |
| <i>Features</i>         | None             |

|                             |   |
|-----------------------------|---|
| <i>Significant Features</i> | From W end, at 30 m well defined pit [2101]/[2102]; at 73 m small post-hole with charcoal [2103]/[2104]; at 75 m small post-hole with charcoal [2105]/[2106]; at 91 m curvilinear feature [2109]/[2110] |
| <i>Subsoil</i>              | Orange sands and gravels  |
| <i>Finds</i>                | None  |

**Trench 22**

|                             |  |
|-----------------------------|--|
| <i>Dimensions</i>           | 55 m x 2.0 m                                       |
| <i>Orientation</i>          | NW-SE  |
| <i>Depth of Topsoil</i>     | 0.42 m to 0.52                                     |
| <i>Features</i>             | None   |
| <i>Significant Features</i> | From NW end, at 2 m sub-circular pit [2201]/[2202] |
| <i>Subsoil</i>              | Orange sands and gravels                           |
| <i>Finds</i>                | None   |

**Trench 23**

|                             |                          |
|-----------------------------|--------------------------|
| <i>Dimensions</i>           | 50 m x 2.0 m             |
| <i>Orientation</i>          | NW-SE                    |
| <i>Depth of Topsoil</i>     | 0.42 m to 0.51m          |
| <i>Features</i>             | None                     |
| <i>Significant Features</i> | None                     |
| <i>Subsoil</i>              | Orange sands and gravels |
| <i>Finds</i>                | None                     |

**Trench 24**

|                             |                          |
|-----------------------------|--------------------------|
| <i>Dimensions</i>           | 52 m x 2.0 m             |
| <i>Orientation</i>          | NW-SE                    |
| <i>Depth of Topsoil</i>     | 0.36 m to 0.50 m         |
| <i>Features</i>             | None                     |
| <i>Significant Features</i> | None                     |
| <i>Subsoil</i>              | Orange gravels and sands |
| <i>Finds</i>                | None                     |

**Trench 25**

|                             |   |
|-----------------------------|---|
| <i>Dimensions</i>           | 50 m x 2.0 m                                  |
| <i>Orientation</i>          | NW-SE   |
| <i>Depth of Topsoil</i>     | 0.38 m to 0.49 m                              |
| <i>Features</i>             | None  |
| <i>Significant Features</i> | From NW end, at 4 m possible post-hole [2501] |
| <i>Subsoil</i>              | Orange sands and gravels                      |
| <i>Finds</i>                | None  |

**Trench 26**

|                             |   |
|-----------------------------|---|
| <i>Dimensions</i>           | 53 m x 2.0 m  |
| <i>Orientation</i>          | NW-SE   |
| <i>Depth of Topsoil</i>     | 0.23 m to 0.72 m  |
| <i>Features</i>             | None  |
| <i>Significant Features</i> | From NW end at 24 m possible pit [2601]; at 30 m post-hole [2602]; at 36 m large pit [2603] |
| <i>Subsoil</i>              | Orange sands and gravels  |

*Finds* None

#### **Trench 27**

*Dimensions* 67 m x 2.0 m and a 10 m extension

*Orientation* NW-SE

*Depth of Topsoil* 0.38 m to 0.42 m

*Features* None

*Significant Features* From NW end, at 10 m sub-circular post-hole [2701]/[2702]; at 12 m pit [2703]/[2704]; at 31 m large pit [2705]/[2706]; at 37 m sub-rectangular pit [2707]/[2708]; at 42 m two charcoal filled post-holes [2709]/[2710] & [2711]/[2712]; at 44 m large curvilinear feature [2713]

*Subsoil* Orange gravels and sands

*Finds* None

#### **Trench 28**

*Dimensions* 53 m x 2.0 m

*Orientation* NW-SE

*Depth of Topsoil* 0.51 m to 0.72 m

*Features* None

*Significant Features* None

*Subsoil* Orange gravels and sands

*Finds* None

#### **Trench 29**

*Dimensions* 56 m x 2.0 m

*Orientation* NW-SE

*Depth of Topsoil* 0.40 m to 0.41 m

*Features* None

*Significant Features* From NW end, at 9 m linear feature [2901]/[2902]

*Subsoil* Orange gravels and sands

*Finds* None

#### **Trench 30**

*Dimensions* 100 m x 2.0 m

*Orientation* N-S

*Depth of Topsoil* 0.23 m to 0.30m

*Features* None

*Significant Features* Sub-rectangular pit [3001]/[3002], circular pit [3003]/[3004], circular pit [3005]/[3006], circular pit [3007]/[3008] and linear [3009]/[3010].

*Subsoil* Orange sands

*Finds* None

#### **Trench 31**

*Dimensions* 62 m x 2.0 m

*Orientation* NW-SE

*Depth of Topsoil* 0.40 m to 0.41 m

*Features* None

*Significant Features* From NW end, at 30 m partially exposed pit [3101]/[3102]

*Subsoil* Orange gravels and sands

*Finds* None

**Trench 32**

|                             |  |
|-----------------------------|--|
| <i>Dimensions</i>           | 103 m x 2.0 m  |
| <i>Orientation</i>          | S-N  |
| <i>Depth of Topsoil</i>     | 0.34 m to 0.71 m   |
| <i>Features</i>             | None   |
| <i>Significant Features</i> | From S end, at 4 possible pits or post-holes [3201]/[3202], [3203]/[3204], [3205]/[3206] & [3207]/[3208] |
| <i>Subsoil</i>              | Orange gravels and sands   |
| <i>Finds</i>                | None   |

**Trench 33**

|                             |  |
|-----------------------------|--|
| <i>Dimensions</i>           | 58 m x 2.0 m   |
| <i>Orientation</i>          | NW-SE  |
| <i>Depth of Topsoil</i>     | 0.40 m to 0.44 m                                       |
| <i>Features</i>             | Modern pipe  |
| <i>Significant Features</i> | From NW end, at 11 m figure-of-eight pit [3301]/[3302] |
| <i>Subsoil</i>              | Orange gravels and sands                               |
| <i>Finds</i>                | None   |

**Trench 34**

|                             |  |
|-----------------------------|--|
| <i>Dimensions</i>           | 58 m x 2.0 m                               |
| <i>Orientation</i>          | N-S  |
| <i>Depth of Topsoil</i>     | 0.41 m to 0.88 m                           |
| <i>Features</i>             | None                                       |
| <i>Significant Features</i> | From N end, at 20 m possible linear [3401] |
| <i>Subsoil</i>              | Orange gravels and sands                   |
| <i>Finds</i>                | None                                       |

**Trench 35**

|                             |                          |
|-----------------------------|--------------------------|
| <i>Dimensions</i>           | 53 m x 2.0 m             |
| <i>Orientation</i>          | N-S                      |
| <i>Depth of Topsoil</i>     | 0.60 m to 0.70 m         |
| <i>Features</i>             | None                     |
| <i>Significant Features</i> | None                     |
| <i>Subsoil</i>              | Orange gravels and sands |
| <i>Finds</i>                | None                     |

**Trench 36**

|                             |                          |
|-----------------------------|--------------------------|
| <i>Dimensions</i>           | 57 m x 2.0 m             |
| <i>Orientation</i>          | S-N                      |
| <i>Depth of Topsoil</i>     | 0.46 m to 1.0 m          |
| <i>Features</i>             | None                     |
| <i>Significant Features</i> | None                     |
| <i>Subsoil</i>              | Orange gravels and sands |
| <i>Finds</i>                | None                     |

**Trench 37**

|                         |                  |
|-------------------------|------------------|
| <i>Dimensions</i>       | 52 m x 2.0 m     |
| <i>Orientation</i>      | N-S              |
| <i>Depth of Topsoil</i> | 0.36 m to 0.41 m |

|                             |                          |
|-----------------------------|--------------------------|
| <i>Features</i>             | None                     |
| <i>Significant Features</i> | None                     |
| <i>Subsoil</i>              | Orange gravels and sands |
| <i>Finds</i>                | None                     |

**Trench 38**

|                             |  |
|-----------------------------|--|
| <i>Dimensions</i>           | 28 m x 2.0 m                           |
| <i>Orientation</i>          | SW-NE                                  |
| <i>Depth of Topsoil</i>     | 0.39 m to 0.58 m                       |
| <i>Features</i>             | None                                   |
| <i>Significant Features</i> | From SW end at 8 m possible pit [3801] |
| <i>Subsoil</i>              | Orange gravels and sands               |
| <i>Finds</i>                | None                                   |

**Trench 39**

|                             |  |
|-----------------------------|--|
| <i>Dimensions</i>           | 103 m x 2.0 m  |
| <i>Orientation</i>          | SE-NW  |
| <i>Depth of Topsoil</i>     | 0.38 m to 0.95 m   |
| <i>Features</i>             | Rubble drains  |
| <i>Significant Features</i> | From NW end at 3 m pit [3901]/[3902]; at 5 m pit [3903]/[3904]; at 7 m linear [3905]/[3906]; at 9 m linear [3907]/[3908]; at 58 m pit [3915]/[3916]; at 63 m pit [3917]/[3918] |
| <i>Subsoil</i>              | Orange gravels and sands   |
| <i>Finds</i>                | None   |

**Trench 40**

|                             |                          |
|-----------------------------|--------------------------|
| <i>Dimensions</i>           | 27 m x 2.0 m             |
| <i>Orientation</i>          | NW-SE                    |
| <i>Depth of Topsoil</i>     | 0.6 m to 1.15 m          |
| <i>Features</i>             | None                     |
| <i>Significant Features</i> | None                     |
| <i>Subsoil</i>              | Orange sands and gravels |
| <i>Finds</i>                | None                     |

**Trench 41**

|                             |  |
|-----------------------------|--|
| <i>Dimensions</i>           | 59 m x 2.0 m                                   |
| <i>Orientation</i>          | SE-NW  |
| <i>Depth of Topsoil</i>     | 0.39 m to 0.61 m                               |
| <i>Features</i>             | None   |
| <i>Significant Features</i> | From NW end, at 32 m large circular pit [4101] |
| <i>Subsoil</i>              | Orange gravels and sands                       |
| <i>Finds</i>                | None   |

**Trench 42**

|                             |                          |
|-----------------------------|--------------------------|
| <i>Dimensions</i>           | 57 m x 2.0 m             |
| <i>Orientation</i>          | SE-NW                    |
| <i>Depth of Topsoil</i>     | 0.41 m                   |
| <i>Features</i>             | None                     |
| <i>Significant Features</i> | None                     |
| <i>Subsoil</i>              | Orange gravels and sands |



*Finds* None

#### **Trench 43**

*Dimensions* 59 m x 2.0 m  
*Orientation* SE-NW  
*Depth of Topsoil* 0.40 m to 0.50 m  
*Features* None  
*Significant Features* From NW end at 2 m pit [4301]/[4302]; at 2 m linear pit [4303]/[4304]; at 5 m linear ditch [4304]/[4305]; at 45 m linear [4306]/[4307]  
*Subsoil* Sands and clays  
*Finds* None

#### **Trench 44**

*Dimensions* 47 m x 2.0 m  
*Orientation* NW-SE  
*Depth of Topsoil* 0.38 m to 1.20 m  
*Features* None  
*Significant Features* None  
*Subsoil* Sands and clays  
*Finds* None

#### **Trench 45**

*Dimensions* 60 m x 2.0 m  
*Orientation* SE-NW  
*Depth of Topsoil* 0.38 m to 0.52 m  
*Features* Rubble drain [4501]  
*Significant Features* From NW end at 3-7 m two possible pits [4501] & [4502]; at 51 m [4503]/[4504]  
*Subsoil* Sand and clay  
*Finds* None

#### **Trench 46**

*Dimensions* 102 m x 2.0 m  
*Orientation* N-S  
*Depth of Topsoil* 0.36 m to 0.86 m  
*Features* None  
*Significant Features* From N end at 12 m post-hole [4601]; at 1.5 m post-hole [4602]; at 15 m post-hole [4603]; at 16 m pit [4604]; at 17 m pit [4611]; at 17 m pit [4605]; at 17 m pit [4610]; at 18 m pit [4604]; at 19 m post-hole [4606]; at 19 m post-hole [4607]; at 40 m pit [4608]; at 58 m post-hole [4613].  
*Subsoil* Orange sand  
*Finds* None

#### **Trench 47**

*Dimensions* 58 m x 2.0 m  
*Orientation* SE-NW  
*Depth of Topsoil* 0.39 m to 0.53 m  
*Features* None  
*Significant Features* None  
*Subsoil* Orange sands and gravels  
*Finds* None

**Trench 48**

|                             |  |
|-----------------------------|--|
| <i>Dimensions</i>           | 107 m x 2.0 m  |
| <i>Orientation</i>          | E-W  |
| <i>Depth of Topsoil</i>     | 0.30 m to 1.08 m   |
| <i>Features</i>             | None   |
| <i>Significant Features</i> | From E end at 37 to 52 m eight possible features comprising post-holes and pits [4801] to [4808] |
| <i>Subsoil</i>              | Orange and yellow sand   |
| <i>Finds</i>                | None   |

**Trench 49**

|                             |  |
|-----------------------------|--|
| <i>Dimensions</i>           | 109 m x 2.0 m  |
| <i>Orientation</i>          | N-S  |
| <i>Depth of Topsoil</i>     | 0.37 m to 0.71 m   |
| <i>Features</i>             | None   |
| <i>Significant Features</i> | From N end at 19 m large pit [4901]/[4902]; at 30 m large drain [4903]/[4904]; at 44 m pit [4905]/[4906] |
| <i>Subsoil</i>              | Orange gravels and sands   |
| <i>Finds</i>                | None   |

**Trench 50**

|                             |                 |
|-----------------------------|-----------------|
| <i>Dimensions</i>           | 107 m x 2.0 m   |
| <i>Orientation</i>          | E-W             |
| <i>Depth of Topsoil</i>     | 0.23 m to 0.30m |
| <i>Features</i>             | None            |
| <i>Significant Features</i> | None            |
| <i>Subsoil</i>              | Orange sands    |
| <i>Finds</i>                | None            |

**Trench 51**

|                             |  |
|-----------------------------|--|
| <i>Dimensions</i>           | 82 m x 2.0 m                                   |
| <i>Orientation</i>          | NE-SW  |
| <i>Depth of Topsoil</i>     | 0.67 m to 0.84 m                               |
| <i>Features</i>             | None   |
| <i>Significant Features</i> | From SW end at 21 m circular pit [5101]/[5102] |
| <i>Subsoil</i>              | Orange gravels and sands                       |
| <i>Finds</i>                | None   |

**Trench 52**

|                             |                          |
|-----------------------------|--------------------------|
| <i>Dimensions</i>           | 50 m x 2.0 m             |
| <i>Orientation</i>          | SW-NE                    |
| <i>Depth of Topsoil</i>     | 0.42 m                   |
| <i>Features</i>             | None                     |
| <i>Significant Features</i> | None                     |
| <i>Subsoil</i>              | Orange gravels and sands |
| <i>Finds</i>                | None                     |

**Trench 53**

|                             |  |
|-----------------------------|--|
| <i>Dimensions</i>           | 47 m x 2.0 m   |
| <i>Orientation</i>          | N-S  |
| <i>Depth of Topsoil</i>     | 0.39 m to 0.52 m                                     |
| <i>Features</i>             | None   |
| <i>Significant Features</i> | From S end at 30 m possible square pit [5301]/[5302] |
| <i>Subsoil</i>              | Orange sand  |
| <i>Finds</i>                | None   |

**Trench 54**

|                             |   |
|-----------------------------|---|
| <i>Dimensions</i>           | 53 m x 2.0 m  |
| <i>Orientation</i>          | SW-NE   |
| <i>Depth of Topsoil</i>     | 0.29 m to 0.70m   |
| <i>Features</i>             | None  |
| <i>Significant Features</i> | From SW end at 5.1 m linear [5401]; at 19 m to 39 m four possible post-holes [5403] to [5406] |
| <i>Subsoil</i>              | Orange gravels and sands  |
| <i>Finds</i>                | None  |

**Trench 55**

|                             |  |
|-----------------------------|--|
| <i>Dimensions</i>           | 58 m x 2.0 m   |
| <i>Orientation</i>          | NE-SW  |
| <i>Depth of Topsoil</i>     | 0.36 m to 0.42 m   |
| <i>Features</i>             | None   |
| <i>Significant Features</i> | From SW end at 45 m post-hole [5501]/[5502]; at 46 m pit [5503]/[5504] |
| <i>Subsoil</i>              | Sandy silt and gravel  |
| <i>Finds</i>                | None   |

**Trench 56**

|                             |  |
|-----------------------------|--|
| <i>Dimensions</i>           | 104 m x 2.0 m  |
| <i>Orientation</i>          | SE-NW  |
| <i>Depth of Topsoil</i>     | 0.33 m to 0.70 m   |
| <i>Features</i>             | None   |
| <i>Significant Features</i> | From SE end at 35 m a pit [5601]; at 37 m pit [5602]; at 39 m pit [5603]; at 40 m pit [5604]; at 40.5 m pit [5605]; at 41 m pit [5606]; at 43 m linear [5607]; at 45 m linear [5608] |
| <i>Subsoil</i>              | Orange gravels and sands   |
| <i>Finds</i>                | None   |

**Trench 57**

|                             |                          |
|-----------------------------|--------------------------|
| <i>Dimensions</i>           | 55 m x 2.0 m             |
| <i>Orientation</i>          | NE-SW                    |
| <i>Depth of Topsoil</i>     | 0.37 m to 0.82 m         |
| <i>Features</i>             | None                     |
| <i>Significant Features</i> | None                     |
| <i>Subsoil</i>              | Orange gravels and sands |
| <i>Finds</i>                | None                     |

**Trench 58**

|                    |               |
|--------------------|---------------|
| <i>Dimensions</i>  | 105 m x 2.0 m |
| <i>Orientation</i> | SW-NE         |

|                             |                  |
|-----------------------------|------------------|
| <i>Depth of Topsoil</i>     | 0.35 m to 0.90 m |
| <i>Features</i>             | None             |
| <i>Significant Features</i> | None             |
| <i>Subsoil</i>              | Orange gravel    |
| <i>Finds</i>                | None             |

**Trench 59**

|                             |                          |
|-----------------------------|--------------------------|
| <i>Dimensions</i>           | 77 m x 2.0 m             |
| <i>Orientation</i>          | E-W                      |
| <i>Depth of Topsoil</i>     | 0.32 m to 0.49 m         |
| <i>Features</i>             | None                     |
| <i>Significant Features</i> | None                     |
| <i>Subsoil</i>              | Orange gravels and sands |
| <i>Finds</i>                | None                     |

**Trench 60**

|                             |  |
|-----------------------------|--|
| <i>Dimensions</i>           | m x 2.0 m  |
| <i>Orientation</i>          | E-W  |
| <i>Depth of Topsoil</i>     | 0.23 m to 0.30m  |
| <i>Features</i>             | None   |
| <i>Significant Features</i> | Structure [6008] comprising post-holes [6001] to [6004] & pits [6005] to [6007]. |
| <i>Subsoil</i>              | Orange sands and gravels   |
| <i>Finds</i>                | None   |

**Trench 61**

|                             |                                    |
|-----------------------------|------------------------------------|
| <i>Dimensions</i>           | 56 m x 2.0 m                       |
| <i>Orientation</i>          | E-W                                |
| <i>Depth of Topsoil</i>     | 0.38 m to 0.81 m                   |
| <i>Features</i>             | Plough scarring in parts of trench |
| <i>Significant Features</i> | None                               |
| <i>Subsoil</i>              | Orange gravels and sands           |
| <i>Finds</i>                | None                               |

**Trench 62**

|                             |   |
|-----------------------------|---|
| <i>Dimensions</i>           | 103 m x 2.0 m   |
| <i>Orientation</i>          | NW-SE   |
| <i>Depth of Topsoil</i>     | 0.40 m to 0.78 m  |
| <i>Features</i>             | None  |
| <i>Significant Features</i> | From NW end at 6 m pit [6201]; at 6 m pit [6202]; at 7 m post-hole [6205]; at 7 m post-hole [6204]; at 9 m pit [6206]; at 10 m pit [6207] |
| <i>Subsoil</i>              | Orange gravels and sands  |
| <i>Finds</i>                | None  |

**Trench 63**

|                             |   |
|-----------------------------|---|
| <i>Dimensions</i>           | 56 m x 2.0 m  |
| <i>Orientation</i>          | E-W   |
| <i>Depth of Topsoil</i>     | 0.38 m to 1.20 m                                    |
| <i>Features</i>             | None  |
| <i>Significant Features</i> | From W end at 28 m large circular pit [6301]/[6302] |
| <i>Subsoil</i>              | Orange gravels and sands                            |

*Finds* None

#### **Trench 65**

*Dimensions* 54 m x 2.0 m  
*Orientation* NE-SW  
*Depth of Topsoil* 0.40 m to 0.52 m  
*Features* None  
*Significant Features* None  
*Subsoil* Orange gravels and sands  
*Finds* None

#### **Trench 67**

*Dimensions* 50 m x 2.0 m  
*Orientation* NE-SW  
*Depth of Topsoil* 0.40 m to 0.41 m  
*Features* None  
*Significant Features* None  
*Subsoil* Orange gravels and sands  
*Finds* None

#### **Trench 69**

*Dimensions* 50 m x 2.0 m  
*Orientation* NE-SW  
*Depth of Topsoil* 0.35 m to 0.36 m  
*Features* None  
*Significant Features* From NE end at 1 m stone filled pit [6901]/[6902]  
*Subsoil* Orange gravels and sands  
*Finds* None

#### **Trench 71**

*Dimensions* 43 m x 2.0 m  
*Orientation* NE-SW  
*Depth of Topsoil* 0.36 m to 0.74 m  
*Features* None  
*Significant Features* None  
*Subsoil* Orange gravels and sands  
*Finds* None

#### **Trench 73**

*Dimensions* 88 m x 2.0 m  
*Orientation* NW-SE  
*Depth of Topsoil* 0.35 m to 1.20 m  
*Features* Water pipe  
*Significant Features* From NW end at 8-12 m stone filled pit with charcoal [7301]/[7302]; at 42 m pit [7303]/[7304]  
*Subsoil* Orange gravels and sands  
*Finds* None

#### **Trench 75**

*Dimensions* 40 m x 2.0 m



|                             |  |
|-----------------------------|--|
| <i>Orientation</i>          | E-W  |
| <i>Depth of Topsoil</i>     | 0.36 m to 0.92 m   |
| <i>Features</i>             | None   |
| <i>Significant Features</i> | From E end at 12 m stone filled pit [7501]/[7502]; at 21 m pit with charcoal [7503]/[7504] |
| <i>Subsoil</i>              | Orange gravels   |
| <i>Finds</i>                | None   |

**Trench 76**

|                             |   |
|-----------------------------|---|
| <i>Dimensions</i>           | 100 m x 2.0 m   |
| <i>Orientation</i>          | N-S   |
| <i>Depth of Topsoil</i>     | 0.30 m to 0.40 m  |
| <i>Features</i>             | None  |
| <i>Significant Features</i> | From N end at 19 m large pit [7603]/[7604], at 28 m post-hole [7611]; at 42 m post-hole [7605]/[7606]; at 42 m linear [7607]/[7608]; at 58 m post-hole [7609]/[7610], |
| <i>Subsoil</i>              | Orange gravels and sands  |
| <i>Finds</i>                | None  |

**Trench 77**

|                             |  |
|-----------------------------|--|
| <i>Dimensions</i>           | 100 m x 2.0 m  |
| <i>Orientation</i>          | N-S  |
| <i>Depth of Topsoil</i>     | 0.35 m to 0.60m  |
| <i>Features</i>             | None   |
| <i>Significant Features</i> | From S end at 14 m post-hole [7701]/[7702]; at 20 m post-hole [7703]/[7704]; at 42 m pit [7705]/[7706] |
| <i>Subsoil</i>              | Orange gravels and sands   |
| <i>Finds</i>                | None   |

**Trench 78**

|                             |  |
|-----------------------------|--|
| <i>Dimensions</i>           | 100 m x 2.0 m  |
| <i>Orientation</i>          | N-S  |
| <i>Depth of Topsoil</i>     | 0.35 m to 1.0 m  |
| <i>Features</i>             | None   |
| <i>Significant Features</i> | From N end at 30 m post-hole with charcoal [7803]; at 34 m linear (same as [7607]) [7805]/[7806]; at 38 m post-hole [7807]/[7808]; at 42 m post-hole [7809]/[7810] |
| <i>Subsoil</i>              | Orange gravels   |
| <i>Finds</i>                | None   |

**Trench 79**

|                             |                  |
|-----------------------------|------------------|
| <i>Dimensions</i>           | 50 m x 2.0 m     |
| <i>Orientation</i>          | NW-SE            |
| <i>Depth of Topsoil</i>     | 0.21 m to 0.71 m |
| <i>Features</i>             | None             |
| <i>Significant Features</i> | None             |
| <i>Subsoil</i>              | Sands            |
| <i>Finds</i>                | None             |

**Trench 80**

|                         |                  |
|-------------------------|------------------|
| <i>Dimensions</i>       | 50 m x 2.0 m     |
| <i>Orientation</i>      | SE-NW            |
| <i>Depth of Topsoil</i> | 0.10 m to 0.71 m |

|                             |                   |
|-----------------------------|-------------------|
| <i>Features</i>             | None              |
| <i>Significant Features</i> | None              |
| <i>Subsoil</i>              | Sands and gravels |
| <i>Finds</i>                | None              |

**Trench 81**

|                             |                   |
|-----------------------------|-------------------|
| <i>Dimensions</i>           | 54 m x 2.0 m      |
| <i>Orientation</i>          | SE-NW             |
| <i>Depth of Topsoil</i>     | 0.20 m to 0.71 m  |
| <i>Features</i>             | None              |
| <i>Significant Features</i> | None              |
| <i>Subsoil</i>              | Sands and gravels |
| <i>Finds</i>                | None              |

**Trench 82**

|                             |                   |
|-----------------------------|-------------------|
| <i>Dimensions</i>           | 52 m x 2.0 m      |
| <i>Orientation</i>          | SE-NW             |
| <i>Depth of Topsoil</i>     | 0.21 m to 1.31 m  |
| <i>Features</i>             | None              |
| <i>Significant Features</i> | None              |
| <i>Subsoil</i>              | Sands and gravels |
| <i>Finds</i>                | None              |

**Trench 83**

|                             |                   |
|-----------------------------|-------------------|
| <i>Dimensions</i>           | 51 m x 2.0 m      |
| <i>Orientation</i>          | SE-NW             |
| <i>Depth of Topsoil</i>     | 0.10 m to 0.71 m  |
| <i>Features</i>             | None              |
| <i>Significant Features</i> | None              |
| <i>Subsoil</i>              | Sands and gravels |
| <i>Finds</i>                | None              |

**Trench 84**

|                             |                          |
|-----------------------------|--------------------------|
| <i>Dimensions</i>           | 52 m x 2.0 m             |
| <i>Orientation</i>          | SE-NW                    |
| <i>Depth of Topsoil</i>     | 0.35 m to 0.69 m         |
| <i>Features</i>             | None                     |
| <i>Significant Features</i> | None                     |
| <i>Subsoil</i>              | Orange sands and gravels |
| <i>Finds</i>                | None                     |

**Trench 85**

|                             |                   |
|-----------------------------|-------------------|
| <i>Dimensions</i>           | 50 m x 2.0 m      |
| <i>Orientation</i>          | NE-SW             |
| <i>Depth of Topsoil</i>     | 0.50 m to 0.71 m  |
| <i>Features</i>             | None              |
| <i>Significant Features</i> | None              |
| <i>Subsoil</i>              | Sands and gravels |
| <i>Finds</i>                | None              |

**Trench 86**

|                             |                          |
|-----------------------------|--------------------------|
| <i>Dimensions</i>           | 50 m x 2.0 m             |
| <i>Orientation</i>          | NE-SW                    |
| <i>Depth of Topsoil</i>     | 0.60 m to 1.30m          |
| <i>Features</i>             | None                     |
| <i>Significant Features</i> | None                     |
| <i>Subsoil</i>              | Orange sands and gravels |
| <i>Finds</i>                | None                     |

**Trench 87**

|                             |   |
|-----------------------------|---|
| <i>Dimensions</i>           | 55 m x 2.0 m  |
| <i>Orientation</i>          | NE-SW   |
| <i>Depth of Topsoil</i>     | 0.30 m to 1.0 m                                       |
| <i>Features</i>             | None  |
| <i>Significant Features</i> | From NE end at 21 m to 25 m four poster [8701]-[8705] |
| <i>Subsoil</i>              | Orange gravels and sands                              |
| <i>Finds</i>                | None  |

**Trench 88**

|                             |                  |
|-----------------------------|------------------|
| <i>Dimensions</i>           | 55 m x 2.0 m     |
| <i>Orientation</i>          | NE-SW            |
| <i>Depth of Topsoil</i>     | 0.30 m to 1.00 m |
| <i>Features</i>             | None             |
| <i>Significant Features</i> | None             |
| <i>Subsoil</i>              | Orange sand      |
| <i>Finds</i>                | None             |

**Trench 89**

|                             |                          |
|-----------------------------|--------------------------|
| <i>Dimensions</i>           | 52 m x 2.0 m             |
| <i>Orientation</i>          | NE-SW                    |
| <i>Depth of Topsoil</i>     | 0.20 m to 0.90m          |
| <i>Features</i>             | None                     |
| <i>Significant Features</i> | None                     |
| <i>Subsoil</i>              | Orange sands and gravels |
| <i>Finds</i>                | None                     |

**Trench 90**

|                             |                          |
|-----------------------------|--------------------------|
| <i>Dimensions</i>           | 50 m x 2.0 m             |
| <i>Orientation</i>          | NE-SW                    |
| <i>Depth of Topsoil</i>     | 0.35 m to 1.10 m         |
| <i>Features</i>             | None                     |
| <i>Significant Features</i> | None                     |
| <i>Subsoil</i>              | Orange gravels and sands |
| <i>Finds</i>                | None                     |

**Trench 91**

|                    |              |
|--------------------|--------------|
| <i>Dimensions</i>  | 51 m x 2.0 m |
| <i>Orientation</i> | NE-SW        |

|                             |                          |
|-----------------------------|--------------------------|
| <i>Depth of Topsoil</i>     | 0.26 m to 0.38 m         |
| <i>Features</i>             | None                     |
| <i>Significant Features</i> | None                     |
| <i>Subsoil</i>              | Orange gravels and sands |
| <i>Finds</i>                | None                     |

**Trench 92**

|                             |                          |
|-----------------------------|--------------------------|
| <i>Dimensions</i>           | 50 m x 2.0 m             |
| <i>Orientation</i>          | NE-SW                    |
| <i>Depth of Topsoil</i>     | 0.30 m to 0.50 m         |
| <i>Features</i>             | None                     |
| <i>Significant Features</i> | None                     |
| <i>Subsoil</i>              | Orange sands and gravels |
| <i>Finds</i>                | None                     |

**Trench 93**

|                             |                                      |
|-----------------------------|--------------------------------------|
| <i>Dimensions</i>           | 55 m x 2.0 m                         |
| <i>Orientation</i>          | NW-SE                                |
| <i>Depth of Topsoil</i>     | 0.10 m to 0.51 m                     |
| <i>Features</i>             | None                                 |
| <i>Significant Features</i> | Large pit [9301] at 43 m from NW end |
| <i>Subsoil</i>              | Orange gravels and sands             |
| <i>Finds</i>                | None                                 |

**Trench 94**

|                             |   |
|-----------------------------|---|
| <i>Dimensions</i>           | 70 m x 2.0 m  |
| <i>Orientation</i>          | N-S   |
| <i>Depth of Topsoil</i>     | 0.50 m to 1.00m   |
| <i>Features</i>             | None  |
| <i>Significant Features</i> | From N end at 54 m stone filled pit [9401]/[9402] & pit [9403]/[9404] |
| <i>Subsoil</i>              | Orange gravels  |
| <i>Finds</i>                | None  |

**Trench 95**

|                             |                          |
|-----------------------------|--------------------------|
| <i>Dimensions</i>           | 54 m x 2.0 m             |
| <i>Orientation</i>          | NW-SE                    |
| <i>Depth of Topsoil</i>     | 0.15 m to 0.76 m         |
| <i>Features</i>             | None                     |
| <i>Significant Features</i> | None                     |
| <i>Subsoil</i>              | Orange gravels and sands |
| <i>Finds</i>                | None                     |

**Trench 96**

|                             |                                  |
|-----------------------------|----------------------------------|
| <i>Dimensions</i>           | 40 m x 2.0 m                     |
| <i>Orientation</i>          | N-S                              |
| <i>Depth of Topsoil</i>     | 0.50 m to 1.20 m                 |
| <i>Features</i>             | None                             |
| <i>Significant Features</i> | Pit/linear terminal [9601]/9602] |
| <i>Subsoil</i>              | Orange gravels                   |

*Finds* None

#### **Trench 97**

*Dimensions* 15 m x 2.0 m  
*Orientation* NW-SE  
*Depth of Topsoil* 0.15 m to 2.0 m  
*Features* None  
*Significant Features* None  
*Subsoil* Sands and gravels  
*Finds* None

#### **Trench 98**

*Dimensions* 60 m x 2.0 m  
*Orientation* N-S  
*Depth of Topsoil* 0.60 m to 0.80m  
*Features* None  
*Significant Features* None  
*Subsoil* Orange gravels  
*Finds* None

#### **Trench 99**

*Dimensions* 144 m x 2.0 m  
*Orientation* E-W  
*Depth of Topsoil* 0.14 m to 0.89 m  
*Features* None  
*Significant Features* None  
*Subsoil* Gravels  
*Finds* None

#### **Trench 100**

*Dimensions* 150 m x 2.0 m  
*Orientation* E-W  
*Depth of Topsoil* 0.50 m to 1.20 m  
*Features* None  
*Significant Features* From W end at 119 m figure-of-eight pit [1001]/[1002]  
*Subsoil* Orange sands and gravels  
*Finds* None

#### **Trench 101**

*Dimensions* 107 m x 2.0 m  
*Orientation* N-S  
*Depth of Topsoil* 0.08 m to 1.06 m  
*Features* None  
*Significant Features* None  
*Subsoil* Sands and gravels  
*Finds* None

#### **Trench 102**

*Dimensions* 50 m x 2.0 m  
*Orientation* E-W  
*Depth of Topsoil* 0.35 m to 0.40 m

*Features* None  
*Significant Features* None

#### **Trench 103**

*Dimensions* 66 m x 2.0 m  
*Orientation* E-W  
*Depth of Topsoil* 0.42 m to 0.95 m  
*Features* None  
*Significant Features* None  
*Subsoil* Gravels and sands

#### **Trench 104**

*Dimensions* 50 m x 2.0 m  
*Orientation* E-W  
*Depth of Topsoil* 0.40 m to 0.60 m  
*Features* None  
*Significant Features* None  
*Subsoil* Orange gravels and sands  
*Finds* None

#### **Trench 105**

*Dimensions* 107 m x 2.0 m  
*Orientation* NE-SW  
*Depth of Topsoil* 0.26 m to 1.20 m  
*Features* None  
*Significant Features* From SW end at 46-56 m 3 pits [10501] to [10505]  
*Subsoil* Gravels  
*Finds* None

#### **Trench 106**

*Dimensions* 60 m x 2.0 m  
*Orientation* E-W  
*Depth of Topsoil* 0.30 m to 1.30 m  
*Features* None  
*Significant Features* None  
*Subsoil* Orange sands and gravels  
*Finds* None

#### **Trench 107**

*Dimensions* 175 m x 2.0 m  
*Orientation* NE-SW  
*Depth of Topsoil* 0.09 m to 0.26 m  
*Features* None  
*Significant Features* None  
*Subsoil* Linear at 1 m from NE  
*Finds* None

#### **Trench 108**

*Dimensions* 100 m x 2.0 m  
*Orientation* N-S



|                             |   |
|-----------------------------|---|
| <i>Depth of Topsoil</i>     | 0.40 m to 2.00 m  |
| <i>Features</i>             | On break of slope there is a deep area of soil which created cropmark |
| <i>Significant Features</i> | None  |
| <i>Subsoil</i>              | Orange sands and gravels  |
| <i>Finds</i>                | None  |

**Trench 109**

|                             |                  |
|-----------------------------|------------------|
| <i>Dimensions</i>           | 152 m x 2.0 m    |
| <i>Orientation</i>          | N-S              |
| <i>Depth of Topsoil</i>     | 0.28 m to 0.97 m |
| <i>Features</i>             | None             |
| <i>Significant Features</i> | None             |
| <i>Subsoil</i>              | Gravels          |
| <i>Finds</i>                | None             |

**Trench 110**

|                             |  |
|-----------------------------|--|
| <i>Dimensions</i>           | 100 m x 2.0 m  |
| <i>Orientation</i>          | N-S  |
| <i>Depth of Topsoil</i>     | 0.50 m to 1.30m  |
| <i>Features</i>             | None   |
| <i>Significant Features</i> | From N end at 3 m charcoal filled post-hole [11101]/[11102]; at 36 m charcoal filled pit [11103]/[11104] |
| <i>Subsoil</i>              | Orange gravels and sands   |
| <i>Finds</i>                | None   |

**Trench 111**

|                             |                          |
|-----------------------------|--------------------------|
| <i>Dimensions</i>           | 160 m x 2.0 m            |
| <i>Orientation</i>          | E-W                      |
| <i>Depth of Topsoil</i>     | 0.31 m to 1.20 m         |
| <i>Features</i>             | None                     |
| <i>Significant Features</i> | None                     |
| <i>Subsoil</i>              | Orange gravels and sands |
| <i>Finds</i>                | None                     |

**Trench 112**

|                             |   |
|-----------------------------|---|
| <i>Dimensions</i>           | 50 m x 2.0 m                                    |
| <i>Orientation</i>          | N-S   |
| <i>Depth of Topsoil</i>     | 0.45 m to 1.0 m                                 |
| <i>Features</i>             | None  |
| <i>Significant Features</i> | From N end, at 45 m charcoal filled pit [11201] |
| <i>Subsoil</i>              | Sands   |
| <i>Finds</i>                | None  |

**Trench 113**

|                             |                  |
|-----------------------------|------------------|
| <i>Dimensions</i>           | 81 m x 2.0 m     |
| <i>Orientation</i>          | E-W              |
| <i>Depth of Topsoil</i>     | 0.19 m to 0.86 m |
| <i>Features</i>             | None             |
| <i>Significant Features</i> | Ditch            |

|                |                   |
|----------------|-------------------|
| <i>Subsoil</i> | Gravels and sands |
| <i>Finds</i>   | None              |

**Trench 114**

|                             |                  |
|-----------------------------|------------------|
| <i>Dimensions</i>           | 50 m x 2.0 m     |
| <i>Orientation</i>          | N-S              |
| <i>Depth of Topsoil</i>     | 0.40 m to 1.40 m |
| <i>Features</i>             | None             |
| <i>Significant Features</i> | None             |
| <i>Subsoil</i>              | Gravels          |
| <i>Finds</i>                | None             |

**Trench 115**

|                             |                  |
|-----------------------------|------------------|
| <i>Dimensions</i>           | 75 m x 2.0 m     |
| <i>Orientation</i>          | E-W              |
| <i>Depth of Topsoil</i>     | 0.21 m to 0.62 m |
| <i>Features</i>             | None             |
| <i>Significant Features</i> | None             |
| <i>Subsoil</i>              | Gravels          |
| <i>Finds</i>                | None             |

**Trench 117**

|                             |                  |
|-----------------------------|------------------|
| <i>Dimensions</i>           | 73 m x 2.0 m     |
| <i>Orientation</i>          | W-E              |
| <i>Depth of Topsoil</i>     | 0.18 m to 0.54 m |
| <i>Features</i>             | None             |
| <i>Significant Features</i> | None             |
| <i>Subsoil</i>              | Sands            |
| <i>Finds</i>                | None             |

**Trench 118**

|                             |  |
|-----------------------------|--|
| <i>Dimensions</i>           | 132 m x 2.0 m  |
| <i>Orientation</i>          | NW-SE  |
| <i>Depth of Topsoil</i>     | 0.30 m to 1.0 m  |
| <i>Features</i>             | None   |
| <i>Significant Features</i> | From NW end at 38 m possible linear [11801] and at 107 m pit [11803] |
| <i>Subsoil</i>              | Gravels  |
| <i>Finds</i>                | None   |

**Trench 119**

|                             |                          |
|-----------------------------|--------------------------|
| <i>Dimensions</i>           | 263 m x 2.0 m            |
| <i>Orientation</i>          | E-W                      |
| <i>Depth of Topsoil</i>     | 0.18 m to 0.88 m         |
| <i>Features</i>             | None                     |
| <i>Significant Features</i> | Check contexts           |
| <i>Subsoil</i>              | Orange sands and gravels |
| <i>Finds</i>                | None                     |

**Trench 120**

|                             |                 |
|-----------------------------|-----------------|
| <i>Dimensions</i>           | 74 m x 2.0 m    |
| <i>Orientation</i>          | NW-SE           |
| <i>Depth of Topsoil</i>     | 0.47 m to 0.80m |
| <i>Features</i>             | None            |
| <i>Significant Features</i> | None            |
| <i>Subsoil</i>              | Gravels         |
| <i>Finds</i>                | None            |

**Trench 121**

|                             |  |
|-----------------------------|--|
| <i>Dimensions</i>           | 189 m x 2.0 m  |
| <i>Orientation</i>          | N-S  |
| <i>Depth of Topsoil</i>     | 0.15 m to 0.63 m   |
| <i>Features</i>             | None   |
| <i>Significant Features</i> | From S end at 132 m pit [12101]; at 146 m pit [12103]; at 158 m pit [12105]; at 161 m post-hole [12107]. |
| <i>Subsoil</i>              | Sands  |
| <i>Finds</i>                | None   |

**Trench 122**

|                             |                   |
|-----------------------------|-------------------|
| <i>Dimensions</i>           | 44 m x 2.0 m      |
| <i>Orientation</i>          | NW-SE             |
| <i>Depth of Topsoil</i>     | 0.30 m to 0.70m   |
| <i>Features</i>             | None              |
| <i>Significant Features</i> | None              |
| <i>Subsoil</i>              | Sands and gravels |
| <i>Finds</i>                | None              |

**Trench 123**

|                             |  |
|-----------------------------|--|
| <i>Dimensions</i>           | 219 m x 2.0 m  |
| <i>Orientation</i>          | E-W  |
| <i>Depth of Topsoil</i>     | 0.25 m to 01.14 m  |
| <i>Features</i>             | None   |
| <i>Significant Features</i> | From W end at 80 m pit [12301]; at 123 m post-hole with ceramic [12303]; at 166 m post-hole [12305]; at 168 m post-hole [12307]; at 208 m pit [12309]. |
| <i>Subsoil</i>              | Sand   |
| <i>Finds</i>                | None   |

**Trench 124**

|                             |  |
|-----------------------------|--|
| <i>Dimensions</i>           | 139 m x 2.0 m                            |
| <i>Orientation</i>          | N-S                                      |
| <i>Depth of Topsoil</i>     | 0.35 m to 1.40 m                         |
| <i>Features</i>             | None                                     |
| <i>Significant Features</i> | Post-hole [12401] & pit with pot [12403] |
| <i>Subsoil</i>              | Yellow sand                              |
| <i>Finds</i>                | None                                     |

**Trench 125**

|                    |              |
|--------------------|--------------|
| <i>Dimensions</i>  | 89 m x 2.0 m |
| <i>Orientation</i> | E-W          |

|                             |                 |
|-----------------------------|-----------------|
| <i>Depth of Topsoil</i>     | 0.43 m to 0.50m |
| <i>Features</i>             | None            |
| <i>Significant Features</i> | None            |
| <i>Subsoil</i>              | Gravel          |
| <i>Finds</i>                | None            |

**Trench 126**

|                             |                 |
|-----------------------------|-----------------|
| <i>Dimensions</i>           | 40 m x 2.0 m    |
| <i>Orientation</i>          | NE-SW           |
| <i>Depth of Topsoil</i>     | 0.40 m to 0.50m |
| <i>Features</i>             | None            |
| <i>Significant Features</i> | None            |
| <i>Subsoil</i>              | Gravel          |
| <i>Finds</i>                | None            |

**Trench 127**

|                             |  |
|-----------------------------|--|
| <i>Dimensions</i>           | 87 m x 2.0 m   |
| <i>Orientation</i>          | W-E  |
| <i>Depth of Topsoil</i>     | 0.42 m to 0.85 m   |
| <i>Features</i>             | None   |
| <i>Significant Features</i> | From E end at 4.3 m pit [12701]; at 18 m ditch [12703]; at 41 m post-hole [12705]; at 80 m pit [12707] |
| <i>Subsoil</i>              | Sand   |
| <i>Finds</i>                | None   |

**Trench 128**

|                             |                 |
|-----------------------------|-----------------|
| <i>Dimensions</i>           | 47 m x 2.0 m    |
| <i>Orientation</i>          | E-W             |
| <i>Depth of Topsoil</i>     | 0.40 m to 0.80m |
| <i>Features</i>             | None            |
| <i>Significant Features</i> | None            |
| <i>Subsoil</i>              | Sand            |
| <i>Finds</i>                | None            |

**Trench 129**

|                             |                  |
|-----------------------------|------------------|
| <i>Dimensions</i>           | 90 m x 2.0 m     |
| <i>Orientation</i>          | E-W              |
| <i>Depth of Topsoil</i>     | 0.22 m to 1.42 m |
| <i>Features</i>             | None             |
| <i>Significant Features</i> | None             |
| <i>Subsoil</i>              | Sands            |
| <i>Finds</i>                | None             |

**Trench 130**

|                             |                 |
|-----------------------------|-----------------|
| <i>Dimensions</i>           | 60 m x 2.0 m    |
| <i>Orientation</i>          | NE-SW           |
| <i>Depth of Topsoil</i>     | 0.50 m to 0.60m |
| <i>Features</i>             | None            |
| <i>Significant Features</i> | None            |

|                |                   |
|----------------|-------------------|
| <i>Subsoil</i> | Gravels and sands |
| <i>Finds</i>   | None              |

**Trench 131**

|                             |                                |
|-----------------------------|--------------------------------|
| <i>Dimensions</i>           | 94 m x 2.0 m                   |
| <i>Orientation</i>          | E-W                            |
| <i>Depth of Topsoil</i>     | 0.39 m to 0.67 m               |
| <i>Features</i>             | None                           |
| <i>Significant Features</i> | From E end at 34 m pit [13101] |
| <i>Subsoil</i>              | Gravel                         |
| <i>Finds</i>                | None                           |

**Trench 132**

|                             |                   |
|-----------------------------|-------------------|
| <i>Dimensions</i>           | 60 m x 2.0 m      |
| <i>Orientation</i>          | NE-SW             |
| <i>Depth of Topsoil</i>     | 0.55 m to 0.80m   |
| <i>Features</i>             | None              |
| <i>Significant Features</i> | None              |
| <i>Subsoil</i>              | Sands and gravels |
| <i>Finds</i>                | None              |

**Trench 133**

|                             |   |
|-----------------------------|---|
| <i>Dimensions</i>           | 75 m x 2.0 m  |
| <i>Orientation</i>          | W-E   |
| <i>Depth of Topsoil</i>     | 0.24 m to 1.64 m                                    |
| <i>Features</i>             | None  |
| <i>Significant Features</i> | From W end at 38 m pit [13301]; at 54 m pit [13303] |
| <i>Subsoil</i>              | Gravel  |
| <i>Finds</i>                | None  |

**Trench 134**

|                             |                  |
|-----------------------------|------------------|
| <i>Dimensions</i>           | 60 m x 2.0 m     |
| <i>Orientation</i>          | E-W              |
| <i>Depth of Topsoil</i>     | 0.60 m to 0.80 m |
| <i>Features</i>             | None             |
| <i>Significant Features</i> | None             |
| <i>Subsoil</i>              | Orange sand      |
| <i>Finds</i>                | None             |

**Trench 135**

|                             |   |
|-----------------------------|---|
| <i>Dimensions</i>           | 185 m x 2.0 m   |
| <i>Orientation</i>          | E-W   |
| <i>Depth of Topsoil</i>     | 0.43 m to 1.19 m                                      |
| <i>Features</i>             | From E end at 144 m pit [13501]; at 159 m pit [13503] |
| <i>Significant Features</i> | None  |
| <i>Subsoil</i>              | Gravel  |
| <i>Finds</i>                | None  |

**Trench 136**

|                             |                      |
|-----------------------------|----------------------|
| <i>Dimensions</i>           | 52 m x 2.0 m         |
| <i>Orientation</i>          | N-S                  |
| <i>Depth of Topsoil</i>     | 0.40 m to 1.0 m      |
| <i>Features</i>             | None                 |
| <i>Significant Features</i> | Possible pit at 37 m |
| <i>Subsoil</i>              | Gravel               |
| <i>Finds</i>                | None                 |

**Trench 138**

|                             |                 |
|-----------------------------|-----------------|
| <i>Dimensions</i>           | 107 m x 2.0 m   |
| <i>Orientation</i>          | E-W             |
| <i>Depth of Topsoil</i>     | 0.23 m to 0.30m |
| <i>Features</i>             | None            |
| <i>Significant Features</i> | None            |
| <i>Subsoil</i>              | Orange sands    |
| <i>Finds</i>                | None            |

**Trench 140**

|                             |                   |
|-----------------------------|-------------------|
| <i>Dimensions</i>           | 95 m x 2.0 m      |
| <i>Orientation</i>          | SE-NW             |
| <i>Depth of Topsoil</i>     | 0.40 m average    |
| <i>Features</i>             | None              |
| <i>Significant Features</i> | None              |
| <i>Subsoil</i>              | Sands and gravels |
| <i>Finds</i>                | None              |

**Trench 142**

|                             |                  |
|-----------------------------|------------------|
| <i>Dimensions</i>           | 60 m x 2.0 m     |
| <i>Orientation</i>          | SE-NW            |
| <i>Depth of Topsoil</i>     | 0.30 m to 0.55 m |
| <i>Features</i>             | None             |
| <i>Significant Features</i> | None             |
| <i>Subsoil</i>              | Gravel           |
| <i>Finds</i>                | None             |

**Trench 144**

|                             |                  |
|-----------------------------|------------------|
| <i>Dimensions</i>           | 45 m x 2.0 m     |
| <i>Orientation</i>          | E-W              |
| <i>Depth of Topsoil</i>     | 0.40 m to 1.20 m |
| <i>Features</i>             | None             |
| <i>Significant Features</i> | None             |
| <i>Subsoil</i>              | Gravel           |
| <i>Finds</i>                | None             |

**Trench 146**

|                         |                 |
|-------------------------|-----------------|
| <i>Dimensions</i>       | 35 m x 2.0 m    |
| <i>Orientation</i>      | SE-NW           |
| <i>Depth of Topsoil</i> | 0.40 m to 0.50m |



|                             |        |
|-----------------------------|--------|
| <i>Features</i>             | None   |
| <i>Significant Features</i> | None   |
| <i>Subsoil</i>              | Gravel |
| <i>Finds</i>                | None   |

**Trench 148**

|                             |                  |
|-----------------------------|------------------|
| <i>Dimensions</i>           | 25 m x 2.0 m     |
| <i>Orientation</i>          | SW-NE            |
| <i>Depth of Topsoil</i>     | 0.30 m to 0.40 m |
| <i>Features</i>             | None             |
| <i>Significant Features</i> | None             |
| <i>Subsoil</i>              | Yellow sand      |
| <i>Finds</i>                | None             |

**Trench 150**

|                             |                  |
|-----------------------------|------------------|
| <i>Dimensions</i>           | 42 m x 2.0 m     |
| <i>Orientation</i>          | SW-NE            |
| <i>Depth of Topsoil</i>     | 0.40 m to 0.80 m |
| <i>Features</i>             | None             |
| <i>Significant Features</i> | None             |
| <i>Subsoil</i>              | Gravel           |
| <i>Finds</i>                | None             |

**Trench 152**

|                             |                  |
|-----------------------------|------------------|
| <i>Dimensions</i>           | 40 m x 2.0 m     |
| <i>Orientation</i>          | SW-NE            |
| <i>Depth of Topsoil</i>     | 0.30 m to 0.70 m |
| <i>Features</i>             | None             |
| <i>Significant Features</i> | None             |
| <i>Subsoil</i>              | Sand             |
| <i>Finds</i>                | None             |

**Trench 154**

|                             |                  |
|-----------------------------|------------------|
| <i>Dimensions</i>           | 40 m x 2.0 m     |
| <i>Orientation</i>          | SW-NE            |
| <i>Depth of Topsoil</i>     | 0.40 m to 0.60 m |
| <i>Features</i>             | None             |
| <i>Significant Features</i> | None             |
| <i>Subsoil</i>              | Sand             |
| <i>Finds</i>                | None             |

**Trench 156**

|                             |                  |
|-----------------------------|------------------|
| <i>Dimensions</i>           | 105 m x 2.0 m    |
| <i>Orientation</i>          | E-W              |
| <i>Depth of Topsoil</i>     | 0.25 m to 0.50 m |
| <i>Features</i>             | None             |
| <i>Significant Features</i> | None             |
| <i>Subsoil</i>              | Gravel           |
| <i>Finds</i>                | None             |

**Trench 158**

|                             |                |
|-----------------------------|----------------|
| <i>Dimensions</i>           | 100 m x 2.0 m  |
| <i>Orientation</i>          | E-W            |
| <i>Depth of Topsoil</i>     | 0.50 m average |
| <i>Features</i>             | None           |
| <i>Significant Features</i> | None           |
| <i>Subsoil</i>              | Gravel         |
| <i>Finds</i>                | None           |

**Trench 160**

|                             |  |
|-----------------------------|--|
| <i>Dimensions</i>           | 105 m x 2.0 m  |
| <i>Orientation</i>          | E-W  |
| <i>Depth of Topsoil</i>     | 0.30 m to 0.80 m   |
| <i>Features</i>             | None   |
| <i>Significant Features</i> | From W end at 71 m possible post-holes [1601]/[1602]; at 100 m [1603]/[1604] |
| <i>Subsoil</i>              | Gravel   |
| <i>Finds</i>                | None   |

**Trench 162**

|                             |   |
|-----------------------------|---|
| <i>Dimensions</i>           | 125 m x 2.0 m   |
| <i>Orientation</i>          | E-W   |
| <i>Depth of Topsoil</i>     | 0.30 m to 0.60m   |
| <i>Features</i>             | None  |
| <i>Significant Features</i> | From E end at 26 m and 38 m possible pits [16201]/[16202] and pit [16203]/[16204] |
| <i>Subsoil</i>              | Orange gravel   |
| <i>Finds</i>                | None  |

**Trench 164**

|                             |                 |
|-----------------------------|-----------------|
| <i>Dimensions</i>           | 53 m x 2.0 m    |
| <i>Orientation</i>          | N-S             |
| <i>Depth of Topsoil</i>     | 0.80 m to 1.0 m |
| <i>Features</i>             | None            |
| <i>Significant Features</i> | None            |
| <i>Subsoil</i>              | Gravel          |
| <i>Finds</i>                | None            |

**Trench 166**

|                             |                  |
|-----------------------------|------------------|
| <i>Dimensions</i>           | 45 m x 2.0 m     |
| <i>Orientation</i>          | N-S              |
| <i>Depth of Topsoil</i>     | 0.40 m to 0.90 m |
| <i>Features</i>             | None             |
| <i>Significant Features</i> | None             |
| <i>Subsoil</i>              | Orange sand      |
| <i>Finds</i>                | None             |

**Trench 168**

|                         |                  |
|-------------------------|------------------|
| <i>Dimensions</i>       | 72 m x 2.0 m     |
| <i>Orientation</i>      | N-S              |
| <i>Depth of Topsoil</i> | 0.70 m to 1.20 m |

|                             |   |
|-----------------------------|---|
| <i>Features</i>             | None  |
| <i>Significant Features</i> | Possible pit [16801]/[16802] at 13 m from N end |
| <i>Subsoil</i>              | Sands   |
| <i>Finds</i>                | None  |

**Trench 170**

|                             |                  |
|-----------------------------|------------------|
| <i>Dimensions</i>           | 200 m x 2.0 m    |
| <i>Orientation</i>          | SW-NE            |
| <i>Depth of Topsoil</i>     | 0.30 m to 0.85 m |
| <i>Features</i>             | None             |
| <i>Significant Features</i> | None             |
| <i>Subsoil</i>              | Gravel           |
| <i>Finds</i>                | None             |

**Trench 172**

|                             |                  |
|-----------------------------|------------------|
| <i>Dimensions</i>           | 50 m x 2.0 m     |
| <i>Orientation</i>          | SE-NW            |
| <i>Depth of Topsoil</i>     | 0.50 m to 1.20 m |
| <i>Features</i>             | None             |
| <i>Significant Features</i> | None             |
| <i>Subsoil</i>              | Gravel           |
| <i>Finds</i>                | None             |

**Trench 174**

|                             |                  |
|-----------------------------|------------------|
| <i>Dimensions</i>           | 85 m x 2.0 m     |
| <i>Orientation</i>          | NE-SW            |
| <i>Depth of Topsoil</i>     | 0.70 m to 1.30 m |
| <i>Features</i>             | None             |
| <i>Significant Features</i> | None             |
| <i>Subsoil</i>              | Gravel           |
| <i>Finds</i>                | None             |

**Trench 176**

|                             |                  |
|-----------------------------|------------------|
| <i>Dimensions</i>           | 75 m x 2.0 m     |
| <i>Orientation</i>          | SE-NW            |
| <i>Depth of Topsoil</i>     | 0.40 m to 0.90 m |
| <i>Features</i>             | None             |
| <i>Significant Features</i> | None             |
| <i>Subsoil</i>              | Orange sand      |
| <i>Finds</i>                | None             |

**Trench 178**

|                             |                  |
|-----------------------------|------------------|
| <i>Dimensions</i>           | 107 m x 2.0 m    |
| <i>Orientation</i>          | E-W              |
| <i>Depth of Topsoil</i>     | 0.40 m to 0.80 m |
| <i>Features</i>             | None             |
| <i>Significant Features</i> | None             |
| <i>Subsoil</i>              | Orange sand      |
| <i>Finds</i>                | None             |

**Trench 180**

|                             |   |
|-----------------------------|---|
| <i>Dimensions</i>           | 90 m x 2.0 m  |
| <i>Orientation</i>          | E-W   |
| <i>Depth of Topsoil</i>     | 0.30 m to 0.50m   |
| <i>Features</i>             | None  |
| <i>Significant Features</i> | From W end at 40 m possible pit [18001]/[1802]; at 53 m [18003]/[18004] |
| <i>Subsoil</i>              | Sand  |
| <i>Finds</i>                | None  |

**Trench 182**

|                             |  |
|-----------------------------|--|
| <i>Dimensions</i>           | 55 m x 2.0 m   |
| <i>Orientation</i>          | SW-NE  |
| <i>Depth of Topsoil</i>     | 0.36 m to 0.90m                                      |
| <i>Features</i>             | None   |
| <i>Significant Features</i> | From SW end at 45 m cut of post-hole [18201]/[18202] |
| <i>Subsoil</i>              | Orange sand  |
| <i>Finds</i>                | None   |

**Trench 184**

|                             |                 |
|-----------------------------|-----------------|
| <i>Dimensions</i>           | 50 m x 2.0 m    |
| <i>Orientation</i>          | E-W             |
| <i>Depth of Topsoil</i>     | 0.30 m to 0.40m |
| <i>Features</i>             | None            |
| <i>Significant Features</i> | None            |
| <i>Subsoil</i>              | Gravel          |
| <i>Finds</i>                | None            |

**Trench 186**

|                             |   |
|-----------------------------|---|
| <i>Dimensions</i>           | 40 m x 2.0 m                                    |
| <i>Orientation</i>          | E-W   |
| <i>Depth of Topsoil</i>     | 0.40 m  |
| <i>Features</i>             | None  |
| <i>Significant Features</i> | From E end at 31 m possible pit [18601]/[18602] |
| <i>Subsoil</i>              | Gravel and sand                                 |
| <i>Finds</i>                | None  |

## APPENDIX 2: Photographic Register

### Evaluation Colour Print & Digital Film 1

| Frame | Trench | Description  | From |
|-------|--------|--|------|
| 1-2   |        | Registration                                       |      |
| 3-20  |        | General shot of evaluation area pre-excavation     | Var  |
| 21-22 | 22     | North-west facing section through post-hole [2201] | NW   |
| 23-24 | 6      | South-west facing section through ditch [601]      | SW   |
| 25-26 | 7      | Plan of pit [701]                                  | W    |
| 27-28 | 7      | West facing section through pit [701]              | W    |
| 29-30 | 12     | West facing section through ditch [1201]           | W    |
| 31-32 | 12     | Plan of ditch [1201]                               | N    |
| 33-34 | 2      | East facing section through pit [202]              | E    |
| 35-36 | 9      | West facing section through pit [903]              | W    |

### Evaluation Colour Print & Digital Film 2

| Frame | Trench | Description  | From |
|-------|--------|--|------|
| 1-2   |        | Registration   |      |
| 3-4   | 9      | West facing section through pit [903]                | W    |
| 5-6   | 13     | Pre-ex plan of pits [1301] & [1302]                  | E    |
| 7-8   | 13     | East facing section through pits [1301] & [1302]     | E    |
| 9-10  | 9      | Post-ex shot of pit [903]                            | W    |
| 11-12 | 30     | Pre-ex shot of features within trench                | N    |
| 13-14 | 30     | Pre-ex shot of features within trench                | N    |
| 15-16 | 30     | West facing section through pit [3001]               | W    |
| 17-18 | 30     | Pre-ex shot of pits [3003] & [3004]                  | S    |
| 19-20 | 30     | East facing section through pits [3003] & [3004]     | E    |
| 21-22 | 30     | Pre-ex shot of features [3005] & [3006]              | S    |
| 23-24 | 30     | West facing section through pits [3005] & [3006]     | W    |
| 25-26 | 30     | Pre-ex shot of features [3007] & [3008]              | E    |
| 27-28 | 30     | East facing section through features [3007] & [3008] | E    |
| 29-30 | 30     | Detail of linear feature [3009]                      | SE   |
| 31-32 | 30     | North-east facing section through feature            | NE   |
| 33-34 | 26     | Pre-ex shot of feature [2601]                        | SW   |
| 35-36 | 26     | South-west facing section through feature [2601]     | SW   |

### Evaluation Digital Film 1

| Frame | Trench | Description            | From |
|-------|--------|------------------------|------|
| 1     | 1      | General shot of trench | NE   |
| 2     | 2      | General shot of trench | NW   |

|       |    |  |    |
|-------|----|--|----|
| 3     | 11 | General shot of trench                 | NW |
| 4     |    | General shot of Field 1                | N  |
| 5     |    | General shot of field                  | NW |
| 6     | 9  | General shot of trench                 | NW |
| 7     | 7  | General shot of trench                 | NW |
| 8     | 14 | General shot of trench                 | N  |
| 9     | 4  | General shot of trench                 | N  |
| 10    | 10 | General shot of trench                 | E  |
| 11    | 6  | General shot of trench                 | N  |
| 12    |    | General shot of field 1                | SW |
| 13    | 16 | General shot of trench                 | 16 |
| 14    | 18 | General shot of trench                 | W  |
| 15    | 22 | General shot of trench                 | S  |
| 16    | 30 | General shot of trench                 | E  |
| 17    |    | General shot of Field 1                | SE |
| 18    | 38 | General shot of trench                 | W  |
| 19    | 21 | General shot of trench                 | E  |
| 20    | 27 | General shot of trench                 | E  |
| 21    | 37 | General shot of trench                 | SE |
| 22    |    | General shot of Field 1                | E  |
| 23    |    | General shot of Field 1                | E  |
| 24    | 19 | General shot of trench                 | E  |
| 25    | 15 | General shot of trench                 | SW |
| 26    | 43 | General shot of trench                 | NW |
| 27    | 39 | General shot of trench                 | NW |
| 28    | 41 | General shot of trench                 | NW |
| 29    | 42 | General shot of trench                 | NW |
| 30    | 45 | General shot of trench                 | NW |
| 31    | 51 | General shot of trench                 | SW |
| 32    | 49 | General shot of trench                 | S  |
| 33-34 | 31 | West facing section through pit [5101] | W  |
| 35    | 55 | General shot of trench                 | NE |
| 36    | 53 | Working shot of trench                 | S  |
| 37-39 |    | General view of Field 1                | S  |

## Evaluation Digital Film 2

| Frame | Trench | Description                                  | From |
|-------|--------|--|------|
| 40    | 22     | North West facing section of posthole [2201] | NW   |
| 41    | 6      | South West facing section of ditch [607]     | SW   |
| 42    | 7      | Plan shot of half sectioned pit [701]        | W    |
| 43    | 7      | West facing section pit [701]                | W    |



|       |    |  |    |
|-------|----|--|----|
| 44    | 12 | West facing section of ditch 1201                        | W  |
| 45    | 12 | Plan shot of ditch [1201]                                | N  |
| 46    | 2  | East facing section of pit [202]                         | E  |
| 47    | 9  | General view of [903] showing [905]                      | W  |
| 48-49 | 9  | West facing section through pit [903]                    | W  |
| 50    | 13 | Post-ex plan of pits [1301] & [1302]                     | E  |
| 51    | 13 | East facing section through [1301] & [1302]              | E  |
| 52    | 9  | Post ex short of [903]                                   | W  |
| 53-56 | 30 | Cut features towards west end of trench including [3001] | N  |
| 57-58 | 30 | West facing section of [3001]                            | W  |
| 59-60 | 30 | Pre-ex shot of [3003]                                    | S  |
| 61-62 | 30 | East facing section through [3003]                       | E  |
| 63-64 | 30 | Pre-ex shot of [3005]                                    | S  |
| 65-66 | 30 | West facing section through [3005]                       | W  |
| 67-68 | 30 | Pre-ex shot of [3007]                                    | E  |
| 69-70 | 30 | East facing section of [3007]                            | E  |
| 71-72 | 30 | General shot of linear feature [3009]                    | SE |
| 73-74 | 30 | North East facing section through [3009]                 | NE |
| 75-76 | 26 | Pre-ex shot of large spread                              | SW |
| 77-78 | 26 | Shot of half excavated spread                            | SW |
| 79-80 | 76 | Pre-ex shot of [7607]                                    | SW |
| 81    | 87 | General shot of 4 poster                                 | W  |
| 82    | 87 | West facing section through [8703]                       | W  |
| 83-84 | 76 | Partial excavation shot of [7607] showing packing stones | E  |
| 85    | 77 | General shot of pit [7705]                               | E  |
| 86    | 77 | North facing section of [7705]                           | N  |
| 87    | 77 | South facing section through post hole [7705]            | S  |
| 88-89 | 76 | General shot of fully excavated evaluation slot          | E  |

## Evaluation Colour Slide and Black &amp; White Print Film 3

| Frame | Trench | Description  | From |
|-------|--------|--|------|
| 1-2   |        | Registration   |      |
| 3-4   | 76     | Pre-excavation shots of [7607] & [7608]                      | SW   |
| 5-6   | 87     | General shot of 4 Poster                                     | NW   |
| 7-8   | 87     | West facing section through posthole [8703]                  | W    |
| 9-10  | 76     | Partial excavation of [7607] & [7608] showing packing stones | E    |
| 11-12 | 77     | General shot of pit [7705]                                   | E    |
| 13-14 | 77     | North facing section through pit [7705]                      | W    |
| 15-16 | 78     | South facing section through pit [7803]                      | S    |
| 17-18 | 76     | Full excavation of evaluation slot [7607]                    | E    |

## Excavation Colour Slide and Black &amp; White Print Film 1

| Frame | Description  | From |
|-------|--|------|
| 1-2   | Registration   |      |
| 3-4   | General shot of half excavated features [011] & [077]  | SW   |
| 5-6   | East facing section through [065] & [067] relationship | E    |
| 7-8   | South facing section through [005], [075] & [078]      | S    |
| 9-10  | South West facing section through [001] & [074]        | SW   |
| 11-12 | South West facing section through [007]                | SW   |
| 13-14 | General shot of half excavated feature [009]           | E    |
| 15-16 | West facing section across [015] & [082]               | W    |
| 17-18 | North west facing section through [019] & [081]        | NW   |
| 19-20 | West facing section of pits [067] & [083]              | W    |
| 21-22 | General shot of pits [067] & [083]                     | N    |
| 23-24 | South east facing section of cut [025] & [037]         | SE   |
| 25-26 | South east facing section of [039]                     | SE   |
| 27-28 | West facing section of posthole [035]                  | W    |
| 29-30 | North west facing section through [047]                | NW   |
| 31-32 | General shot of half excavated feature [031]           | NW   |
| 33-34 | General shot of fully excavated [015] & [082]          | E    |

## Excavation Digital Film 1

| Frame | Description  | From |
|-------|--|------|
| 1-2   | Registration   |      |
| 3-4   | General shot of half excavated features [011] & [077]  | SW   |
| 5     | East facing section through [065] & [067] relationship | E    |
| 6     | South facing section through [005], [075] & [078]      | S    |
| 7-8   | South West facing section through [001] & [074]        | SW   |
| 9     | South West facing section through [007]                | SW   |
| 10-11 | General shot of half excavated feature [009]           | E    |
| 12-13 | West facing section across [015] & [082]               | W    |
| 14-15 | North west facing section through [019] & [081]        | NW   |
| 16    | West facing section of pits [067] & [083]              | W    |
| 17    | Detailed shot of cut [083] in west facing section      | W    |
| 18    | General shot of pits [067] & [083]                     | N    |
| 19    | South east facing section of cut [025] & [037]         | SE   |
| 20    | South east facing section of [039]                     | SE   |
| 21    | West facing section of posthole [035]                  | W    |
| 22-23 | North west facing section through [047]                | NW   |
| 24-25 | General shot of half excavated feature [031]           | NW   |

|       |   |   |
|-------|---|---|
| 26-27 | General shot of fully excavated [015] & [082] | E |
|-------|---|---|

## Excavation Colour Slide, Black &amp; White Print and Digital Film 2

| Frame | Digital Frame | Description                                    | From |
|-------|---------------|--|------|
| 1     | 1             | Registration                                   |      |
| 2-3   | 2             | West facing section through [047]              | W    |
| 4-5   | 3             | South facing section through [049]             | S    |
| 6-7   | 4             | South West facing section through [051]        | SW   |
| 8-9   | 5             | North East facing section through [053]        | NE   |
| 10-11 | 6             | North facing section through [045]             | N    |
| 12-13 | 7             | South facing section through [091]             | S    |
| 14-15 | 8             | South south east facing section of spread[097] | SSE  |
| 16-17 | 9             | General shot of [091] & [097]                  | E    |
| 18-19 | 10            | South south east facing section through [086]  | SSE  |
| 20-21 | 11            | General shot of trench                         | SSE  |
| 22-23 | 12            | West facing section through [021]              | W    |
| 24-25 | 13            | General shot of cut [023]                      | S    |
| 26-27 | 14            | Pre-ex shot of posthole [098]                  | E    |
| 28-29 | 15            | East facing section through [098]              | E    |
| 30-31 | 16            | South west facing section through [101]        | SW   |
| 32-33 | 17            | West facing section through [103]              | W    |
| 34-35 | 18            | West facing section through [055]              | W    |
| 36-37 | 19            | South facing section through [105]             | S    |

## Excavation Colour Slide, Black &amp; White Print and Digital Film 3

| Frame | Digital Frame | Description   | From |
|-------|---------------|---|------|
| 1     | 1             | Registration  |      |
| 2-3   | 2             | North facing shot through palisade [086]                | N    |
| 4-5   | 3             | Plan view of slot through palisade [086]                | W    |
| 6-7   | 4             | West facing section through [107]                       | W    |
| 8-9   | 5             | West facing section through [109]                       | W    |
| 10-11 | 6             | South facing section through [069]                      | S    |
| 12-13 | 7             | West facing section through [061]                       | W    |
| 14-15 | 8             | East facing section through [041] & [043]               | E    |
| 16-17 | 9             | West facing section through [114]                       | W    |
| 18-19 | 10-11         | Pre-ex shot of pit [112]                                | N    |
| 20-21 | 12            | North East facing section through ditch [085] at L.O.E. | NE   |
| 22-23 | 13            | North East facing section through [113]                 | NE   |
| 24-25 | 14            | North facing section through [071]                      | N    |

|       |       |  |    |
|-------|-------|--|----|
| 26-27 | 15    | West facing section through [065]            | W  |
| 28-29 | 16-17 | General shot of partially excavated of [112] | N  |
| 30-31 | 18    | General shot of partially excavated of [112] | E  |
| 32-33 | 19    | South west facing section through [059]      | SW |
| 34-35 | 20    | West facing section through [126]            | W  |

## Excavation Colour Slide, Black &amp; White Print and Digital Film 4

| Frame | Digital Frame | Description   | From |
|-------|---------------|---|------|
| 1     | 1             | Registration  |      |
| 2-3   | 2-3           | South facing section through [120]                                    | S    |
| 4-5   | 4             | West facing section through [128]                                     | W    |
| 6-7   | 5             | North East facing section through [130]                               | NE   |
| 8-9   | 6-7           | General excavation shot of [112]                                      | E    |
| 10-11 | 8             | South West facing section through [132]                               | SW   |
| 12-13 | 9-10          | Detail shot of excavation of [112] at level of base of edge set stone | E    |
| 14-15 | 11-12         | Detail shot of excavation of [112] at level of base of edge set stone | S    |
| 16-17 | 13            | East facing section through [136]                                     | E    |
| 18-19 | 14            | East facing section through [138]                                     | E    |
| 20-21 | 15            | South facing section through [134]                                    | S    |
| 22-23 | 16-17         | General shot of [017]   | S    |
| 24-25 | 18-19         | General shot of $\frac{3}{4}$ excavation to base of [112]             | W    |
| 26-27 | 20-21         | North facing section through [140] & [150]                            | N    |
| 28-29 | 22            | North facing section through [086c]                                   | N    |
| 30-31 | 23            | South facing section through [086c]                                   | S    |
| 32-33 | 24            | South facing section through [156]                                    | S    |
| 34-35 | 25-26         | North west facing section through [142] & [144]                       | NW   |

## Excavation Colour Slide, Black &amp; White Print and Digital Film 5

| Frame | Digital Frame | Description                                      | From |
|-------|---------------|--|------|
| 1     | 1             | Registration                                     |      |
| 2-3   | 2             | South facing section through [158]               | S    |
| 4-5   | 3             | South facing section through [160]               | S    |
| 6-7   | 4             | North facing section through [086]               | N    |
| 8-9   | 5             | North facing section through [086]               | N    |
| 10-11 | 6             | South facing section through [162]               | S    |
| 12-13 | 7             | South facing slot through RG-ST 125              | S    |
| 14-15 | 8             | East facing section through [166]                | E    |
| 16-17 | 9             | South facing section through [158] without stone | S    |
| 19-20 | 10            | North facing section through [170]               | N    |

|       |       |  |    |
|-------|-------|--|----|
| 21-22 | 11    | South facing section through [083]               | S  |
| 23-24 | 12    | North east facing section through [173]          | NE |
| 25-26 | 13    | South west facing section through [065]          | S  |
| 27-28 | 14    | North east facing section through [144] & [146]  | NE |
| 29-30 | 15-16 | General shot of [142], [144] & [146]             | N  |
| 31-32 | 17-18 | East facing section through pit [003]            | E  |
| 33-34 | 19    | East facing section through [181], [183] & [185] | E  |
| 35-36 | 20    | South facing section through [187]               | S  |
| 37    | 21    | South West facing section through [189]          | SW |

## Excavation Colour Slide, Black &amp; White Print and Digital Film 6

| Frame | Digital Frame | Description  | From |
|-------|---------------|--|------|
| 0-2   | 1             | Registration   |      |
| 3-4   | 2             | South East facing section through [174]                          | SE   |
| 5-6   | 3             | South east facing section through [176]                          | SE   |
| 7-8   | 4             | South east facing section through [178]                          | SE   |
| 9-10  | 5-6           | North facing section through [154]                               | N    |
| 11-12 | 7             | North east facing section through [086d]                         | NE   |
| 13-14 | 8             | South West facing section through [086d]                         | SW   |
| 15-16 | 9-10          | South facing section through [191]                               | S    |
| 17-18 | 11            | South west facing section through [195]                          | SW   |
| 19-20 | 12-13         | West facing section through [197]                                | W    |
| 21-22 | 14            | West facing section through [201]                                | W    |
| 22-23 | 15            | North east facing section through [203], [205] & [207]           | NE   |
| 24-25 | 16            | General shot through postholes [203], [205], [207] & ditch [209] | SE   |
| 26-27 | 17            | East facing section through [193]                                | E    |
| 28-29 | 18            | General view of pit [211]  | W    |
| 30-31 | 19            | North facing section through [213]                               | N    |
| 32-33 | 20-21         | South facing section through [199]                               | S    |
| 34-35 | 22-23         | South east facing section through [211]                          | SE   |
| 36-37 | 24            | North east facing section through [203], [205] & [207]           | NE   |

## Excavation Colour Slide, Black &amp; White Print and Digital Film 7

| Frame | Digital Frame | Description                              | From |
|-------|---------------|--|------|
| 1     | 1             | Registration                             |      |
| 2-3   | 2             | North east facing section through [086e] | NE   |
| 4-5   | 3             | SW facing section through [086e]         | SW   |
| 6-7   | 4             | North facing section through [215]       | N    |
| 8-9   | 5             | East facing section through [221]        | E    |

|       |    |   |    |
|-------|----|---|----|
| 10-11 | 6  | South East facing section through [217] & [226]               | SE |
| 12-13 | 7  | North facing section through [223], [224] & [225]             | N  |
| 14-15 | 8  | General shot of fully excavated features [223], [224] & [225] | N  |
| 16-17 | 9  | East facing section through [228]                             | E  |
| 18-19 | 10 | North facing section through [233]                            | N  |
| 20-21 | 11 | South east facing section through [237]                       | SE |
| 22-23 | 12 | West facing section through [239]                             | W  |
| 24-25 | 13 | South East facing section through [230], [249] & [251]        | SE |
| 26-27 | 14 | North facing section through [241]                            | N  |
| 28-29 | 15 | South west facing section through [243]                       | SW |
| 30-31 | 16 | North facing section through [245]                            | N  |
| 32-33 | 17 | South facing section through [247]                            | S  |
| 34-35 | 18 | General shot of fully excavated feature [241]                 | N  |

## Excavation Colour Slide, Black &amp; White Print and Digital Film 8

| Frame | Digital Frame | Description  | From |
|-------|---------------|--|------|
| 1     | 1             | Registration   |      |
| 2-3   | 2             | East facing section through posthole [122] & ditch [065]     | E    |
| 4-5   | 3             | West facing section through posthole [079] & ditch [065]     | W    |
| 6-7   | 4             | North facing section through [13301] (evaluation trench 133) | S    |
| 8-9   | 5             | North facing section through posthole [1231]                 | N    |
| 10-11 | 6             | North west facing section through posthole [13303]           | NW   |
| 12-13 | 7             | South facing section through [1233]                          | S    |
| 14-15 | 8             | South west facing section through posthole [13101]           | SW   |
| 16-17 | 9             | NNW facing section through [209] – Slot 1                    | NNW  |
| 18-19 | 10            | SSE facing section through [209] – Slot 1                    | SSE  |
| 20-21 | 11            | West facing section through [253]                            | W    |
| 22-23 | 12            | West facing section through [256]                            | W    |
| 24-25 | 13            | West facing section through [258]                            | W    |
| 26-27 | 14            | East south east facing section through [209] – Slot 2        | ESE  |
| 28-29 | 15            | North facing section through [1235]                          | N    |
| 30-31 | 16            | North facing section through [1237]                          | N    |
| 32-33 | 17            | General shot of fully excavated feature [253]                | W    |
| 34-35 | 18            | South east facing section through [260]                      | SE   |
| 36-37 | 19            | North facing section through [12701]                         | N    |
| 38    | 20            | General excavation shot                                      |      |

## Excavation Colour Slide, Black &amp; White Print and Digital Film 9

| Frame | Digital Frame | Description | From |
|-------|---------------|-------------|------|
|-------|---------------|-------------|------|



|       |    |  |     |
|-------|----|--|-----|
| 1     | 1  | Registration                               |     |
| 2-3   | 2  | North facing section through [12703]       | N   |
| 4-5   | 3  | South facing section through [12705]       | S   |
| 6-7   | 4  | West facing section through [1239]         | W   |
| 8-9   | 5  | West facing section through [12101]        | W   |
| 10-11 | 6  | North facing section through [12707]       | N   |
| 12-13 | 7  | West facing section through [12103]        | W   |
| 14-15 | 8  | South facing section through [12105]       | S   |
| 16-17 | 9  | South facing section through pit [269]     | S   |
| 18-19 | 10 | North facing section through [262] & [265] | N   |
| 20-21 | 11 | NNW facing section through [267] & [193]   | NNW |
| 22-23 | 12 | SSE facing section through [272]           | SE  |
| 24-25 | 13 | East facing section through [2105]         | E   |
| 26-27 | 14 | South facing section though [13501]        | S   |
| 28-29 | 15 | South West facing section through [13503]  | SW  |
| 30-31 | 16 | West facing section through [12201]        | W   |
| 32-33 | 17 | West facing section through [12203]        | W   |

## Excavation Colour Slide, Black &amp; White Print and Digital Film 11

| Frame | Digital Frame | Description                                     | From |
|-------|---------------|---|------|
| 1-2   | 1             | Registration                                    |      |
| 3-4   | 2             | General working shot                            | N    |
| 5-6   | 3             | General working shot                            | S    |
| 7-8   | 4             | Detail of ring ditch [236]                      | E    |
| 9-12  | 5             | Working shot of Palisades                       | S    |
| 13-14 | 6             | Detail of Ring Ditch & Palisades                | S    |
| 15-16 | 7             | Detail of Ring Ditch                            | N    |
| 17-18 | 8             | General shot of Southern area of excavation     | E    |
| 19-20 | 9             | General shot of Southern area of excavation     | S    |
| 21-22 | 10            | General shot of Southern area of excavation     | NE   |
| 23-24 | 11            | General shot of Southern area of excavation     | E    |
| 25-26 | 12            | General shot of Ring Ditches                    | E    |
| 27-28 | 13            | General shot of Ring Ditches                    | SW   |
| 29-30 | 14            | General shot of Ring Ditches                    | N    |
| 31-32 | 15            | General shot of pits north of Ring Ditches      | N    |
| 33-34 | 16            | General shot of pits north east of Ring Ditches | N    |

## APPENDIX 3a: Evaluation Context Register

| Context | Trench | Description   |
|---------|--------|---|
| 101     | 1      | Cut of large pit. Unexcavated.  |
| 102     | 1      | Fill of cut [101]. Unexcavated.   |
| 103     | 1      | Cut of post-hole. Unexcavated.  |
| 104     | 1      | Fill of post-hole [103].  |
| 105     | 1      | Cut of post-hole. Unexcavated.  |
| 106     | 1      | Fill of post-hole [105].  |
| 107     | 1      | Cut of post-hole. Unexcavated.  |
| 108     | 1      | Fill of post-hole [107].  |
| 109     | 1      | Cut of linear feature. Unexcavated.   |
| 110     | 1      | Fill of linear [109].   |
| 202     | 2      | Cut of circular feature with shallow sides running in to a rounded base and filled by a single fill [203]. Measuring 1.04 m by 0.84 m by 0.20 m in depth.               |
| 203     | 2      | Fill of cut [202] comprising brown sandy silt.  |
| 301     | 3      | Cut of small pit or post-hole. Unexcavated.   |
| 302     | 3      | Fill of cut [301].  |
| 303     | 3      | Cut of possible pit with evidence of burning. Unexcavated.  |
| 304     | 3      | Fill of cut [303].  |
| 305     | 3      | Cut of linear pit with charcoal. Unexcavated.   |
| 306     | 3      | Fill of cut [305].  |
| 307     | 3      | Cut of linear pit. Unexcavated.   |
| 308     | 3      | Fill of cut [307].  |
| 501     | 5      | Cut of small pit. Unexcavated.  |
| 502     | 5      | Fill of pit [501].  |
| 503     | 5      | Cut of small pit. Unexcavated.  |
| 504     | 5      | Fill of pit [503].  |
| 601     | 6      | Linear cut aligned SW to NE, with shallow edges running in to a concave base and filled by [602]. Measuring 2.1 m by 0.83 m by 0.12 m in depth.                         |
| 602     | 6      | Fill of cut [601] comprising brown sand with charcoal flecks.   |
| 701     | 7      | Cut of sub-circular pit with gently sloping sides running in to a rounded base and filled by a single fill [702]. Measuring 1.4 m by 2.0 m by 0.32 m in depth.          |
| 702     | 7      | Fill of cut [701] comprising charcoal rich brown sand.  |
| 901     | 9      | Partially exposed circular pit, with steep sides running into a flat base and filled by a single fill [902]. Measuring 0.97 m by 0.41 m by 0.18 m in depth.             |
| 902     | 9      | Fill of cut [901] comprising black sandy matrix with charcoal and slag inclusion.   |
| 903     | 9      | Possible linear cut with steep sides running in to a flat base and filled by two fills [904] and [905]. Measuring 2 m by 1.4 m by 0.52 m in depth.                      |
| 904     | 9      | Upper fill of cut [[903] comprising dark brown sandy silt with some charcoal flecking up to 0.16 m in depth. Grooved ware recovered from this context. Overlying [905]. |
| 905     | 9      | Primary fill of cut [903] comprising grey sand with charcoal flecking up to 0.38 m in depth.  |
| 1101    | 11     | Cut of pit. Unexcavated.  |
| 1102    | 11     | Fill of pit [1101].   |
| 1103    | 11     | Cut of pit. Unexcavated.  |
| 1104    | 11     | Fill of pit [1103].   |
| 1105    | 11     | Cut of large pit feature. Unexcavated.  |
| 1006    | 11     | Fill of cut [1105].   |
| 1107    | 11     | Cut of ill defined pit. Unexcavated.  |
| 1108    | 11     | Fill of cut [1107].   |
| 1109    | 11     | Cut of figure of eight pit. Unexcavated.  |
| 1110    | 11     | Fill of cut [1109].   |
| 1111    | 11     | Cut of large pit. Unexcavated.  |
| 1112    | 11     | Fill of cut [1111].   |
| 1201    | 12     | Linear cut aligned east to west, V-shaped in profile with a concave base and filled by a single fill [1203]. Measuring 0.55 m by 2 m by 0.53 m in depth.                |

|      |    |  |
|------|----|--|
| 1203 | 12 | Fill of cut [1201] comprising dark brown sandy silt with charcoal flecks.  |
| 1301 | 13 | Cut of circular pit with moderate sides running in to a flat base and filled by a single fill [1302]. Measuring 1 m by 0.9 m by 0.06 m in depth. |
| 1302 | 13 | Fill of cut [1301] comprising brown silty sand, overlying cut [1305].  |
| 1303 | 13 | Cut of rectilinear pit with moderate sides running in to an irregular base and filled by [1304]. Measuring 2.9 m by 0.9 m by 0.08 m in depth.    |
| 1304 | 13 | Fill of cut [1303] comprising brow silty sand.   |
| 1305 | 13 | Cut of stake hole measuring 0.10 m by 0.10 m by 0.04 m in depth.   |
| 1401 | 14 | Cut of possible pit. Unexcavated.  |
| 1402 | 14 | Cut of large pit. Unexcavated.   |
| 1403 | 14 | Cut of large pit. Unexcavated.   |
| 1404 | 14 | Cut of possible post-hole. Unexcavated.  |
| 1405 | 14 | Cut of possible post-hole. Unexcavated.  |
| 1406 | 14 | Cut of possible post-hole. Unexcavated.  |
| 1407 | 14 | Cut of possible post-hole. Unexcavated.  |
| 1408 | 14 | Cut of possible ditch. Unexcavated.  |
| 1409 | 14 | Cut of possible pit. Unexcavated.  |
| 1410 | 14 | General structure number assigned to features [1401] to [1408].  |
| 1901 | 19 | Cut of possible pit, associated with features [1903] and [1905]. Unexcavated.  |
| 1902 | 19 | Fill of cut [1901].  |
| 1903 | 19 | Cut of possible pit, associated with features [1901] and [1905]. Unexcavated.  |
| 1904 | 19 | Fill of cut [1903].  |
| 1905 | 19 | Cut of possible pit, associated with features [1901] and [1903]. Unexcavated.  |
| 1906 | 19 | Fill of cut [1905].  |
| 1907 | 19 | Cut of post-hole, associated with [1909]. Unexcavated.   |
| 1908 | 19 | Fill of post-hole [1907].  |
| 1909 | 19 | Cut of post-hole, associated with [1907]. Unexcavated.   |
| 1910 | 19 | Fill of cut [1909].  |
| 1911 | 19 | Cut of curvilinear feature. Unexcavated.   |
| 1912 | 19 | Fill of cut [1911].  |
| 2101 | 21 | Cut of pit with steep sides running in to flat base and filled by a single fill [1202]. Measuring 0.46 m by 0.44 m by 0.15 m in depth.           |
| 2102 | 21 | Fill of cut [2101] comprising brown sandy matrix with charcoal inclusions.   |
| 2103 | 21 | Cut of circular pit with steep sides running in to a rounded base and filled by a single fill [2104]. Measuring 0.30 m by 0.14 m in depth.       |
| 2104 | 21 | Fill of cut [2103] comprising sandy matrix.  |
| 2105 | 21 | Cut of circular pit with steep sides running in to a rounded base and filled by a single fill [2106]. Measuring 0.30 m by 0.40 m in depth.       |
| 2106 | 21 | Fill of cut [2105] comprising brown sandy matrix with charcoal flecking.   |
| 2109 | 21 | Cut of linear with shallow sides running in to a flat base and filled by a single fill [2110]. Measuring 0.55 m by 1.75 m by 0.15 m in depth.    |
| 2110 | 21 | Fill of cut [2109] comprising brown matrix with charcoal flecks and bone.  |
| 2201 | 22 | Cut of sub-circular pit with shallow sides running in to a flat base and filled by a single fill [2202]. Measuring 0.63 m by 0.10 m in depth.    |
| 2202 | 22 | Fill of cut [2201] comprising sandy silt with charcoal flecks.   |
| 2501 | 25 | General number assigned to a series of seriously truncated features possibly representing an arc of post-holes.                                  |
| 2601 | 26 | Cut of sub-rounded pit, measuring 2 m by 1 m by 0.12 m in depth and filled by a single fill [2602].  |
| 2602 | 26 | Fill of cut [2601] comprising brown sandy silt with charcoal flecks.   |
| 2701 | 27 | Cut of possible post-hole. Unexcavated.  |
| 2702 | 27 | Fill of cut [2701].  |
| 2703 | 27 | Cut of sub-circular post-hole. Unexcavated.  |
| 2704 | 27 | Fill of cut [2703].  |
| 2705 | 27 | Cut of large circular pit. Unexcavated.  |
| 2706 | 27 | Fill of cut [2705].  |
| 2707 | 27 | Cut of small sub-rectangular pit. Unexcavated.   |

|      |    |   |
|------|----|---|
| 2708 | 27 | Fill of pit [2707].   |
| 2709 | 27 | Cut of post-hole, associated with [2711]. Unexcavated.  |
| 2710 | 27 | Fill of cut [2709].   |
| 2711 | 27 | Cut of post-hole, associated with [2709]. Unexcavated.  |
| 2712 | 27 | Fill of cut [2711].   |
| 2713 | 27 | Cut of large curvilinear pit. Unexcavated.  |
| 2114 | 27 | Fill of cut [2713]  |
| 2901 | 29 | Cut of linear with steep sides running in to a rounded base and filled by a single fill [2902]. Measuring 0.9 m by 2.5 m by 0.30 m in depth.          |
| 2902 | 29 | Fill of cut [2901] comprising dark brown sand with charcoal flecking.   |
| 3001 | 30 | Cut of sub-rectangular pit with steep sides running in to a flat base and filled by a single fill [3002]. Measuring 1 m by 0.65 m by 0.29 m in depth. |
| 3002 | 30 | Fill of cut [3001] comprising dark brown sandy silt with charcoal flecks.   |
| 3003 | 30 | Cut of circular pit with shallow sides running in to a flat base and filled by a single fill [3004]. Measuring 0.20 m by 0.15 m in depth.             |
| 3004 | 30 | Fill of cut [3003] comprising sandy silt with charcoal flecks.  |
| 3005 | 30 | Cut of circular pit with steep sides running in to a rounded base and filled by a single fill [3006]. Measuring 0.60 m by 0.25 m in depth.            |
| 3006 | 30 | Fill of cut [3005] comprising brown sandy silt with charcoal flecks.  |
| 3007 | 30 | Cut of circular pit, with shallow sides running in to a rounded base and filled by a single fill [3008]. Measuring 0.24 m by 0.07 m in depth.         |
| 3008 | 30 | Fill of cut [3007] comprising brown sand with charcoal flecks.  |
| 3009 | 30 | Cut of linear with steep sides running in to a concave base and filled by a single fill [3010]. Measuring 2.40 m by 0.45 m by 0.12 m in depth.        |
| 3010 | 30 | Fill of cut [3009] comprising brown sandy silt with charcoal flecks.  |
| 3201 | 32 | Cut of possible post-hole. Unexcavated.   |
| 3202 | 32 | Cut of possible stake hole. Unexcavated.  |
| 3203 | 32 | Cut of post-hole. Unexcavated.  |
| 3204 | 32 | Cut of post-hole. Unexcavated.  |
| 3205 | 32 | Possible cut of pit. Unexcavated.   |
| 3206 | 32 | Cut of pit. Unexcavated.  |
| 3207 | 32 | Cut of pit. Unexcavated.  |
| 3208 | 32 | Cut of stake hole.  |
| 3301 | 33 | Cut of figure-of-eight pit. Unexcavated.  |
| 3302 | 33 | Fill of cut [3301].   |
| 3401 | 34 | Cut of possible linear. Unexcavated.  |
| 3801 | 38 | Cut of possible pit. Unexcavated.   |
| 3802 | 38 | Cut of possible pit. Unexcavated.   |
| 3901 | 39 | Cut of pit. Unexcavated.  |
| 3902 | 39 | Fill of cut [3901].   |
| 3903 | 39 | Cut of pit. Unexcavated.  |
| 3904 | 39 | Fill of cut [3903].   |
| 3905 | 39 | Cut of linear feature. Unexcavated.   |
| 3906 | 39 | Fill of cut [3905].   |
| 3907 | 39 | Cut of linear feature. Unexcavated.   |
| 3908 | 39 | Fill of cut [3907].   |
| 3909 | 39 | Cut of modern area of disturbance. Unexcavated.   |
| 3910 | 39 | Fill of cut [3909].   |
| 3911 | 39 | Cut of possible pit. Unexcavated.   |
| 3912 | 39 | Fill of pit [3911].   |
| 3913 | 39 | Cut of linear feature. Unexcavated.   |
| 3914 | 39 | Fill of cut [3913].   |
| 3915 | 39 | Cut of partially exposed pit. Unexcavated.  |
| 3916 | 39 | Fill of cut [3915].   |
| 3917 | 39 | Cut of pit. Unexcavated.  |
| 3918 | 39 | Fill of cut [3917].   |

|      |    |  |
|------|----|--|
| 4101 | 41 | Cut of large circular pit. Unexcavated.  |
| 4102 | 41 | Fill of cut [4101].  |
| 4301 | 43 | Cut of partially exposed pit. Unexcavated.                                       |
| 4302 | 43 | Fill of cut [4301].  |
| 4303 | 43 | Cut of linear pit. Unexcavated.  |
| 4304 | 43 | Fill of cut [4303].  |
| 4305 | 43 | Cut of linear, aligned with [3913]. Unexcavated.                                 |
| 4306 | 43 | Fill of cut [4305].  |
| 4307 | 43 | Cut of possible linear. Unexcavated.   |
| 4308 | 43 | Fill of cut [4307].  |
| 4501 | 45 | Cut of large stony feature. Unexcavated.   |
| 4502 | 45 | Fill of cut [4501].  |
| 4503 | 45 | Cut of amorphous pit with charcoal flecks. Unexcavated.                          |
| 4504 | 45 | Fill of cut [4503].  |
| 4601 | 46 | Cut of possible post-hole. Unexcavated.  |
| 4602 | 46 | Cut of possible post-hole. Unexcavated.  |
| 4603 | 46 | Cut of possible post-hole. Unexcavated.  |
| 4604 | 46 | Cut of pit. Unexcavated.   |
| 4605 | 46 | Cut of pit. Unexcavated.   |
| 4606 | 46 | Cut of pit. Unexcavated.   |
| 4607 | 46 | Cut of post-hole. Unexcavated.   |
| 4608 | 46 | Cut of pit. Unexcavated.   |
| 4610 | 46 | Cut of post-hole. Unexcavated.   |
| 4611 | 46 | Cut of pit with charcoal flecks. Unexcavated.                                    |
| 4612 | 46 | Cut of post-hole. Unexcavated.   |
| 4613 | 46 | Cut of pot-hole. Unexcavated.  |
| 4614 | 46 | Cut of post-hole.  |
| 4615 | 46 | Cut of post-hole. Unexcavated.   |
| 4616 | 46 | Cut of post-hole. Unexcavated.   |
| 4617 | 46 | Cut of post-hole. Unexcavated.   |
| 4618 | 46 | Cut of post-hole. Unexcavated.   |
| 4119 | 46 | General number assigned to series of features representing a possible post-ring. |
| 4801 | 48 | Cut of pit. Unexcavated.   |
| 4802 | 48 | Cut of post-hole. Unexcavated.   |
| 4803 | 48 | Cut if stake hole with charcoal inclusions. Unexcavated.                         |
| 4804 | 48 | Cut of post-hole. Unexcavated.   |
| 4805 | 48 | Cut of post-hole. Unexcavated.   |
| 4806 | 48 | Cut of large circular pit. Unexcavated.  |
| 4807 | 48 | Cut of pit. Unexcavated.   |
| 4808 | 48 | Deposit of charcoal and silt.  |
| 4901 | 49 | Cut of pit. Unexcavated.   |
| 4902 | 49 | Fill of cut [4901].  |
| 4903 | 49 | Cut of drainage feature. Unexcavated.  |
| 4904 | 49 | Fill of cut [4903].  |
| 4905 | 49 | Cut of partially exposed pit. Unexcavated.                                       |
| 4906 | 49 | Fill of cut [4905]. Unexcavated.   |
| 5101 | 51 | Cut of pit. Unexcavated.   |
| 5102 | 51 | Fill of cut [5101].  |
| 5301 | 53 | Cut of square shaped pit. Unexcavated.   |
| 5302 | 53 | Fill of pit [5301].  |
| 5401 | 54 | Cut of linear feature. Unexcavated.  |
| 5403 | 54 | Cut of post-hole. Unexcavated.   |
| 5404 | 54 | Cut of post-hole. Unexcavated.   |
| 5405 | 54 | Cut of post-hole. Unexcavated.   |
| 5406 | 54 | Cut of post-hole. Unexcavated.   |
| 5501 | 55 | Cut of post-hole. Unexcavated.   |

|      |    |   |
|------|----|---|
| 5502 | 55 | Fill of post-hole [5501].   |
| 5503 | 55 | Cut of partially exposed post-hole. Unexcavated.  |
| 5504 | 55 | Fill of post-hole [5503].   |
| 5601 | 56 | Cut of large pit with heat affected stones. Unexcavated.  |
| 5602 | 56 | Cut of possible pit. Unexcavated.   |
| 5604 | 56 | Cut of possible pit. Unexcavated.   |
| 5605 | 56 | Cut of possible pit. Unexcavated.   |
| 5606 | 56 | Cut of post-hole. Unexcavated.  |
| 5607 | 56 | Cut of linear. Unexcavated.   |
| 5608 | 56 | Cut of linear. Unexcavated.   |
| 5609 | 56 | General structure number assigned to features [5601] to [5608].   |
| 6001 | 60 | Cut of post-hole. Unexcavated.  |
| 6002 | 60 | Cut of post-hole. Unexcavated.  |
| 6003 | 60 | Cut of post-hole. Unexcavated.  |
| 6004 | 60 | Cut of post-hole. Unexcavated.  |
| 6005 | 60 | Cut of pit. Unexcavated.  |
| 6006 | 60 | Cut of pit. Unexcavated.  |
| 6007 | 60 | Cut of pit. Unexcavated.  |
| 6008 | 60 | General structure number assigned to features [6001] to [6007].   |
| 6201 | 62 | Cut of post-hole. Unexcavated.  |
| 6202 | 62 | Cut of post-hole. Unexcavated.  |
| 6203 | 62 | Cut of post-hole. Unexcavated.  |
| 6204 | 62 | Cut of post-hole. Unexcavated.  |
| 6205 | 62 | Cut of post-hole. Unexcavated.  |
| 6206 | 62 | Cut of post-hole. Unexcavated.  |
| 6201 | 62 | Cut of large pit. Unexcavated.  |
| 6202 | 62 | Fill of cut [6201].   |
| 6901 | 69 | Cut of linear pit. Unexcavated.   |
| 6902 | 69 | Fill of cut [6901].   |
| 7301 | 73 | Cut of partially exposed pit with charcoal. Unexcavated.  |
| 7302 | 73 | Fill of cut [7301].   |
| 7501 | 75 | Cut of pit. Unexcavated.  |
| 7502 | 75 | Fill of cut [7501].   |
| 7503 | 75 | Cut of pit. Unexcavated.  |
| 7504 | 75 | Fill of pit [7503].   |
| 7601 | 76 | Cut of post-hole. Unexcavated.  |
| 7602 | 76 | Fill of post-hole [7601].   |
| 7603 | 76 | Cut of pit. Unexcavated.  |
| 7604 | 76 | Fill of pit [7603].   |
| 7605 | 76 | Cut of post-hole. Unexcavated.  |
| 7606 | 76 | Fill of cut [7605].   |
| 7607 | 76 | Cut of palisade ditch with vertical sides running in to a flat base and filled by a single fill [7608]. Measuring 2 m by 0.60 m by 0.70 m in depth.         |
| 7608 | 76 | Fill of cut [7607] comprising dark brown sandy silt with large packing stone in middle.   |
| 7609 | 76 | Cut of post-hole. Unexcavated.  |
| 7610 | 76 | Fill of cut [7609].   |
| 7611 | 76 | Cut of linear. Unexcavated.   |
| 7612 | 76 | Fill of cut [7611].   |
| 7701 | 77 | Cut of pit. Unexcavated.  |
| 7702 | 77 | Fill of pit [7701].   |
| 7703 | 77 | Cut of post-hole. Unexcavated.  |
| 7704 | 77 | Fill of cut [7703].   |
| 7705 | 77 | Cut of linear feature with irregular sides running in to a V-shaped base and filled by a single fill [7706]. Measuring 1.90 m by 0.70 m by 0.45 m in depth. |
| 7706 | 77 | Fill of cut [7705] comprising brown sandy silt with charcoal flecks.  |
| 7801 | 78 | Cut of post-hole. Unexcavated.  |

|       |     |   |
|-------|-----|---|
| 7802  | 78  | Fill of post-hole [7801].   |
| 7803  | 78  | Cut of post-hole. Unexcavated.  |
| 7804  | 78  | Fill of cut [7803].   |
| 7805  | 78  | Cut of linear. Unexcavated.   |
| 7806  | 78  | Fill of cut [7805].   |
| 7807  | 78  | Cut of sub-circular post-hole with shallow sides running in to a V-shaped base and filled by a single fill [7808]. Measuring 0.70 m by 0.50 m by 0.28 m in depth.                     |
| 7808  | 78  | Fill of cut [7807] comprising brown sandy silt with charcoal flecks.  |
| 7809  | 78  | Cut of post-hole. Unexcavated.  |
| 7810  | 78  | Fill of cut [7809].   |
| 8701  | 87  | Cut of post-hole, associated with post-holes [8703] and [8705]. Unexcavated.  |
| 8702  | 87  | Fill of cut [8701].   |
| 8703  | 87  | Cut of sub-circular pit with steep sides running in to a flat base and filled by a single fill [8704]. Measuring 0.30 m by 0.30 m by 0.35 m in depth. Part of a possible four-poster. |
| 8704  | 87  | Fill of cut [8703] comprising sandy silt with charcoal inclusions but no packing stones.  |
| 8705  | 87  | Cut of post-hole, associated with post-holes [8701] and [8703]. Unexcavated.  |
| 8706  | 87  | Fill of cut [8705].   |
| 9301  | 93  | Cut of large pit. Unexcavated.  |
| 9302  | 93  | Fill of cut [9301].   |
| 9401  | 94  | Cut of pit with charcoal. Unexcavated.  |
| 9402  | 94  | Fill of cut [9401].   |
| 9403  | 94  | Cut of pit. Unexcavated.  |
| 9404  | 94  | Fill of cut [9403].   |
| 9601  | 96  | Cut of linear feature. Unexcavated.   |
| 9602  | 96  | Fill of cut [9601].   |
| 10001 | 100 | Cut of large figure of eight pit. Unexcavated.  |
| 10002 | 100 | Fill of cut [10001].  |
| 10501 | 105 | Cut of pit. Unexcavated.  |
| 10502 | 105 | Fill of cut [10501].  |
| 10503 | 105 | Cut of pit. Unexcavated.  |
| 10504 | 105 | Fill of cut [10504].  |
| 10505 | 105 | Cut of pit. Unexcavated.  |
| 10506 | 105 | Fill of cut [10505].  |
| 11001 | 110 | Cut of post-hole. Unexcavated.  |
| 11002 | 110 | Fill of cut [11001].  |
| 11003 | 110 | Cut of post-hole. Unexcavated.  |
| 11004 | 110 | Fill of cut [11003].  |
| 11201 | 112 | Cut of sub-circular post-hole with shallow sides running in to a rounded base and filled by a single fill [11202]. Measuring 0.40 m by 0.40 m by 0.10 m in depth.                     |
| 11202 | 112 | Fill of [11201] comprising black sandy silt with charcoal flecks.   |
| 11801 | 118 | Cut of linear pit. Unexcavated.   |
| 11802 | 118 | Fill of cut [11801].  |
| 11803 | 118 | Cut of pit. Unexcavated.  |
| 11804 | 118 | Fill of cut [11803]   |
| 119   |     | check   |
| 12101 | 121 | Cut of circular pit with shallow sides running in to a flat base and filled by a single fill [12102]. Measuring 0.98 m by 0.97 m by 0.10 m in depth.                                  |
| 12102 | 121 | Fill of cut [12101] comprising brown silt with inclusions of charcoal and stone.  |
| 12103 | 121 | Cut of circular pit with shallow sides running in to a rounded base and filled by a single fill [12104]. Measuring 1.5 m by 0.44 m by 0.84 m in depth.                                |
| 12104 | 121 | Fill of cut [12103] comprising charcoal rich sandy silt.  |
| 12105 | 121 | Cut of sub-circular pit with steep sides running in to a flat base and filled by a single fill [12102]. Measuring 0.7 m by 0.64 m by 0.18 m in depth.                                 |
| 12106 | 121 | Fill of cut [12105] comprising brown sandy silt with stone and charcoal inclusions.   |
| 12107 | 121 | Cut of circular post-hole with steep sides running in to a rounded base and filled by a single fill [12108]. Measuring 0.34 m by 0.52 m by 0.25 m in depth.                           |



|       |     |  |
|-------|-----|--|
| 12108 | 121 | Fill of cut [12107] comprising brown sandy silt with charcoal and stone inclusions.  |
| 12401 | 124 | Cut of circular post-hole with steep sides running in to a flat base and filled by a single fill [12202]. Measuring 04.40 m by 0.20 m in depth.                                      |
| 12402 | 124 | Fill of [12401] comprising brown silt.   |
| 12403 | 124 | Cut of irregular pit with truncated edges and filled by a single fill [12404]. Measuring 1.5 m by 1 m by 0.10 m in depth. Pottery was recovered from this feature.                   |
| 12404 | 124 | Fill of cut [12403] and comprising brown silty sand.   |
| 12301 | 123 | Cut of circular pit with steep sides running in to a rounded base and filled by a single fill [12302]. Measuring 0.62 m by 0.51 m in depth.  |
| 12302 | 123 | Fill of cut [12301] comprising brown sand with large packing stones and charcoal flecks.   |
| 12303 | 123 | Cut of circular post-hole with moderate west side and steep east side running in to a rounded base and filled by a single fill [12304]. Measuring 0.7 m by 0.8 m by 0.35 m in depth. |
| 12304 | 123 | Fill of cut [12303] comprising black sandy silt with packing stone and charcoal inclusions.  |
| 12305 | 123 | Cut of circular post-hole with steep sides running in to a flat base and filled by a single fill [12306]. Measuring 0.7 m by 0.8 m by 0.20 m in depth.                               |
| 12306 | 123 | Fill of brown silty sand with inclusions of stone and charcoal.  |
| 12307 | 123 | Cut of sub-circular post-hole with steep sides running into a flat base, and filled by a single fill [12308]. Measuring 0.9 m by 0.9 m by 0.41 m in depth.                           |
| 12308 | 123 | Fill of cut [12307] comprising brown sandy silt with inclusions of packing stones and charcoal.  |
| 12309 | 123 | Cut of circular post-hole with shallow sides running into a flat base and filled by a single fill [12310]. Measuring 0.7 m by 0.65 m by 0.15 m in depth.                             |
| 12310 | 123 | Fill of cut [12309] comprising brown silty sand with inclusions of angular stone and charcoal.   |
| 12701 | 127 | Cut of circular post-hole with shallow sides running into a rounded base and filled by a single fill [12702]. Measuring 0.5 m by 0.6 m by 0.15 m in depth.                           |
| 12702 | 127 | Fill of cut [12701] comprising brown silt.   |
| 12703 | 127 | Cut of linear feature with gradual sides running in to a flat base and filled by a single fill [12704]. Measuring 1.8 m by 0.9 m by 0.10 m in depth.                                 |
| 12704 | 127 | Fill of cut [12703] comprising brown silt.   |
| 12705 | 127 | Cut of sub-circular post-hole with shallow sides running into a concave base and filled by a single fill [12706]. Measuring 0.7 m by 0.25 m by 0.12 m in depth.                      |
| 12706 | 127 | Fill of cut [127]5 comprising grey sandy silt.   |
| 12707 | 127 | Cut of elongated pit with shallow sides running into a flat base and filled by a single fill [12708]. Measuring 1 m by 0.4 m by 0.10 m in depth.                                     |
| 12708 | 127 | Fill of cut [12707] comprising brown silt with charcoal flecks.  |
| 13101 | 131 | Cut of oval pit with steep sides running into a V-shaped base and filled by a single fill [13102]. Measuring 1 m by 0.6 m by 0.3 m.  |
| 13102 | 131 | Fill of cut [13101] comprising brown silty sand.   |
| 13301 | 133 | Cut of sub-circular pit with steep sides running into a flat base and filled by a single fill [13302]. Measuring 1.2 m by 0.54 m by 0.25 m in depth.                                 |
| 13302 | 133 | Fill of cut [13301] comprising black silt fill.  |
| 13303 | 133 | Cut of sub-circular pit with gradual sides running into a concave base and filled by a single fill [13304]. Measuring 0.4 m by 0.2 m by 0.2 m in depth.                              |
| 13304 | 133 | Fill of cut [13303] comprising grey silt with charcoal flecks.   |
| 13501 | 135 | Cut of circular pit with shallow sides running into a flat base and filled by a single fill [13502]. Measuring 0.65 m by 0.8 m by 0.10 m.  |
| 13502 | 135 | Fill of cut [13503] comprising brown silt with charcoal and stone inclusions.  |
| 13503 | 135 | Cut of sub-rounded pit with steep sides running into a flat base and filled by a single fill [13504]. Measuring 1 m by 0.38 m in depth.  |
| 13504 | 135 | Fill of [13503] comprising brown silt with charcoal flecks.  |
| 16001 | 160 | Cut of pit. Unexcavated.   |
| 16002 | 160 | Fill of pit [16001].   |
| 16003 | 160 | Cut of pit. Unexcavated.   |
| 16604 | 160 | Fill of cut [16003].   |
| 16201 | 162 | Cut of post-hole. Unexcavated.   |
| 16202 | 162 | Fill of post-hole [16201].   |
| 16203 | 162 | Cut of post-hole. Unexcavated.   |

|       |     |  |
|-------|-----|--|
| 16204 | 162 | Fill of post-hole [16203].                   |
| 16801 | 168 | Cut of possible pit. Unexcavated.            |
| 16802 | 168 | Fill of cut [16801]                          |
| 18001 | 180 | Cut of possible pit. Unexcavated.            |
| 18002 | 180 | Fill of cut [18001].                         |
| 18003 | 180 | Cut of possible pit. Unexcavated.            |
| 18004 | 180 | Fill of cut [18003].                         |
| 18201 | 182 | Cut of post-hole with charcoal. Unexcavated. |
| 18202 | 182 | Fill of cut [18201].                         |
| 18601 | 186 | Cut of possible pit. Unexcavated.            |
| 18602 | 186 | Fill of possible pit [18601].                |

## APPENDIX 3b: Excavation Context Register

| Context | Structure | Description  |
|---------|-----------|--|
| 001     | St [236]  | Cut of pit, circular in shape, with shallow sides running in to a rounded base. Measuring 1.40 m by 0.37 m in depth. Filled by two fills, upper [002] and primary fill [074].  |
| 002     | St [236]  | Secondary fill of pit [001], comprising a brown silt with occasional charcoal flecks and large packing stones. Measuring 0.12 m in depth the fill overlies [074].  |
| 003     | St [236]  | Cut of circular shaped post-hole, with vertical sides running into a flat base. Measuring 0.6 m in width by 0.33 m in depth. Filled by a single fill [004].  |
| 004     | St [236]  | Single fill of post-hole [003], comprising a dark grey brown silt with a thick lens of charcoal and frequent stone inclusions.   |
| 005     | St [236]  | Cut of oval pit, with steep sides running into a rounded but uneven base. Measuring 1 m by 0.70 m by 0.30 m in depth. Filled by a single fill [006], the feature is exactly adjacent to but not cutting post-hole [075]. |
| 006     | St [236]  | Fill of cut [005], comprising a brown sandy silt, up to 0.30 m in depth, with some flecks of charcoal.   |
| 007     | St [236]  | Oval cut of post-hole, with sloping sides running into a rounded base. Measuring 0.70 m by 0.60 m by 0.32 m the cut is filled by a single fill [008].  |
| 008     | St [236]  | Fill of post-hole [007] comprising a red brown sandy silt with gravel inclusions and a post-pipe [080]. Measuring up to 0.32 m in depth.   |
| 009     | St [238]  | Cut of circular post-hole with steep sides running in to a concave base. Measuring 0.40 m by 0.30 m in depth the cut is filled by a single fill [010].   |
| 010     | St [238]  | Fill of cut [009] comprising a brown sandy soil with few stone and charcoal inclusions.  |
| 011     | St [238]  | Cut of a circular post-hole with steep sides running in to a flat base. Measuring 0.90 m by 0.30 m in depth, the cut contains two fills, a main fill [077] and a post-pipe [012].  |
| 012     | St [238]  | Post-pipe fill of cut [011] comprising a brown sandy silt with occasional charcoal flecks. Within fill [077].  |
| 015     | St [238]  | Cut of circular post-hole with steep sides running into a flat base. Measuring 0.42 m by 0.24 m in depth the cut is filled by two fills, comprising a post-pipe [016] and a main fill [082].                             |
| 016     | St [238]  | Post-pipe fill of cut [015], measuring 0.20 m in depth and comprising brown silt with small rounded stones and flecks of charcoal.   |
| 017     | St. [236] | Linear cut of post-hole slot, within ring-ditch building. Measuring 2.9 m by 0.70 m and between 0.15-25 m in depth. The slot is filled by three deposits [148], overlying [149] which overlies [018].                    |
| 018     | St. [236] | Primary fill of cut [017] comprising dark grey sandy silt with frequent inclusions of charcoal, sub-circular stones. Up to 0.25 m in depth. Underlying [149].  |
| 019     | St. [236] | Cut of sub-circular post-hole, with vertical sides running into a concave base. Measuring 0.39 m by 0.50 m by 0.42 m in depth. Filled by two fills, basal fill [020] and post-pipe [081].                                |
| 020     | St. [236] | Fill of post-hole [019], comprising brown sandy silt with inclusions of packing stones. Up to 0.42 m in depth, the fill also contains a post-pipe [081].   |
| 021     | St. [236] | Cut of circular post-hole, within ring-ditch [236]. Comprising steep sides running into a gently rounded base. Measuring 0.70 m by 0.60 m by 0.38 m. Filled by a single fill [022].                                      |
| 022     | St. [236] | Fill of post-hole [021], comprising a dark brown sandy silt with occasional flecks of charcoal, measuring up to 0.37 m in depth.   |
| 025     | St. [236] | Cut of post-hole, sub-circular in plan, with steep sides running in to a concave base. Measuring 0.8 m by 0.4 m in depth. Filled by [026] and cut by later post-hole [037].  |
| 026     | St. [236] | Fill of post-hole [025] comprising brown silty sand with frequent packing stones and occasional charcoal flecks. Cut by [037].   |
| 029     | St. [236] | Cut of linear post-hole with steep sides running in to a flat base. Measuring 1.9 m by 0.8 m by 0.55 m in depth. Filled by two fills, [030], which overlies the primary fill [100].                                      |
| 030     | St. [236] | Fill of cut [029], comprising dark grey sand, with frequent angular packing stones, 0.25 m in depth. Overlying [100].  |
| 031     | St. [236] | Cut of sub-circular post-hole with vertical sides running into a flat base. Measuring 0.45 m by 0.30 m in depth. Filled by a single fill [032].  |
| 032     | St. [236] | Fill of post-hole [031], comprising brown sandy silt, with few charcoal flecks and sub-rounded stones. Up to 0.30 m in depth.  |

|     |           |  |
|-----|-----------|--|
| 035 | St. [236] | Cut of circular post-hole, with steep sides running into a rounded base. Measuring 0.53 m by 0.60 m by 0.25 m in depth. Filled by a single fill [036].   |
| 036 | St. [236] | Fill of cut [035], comprising a brown sandy silt with frequent gravel inclusions. Up to 0.25 m in depth.   |
| 037 | St. [236] | Cut of possible secondary post-hole. Sub-rounded in shape, with steep sides running in to a rounded base. Measuring 1.0 m by 0.80 m by 0.50 m in depth. Cuts earlier post-hole [026]. Filled by a single fill [038]. |
| 038 | St. [236] | Fill of post-hole [037], comprising grey sand with frequent charcoal inclusions plus few sub-angular stones.   |
| 039 | St. [236] | Cut of rounded post-hole, with vertical sides running in to concave base. Measuring 0.25 m by 0.18 m in depth. Filled by a single fill [040].  |
| 040 | St. [236] | Fill of post-hole [039] comprising a grey silty sand with frequent charcoal flecks, plus sub-rounded packing stones.   |
| 041 | St. [236] | Cut of circular post-hole, with steep sides running in to a concave base. Measuring 0.54 m by 0.67 m by 0.35 m in depth. Filled by two fills [042] and [111].  |
| 042 | St. [236] | Secondary fill of cut [041], comprising dark grey brown silt with few small/medium sized stones, 0.21 m in depth.  |
| 043 | St. [236] | Cut of round post-hole with steep sides running in to a concave base. Measuring 0.19 m by 0.4 m. Filled by a single fill [044].  |
| 044 | St. [236] | Single fill of cut [043] comprising a grey brown silt with occasional inclusions of stone.   |
| 045 | St. [236] | Cut of sub-rounded post-hole, with steep sides running in to a rounded base. Measuring 1.10 m by 0.76 m by 0.37 m in depth. Filled by a basal fill [046] and a post-pipe [090].                                      |
| 046 | St. [236] | Primary fill of cut [045], comprising brown sandy silt with gravel inclusions. Measuring 0.37 m in depth. Contains post-pipe [090].  |
| 047 | St. [236] | Cut of sub-rounded post-hole, with steep sides running into a V-shape base. Filled by a single fill [048]. Measuring 0.54 m by 0.41 m by 0.23 m in depth.  |
| 048 | St. [236] | Fill of post-hole [047], comprising a dark brown sandy silt, with frequent inclusions of charcoal and probable packing stones. Measuring 0.23 m in depth.  |
| 049 | St. [236] | Cut of irregular pit with steep sides running in to a flat base. Measuring 0.55 m by 0.50 m by 0.16 m in depth. Filled by a single fill [050].   |
| 050 | St. [236] | Fill of cut [049] comprising a sandy silt with occasional charcoal and gravel. Measuring 0.16 m in depth.  |
| 051 | St. [236] | Cut of circular feature with medium sloping sides running in to a rounded base. Measuring 0.20 m by 0.20 m by 0.10 m. Filled by a single fill [052].   |
| 052 | St. [236] | Fill of cut [051] comprising brown sandy silt with occasional flecks of charcoal up to 0.10 m in depth.  |
| 053 | St. [236] | Cut of circular post-hole with steep sides running in to a rounded base. Measuring 0.25 m by 0.25 m by 0.16 m in depth. Filled by a single fill [054].   |
| 054 | St. [236] | Fill of post-hole [053] comprising brown sandy silt, up to 0.18 m in depth.  |
| 055 | St. [236] | Cut of circular feature with steep sides running in to a flat uneven base. Measuring 1.20 m by 1 m by 0.40 m. Filled by a single fill [056].   |
| 056 | St. [236] | Fill of cut [055] comprising a brown sandy silt with occasional charcoal flecks, lots of gravel. Measuring 0.40 m in depth.  |
| 057 | St [236]  | Cut of post-hole, forming part of the load-bearing inner circle of ring-ditch [238].   |
| 058 | St [238]  | Fill of cut [057].   |
| 059 | St. [236] | Cut of circular feature, with medium sloping sides running into a rounded base. Measuring 0.43 m by 0.50 m by 0.22 m in depth. Filled by a single fill [060].  |
| 060 | St. [236] | Fill of [059] comprising a dark brown sandy silt with charcoal inclusions. Up to 0.16 m in depth.  |
| 061 | St. [236] | Cut of circular feature with medium sloping sides running into a rounded base. Measuring 0.32 m by 0.27 m by 0.16 m in depth. Filled by a single fill [062].   |
| 062 | St. [236] | Fill of cut [061] comprising brown sandy silt with large chunks of charcoal, up to 0.16 m in depth.  |
| 065 | Pal [065] | Palisade ditch, with steep sides running into a concave base. Measuring 17.50 m by 0.54 m in width by 0.39 m in depth. Filled by [066]. Cut by later palisade trench [087].  |
| 066 | Pal [065] | Fill of palisade cut [065] comprising dark brown silty sand with occasional packing stones and charcoal flecks.  |
| 067 | St. [236] | Cut or ring-ditch element of structure. Measuring 2.05 m by 1.66 m by 0.28 m in depth.   |
| 068 | St. [236] | Fill of ring-ditch cut [067], comprising dark brown sandy silt with frequent large stones and charcoal.  |
| 069 | St. [236] | Cut of circular feature with steep sides running into a rounded base. Measuring 0.50 m by 0.50 m by 0.32 m in depth. Filled by single fill [070].  |

|     |           |  |
|-----|-----------|--|
| 070 | St. [236] | Fill of cut [069], comprising red brown sandy silt with occasional flecks of charcoal, up to 0.32 m in depth.  |
| 071 | St [238]  | Cut of sub-circular post-hole, with medium sloping sides running into a rounded base. Measuring 0.34 m by 0.25 m by 0.16 m. Filled by a single fill [072].             |
| 072 | St [238]  | Fill of cut [071] comprising red brown sandy silt with gravel inclusions. Up to 0.16 m in depth.   |
| 073 | St. [236] | Possible upper fill of post-hole [037], comprising black sand with frequent charcoal inclusions. Up to 0.05 m in depth.  |
| 074 | St [238]  | Primary deposit contained within pit [001], comprising brown silt with occasional charcoal flecks and packing stones.  |
| 075 | St. [236] | Cut of circular pit with steep sides running into a rounded base. Measuring 0.40 m by 0.60 m by 0.24 m in depth. Filled by a primary fill [076] and a post-pipe [078]. |
| 076 | St [236]  | Primary fill of post cut [075] comprising brown sandy silt with occasional flecks of charcoal and sub rounded packing stones.  |
| 077 | St. [236] | Fill of cut [011] comprising a brown silty sand with occasional packing stones.  |
| 078 | St. [236] | Post-pipe within cut [075] comprising brown sandy silt with charcoal flecks. Measuring 0.30 m by 0.30 m by 0.20 m in depth.  |
| 079 | St [236]  | Cut of sub-circular post-hole with steep sides running into a concave base. Measuring 0.59 m by 0.24 m by 0.08 m in depth. Filled by a single fill [124].              |
| 080 | St [236]  | Post-pipe within cut [007], comprising dark brown sandy silt with occasional charcoal flecks. Measuring 0.40 m by 0.30 m by 0.32 m in depth.                           |
| 081 | St [236]  | Post-pipe within cut [019], comprising grey sandy silt with charcoal inclusions. Measuring 0.32 m by 0.5 m by 0.42 m in depth.   |
| 082 | St [236]  | Primary fill of post-hole [015] comprising orange silt and packing stones.   |
| 083 | St [236]  | Cut of circular post-hole within ring-ditch [067], with steep sides running into a rounded base. Measuring 0.53 m by 0.19 m in depth. Filled by [084].                 |
| 084 | St. [236] | Fill of cut [083] comprising brown sand with occasional rounded stones.  |
| 085 | St [236]  | Primary fill of cut [037] comprising orange sand with occasional charcoal flecks.  |
| 086 | Pal [086] | Cut of palisade ditch measuring 28 m by 0.94 m by 0.50 m in depth. Cuts the earlier ditch [067]. Filled by a single fill [087].  |
| 087 | Pal [086] | Fill of cut [086] comprising brown sandy silt with sub circular packing stones. Up to 0.28 m in depth. Contained slag.   |
| 090 | St [236]  | Fill of cut [045] comprising possible post-pipe of brown silty sand with charcoal flecks. Measuring 0.70 m by 0.20 m in depth.   |
| 091 | St [236]  | Cut of erosional feature within ring-ditch [236], measuring 2.5 m by 2.10 m by 0.26 m in depth. Filled by [092].   |
| 092 | St [236]  | Fill of cut [091] comprising dark brown silty sand with frequent large stones and charcoal lumps. Measuring up to 0.26 m in depth.                                     |
| 093 | St [236]  | Cut of circular post-hole within ring-ditch [236], with steep sides running into a rounded base. Measuring 0.66 m by 0.21 m in depth. Filled by a single fill [094].   |
| 094 | St [236]  | Fill of post-hole [093] comprising brown sand with small stone inclusions.   |
| 097 | St [236]  | Fill of cut [264] comprising dark brown sand with occasional charcoal and large stone inclusions.  |
| 100 | St [236]  | Fill of pit [029] comprising brown sand with occasional charcoal flecks.   |
| 101 | Pal [086] | Cut of circular post-hole, with steep sides running into a rounded base. Measuring 0.60 m by 0.60 m by 0.30 m and filled by a single fill [102].                       |
| 102 | Pal [086] | Fill of cut [101] comprising black silt with frequent inclusions of packing stones up to 0.30 m in depth.  |
| 103 | St [236]  | Cut of circular post-hole with steep sides running in to a concave base. Measuring 0.44 m by 0.14 m. Filled by [104].  |
| 104 | St [236]  | Fill of post-hole [103] comprising brown sand with few charcoal inclusions. Covered by [092].  |
| 105 | N/A       | Cut of sub-circular post-hole with shallow sides running into an irregular base. Measuring 1.20 m by 0.90 m by 0.10 m. Filled by a single fill [106].                  |
| 106 | N/A       | Fill of cut [105] comprising charcoal rich silt with inclusions of gravel and stone. Measuring 0.10 m in depth.  |
| 107 | Pal [086] | Cut of circular post-hole with shallow north side and steep south side running into a flat base. Measuring 0.55 m by 0.55 m by 0.26 m. Filled by a single fill [108].  |
| 108 | Pal [086] | Fill of cut [107] comprising a sandy fill with gravel and stone inclusions plus possible packing stones. Measuring 0.26 m in depth.                                    |
| 109 | Pal [086] | Cut of circular post-hole with steep sides running into a flat base. Measuring 0.50 m by 0.45 m by   |

|     |           |  |
|-----|-----------|--|
|     |           | 0.27 m in depth. Filled by a single fill [110].  |
| 110 | Pal [086] | Fill of post-hole [109] comprising black sandy silt with frequent large packing stones and charcoal inclusions. Up to 0.27 m in depth.   |
| 111 | St [238]  | Primary fill of pit [041] and underlying [042] comprising brown silt with few rounded stones.  |
| 112 | Pal [065] | Cut of oval pit with steep sides running into a flat base. Measuring 1.10 m by 0.80 m by 0.50 m in depth. Filled by a single fill [113].   |
| 113 | Pal [065] | Fill of cut [112] comprising dark brown sandy soil with frequent charcoal flecks.  |
| 114 | Pal [086] | Cut of sub-circular post-hole with shallow sides running into a flat base. Measuring 0.95 m by 1.20 m by 0.15 m in depth. Filled by a single fill [115].                               |
| 115 | Pal [086] | Fill of cut [114] comprising black silt with frequent inclusions of charcoal, angular stones, two iron objects and ceramic.  |
| 116 | Pal [086] | Cut of sub-rounded post-hole with shallow sides running into a concave base. Measuring 0.70 m by 0.70 m by 0.29 m in depth. Filled by a single fill [117].                             |
| 117 | Pal [086] | Fill of cut [116] comprising brown sandy silt with angular stones. Measuring 0.29 m in depth.  |
| 118 | St [236]  | Cut of sub-circular post-hole with vertical sides running into a flat base. Measuring 0.64 m by 0.56 m by 0.22 m. Filled by a single fill [119].                                       |
| 119 | St [236]  | Fill of cut [118] comprising brown silty sand with possible packing stones. Measuring 0.22 m in depth.   |
| 120 | Pal [065] | Cut of circular pit, with shallow sides running into a concave base. Measuring 0.58 m by 0.62 m by 0.22 m in depth. Filled by a single fill [121].                                     |
| 121 | Pal [065] | Fill of cut [120], comprising a grey brown silt with occasional charcoal flecks and small rounded stones.  |
| 122 | St [238]  | Cut of sub-circular post-hole with steep sides running into a flat base. Measuring 0.39 m by 0.07 m in depth. Filled by a single fill [123] and cut in to palisade slot [065].         |
| 123 | St [238]  | Fill of cut [122] comprising brown sandy silt with occasional charcoal flecks, up to 0.07 m in depth.  |
| 124 |           | Fill of post-hole [079] comprising a brown sandy silt up to 0.08 m in depth. Post-pipe.  |
| 125 | St [125]  | General number assigned to series of features within ring-groove structure.  |
| 126 | St [125]  | Cut of sub-circular post-hole with steep sides running into a flat base. Measuring 0.60 m by 0.50 m by 0.20 m. Filled by a single fill [127].  |
| 127 | St [125]  | Fill of post-hole [126], comprising black sandy silt with frequent inclusions of large packing stones and charcoal.  |
| 128 | St [125]  | Cut of sub-circular post-hole with steep sides running into a flat base and filled by a single fill [129]. Measuring 0.30 m by 0.40 m by 0.10 m.                                       |
| 129 | St [125]  | Fill of post-hole [129] comprising black sandy silt with few inclusions, up to 0.10 m in depth.  |
| 130 | St [125]  | Cut of sub-circular post-hole, with shallow sides running into an irregular base and filled by a single fill [131]. Measuring 0.35 m by 0.40 m by 0.10 m in depth.                     |
| 131 | St [125]  | Fill of post-hole [130] comprising a loose brown sandy silt with frequent inclusions of gravel and stone, up to 0.10 m in depth.   |
| 132 | St [125]  | Cut of sub-oval post-hole with steep sides running into a concave base and filled by a single fill [133]. Measuring 0.70 m by 0.50 m by 0.30 m in depth. Cuts earlier post-hole [153]. |
| 133 | St [125]  | Fill of post-hole [132] comprising black sandy silt with frequent inclusions of gravel and stone as well as slag and charcoal.   |
| 134 | N/A       | Cut of circular pit with steep sides running into a rounded base and filled by a single fill [135]. Measuring 0.55 m by 0.70 m by 0.25 m in depth.                                     |
| 135 | N/A       | Fill of pit [134] comprising a brown sandy silt with gravel inclusions up to 0.10 m in depth.  |
| 136 | St [125]  | Cut of sub-circular post-hole with steep sides running into a V-shaped base and filled by a single fill [137]. Measuring 0.35 m by 0.30 m by 0.35 m in depth.                          |
| 137 | St [125]  | Fill of post-hole [136] comprising a black sandy silt with charcoal flecks and stone, up to 0.35 m in depth.   |
| 138 | St [125]  | Cut of sub-circular post-hole with shallow sides running into a concave base, filled by a single fill [139]. Measuring 0.35 m by 0.35 m by 0.15 m.                                     |
| 139 | St [125]  | Fill of post-hole comprising a brown sandy silt with frequent gravel inclusions.   |
| 140 | N/A       | Cut of oval pit with gently sloping sides running into a flat base and filled by a single fill [141]. Measuring 1 m by 0.60 m by 0.10 m in depth.                                      |
| 141 | N/A       | Fill of cut [140] comprising orange brown silt with gravel inclusions up to 0.10 m in depth.   |
| 142 | Pal [065] | Cut of circular pit with steep sides running into a concave base and filled by a single fill [143]. Measuring 0.80 m by 0.53 m by 0.34 m in depth. Cut by [144].                       |
| 143 | Pal [065] | Fill of cut [142] comprising brown silty sand with charcoal flecks and rounded stone inclusions.   |



|     |           |   |
|-----|-----------|---|
| 144 | Pal [065] | Cut of circular pit with steep sides running into a concave base and filled by a single fill [145]. Measuring 0.58 m by 0.27 m in depth. Cuts [142], [143], [146] & [147].  |
| 145 | Pal [065] | Fill of cut [144] comprising brown silt with occasional bone, charcoal and stone inclusions up to 0.27 m in depth.  |
| 146 | Pal [065] | Cut of circular pit with vertical sides running into a flat base and filled by a single fill [147]. Measuring 0.65 m by 0.70 m by 0.18 m in depth. Cut by [144].  |
| 147 | Pal [065] | Fill of cut [146] and comprising dark brown silt with charcoal and stone inclusions.  |
| 148 | St [238]  | Secondary fill of cut [017] comprising brown silt with charcoal and stone inclusions up to 0.20 m in depth. Overlying [149].  |
| 149 | St [236]  | Secondary fill of cut [017] comprising brown sand with charcoal and stone inclusions. Up to 0.15 m in depth. Underlying [148].  |
| 150 | N/A       | Cut of circular pit with steep sides running into a rounded base and filled by a single fill [151]. Measuring 0.20 m by 0.20 m by 0.16 m in depth.  |
| 151 | N/A       | Fill of cut [150] comprising brown sandy silt with gravel inclusions up to 0.16 m in depth.   |
| 152 | St [125]  | Cut of circular post-hole with steep sides running into a U-shaped base and filled by a single fill [153]. Measuring 0.35 m by 0.35 m by 0.15 m in depth.   |
| 153 | St [125]  | Fill of cut [152] comprising 0.20 m of black silt with charcoal inclusions. Cut by [132].   |
| 154 | Pal [065] | Cut of sub-rectangular pit with steep sides running into a flat base and filled by a single fill [155]. Measuring 1.20 m by 1 m by 0.28 m in depth.   |
| 155 | Pal [065] | Fill of cut [154] comprising brown sandy silt with inclusions of charcoal and stone up to 0.28 m in depth.  |
| 156 | N/A       | Cut of circular pit with gently sloping sides running in to a rounded base and filled by a single fill [157]. Measuring 0.50 m by 0.50 m by 0.15 m in depth.  |
| 157 | N/A       | Fill of cut [156] comprising brown sandy silt up to 0.15 m in depth.  |
| 158 | St [236]  | Cut of oval post-hole with vertical sides running into a flat base and filled by a single fill [159]. Measuring 0.5 m by 0.30 m in depth.   |
| 159 | St [236]  | Fill of cut [158] comprising brown silty sand with large packing stone and charcoal flecks inclusions up to 0.30 m in depth.  |
| 160 | St [236]  | Cut of circular post-hole with gradual slopes running into a rounded base and filled by a single fill [161]. Measuring 0.20 m by 0.12 m in depth.   |
| 161 | St [236]  | Fill of cut [160] comprising brown silty sand with few charcoal flecks up to 0.12 m in depth.   |
| 162 | St [125]  | Cut of circular feature with steep sides running into a rounded base and filled by a single fill [163]. Measuring 0.30 m by 0.35 m by 0.16 m in depth.  |
| 163 | St [125]  | Fill of cut [162] comprising brown sandy silt with gravel inclusions up to 0.16 m in depth.   |
| 164 | St [125]  | Cut of ring-groove, circular in shape with shallow sides running in to an irregular base and filled by a single fill [165]. Measuring 2.60 m by 0.30 m by 0.10 m in depth the feature only survives in the eastern part of the structure. |
| 165 | St [125]  | Fill of cut [164] comprising loose brown silt with few gravel and stone inclusions up to 0.10 m in depth.   |
| 166 | St [125]  | Cut of sub-circular post-hole with steep sides running in to a v-shaped base and filled by a single fill St [125][167]. Measuring 0.20 m by 0.20 m by 0.30 m.   |
| 167 | St [125]  | Fill of post-hole [166] comprising black sandy silt with few inclusions of stone and charcoal.  |
| 168 | N/A       | Cut of circular feature with steep sides running into a rounded base and filled by a single fill [169]. Measuring 0.30 m by 0.35 m by 0.25 m in depth.  |
| 169 | N/A       | Fill of cut [168] comprising sandy silt with charcoal and stone inclusions up to 0.25 m in depth.   |
| 170 | St [180]  | Cut of sub-circular post-hole with steep sides running into a rounded base and filled by a single fill [171]. Measuring 0.40 m by 0.45 m by 0.20 m in depth.  |
| 171 | St [180]  | Fill of cut [170] comprising dark brown sandy silt with inclusions of charcoal and gravel up to 0.20 m in depth.  |
| 172 | St [180]  | Cut of sub-rounded post-hole with steep sides running in to a rounded base and filled by a single fill [173]. Measuring 0.45 m by 0.40 m by 0.18 m in depth.  |
| 173 | St [180]  | Fill of cut [172] comprising brown sandy silt with few pebble and gravel inclusions up to 0.18 m in depth.  |
| 174 | St [180]  | Cut of circular post-hole with steep sides running into a rounded base and filled by a single fill [175]. Measuring 0.60 m by 0.60 m by 0.42 m in depth.  |
| 175 | St [180]  | Fill of cut [174] comprising brown sandy silt with large packing stones around edge up to 0.43 m in depth.  |



|     |           |   |
|-----|-----------|---|
| 176 | St [180]  | Cut of circular post-hole with gently sloping sides running into a rounded base and filled by a single fill [177]. Measuring 0.42 m by 0.45 m by 0.23 m in depth.   |
| 177 | St [180]  | Fill of cut [176] comprising brown sandy silt with gravel inclusions up to 0.23 m in depth.   |
| 178 | St [180]  | Cut of circular feature with moderately sloping sides running into a rounded base and filled by a single fill [179]. Measuring 0.35 m by 0.35 m by 0.22 m in depth.   |
| 179 | St [180]  | Fill of cut [178] comprising brown sandy silt with gravel inclusions up to 0.22 m in depth.   |
| 180 | St [180]  | General number assigned to a series of features representing a post-ring structure and incorporating features [252], [249], [230], [226], [217], [211], [201], [174], [215], [185], [183], [181], [272], [170], [187], [189] and [176]. Measuring approximately 8 m by 3 m in size. |
| 181 | St [180]  | Cut of circular post-hole with shallow sides running into a rounded base and filled by a single fill [182]. Measuring 0.25 m by 0.25 m by 0.08 m in depth.  |
| 182 | St [180]  | Fill of post-hole [181] comprising brown sandy silt with charcoal and pebble inclusions up to 0.08 m in depth.  |
| 183 | St [180]  | Cut of rectilinear feature with steep northern side and shallow southern side running into a rounded base and filled by a single fill [184]. Measuring 0.40 m by 0.28 m by 0.08 m in depth.   |
| 184 | St [180]  | Fill of cut [183] comprising brown silt with gravel and charcoal inclusions up to 0.08 m in depth.  |
| 185 | St [180]  | Cut of circular post-hole with steep sides running into a rounded base and filled by a single fill [186]. Measuring 0.30 m by 0.20 m by 0.20 m in depth.  |
| 186 | St [180]  | Fill of post-hole [185] comprising dark brown silt with large packing stone inclusions up to 0.20 m in depth.   |
| 187 | St [180]  | Cut of circular post-hole with steep sides running into a rounded base and filled by a single fill [188]. Measuring 0.70 m by 0.45 m by 0.40 m in depth.  |
| 188 | St [180]  | Fill of post-hole [187] comprising black sandy silt with large packing stone inclusions up to 0.40 m in depth.  |
| 189 | St [180]  | Cut of circular post-hole with steep eastern side running into a flat base and filled by a single fill [190]. Measuring 0.55 m by 0.50 m by 0.36 m in depth.  |
| 190 | St [180]  | Fill of post-hole [189] comprising black sandy silt with huge packing stone and charcoal inclusions up to 0.36 m in depth.  |
| 191 | Pal [065] | Cut of sub-circular pit, with shallow sides running into a rounded base. Filled by [192].   |
| 192 | Pal [065] | Fill of cut [191] comprising brown silt with charcoal and gravel inclusions.  |
| 193 | N/A       | Cut of circular pit with steep sides running into a rounded base and filled by a single fill [194]. Measuring 0.70 m by 0.70 m by 0.45 m in depth.  |
| 194 | N/A       | Fill of cut [193] comprising orange brown sandy silt with large packing stone and slag inclusions. Up to 0.45 m in depth.   |
| 195 | Pal [086] | Cut of sub-circular post-hole with steep sides running into an irregular base and filled by a single fill [196]. Measuring 0.54 m by 0.25 m in depth.   |
| 196 | Pal [086] | Fill of cut [195] comprising brown sandy silt with charcoal and large packing stone inclusions up to 0.28 m in depth.   |
| 197 | N/A       | Cut of circular pit with shallow sides running into a concave base and filled by a single fill [198]. Measuring 0.40 m by 0.35 m by 0.12 m in depth.  |
| 198 | N/A       | Fill of cut [197] comprising brown silt with inclusions of charcoal and rounded stones up to 0.12 m in depth.   |
| 199 | Pal [065] | Cut of sub-rectangular pit with steep eastern side and shallow western side running into a flat base and filled by a single fill [200]. Measuring 0.80 m by 0.50 m by 0.30 m in depth.  |
| 200 | Pal [065] | Fill of cut [199] comprising brown sandy soil with charcoal and stone inclusions up to 0.30 m in depth.   |
| 201 | St [180]  | Cut of circular post-hole with vertical sides running into a flat base and filled by a single fill [202]. Measuring 0.3 m by 0.24 m in depth.   |
| 202 | St [180]  | Fill of cut [201], comprising brown sandy silt with inclusions of charcoal up to 0.24 m in depth.   |
| 203 | Pal [065] | Cut of post-hole (at end of palisade [209]), circular in shape with shallow sides running into a flat base, and filled by a single fill [204]. Measuring 0.49 m by 0.60 m by 0.11 m in depth.   |
| 204 | Pal [065] | Fill of cut [203] comprising dark brown silty sand with charcoal flecks up to 0.11 m in depth.  |
| 205 | Pal [065] | Cut of circular post-hole (located at end of palisade [209]), circular in shape with steep sides running into a concave base and filled by a single fill [206]. Measuring 0.70 m by 0.54 m in depth.  |
| 206 | Pal [065] | Fill of cut [205] comprising brown silty sand with occasional charcoal and large packing stones.  |
| 207 | Pal [065] | Possible cut of post-hole located at end of palisade [209], sub-circular in shape with steep sides running into a concave base and filled by a single fill [208]. Measuring 0.55 m by 0.78 m by 0.43 m in depth.  |

|     |           |  |
|-----|-----------|--|
| 208 | Pal [065] | Fill of cut [207] comprising dark brown silty sand with charcoal and stone inclusions up to 0.43 m in depth.   |
| 209 | Pal [065] | Curvilinear palisade ditch measuring 9.7 m by 0.45 m by 0.30 m in depth. Basically the same as [065] but divided by a gate structure. Filled by [210].                       |
| 210 | Pal [065] | Fill of cut [209] comprising brown silty sand with stone and charcoal inclusions.  |
| 211 | Pal [065] | Cut of circular post-hole with vertical sides running into a flat base and filled by a single fill [212]. Measuring 0.70 m by 0.34 m in depth.                               |
| 212 | Pal [065] | Fill of cut [211] comprising brown sandy silt with large packing stone inclusions up to 0.34 m in depth.   |
| 213 | N/A       | Cut of circular post-hole with shallow sides running into concave base and filled by a single fill [214]. Measuring 0.21 m by 0.25 m by 0.08 m in depth.                     |
| 214 | N/A       | Fill of cut [213] comprising brown silt with charcoal inclusions and rounded stones.   |
| 215 | St [180]  | Cut of circular post-hole with step sides running into a flat base and filled by a single fill [216]. Measuring 0.53 m by 0.40 m in depth.                                   |
| 216 | St [180]  | Fill of cut [215] comprising brown silt with inclusions of large stones and charcoal flecks.   |
| 217 | St [180]  | Cut of circular post-hole with steep sides running into a concave base and filled by a single fill [218]. Measuring 0.30 m by 0.38 m in depth.                               |
| 218 | St [180]  | Fill of cut [217] comprising brown sandy sit with inclusions of large packing stones up to 0.38 m in depth. Cut by [226].  |
| 221 | N/A       | Cut of circular pit with steep sides running into a rounded base and filled by a single fill [222]. Measuring 0.40 m by 0.40 m by 0.40 m in depth.                           |
| 222 | N/A       | Fill of cut [221] comprising brown sandy silt with gravel inclusions up it 0.40 m in depth.  |
| 223 | N/A       | Cut of rounded pit with steep sides running into a concave base and filled by two fills [224] and [225]. Measuring 0.42 m by 0.31 m by 0.16 m in depth.                      |
| 224 | N/A       | Post-pipe within fill [225] and cut [223], comprising brown silt with inclusions of charcoal and packing stones. Measuring 0.16 m by 0.15 m in depth.                        |
| 225 | N/A       | Primary fill of cut [223] comprising brown silt with inclusions of bone and stone.   |
| 226 | St [180]  | Cut of rounded post-hole with vertical sides running into a flat base and filled by a single fill [227]. Measuring 0.27 m by 0.24 m in depth. Cuts [218].                    |
| 227 | St [180]  | Fill of post-hole [226] comprising brown sandy silt with inclusions of stone.  |
| 228 | N/A       | Cut of circular pit with steep sides running into a rounded base and filled by a single fill [229]. Measuring 0.85 m by 0.70 m by 0.32 m in depth.                           |
| 229 | N/A       | Fill of cut [228] comprising red brown sandy silt with several large packing stones.   |
| 230 | St [180]  | Cut of circular post-hole with steep sides running into a rounded base and filled by a single fill [213]. Measuring 0.28 m by 0.80 m by 0.28 m in depth.                     |
| 231 | St [180]  | Fill of cut [230] comprising brown silty sand with frequent charcoal flecks and some packing stones.   |
| 232 | Pal [065] | Post-pipe within cut [087] comprising brown sandy silt. Measuring 0.10 m by 0.62 m in depth.   |
| 233 | N/A       | Cut of circular post-hole with shallow sides running into a rounded base and filled by a single fill [234]. Measuring 0.26 m by 0.24 m by 0.09 m in depth.                   |
| 234 | N/A       | Fill of cut [233] comprising brown silt with inclusions of charcoal and small rounded stones.  |
| 235 | Pal [086] | Possible re-cut of palisade trench or post-hole within trench. Steep sides running into a rounded base and filled by a single fill [087]. Same as [220]?                     |
| 236 | St [236]  | General number given to ring-ditch roundhouse and all associated features numbers. Measuring 23 m by 10 m.   |
| 237 | St. [236] | Cut of curvilinear slot on edge or ring-ditch, with shallow sides running into a rounded base. Measuring 6.05 m by 0.16 m by 0.09 m in depth. Filled by a single fill [238]. |
| 238 | St. [236] | Fill of cut [237] comprising brown silty sand with occasional stone and charcoal inclusions.   |
| 239 | Pal [065] | Cut of circular post-hole with shallow sides running into a concave base and filled by a single fill [240]. Measuring 0.28 m by 0.23 m by 0.08 m in depth.                   |
| 240 | Pal [065] | Fill of cut [239] comprising brown sandy silt with inclusions of pebbles and gravel and charcoal.  |
| 241 | N/A       | Cut of circular feature with steep sides running into a flat base and filled by a single fill [242]. Measuring 0.29 m by 0.11 m in depth.                                    |
| 242 | N/A       | Fill of cut [241] comprising brown sandy silt with stone inclusions up to 0.11 m in depth.   |
| 243 | N/A       | Cut of rounded post-hole with steep sides running into an irregular base and filled by a single fill [244]. Measuring 0.15 m by 0.18 m in depth.                             |
| 244 | N/A       | Fill of post-hole [243] comprising brown sandy silt with frequent angular and rounded stones and charcoal.   |
| 245 | Pal [065] | Cut of sub-circular post-hole with steep sides running into a concave base and filled by a single fill   |

|     |           |  |
|-----|-----------|--|
|     |           | [246]. Measuring 0.37 m by 0.36 m by 0.11 m in depth.  |
| 246 | Pal [065] | Fill of cut [246] comprising black silt intermixed with sandy natural, gravel and charcoal, up to 0.11 m in depth.   |
| 247 | Pal [065] | Cut of sub-rounded post-hole with steep sides running in to a concave base and filled by a single fill [248]. Measuring 0.45 m by 0.45 m by 0.18 m in depth.             |
| 248 | Pal [065] | Fill of post-hole comprising black sandy silt with frequent gravel and charcoal inclusions up to 0.18 m in depth.  |
| 249 | St [180]  | Cut of sub-rounded post-hole with gently sloping sides running in to an irregular base and filled by a single fill [250]. Measuring 0.57 m by 0.60 m by 0.20 m in depth. |
| 250 | St [180]  | Fill of cut [249] comprising brown sandy silt with large stone and charcoal inclusions.  |
| 251 | St [180]  | Cut of circular post-hole with vertical sides running into a flat base and filled by a single fill [252]. Measuring 0.27 m by 0.20 m in depth.                           |
| 252 | St [180]  | Fill of cut [251] comprising brown sandy silt with charcoal flecks.  |
| 253 | N/A       | Cut of circular post-hole with steep sides running into a concave base and filled by two fills [254] & [255]. Measuring 0.38 m by 0.35 m by 0.25 m in depth.             |
| 254 | N/A       | Fill of cut [253] comprising brown silt with gravel inclusions. Post-pipe within [255].  |
| 255 | N/A       | Primary fill of post-hole [253] comprising brown sandy silt with occasional rounded stones and post-pipe [254].  |
| 256 | Pal [065] | Cut of circular post-hole with shallow sides running into a concave base and filled by a single fill [257]. Measuring 0.39 m by 0.29 m by 0.05 m in depth.               |
| 257 | Pal [065] | Fill of cut [256] comprising brown sandy silt with inclusions of pebbles and large packing stones.   |
| 258 | Pal [065] | Cut of circular post-hole with steep sides running into a flat base and filled by a single fill [259]. Measuring 0.19 m by 0.04 m in depth.                              |
| 259 |           | Fill of cut [258] comprising brown sandy silt 0.04 m in depth.   |
| 260 | Pal [086] | Cut of trapezoidal pit with steep sides running into a rounded base and filled by a single fill [261]. Measuring 0.93 m by 0.72 m by 0.11 m in depth.                    |
| 261 | Pal [086] | Fill of cut [260] comprising brown sandy silt up to 0.11 m in depth.   |
| 262 | Pal [065] | Cut of circular pit with shallow sides running into a concave base and filled by a single fill [263]. Measuring 0.21 m by 0.05 m in depth.                               |
| 263 | Pal [065] | Fill of cut [262] comprising dark brown silt with some pebble inclusions up to 0.05 m in depth.  |
| 264 | St [238]  | Curvilinear ring-ditch cut measuring 5.85 m by 1.95 m by 0.27 m in depth and filled by [097].  |
| 265 | St [238]  | Cut of circular pit with steep sides running into a concave base and filled by a single fill [266]. Measuring 0.38 m by 0.43 m by 0.14 m in depth.                       |
| 266 | St [238]  | Fill of cut [265] comprising brown sandy silt with small stone and charcoal inclusions up to 0.14 m in depth.  |
| 267 | N/A       | Cut of trapezoidal feature with shallow sides running into a concave base and filled by a single fill [268]. Measuring 0.24 m by 0.34 m by 0.05 m in depth.              |
| 268 | N/A       | Fill of cut [267] comprising brown sandy silt up to 0.05 m in depth.   |
| 269 | Pal [065] | Cut of sub-circular pit with vertical sides running into a flat base and filled by two fills [270] & [271]. Measuring 0.66 m by 0.32 m in depth.                         |
| 270 | Pal [065] | Primary fill of pit [269] comprising brown sandy silt with stone and charcoal inclusions underlying upper fill [271].  |
| 271 | Pal [065] | Secondary fill of cut [269] comprising brown sandy silt with stone and charcoal inclusions.  |
| 272 | Pal [086] | Cut of circular pit with shallow sides running into a rounded base and filled by a single fill [273]. Measuring 0.48 m by 0.12 m in depth.                               |
| 273 | Pal [086] | Fill of cut [272] comprising brown sand with large packing stone inclusions.   |
| 274 | Pal [065] | Entrance through palisade ditches [065] and [209]. Measuring 1.5 m.  |

## APPENDIX 4a: Evaluation Small Finds Register

| Small Find | Context | Description               |
|------------|---------|---------------------------|
| 01         | 902     | Slag                      |
| 02         | 904     | Grooved Ware              |
| 03         | 1110    | Slag                      |
| 04         | 902     | Ceramic building material |
| 05         | 13305   | Slag                      |
| 06         | 12104   | Furnace material??        |
| 07         | 12404   | Ceramic                   |
| 08         | 12304   | Ceramic                   |
| 09         | U/S     | Worked flint              |

## APPENDIX 4b: Excavation Small Finds Register

| Small Find | Context      | Description                            |
|------------|--------------|--|
| 01         | 087          | Small fragment of slag                 |
| 02         | 087          | Bone                                   |
| 03         | 046          | Hammerstone                            |
| 04         | 092          | 2 pieces of slag and one pottery sherd |
| 05         | 087B         | Bone                                   |
| 06         | 1154         | Pot                                    |
| 07         | 087 (Slot 3) | Iron nail or pin                       |
| 08         | 066 (Slot 3) | Fragment of slag                       |
| 09         | 137          | Slag                                   |
| 10         | 133          | Slag                                   |
| 11         | 087 (Slot 3) | Quern stone                            |
| 12         | 196          | Orange ceramic                         |
| 13         | 194          | Kiln furniture                         |
| 14         | Unstratified | Piece of slag and ceramic              |
| 15         | 115          | Metal object, possibly a nail          |
| 16         | 115          | Metal object                           |
| 17         | 115          | Ceramic building material              |
| 18         | 115          | Slag                                   |

## APPENDIX 5a: Excavation Sample Register

| Context    | Quantity | Context      | Quantity | Context | Quantity |
|------------|----------|--------------|----------|---------|----------|
| 002        | 2        | 106          | 3        | 212     | 2 tubs   |
| 004        | 2        | 108          | 2        | 214     | 1 tub    |
| 006        | 2        | 110          | 2        | 218     | 1 tub    |
| 008        | 2        | 111          | 2        | 220     | 2 tubs   |
| 010        | 2        | 113          | 2        | 222     | 2 tubs   |
| 012        | 1        | 115          | 3        | 224     | 1 tub    |
| 016        | 2        | 117          | 2        | 225     | 1 tub    |
| 018        | 2        | 119          | 1        | 227     | 1 tub    |
| 020        | 2        | 121          | 2        | 229     | 2 tubs   |
| 022        | 2        | 123          | 1        | 231     | 2 tubs   |
| 030        | 2        | 124          | 1        | 234     | 1 tub    |
| 032        | 2        | 127          | 1        | 238     | 1 Tub    |
| 036        | 2        | 129          | 1        | 242     | 1 tub    |
| 038        | 2        | 131          | 1        | 240     | 1 tub    |
| 040        | 2        | 133          | 2        | 244     | 2 tubs   |
| 042        | 2        | 135          | 2        | 246     | 1 tub    |
| 044        | 1        | 137          | 1        | 248     | 1 tub    |
| 046        | 2        | 139          | 1        | 250     | 1 tub    |
| 048        | 2        | 141          | 1        | 254     | 1 tub    |
| 050        | 2        | 143          | 2 tubs   | 255     | 2 tubs   |
| 052        | 1        | 145          | 2 tubs   | 257     | 1 tub    |
| 054        | 1        | 147          | 2 tubs   | 259     | 1 tub    |
| 056        | 2        | 151          | 1 tub    | 261     | 2 tubs   |
| 060        | 2        | 153          | 1 tub    | 263     | 1 tub    |
| 062        | 2        | 155          | 2 tubs   | 266     | 1 tub    |
| 063        | 1 tub    | 157          | 2 tubs   | 268     | 1 tub    |
| 066 slot 1 | 2        | 159          | 2 tubs   | 270     | 1 tub    |
| 068        | 2        | 165          | 1 tub    | 271     | 2 tubs   |
| 070        | 2        | 167          | 1 tub    | 273     | 1 tub    |
| 072        | 1        | 171          | 1 tub    |         |          |
| 073        | 1        | 169          | 1 tub    |         |          |
| 074        | 2        | 173          | 1 tub    |         |          |
| 076        | 2        | 175          | 2 tubs   |         |          |
| 077        | 2        | 177          | 2 tubs   |         |          |
| 080        | 2        | 179          | 1 tub    |         |          |
| 082        | 2        | 182          | 1 tub    |         |          |
| 084        | 2        | 184          | 1 tub    |         |          |
| 085        | 2        | 186          | 1 tub    |         |          |
| 087a       | 2        | 188          | 1 tub    |         |          |
| 087b       | 2        | 190          | 2 tubs   |         |          |
| 087c       | 2        | 192          | 2 tubs   |         |          |
| 087d       | 2        | 193          | 2 tubs   |         |          |
| 087e       | 2        | 196          | 2 tubs   |         |          |
| 087 slot 3 | 2        | 198          | 1 tub    |         |          |
| 090        | 1        | 200          | 2 tubs   |         |          |
| 092        | 2        | 202          | 1 tub    |         |          |
| 094        | 1        | 203          | 1 tub    |         |          |
| 097        | 2        | 205          | 2 tubs   |         |          |
| 100        | 2        | 207          | 1 tub    |         |          |
| 102        | 1        | 210 (Slot 1) | 2 tubs   |         |          |
| 104        | 1        | 210 (Slot 2) | 2 tubs   |         |          |

## APPENDIX 5b: Evaluation Sample Register

| Context | Quantity | Context | Quantity | Context | Quantity |
|---------|----------|---------|----------|---------|----------|
| 203     | 2        | 3006    | 2        | 12308   | 2        |
| 602     | 2        | 3008    | 1        | 12702   | 1        |
| 702     | 2        | 3010    | 2        | 12708   | 1        |
| 902     | 2        | 7608    | 2        | 13102   | 2        |
| 904     | 2        | 7706    | 2        | 13302   | 1        |
| 905     | 2        | 7808    | 2        | 13304   | 1        |
| 1203    | 2        | 8704    | 2        | 13502   | 2        |
| 1302    | 1        | 11202   | 1        | 13504   | 2        |
| 1304    | 1        | 12106   | 2        |         |          |
| 2102    | 2        | 12102   | 2        |         |          |
| 2110    | 1        | 12104   | 2        |         |          |
| 2202    | 1        | 12108   | 2        |         |          |
| 2601    | 3        | 12302   | 2        |         |          |
| 3002    | 2        | 12304   | 2        |         |          |
| 3004    | 1        | 12306   | 2        |         |          |

## APPENDIX 6a: Evaluation Drawing Register

| Drawing Number | Scale | Description  |
|----------------|-------|--|
| 1              | 1:100 | Plan of Trench 2                                   |
| 2              | 1:100 | Plan of Trench 6                                   |
| 3              | 1:100 | Plan of Trench 4                                   |
| 4              | 1:100 | Plan of Trench 8                                   |
| 5              | 1:100 | Plan of Trench 12                                  |
| 6              | 1:100 | Plan of Trench 12                                  |
| 7              | 1:10  | West facing section through pit [2101]             |
| 8              | 1:10  | North-west facing section through post-hole [2201] |
| 9              | 1:10  | South-west facing section through [2109]           |
| 10             | 1:10  | South-west facing section through [2105]           |
| 11             | 1:100 | Plan of Trench 26                                  |
| 12             | 1:100 | Plan of Trench 30                                  |
| 13             | 1:50  | Plan of Trench 11                                  |
| 14             | 1:50  | Plan of trench 27                                  |
| 15             | 1:50  | Plan of Trench 29                                  |
| 16             | 1:10  | West facing section through [2901]                 |
| 17             | 1:100 | Plan of Trench 38                                  |
| 18             | 1:100 | Plan of Trench 46                                  |
| 19             | 1:100 | Plan of Trench 48                                  |
| 20             | 1:10  | North-west facing section through pit [701]        |
| 21             | 1:10  | Plan of pit [701]                                  |
| 22             | 1:10  | South-west facing section through ditch [601]      |
| 23             | 1:10  | West facing section through ditch [1201]           |
| 24             | 1:10  | East facing section through pit [202]              |
| 25             | 1:50  | Plan of features [1301] to [1305]                  |
| 26             | 1:10  | East facing section through pits [1301] and [1303] |
| 27             | 1:20  | Plan of pit [901]                                  |
| 28             | 1:20  | West facing section through [901]                  |
| 29             | 1:20  | Plan of [903]                                      |
| 30             | 1:20  | North-east facing section through [903]            |
| 31             | 1:100 | Plan of Trench 54                                  |
| 32             | 1:100 | Plan of Trench 56                                  |
| 33             | 1:100 | Plan of Trench 62                                  |
| 34             | 1:50  | Plan of Trench 77                                  |
| 35             | 1:50  | Plan of Trench 77                                  |
| 36             | 1:50  | Plan of Trench 76                                  |
| 37             | 1:50  | Plan of Trench 76                                  |
| 38             | 1:50  | Plan of Trench 78                                  |
| 40             | 1:20  | Plan of feature [3001]                             |
| 41             | 1:10  | South facing section through [3001]                |
| 42             | 1:20  | Plan of feature [3003]                             |
| 43             | 1:10  | East facing section through feature [3003]         |
| 44             | 1:20  | Plan of [3005]                                     |
| 45             | 1:10  | West facing section through feature [3005]         |
| 46             | 1:20  | Plan of pit [3007]                                 |



|    |      |   |
|----|------|---|
| 47 | 1:10 | East facing section through pit [3007]    |
| 48 | 1:20 | Plan of linear feature [3009]             |
| 49 | 1:10 | North-east facing section through [3009]  |
| 50 | 1:20 | Plan of spread [2601]                     |
| 51 | 1:10 | South-west facing section through [2601]  |
| 52 | 1:50 | Plan of Trench 123                        |
| 53 | 1:10 | Section through [12301]                   |
| 54 | 1:10 | West facing section through [12303]       |
| 55 | 1:10 | East facing section through [12305]       |
| 56 | 1:10 | East facing section through [12307]       |
| 57 | 1:10 | West facing section through [12309]       |
| 58 | 1:50 | Plan of Trench 133                        |
| 59 | 1:10 | North facing section through [13303]      |
| 60 | 1:10 | North facing section through [13301]      |
| 61 | 1:50 | Plan of Trench 131                        |
| 62 | 1:10 | South-east facing section through [13101] |
| 63 | 1:50 | Plan of Trench 127                        |
| 64 | 1:10 | North facing section through [12701]      |
| 65 | 1:10 | North facing section through [12703]      |
| 66 | 1:10 | South facing section through [12705]      |
| 67 | 1:10 | North facing section through [12707]      |
| 68 | 1:10 | West facing section through [8703]        |
| 69 | 1:20 | Plan of [8701] to [8705]                  |
| 70 | 1:10 | North facing section through [7705]       |
| 71 | 1:10 | South facing section through [7807]       |
| 72 | 1:10 | North-east facing section through [7607]  |
| 73 | 1:50 | Plan of Trench 121                        |
| 74 | 1:10 | West facing section through [12101]       |
| 75 | 1:10 | West facing section through [12103]       |
| 76 | 1:10 | South facing section through [12107]      |
| 77 | 1:10 | East facing section through [12105]       |
| 78 | 1:50 | Plan of Trench 135                        |
| 79 | 1:10 | South facing section through [13501]      |
| 80 | 1:10 | South-west facing section through [13503] |
| 81 | 1:50 | Plan of Trench 124                        |
| 82 | 1:10 | West facing section through [12401]       |
| 83 | 1:10 | West facing section through [12403]       |

## APPENDIX 6b: Excavation Drawing Register

| Drawing Number | Scale | Description  |
|----------------|-------|--|
| 1              | 1:10  | South facing section through [076]                     |
| 2              | 1:10  | East facing section through [065], [064] & [079]       |
| 3              | 1:10  | South-west facing section through [011], [012] & [074] |
| 4              | 1:10  | South-west facing section through [013]                |
| 5              | 1:10  | South-west facing section through [007]                |
| 6              | 1:10  | East facing section through [009]                      |
| 7              | 1:10  | North-west facing section through [019]                |
| 8              | 1:10  | West facing section through [015]                      |
| 9              | 1:10  | West facing section through [067] and [083]            |
| 10             | 1:10  | West facing section through [047] and [048]            |
| 11             | 1:10  | South east facing section through [039]                |
| 12             | 1:10  | South-east facing section through [037] and [025]      |
| 13             | 1:10  | South-west facing section through [049]                |
| 14             | 1:10  | South-west facing section through [051]                |
| 15             | 1:10  | South-west facing section through [052]                |
| 16             | 1:10  | North-east facing section through [053]                |
| 17             | 1:10  | North facing section through [045].                    |
| 18             | 1:10  | South-east facing section through [086]                |
| 19             | 1:10  | West facing section through [021]                      |
| 20             | 1:10  | East facing section through [029]                      |
| 21             | 1:10  | South facing section though [091]                      |
| 22             | 1:10  | South-east facing section through [097]                |
| 23             | 1:10  | East facing section through [093]                      |
| 24             | 1:10  | North-west facing section through [031]                |
| 25             | 1:10  | West facing section through [103]                      |
| 26             | 1:10  | East facing section through [043]                      |
| 27             | 1:10  | West facing section through [055]                      |
| 28             | 1:10  | North facing section through [086]slot b               |
| 29             | 1:10  | West facing section through [061]                      |
| 30             | 1:10  | South facing section through [069]                     |
| 31             | 1:10  | East facing section through [041]                      |
| 32             | 1:10  | West facing section through [107]                      |
| 33             | 1:10  | West facing section through [109]                      |
| 34             | 1:10  | West facing section through [114]                      |
| 35             | 1:10  | West facing section through [116]                      |
| 37             | 1:10  | North facing section through [071]                     |
| 38             | 1:10  | North-east facing section through [118]                |
| 39             | 1:10  | North facing section through [112]                     |
| 40             | 1:10  | South-east facing section through ditch [065] slot 2   |
| 41             | 1:10  | South-west facing section through [059]                |
| 42             | 1:10  | South facing section through [120]                     |
| 43             | 1:20  | Working plan of [112]                                  |
| 44             | 1:10  | South facing section through [134]                     |
| 45             | 1:10  | South facing section through [134]                     |
| 46             | 1:10  | East facing section through [136]                      |

|    |      |   |
|----|------|---|
| 47 | 1:10 | South-west facing section through [132]           |
| 48 | 1:10 | West facing section through [126]                 |
| 49 | 1:10 | North facing section through [130]                |
| 50 | 1:10 | North-west facing section through [128]           |
| 51 | 1:10 | East facing section through [138]                 |
| 52 | 1:10 | North-east facing section through [132] and [153] |
| 53 | 1:10 | North facing section through [140]                |
| 54 | 1:10 | North facing section through [150]                |
| 55 | 1:10 | South facing section through [156]                |
| 56 | 1:10 | East facing section through [017]                 |
| 57 | 1:10 | North-west facing section through [142] and [144] |
| 58 | 1:10 | North facing section through [086]                |
| 59 | 1:10 | South facing section through [162]                |
| 60 | 1:10 | South facing section through [168]                |
| 61 | 1:10 | South facing section through [164]                |
| 62 | 1:10 | East facing section through [166]                 |
| 63 | 1:10 | South facing section through [160]                |
| 64 | 1:10 | South facing section through [158]                |
| 65 | 1:10 | Plan of [158]                                     |
| 66 | 1:10 | North-east facing section through [144] and [146] |
| 67 | 1:10 | South-east facing section through [174]           |
| 68 | 1:10 | South-east facing section through [176]           |
| 69 | 1:10 | South-east facing section through [178]           |
| 70 | 1:10 | North facing section through [065]                |
| 71 | 1:10 | South facing section through [086]                |
| 72 | 1:10 | South-west facing section through [065]           |
| 73 | 1:20 | Plan of [142], [144] & [146]                      |
| 74 | 1:10 | North facing section through [154]                |
| 75 | 1:10 | East facing section through [003]                 |
| 76 | 1:10 | North-east facing section through [086d]          |
| 77 | 1:10 | East facing section through [193]                 |
| 78 | 1:10 | North facing section through [170]                |
| 79 | 1:10 | East facing section through [183]                 |
| 80 | 1:10 | South-west facing section through [189]           |
| 81 | 1:10 | North-east facing section through [172]           |
| 82 | 1:10 | East facing section through [185]                 |
| 83 | 1:10 | East facing section through [181]                 |
| 84 | 1:10 | North facing section through [187]                |
| 85 | 1:10 | South facing section through [191]                |
| 86 | 1:10 | South-west facing section through [195]           |
| 87 | 1:10 | West facing section through [197]                 |
| 88 | 1:10 | North facing section through [213]                |
| 89 | 1:10 | South facing section through [199]                |
| 90 | 1:10 | South facing section through [211]                |
| 91 | 1:10 | South facing section through [201]                |
| 92 | 1:10 | North-east facing section through [203]           |
| 93 | 1:10 | North facing section through [215]                |
| 94 | 1:10 | East facing section through [221]                 |
| 95 | 1:10 | North facing section through [223]                |
| 96 | 1:10 | South-east facing section through [217]           |
| 97 | 1:10 | Plan of [223], [224] and [225]                    |

|     |      |  |
|-----|------|--|
| 98  | 1:10 | East facing section through [228]            |
| 99  | 1:10 | South-east facing section through [086]      |
| 100 | 1:10 | North facing section through [233]           |
| 101 | 1:10 | South-east facing section through [237]      |
| 102 | 1:10 | North facing section through [241]           |
| 103 | 1:10 | South-east facing section through [249]      |
| 104 | 1:10 | South-east facing section through [243]      |
| 105 | 1:10 | West facing section through [239]            |
| 106 | 1:10 | North facing section through [245]           |
| 107 | 1:10 | South facing section through [247]           |
| 108 | 1:10 | East facing section through [122] and [065]  |
| 109 | 1:10 | West facing section through [079] and [065]  |
| 110 | 1:10 | West facing section through [253]            |
| 111 | 1:10 | Plan of [253], [254] and [255]               |
| 112 | 1:10 | West facing section through [256]            |
| 113 | 1:10 | West facing section through [258]            |
| 114 | 1:10 | North-west facing section through [209]      |
| 115 | 1:10 | South-east facing section through [209]      |
| 116 | 1:10 | East-south-east facing section through [209] |
| 117 | 1:10 | South-east facing section through [260]      |
| 118 | 1:10 | East facing section through [264]            |
| 119 | 1:10 | North facing section through [262]           |
| 120 | 1:10 | North facing section through [265]           |
| 121 | 1:10 | North-west facing section through [267]      |
| 122 | 1:10 | South facing section through [269]           |
| 123 | 1:10 | South facing section through [272]           |
| 124 | 1:10 | South-west facing section through [101]      |
| 125 | 1:10 | South facing section through [105]           |

**APPENDIX 8: 'Discovery and Excavation in Scotland' Report**

|  |  |
|--|--|
| LOCAL AUTHORITY:   | Moray Council  |
| PROJECT TITLE/SITE NAME:   | R3 Grantown Road, Forres   |
| PROJECT CODE:  | AOC 21581  |
| PARISH:  | Forres   |
| NAME OF CONTRIBUTOR:   | Martin Cook  |
| NAME OF ORGANISATION:  | AOC Archaeology Group  |
| TYPE(S) OF PROJECT:  | Archaeological Evaluation and Excavation   |
| NMRS NO(S):  | Cropmarks- NMRS No. NJ05NW 72 and NJ05NW 116   |
| SITE/MONUMENT TYPE(S):   | Prehistoric negative features including two palisaded enclosures, a ring-ditch and a ring groove roundhouse.   |
| SIGNIFICANT FINDS:   | Grooved ware ceramic, ceramic, slag  |
| NGR:   | NMRS: NJ 0308 5720   |
| START DATE (this season)   | 31 <sup>st</sup> May 2010  |
| END DATE (this season)   | 25 <sup>th</sup> June 2010   |
| PREVIOUS WORK (incl. DES)  | None   |
| MAIN DESCRIPTION:<br>(May include information from other fields) | <p>An archaeological evaluation was undertaken prior to a residential development on a greenfield site on the southern outskirts of Forres, Moray. The works consisted of a 10% sample evaluation (34,000 m<sup>2</sup>) of a c.34 ha land parcel</p> <p>The proposed development contained a series of cropmark sites identified from aerial photographs (NMRS No. NJ05NW 72 and NJ05NW 116). The trenching distribution was therefore both specific to the known sites and subject to random placement. The evaluation identified features across the entire site. This comprised linear ditches pits and post-holes. Artefactual material recovered included Grooved Ware, coarse stone, flint and later prehistoric ceramics.</p> <p>A secondary phase of archaeological works was required on part of the development site based on the results of the evaluation. The excavation phase ran concurrently with the latter phases of the evaluation. The archaeological excavation comprised the complete excavation of a series of features identified underlying the area of a proposed roundabout and access road situated alongside the Grantown Road (A490).</p> <p>The excavation identified the remains of two palisaded enclosures, ring-ditch and ring-groove roundhouses and a series of adjacent pits.</p> |
| PROPOSED FUTURE WORK:  | Excavation and post-excavation phases  |
| CAPTION(S) FOR ILLUSTRS:   | n/a  |
| SPONSOR OR FUNDING BODY:   | Springfield Properties Ltd   |
| ADDRESS OF MAIN CONTRIBUTOR:                                     | C/o AOC Archaeology Group  |
| EMAIL ADDRESS:   | Admin@aocarchaeology.com   |

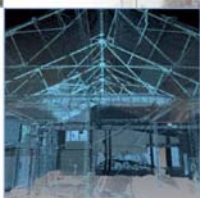

**AOC Archaeology Group**, Edgefield Industrial Estate, Edgefield Road, Loanhead EH20 9SY  
tel: 0131 440 3593 | fax: 0131 440 3422 | e-mail: [edinburgh@aacarchaeology.com](mailto:edinburgh@aacarchaeology.com)

[www.aocarchaeology.com](http://www.aocarchaeology.com)