

Marshall's Court, Edinburgh: Monitored Strip

Data Structure Report

AOC Project 22364
OASIS ID: aocarcha1-154359
25th July 2013

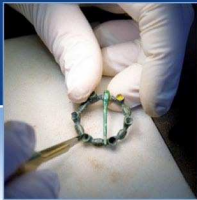

ARCHAEOLOGY

HERITAGE

CONSERVATION

Marshall's Court, Edinburgh Monitored Strip:

Data Structure Report

On Behalf of:	Edinburgh Letting Solutions
National Grid Reference (NGR):	NT 2116 7438
AOC Project No:	22364
Prepared by:	Jake Streatfeild-James
Illustration by:	Jake Streatfeild-James
Date of Fieldwork:	02nd July 2013
Date of Report:	25th July 2013

This document has been prepared in accordance with AOC standard operating procedures.

Author: Jake Streatfeild-James	Date:
Approved by:	Date:
Draft/Final Report Stage:	Date:

Enquiries to: AOC Archaeology Group
Edgefield Industrial Estate
Edgefield Road
Loanhead
EH20 9SY

Tel. 0131 440 3593
Fax. 0131 440 3422
e-mail. admin@aocarchaeology.com



Contents

	Page
List of illustrations	1
List of plates	1
List of appendices	1
Abstract.....	2
1 INTRODUCTION	3
1.1 Background	3
1.2 Location.....	3
1.3 Archaeological Background.....	3
2 OBJECTIVES	3
3 METHODOLOGY	4
4 RESULTS	4
5 CONCLUSION.....	4
6 BIBLIOGRAPHY	5
APPENDIX 1: <i>Discovery and Excavation in Scotland Report</i>.....	7

List of illustrations

- Figure 1 Site Location
Figure 2 Plan of Development Area

List of plates

- Plate 1 Excavation of Foundation Trenches

List of appendices

- Appendix 2 *'Discovery and Excavation in Scotland'* Report

Abstract

This report represents the results of an archaeological watching brief undertaken for Edinburgh Letting Solutions Ltd, on a development at Marshall's Court, Edinburgh.

The watching brief was undertaken on all ground breaking works, which included the excavation of a service track, and foundations trenches for the proposed development.

The excavation as undertaken using a 15 tonne 360° excavator, using a 0.6m bladed ditching bucket. No finds or archaeologically significant deposits were recovered.

1 INTRODUCTION

1.1 Background

1.1.1 A programme of Archaeological Works was required by the Edinburgh Letting Solutions on ground-breaking works associated with the construction of a domestic unit at the Marshall's Court Edinburgh. The need for and scope of the archaeological works was determined by the City of Edinburgh Council, who are advised on archaeological matters by City of Edinburgh Council Archaeology Service (CECAS).

1.1.2 The programme of archaeological works specified by CECAS is in keeping with the policies outlined in *Scottish Planning Policy* (Scottish Government 2010) and *PAN 2/2011 Planning and Archaeology* (Scottish Government 2011) in order to record the extent and significance of any archaeological remains which may be present within the development area.

1.2 Location

1.2.1 The proposed development site (NT 2616 7438 centred) is located immediately to the West of Calton Hill, below and at the rear of tenements which front onto Baxter's Place, Leith Walk.

1.3 Archaeological Background

1.3.1 The site lies at the north-western foot of Calton Hill within the designated UNESCO World Heritage site. The frontage buildings are A-listed Georgian townhouses built circa 1798 as part of the expansion of the New Town. The development area is located immediately north of Edinburgh's medieval town along the main thoroughfare to the port of Leith. The proposed development area is also situated on or near the late medieval Carmelite Friary at Greenside (NMRS HT27SE 36). The friary was established between 1518 and 1526 on the site of the earlier Rude Chapel, founded in 1456 by James II. In 1591 the chapel was converted into a Leper Hospital which was apparently demolished sometime before the 18th century.

1.3.2 It is considered that the development has the potential to impact on possible sub-surface remains associated with 15th to 16th century ecclesiastical establishments and/or human burials either related to these foundations or derived from the later Leper Hospital.

2 OBJECTIVES

2.1 The objectives of the archaeological works are:

- i) to safeguard the archaeological resource from any adverse impacts created by groundworks associated with the development;
- ii) to liaise with CECAS and the client in the event of significant archaeological features and/or small finds being unearthed as to the most appropriate response in safeguarding these features either by preservation *in situ*, if at all feasible, or by archaeological recording;
- iii) to report on the results of the monitored strip.

3 METHODOLOGY

- 3.1 The watching brief was undertaken on the 30th of January and the 2nd of July 2013 in fair weather conditions yielding good archaeological visibility. The ground works involved the excavation of a service trench running across the plot from the NW corner towards the SE corner.
- 3.2 Excavations in July involved the removal of a collapsed wall, which had fallen into the plot, and the subsequent excavation of a series of foundation trenches.



Figure 1 Excavation of Foundation Trenches

4 RESULTS

- 4.1 The first phase of works revealed a deposit of Type 1 hardcore, up to 0.45m deep covering the entire plot. This was separated from the natural clay by a sheet of geotextile. Plastic drainage pipes had been dug into the clay, and covered by the geotextile; in all likelihood this combination of Type 1 hardcore and drainage is likely to relate to the use of the plot as a private car park. A concrete raft was recorded at the southern end of the site, possibly the remains of a previous modern development.
- 4.2 The second phase of works revealed the same make up of ground across the remainder of the site.

5 CONCLUSION

- 5.1 Neither archaeological features nor significant remains were encountered during the works. The entire plot is thought to have been scarped and drainage inserted prior to its use as a car park.

6 BIBLIOGRAPHY

Scottish Government 2010 *Scottish Planning Policy* (February 2010)

Scottish Government 2011 *PAN 2/2011 Planning & Archaeology*

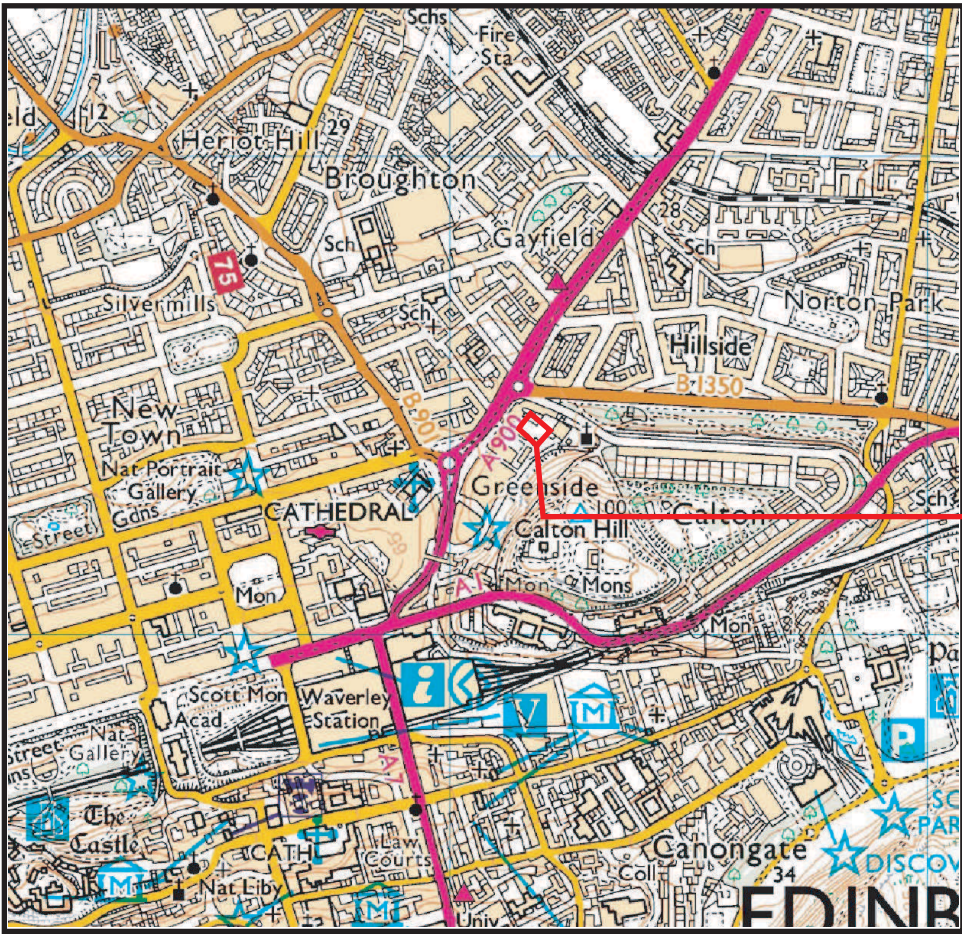
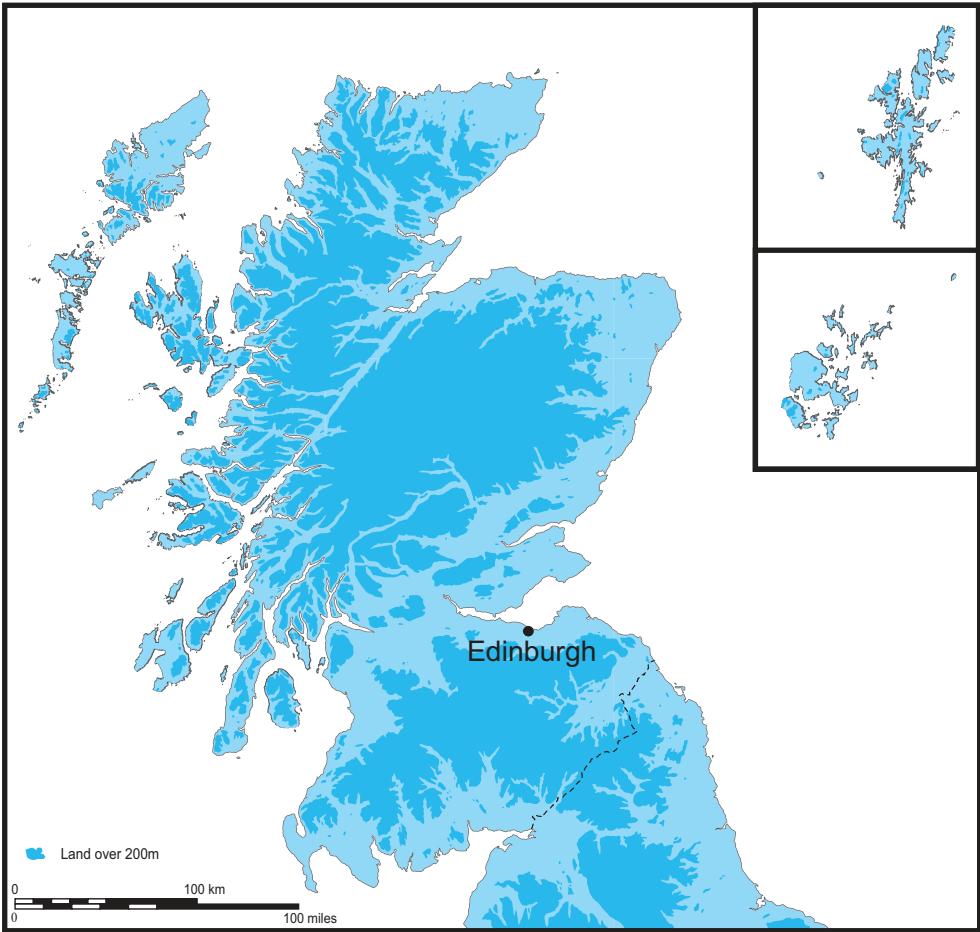

Ordnance Survey © Crown copyright [2007] All rights reserved. Licence number 100023757.

Figure 1- Location of the site at Marshall's Court

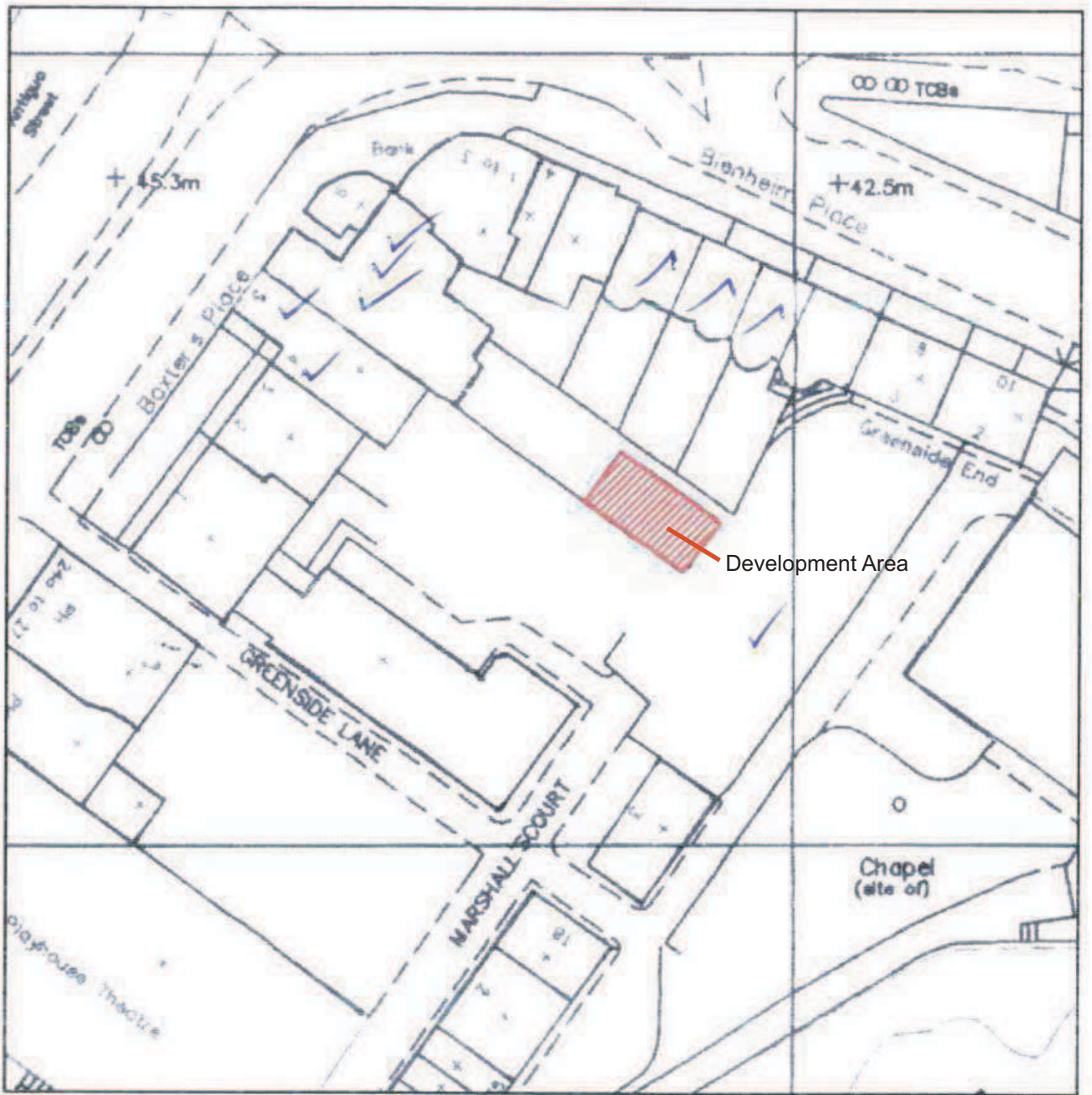

Figure 2 - Site Plan

Marshall's Court Monitored Strip, Edinburgh: Watching Brief Data Structure Report

'Discovery & Excavation in Scotland' Entry

APPENDIX 1: *Discovery and Excavation in Scotland Report*

LOCAL AUTHORITY:	City of Edinburgh
PROJECT TITLE/SITE NAME	Marshall's Court Monitored Strip
PROJECT CODE:	22364
PARISH:	Edinburgh
NAME OF CONTRIBUTOR:	Jake Streatfeild-James
NAME OF ORGANISATION:	AOC Archaeology Group
TYPE(S) OF PROJECT:	Watching Brief
NMRS NO(S)	None
SITE/MONUMENT TYPE(S):	None
SIGNIFICANT FINDS:	None
NGR (2 letters, 6 figures)	NT 5333 3637
START DATE (this season)	24/04/2012
END DATE (this season)	24/04/2012
PREVIOUS WORK (incl. DES ref.)	None
MAIN (NARRATIVE) DESCRIPTION: (May include information from other fields)	Archaeological monitoring was undertaken on the excavation of service and foundation trenches at Marshall's Court, Edinburgh. No archaeologically significant material was recovered.
PROPOSED FUTURE WORK:	None
CAPTION(S) FOR ILLUSTRS:	None
SPONSOR OR FUNDING BODY:	London Organising Committee of the Olympic & Paralympic Games Ltd
ADDRESS OF MAIN CONTRIBUTOR:	Edgefield Road Industrial Estate, Loanhead, Midlothian, EH20 9SY
EMAIL ADDRESS:	admin@aocarchaeology.com
ARCHIVE LOCATION (intended/deposited)	Archive to be deposited in NMRS

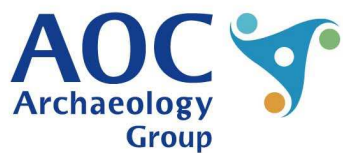
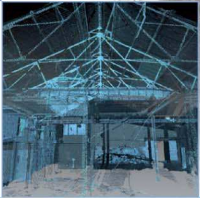

AOC Archaeology Group, Edgefield Industrial Estate, Edgefield Road, Loanhead EH20 9SY
tel: 0131 440 3593 | fax: 0131 440 3422 | e-mail: admin@aocarchaeology.com

www.aocarchaeology.com