

Stenton House, East Lothian: Evaluation Data Structure Report

AOC 22503

Planning Ref: 10/00127-P

OASIS ID: aocarcha1-157873

29th August 2013

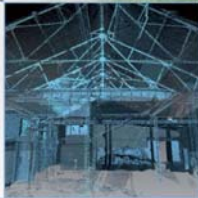
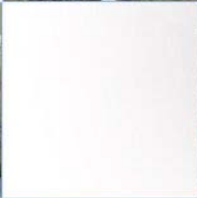

Stenton House, East Lothian: Evaluation Data Structure Report

On Behalf of:	Mr. Brian Fowler, Stenton House, Stenton, nr. East Linton East Lothian
National Grid Reference (NGR):	NT 6223 7426
AOC Project No:	AOC 22503
Prepared by:	Jake Streatfeild-James
Illustration by:	Jake Streatfeild- James
Date of Fieldwork:	23rd August 2013
Date of Report:	27th August 2013

This document has been prepared in accordance with AOC standard operating procedures.

Author: Jake Streatfeild-James	Date: 28th August 2013
Approved by: Lindsay Dunbar	Date: 29th August 2013
Draft/Final Report Stage: Draft	Date:

Enquiries to: AOC Archaeology Group
Edgefield Industrial Estate
Edgefield Road
Loanhead
EH20 9SY

Tel. 0131 440 3593
Fax. 0131 440 3422
e-mail. edinburgh@aocarchaeology.com



Contents

	Page
List of illustrations	5
List of plates	5
List of appendices	5
1 INTRODUCTION	7
1.1 Development Background	7
1.2 Location	7
1.3 Archaeological Background	7
2 OBJECTIVES	7
3 METHOD	7
4 RESULTS	8
4.1 Introduction	8
5 CONCLUSION	9
6 RECOMMENDATIONS	9
7 REFERENCES	9
APPENDIX 1: Trench Descriptions	11
APPENDIX 2: Photographic Register	12
APPENDIX 3: ‘Discovery and Excavation in Scotland’ Report	13

List of illustrations

Figure 1: Site Location

Figure 2: Trench Locations

List of plates

Plate 1: Area pre-excavation

Plate 2: Trench 3 post excavation

List of appendices

Appendix 1: Trench Descriptions

Appendix 2: Photographic Register

Appendix 3: '*Discovery and Excavation in Scotland*' Entry

Abstract

This report presents the results of an archaeological evaluation undertaken by AOC Archaeology Group at Stenton House near East Linton, East Lothian in advance of the construction of a new house, associated access and gardens.

Four trenches totalling 64 m² and accounting for the required 5% evaluation were opened across the house plot. No structures, features, deposits or artefactual material of any archaeological significance were found by the evaluation. No further works are considered necessary.

1 INTRODUCTION

1.1 Development Background

1.1.1 A programme of archaeological works comprising an Archaeological Evaluation was required by PR Design, on behalf of their client, prior to the construction of a single house plot within the grounds of Stenton House, Stenton, nr East Linton in East Lothian (Planning Ref: 10/00127-P). The need for, and scope of, the archaeological works was determined by the East Lothian Council who are advised on archaeological matters by the East Lothian Council Archaeology Service (ELCAS).

1.1.2 The area lies within the administrative jurisdiction of the East Lothian Council (ELC), who are advised on archaeological matters by the East Lothian Council Archaeology Service (ELCAS). ELCAS required an intrusive archaeological evaluation of the development area. The works were conducted under the terms of a *Written Scheme of Investigation* (AOC 2012), approved by ELCAS on behalf of the Council and carried out in accordance with *Scottish Planning Policy* (2010) and *PAN 2/2011 Planning And Archaeology* (2011), in order to determine the nature, extent, condition, date and significance of any archaeological remains within the proposed development area.

1.2 Location

1.2.1 The proposed development lies wholly within the grounds of Stenton House, Stenton, East Linton, East Lothian (see figure 1).

1.3 Archaeological Background

1.3.1 There are no known sites of archaeological interest within the proposed development area. However, the site lies adjacent to the medieval village of Stenton and within the designed landscape of Stenton House, a Category B Listed Building built around 1820, and originally serving as the church manse. The possibility of identifying the remains of the original designed landscape therefore exists.

2 OBJECTIVES

2.1 The objectives of the evaluation, as set out within the *Written Scheme of Investigation* (AOC 2010) and approved by ELCAS, were:

- i) to determine the character, extent, condition, quality, date and significance of any buried archaeological remains within the proposed development area
- ii) to advise and implement an appropriate form of archaeological mitigation, such as excavation, post-excavation analyses and publication, given the infeasibility of preserving the archaeological material *in situ*, should significant archaeological remains be encountered.

3 METHOD

3.1 ELCAS requested a 5% sample evaluation of the development area. The site amounts to approximately 1,270 m² therefore a 5% sample equates to a minimum of 64 m². The evaluation area excluded the south-west part of the site to maintain access and focused the trenches over the areas to be subjected to the greatest disturbance by the development, namely the house

footprint.

- 3.2 The trial trenching will establish the extent, condition, character, quality and date of any archaeological features present. Excavation was undertaken in shallow units/spits until the first significant archaeological horizon or natural drift geology was reached. All machine excavation was supervised by an experienced field archaeologist. All potentially significant archaeological features were cleaned and defined prior to sample excavation to determine their significance.



Plate 1 – Area Pre Excavation

4 RESULTS

4.1 Introduction

- 4.1.1 The evaluation was conducted on 23rd August 2013. The weather conditions during the evaluation were dry and clear allowing for good archaeological visibility.

- 4.1.2 The various data gathered from the evaluation are presented as a series of appendices:

Appendix 1: Trench Descriptions;
Appendix 2: Photographic Register;
Appendix 3: reproduces the '*Discovery & Excavation in Scotland*' entry.

- 4.1.3 Four ten metre trenches were opened across the site and all showed similar profiles comprising of a topsoil of soft dark brown sandy silt varying in depth between 0.4 m and 0.5 m. This overlay an orange brown silty sand with frequent sub rounded stones. No archaeological features or deposits were found within any of the trenches nor were any significant small finds noted (Plates 1 and 2).



Plate 2 – Trench 3 Post Excavation

5 CONCLUSION

- 5.1 No significant archaeological structures/features or deposits were identified by the evaluation. Scanning of the spoil arisings from the evaluation trenches failed in identifying any residual artefactual material. The significant balance of probability is that the development area is archaeologically sterile.

6 RECOMMENDATIONS

- 6.1 As no significant archaeological features or artefacts were identified it is recommended that no further archaeological works are required. This recommendation will require confirmation by ELCAS on behalf of East Lothian Council

7 REFERENCES

Scottish Government 2010 *Scottish Planning Policy*.

Scottish Government 2011 *Planning And Archaeology 2/2011*.

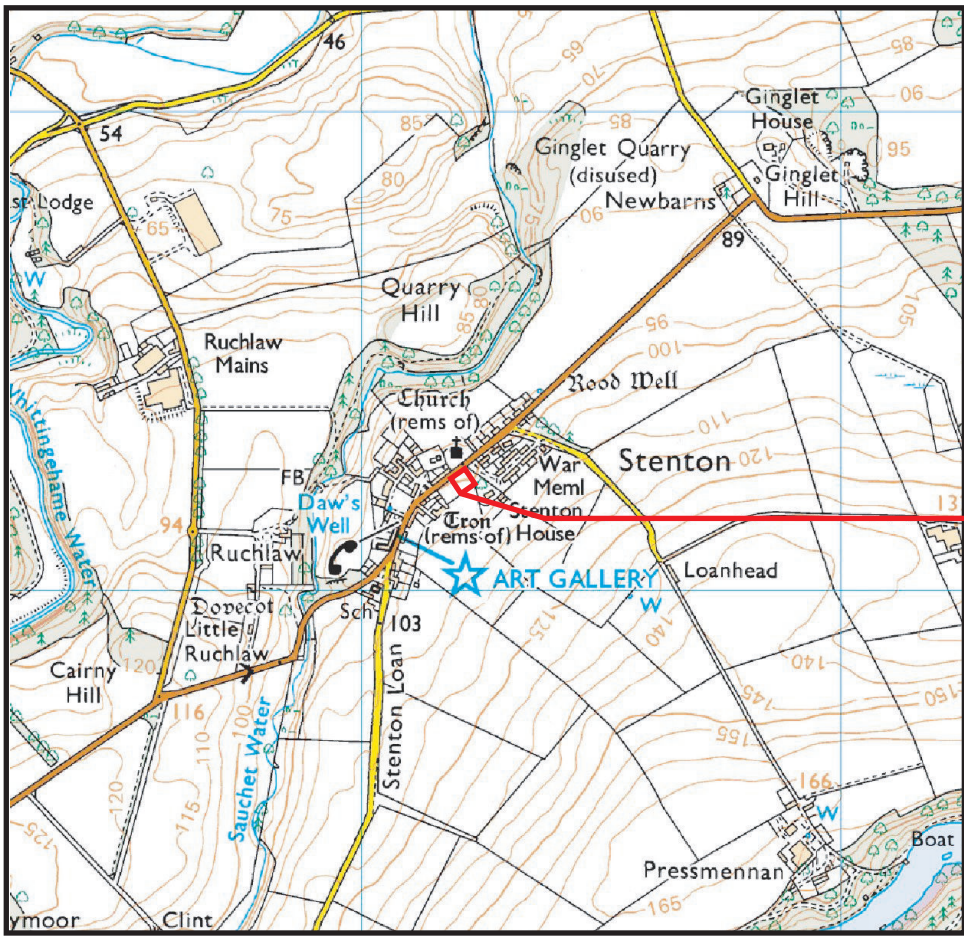
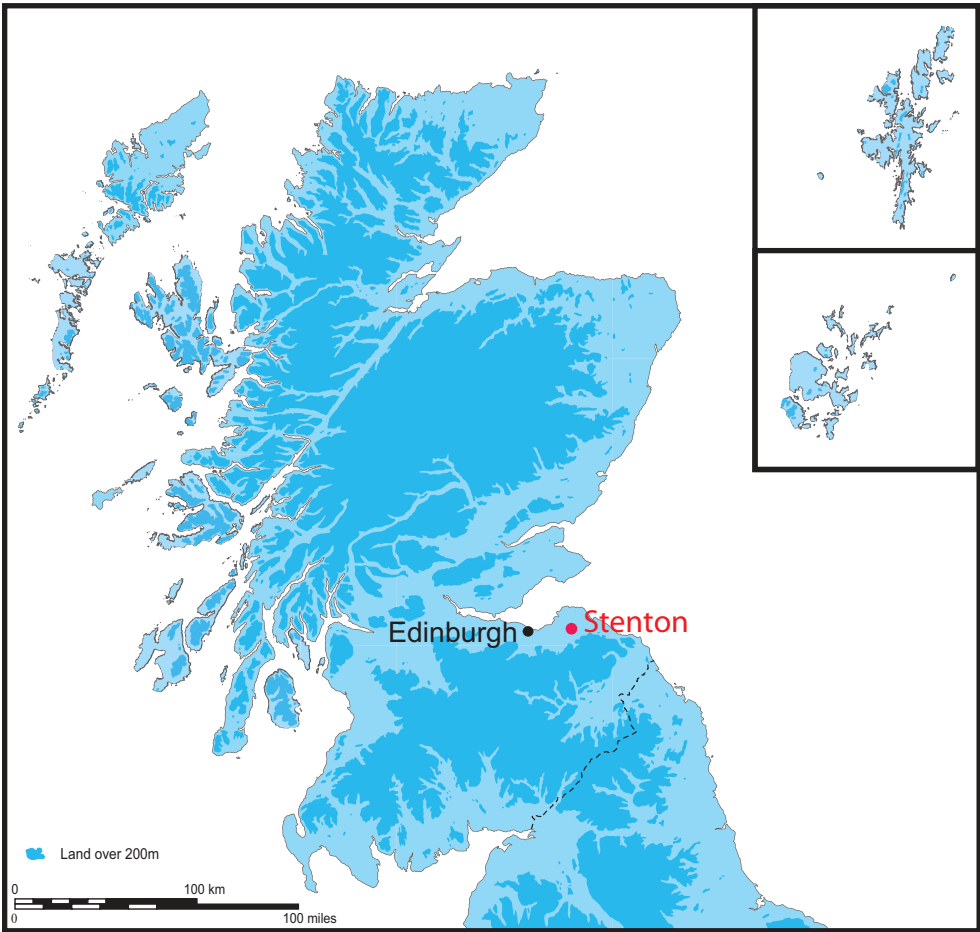

Ordnance Survey © Crown copyright [2009] All rights reserved. Licence number 100023757.

Figure 1: Location of the site at Stenton House

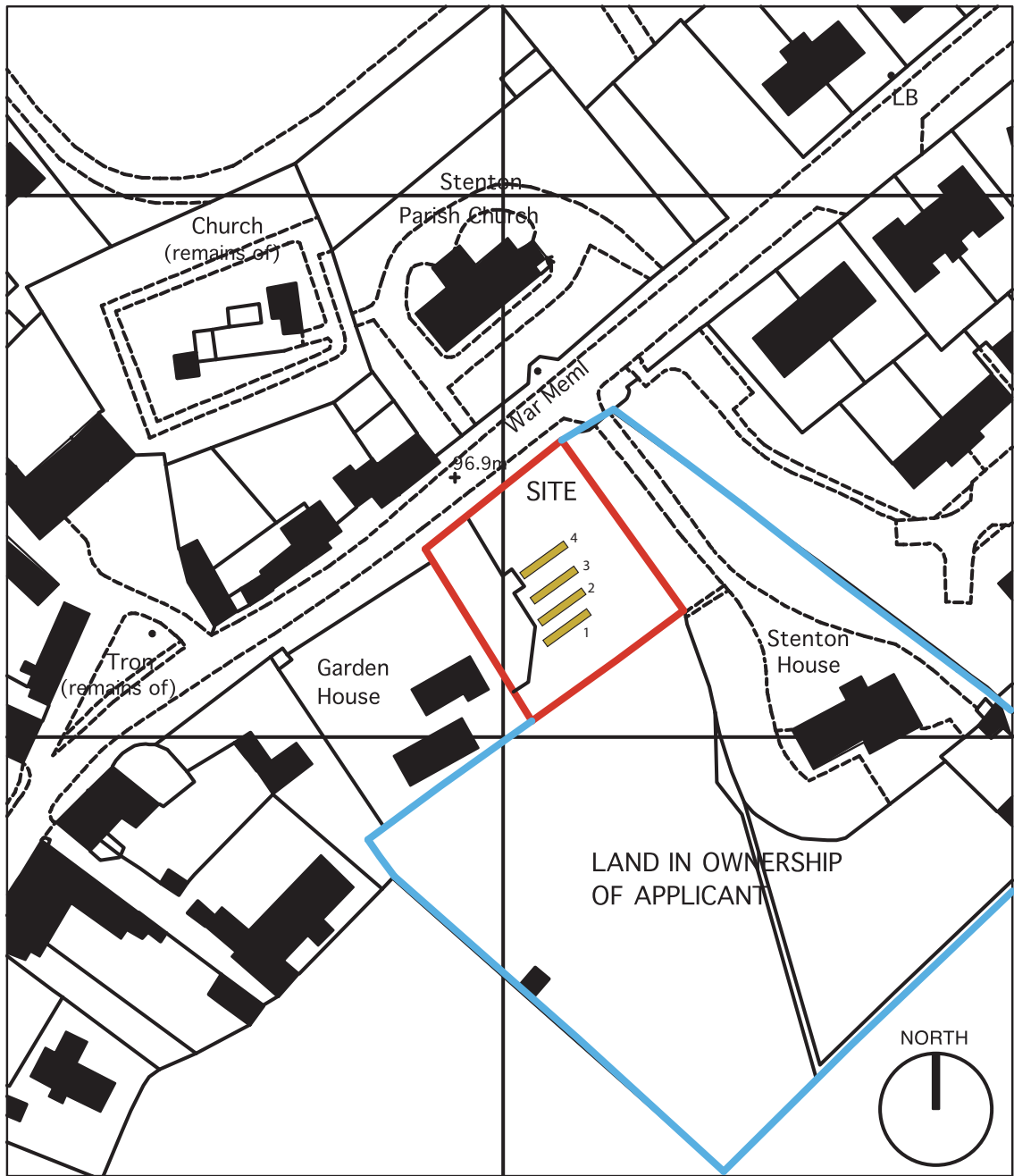

Figure 2: Trench Layout

adapted from a drawing provided by the client

Stenton House, East Lothian: Evaluation Data Structure Report

Section 2: Appendices

APPENDIX 1: Trench Descriptions

Trench 1

<i>Dimensions</i>	10 m x 1.6 m
<i>Orientation</i>	E – W
<i>Depth of trench</i>	0.5 m
<i>Depth of topsoil</i>	0.4m
<i>Features</i>	None
<i>Significant Features</i>	None
<i>Subsoil</i>	Orange Silty Sand
<i>Finds</i>	None

Trench 2

<i>Dimensions</i>	10 m x 1.6 m
<i>Orientation</i>	E – W
<i>Depth of trench</i>	0.5 m
<i>Depth of topsoil</i>	0.4 m
<i>Features</i>	None
<i>Significant Features</i>	None
<i>Subsoil</i>	Orange Silty Sand
<i>Finds</i>	None

Trench 3

<i>Dimensions</i>	10 m x 1.6 m
<i>Orientation</i>	E – W
<i>Depth of trench</i>	1.17 m
<i>Depth of topsoil</i>	0.3 m
<i>Features</i>	None
<i>Significant Features</i>	None
<i>Subsoil</i>	Orange Silty Sand
<i>Finds</i>	None

Trench 4

<i>Dimensions</i>	10 m x 1.6 m
<i>Orientation</i>	E – W
<i>Depth of trench</i>	0.7 m
<i>Depth of topsoil</i>	0.7 m
<i>Features</i>	None
<i>Significant Features</i>	None
<i>Subsoil</i>	Orange Silty Sand
<i>Finds</i>	None

APPENDIX 2: Photographic Register

Digital Film 1

Frame	Trench	Description	From
1		General Shot of Area Pre-excavation	NE
2	Tr.1	Post excavation view of Tr.1	W
3	Tr.2	Post excavation view of Tr.2	W
4	Tr.3	Post excavation view of Tr.3	E
5	Tr.4	Post excavation view of Tr.4	W
6	-	Post excavation shot of Area	SE

APPENDIX 3: 'Discovery and Excavation in Scotland' Report

LOCAL AUTHORITY:	East Lothian Council
PROJECT TITLE/SITE NAME	Stenton House, East Lothian: Evaluation
PROJECT CODE:	AOC 22503
PARISH:	East Linton
NAME OF CONTRIBUTOR:	Jake Streatfeild-James
NAME OF ORGANISATION:	AOC Archaeology Group
TYPE(S) OF PROJECT:	Archaeological Evaluation
NMRS NO(S):	None
SITE/MONUMENT TYPE(S):	None
SIGNIFICANT FINDS:	None
NGR (2 letters, 6 figures)	NT 622 742
START DATE (this season)	23 rd August 2013
END DATE (this season)	23 August 2013
PREVIOUS WORK (incl. <i>DES</i> ref.)	Designed Landscape survey <i>DES</i> 2005, 50 Evaluation and Excavation <i>DES</i> 2006, 59
MAIN DESCRIPTION: (May include information from other fields)	An archaeological evaluation was undertaken at Stenton House, East Lothian in advance of the construction of a new house, associated access and gardens. Four trenches totalling 64 m ² and accounting for the required 5% evaluation were opened across the house plot. No structures, features, deposits or artefactual material of any archaeological significance were found by the evaluation. No further works are considered necessary.
PROPOSED FUTURE WORK:	None
CAPTION(S) FOR ILLUSTRS:	N/A
SPONSOR OR FUNDING BODY:	PR Design
ADDRESS OF MAIN CONTRIBUTOR:	AOC Archaeology Group, Edgefield Road Industrial Estate, Edgefield Road, Loanhead, Midlothian, EH20 9SY
EMAIL ADDRESS:	edinburgh@acarchaeology.com
ARCHIVE LOCATION (intended/deposited)	Archive to be deposited in NMRS

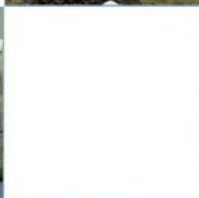

AOC Archaeology Group, Edgefield Industrial Estate, Edgefield Road, Loanhead EH20 9SY
tel: 0131 440 3593 | fax: 0131 440 3422 | e-mail: edinburgh@aocarchaeology.com

www.aocarchaeology.com