

# 36-38 Canal Street, Perth

## Archaeological Watching Brief:

### Data Structure Report

AOC Project 23401  
2<sup>nd</sup> June 2016

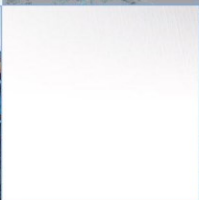
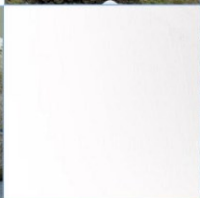

# 36-38 Canal Street, Perth Archaeological Watching Brief: Data Structure Report

<b>On Behalf of:</b>	<b>Robertson Partnership Homes</b>
<b>Planning Application</b>	<b>16/00091/CON</b>
<b>National Grid Reference (NGR):</b>	<b>NO 11860 23349</b>
<b>AOC Project No:</b>	<b>23401</b>
<b>Fieldwork by:</b>	<b>Rob Engl</b>
<b>Prepared by:</b>	<b>Steven Watt</b>
<b>Date of Fieldwork:</b>	<b>30<sup>th</sup> May to 1<sup>st</sup> June 2016</b>
<b>Date of Report:</b>	<b>2<sup>nd</sup> June 2016</b>

This document has been prepared in accordance with AOC standard operating procedures.

**Author: Steven Watt**

**Date: 2<sup>nd</sup> June 2016**

**Approved by: Martin Cook**

**Date: 2<sup>nd</sup> June 2016**

**Draft/Final Report Stage: Draft**

**Date:**

**Enquiries to:** AOC Archaeology Group  
Edgefield Industrial Estate  
Edgefield Road  
Loanhead  
EH20 9SY

Tel. 0131 440 3593  
Fax. 0131 440 3422  
e-mail. [admin@aocarchaeology.com](mailto:admin@aocarchaeology.com)



## Contents

	Page
List of illustrations .....	3
List of plates .....	3
List of appendices .....	3
Abstract.....	4
1 INTRODUCTION .....	5
2 OBJECTIVES .....	5
3 METHODOLOGY .....	5
4 RESULTS .....	6
5 CONCLUSION.....	6
6 BIBLIOGRAPHY .....	6
APPENDIX 1: PHOTOGRAPHIC REGISTER .....	9
APPENDIX 2: ' <i>Discovery and Excavation in Scotland</i> ' Report.....	10



## List of illustrations

Figure 1      Site location

## List of plates

Plate 1      Natural clay layer

## List of appendices

Appendix 1      Photographic Record

Appendix 2      '*Discovery and Excavation in Scotland*' Report

## Abstract

---

This report presents the results of an archaeologically watching brief undertaken by AOC Archaeology Group on behalf of Robertson Partnership Homes at 36-38 Canal Street, Perth.

The monitoring of the removal of foundations revealed a rubble layer overlying a dark organic clay, which in turn overlay a pale natural clay. Both clay layers were observed to be sterile.

No significant archaeological finds or features were uncovered.

## 1 INTRODUCTION

### 1.1 Background

1.1.1 A programme of archaeological works comprising a watching brief was required by Robertson Partnership Homes during works associated with the construction of new residential property at 36-38 Canal Street, Perth (NGR: NO 11860 23349; Planning Ref: 16/00091/CON). The scope of the works has been determined by Perth and Kinross Council as advised on archaeological matters by the Perth and Kinross Heritage Trust (PKHT). The archaeological works will be conducted in accordance with the principles as set out in Scottish Planning Policy (2014) and Planning and Archaeology 2/2011 (2011) and consist of an archaeological watching brief.

### 1.2 Site Location

1.2.1 The site is located at 36-38 Canal Street, Perth (NGR: NO 11860 23349).

### 1.3 Archaeological background

1.3.1 The proposed development site lies within an area that is considered to be archaeologically sensitive, as it sits on the line of the defences of the medieval burgh and part of the Jacobite defences.

1.3.2 Previous development in Perth indicates the potential for very well-preserved organic deposits of up to 5m in depth. These deposits include the remains of medieval occupation from the 12th century onwards and the town's defences (Perry D, Murray H, James T and Bogdan N 2010).

1.3.3 The developer had indicated that the foundations of the buildings to be demolished will be removed. The character of the foundations are currently unknown however significant archaeological deposits can survive at a shallow depth – for example, ongoing archaeological work in advance of the redevelopment of the Red Rooms at Perth Theatre (19 Mill Street) have revealed the remains of a stone-built, medieval building surviving directly beneath a 19th century building, 0.5m below the present ground surface.

## 2 OBJECTIVES

2.1 The objectives are:

- i)* to supervise any ground breaking works associated with the development;
- ii)* to identify, excavate, sample and record all significant archaeological features identified during the watching brief
- iii)* to report on the findings and to conduct post excavation analysis.

## 3 METHODOLOGY

3.1 The watching brief consisted of the monitoring a 360 tracked excavator removing the foundations of the previous building on the site. This occurred between the 30<sup>th</sup> May and the 1<sup>st</sup> June 2016 with generally favourable conditions for archaeological observation.

## 4 RESULTS

- 4.1 The initial removal of foundation and material occurred in the areas of No's 42-48 Canal Street. This revealed there to be c.0.70 to 0.75 m of rubble material, including brick and crushed sandstone. In turn this overlay very organic dark clay, which overlay a paler natural clay. Both clay layers appeared sterile.



Plate 1 Natural clay layer

- 4.2 No significant archaeological finds or features were uncovered during the watching brief.

## 5 CONCLUSION

- 5.1 The watching brief successfully monitored the removal of foundations at Canal Street, Perth at No's 42-48. This revealed mainly a built up rubble layer which overlay sterile clay deposits. No significant archaeological finds or features were uncovered. Archaeological monitoring of works associated with development is still required at No's 35-38.

## 6 BIBLIOGRAPHY

AOC 2016 *36-38 Canal Street, Perth Archaeological Watching Brief Working Scheme of Investigation* (AOC 23401)

Scottish Government 2014 *Scottish Planning Policy*.

Scottish Government 2011 *PAN 2/2011 Planning & Archaeology*.



# **36-38 Canal Street, Perth: Watching Brief Data Structure Report**

## **Section 2: Appendices**

## APPENDIX 1: PHOTOGRAPHIC REGISTER

### Digital Photographs

Frame	Description	From
1	Registration	-
2-4	Pre-excavation site shots	NW-NE
5-6	Working shots of clearance to cellar floor level	N
7	Removal of cellar floor	N
8	S-facing section showing rubble infill and sterile natural	S
9-10	Showing natural clay	S
11-12	Southern wall showing 19 <sup>th</sup> C drain cut	N
13-14	Sandstone foundation E-W	W
15-16	Working shots	N

**APPENDIX 2: 'Discovery and Excavation in Scotland' Report**

<b>LOCAL AUTHORITY:</b>	Perth and Kinross Council
<b>PROJECT TITLE/SITE NAME</b>	36-38 Canal Street, Perth
<b>PROJECT CODE:</b>	AOC 23401
<b>PARISH:</b>	Perth
<b>NAME OF CONTRIBUTOR:</b>	Steven Watt
<b>NAME OF ORGANISATION:</b>	AOC Archaeology Group
<b>TYPE(S) OF PROJECT:</b>	Watching Brief
<b>NMRS NO(S)</b>	None
<b>SITE/MONUMENT TYPE(S):</b>	None
<b>SIGNIFICANT FINDS:</b>	None
<b>NGR (2 letters, 6 figures)</b>	NO 118 233
<b>START DATE</b> (this season)	1 <sup>st</sup> June 2016
<b>END DATE</b> (this season)	1 <sup>st</sup> June 2016
<b>PREVIOUS WORK</b> (incl. DES ref.)	None
<b>MAIN (NARRATIVE) DESCRIPTION:</b> (May include information from other fields)	<p>This report presents the results of an archaeologically watching brief undertaken by AOC Archaeology Group on behalf of Robertson Partnership Homes at 36-38 Canal Street, Perth.</p> <p>The monitoring of the removal of foundations revealed a rubble layer overlying a dark organic clay, which in turn overlay a pale natural clay. Both clay layers were observed to be sterile.</p> <p>No significant archaeological finds or features were uncovered.</p>
<b>PROPOSED FUTURE WORK:</b>	Watching brief at No's 35-38
<b>CAPTION(S) FOR ILLUSTRS:</b>	N/A
<b>SPONSOR OR FUNDING BODY:</b>	Robertson Partnership Homes
<b>ADDRESS OF MAIN CONTRIBUTOR:</b>	Edgefield Road Industrial Estate, Loanhead, Midlothian, EH20 9SY
<b>EMAIL ADDRESS:</b>	<a href="mailto:admin@aocarchaeology.com">admin@aocarchaeology.com</a>
<b>ARCHIVE LOCATION</b> (intended/deposited)	Archive to be deposited in NMRS

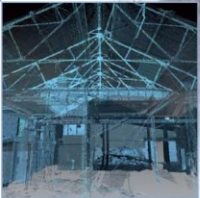

**AOC Archaeology Group**, Edgefield Industrial Estate, Edgefield Road, Loanhead EH20 9SY  
tel: 0131 440 3593 | fax: 0131 440 3422 | e-mail: [admin@aocarchaeology.com](mailto:admin@aocarchaeology.com)

[www.aocarchaeology.com](http://www.aocarchaeology.com)