

Cameron Reservoir, Fife: Archaeological Evaluation Data Structure Report

AOC Project 23562

20th October 2016

Planning Ref: 15/00538/FUL

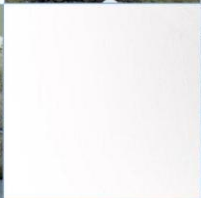
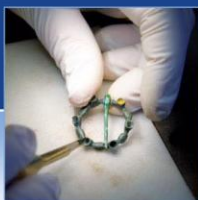

Cameron Reservoir, Fife:

Archaeological Evaluation Data Structure Report

On Behalf of:	Selettra Holding Ltd
National Grid Reference (NGR):	NO 47619 10281 (centred)
OASIS No:	1-266090
AOC Project No:	23562
Prepared by:	Rob Engl
Date of Fieldwork:	10th – 13th October 2016
Date of Report:	20th October 2016

This document has been prepared in accordance with AOC standard operating procedures.

Author: Rob Engl	Date: 20th October 2016
Approved by: Martin Cook	Date: 20th October 2016
Draft/Final Report Stage: Draft	Date: 20th October 2016

Enquiries to: AOC Archaeology Group
Edgefield Industrial Estate
Edgefield Road
Loanhead
EH20 9SY

Tel. 0131 440 3593
Fax. 0131 440 3422
e-mail. admin@aocarchaeology.com



Contents

	Page
List of Illustrations	3
List of Plates	3
List of Appendices	3
Abstract	4
1 INTRODUCTION	5
1.1 Background	5
1.2 Location.....	5
1.3 Archaeological Background	5
2 OBJECTIVES	6
3 METHODOLOGY	6
4 RESULTS	6
5 CONCLUSION AND RECOMMENDATIONS	9
6 REFERENCES	9
APPENDIX 1: Trench Descriptions	11
APPENDIX 2: Photographic Register	16
APPENDIX 4: ‘Discovery and Excavation in Scotland’ Report	18

List of Illustrations

- Figure 1 Site location
Figure 2 Evaluation trench locations

List of Plates

- Plate 1 The proposed development area prior to excavation
Plate 2 Trench 1 post-excavation from east
Plate 3 Trench 12 post-excavation from north-east

List of Appendices

- Appendix 1 Trench Descriptions
Appendix 2 Photographic Record
Appendix 3 '*Discovery and Excavation in Scotland*' Report

Abstract

This report presents the results of an archaeological evaluation undertaken in relation to the construction of a proposed Solar Farm development at Cameron Reservoir, Fife (NGR: NO 47619 10281).

The evaluation required a 4% trenching sample of the proposed 9.8 hectare development area (1960 linear metres). The development is situated on open, poorly drained farmland to the south-east of Cameron Reservoir.

Trenching revealed drift geology of boulder clay. Evidence of iron panning was observed in several of the southernmost trenches. Modern drainage had been attempted with numerous deeply set drain cuts and several broken clay tile drains in evidence. These drains were set at 5.0 m intervals and ran north-west to south-east. The natural was overlain by a shallow, poorly drained, improved plough soil. This ranged from 0.20 m to 0.30 m in depth. The start of peat formation was observed within the trenches located along the southern boundary of the site.

No archaeologically significant remains were observed. Occasional sherds of 19th century ceramics were observed within the plough soil.

Given the lack of significant archaeological remains and the level of recording undertaken no further works are considered necessary. This will be determined by Mr Douglas Speirs Archaeologist for Fife Council.

1 INTRODUCTION

1.1 Background

- 1.1.1 AOC Archaeology Group was commissioned by Selettra Holding Ltd, to undertake an archaeological evaluation in advance of a proposed Solar Farm on land at Cameron Reservoir, near, Fife. The evaluation was undertaken as a condition of planning consent (15/00538/FUL) and as demanded in accordance with Policies 1 & 14 of the Fife Local Plan (Fifeplan).
- 1.1.2 The works were conducted according to the terms of a *Written Scheme of Investigation* (AOC 2016) approved by Mr Speirs on behalf of Fife Council and in accordance with the principles set out in *Scottish Planning Policy* (Scottish Government 2014) and *PAN 2/2011 Planning & Archaeology* (Scottish Government 2011).
- 1.1.3 No archaeologically significant remains were observed. Occasional sherds of 19th century ceramics were observed within the plough soil.

1.2 Location

- 1.2.1 The proposed development site is located in open ground south of the Cameron Reservoir (NGR; NO 47619 10281 centred) and is bounded by artificially straightened drainage channels on its south and east sides. The site is underlain by solid sedimentary bedrock of the Pathhead formation which is overlain by a superficial glacial geology of sandy clay loam. Soils are of gleyed brown forest type with some noncalcareous and humic gleys (Bown and Shipley, 1982, 113)

1.3 Archaeological Background

- 1.3.1 There are no known heritage assets within the proposed development site but the surrounding landscape contains evidence for archaeological remains from the prehistoric to the modern period. A stone axe of prehistoric date (NRHE NO41SE 3) was found in a field at Cameron and provides the earliest evidence for prehistoric activity in the vicinity. In the wider area, a cluster of prehistoric sites including two Scheduled Monuments are located 2.5km to the north on Drumcarrow Craig. They comprise a broch (SM 808; NRHE NO41SE 4) and the remains of an unenclosed settlement of prehistoric date (SM 8839; NRHE NO41SE 2) represented by at least three stone-walled circular houses, a possible hut platform, and traces of a rectilinear enclosure. Numerous finds of prehistoric and Roman date (NRHE NO41SE 7) are also reported to have been found at Drumcarrow.
- 1.3.2 The area surrounding the proposed development abounds with buildings or sites of buildings of probable post-medieval date visible on the first edition mapping of the mid 19th century but not on later editions. Such sites include two unroofed buildings annotated 'Ruin' on the first edition of the OS six-inch map located north of the proposed development site on land now occupied by Camelon Reservoir. Easter Radernie farmstead (NRHE NO41SE 52), which comprises two roofed buildings, is

depicted on the first edition of the OS six-inch map and is located north-west of the proposed development site. Other farmsteads of post-medieval date within 1km of the proposed development site include Northbank farmhouse (NRHE NO41SE 23) to the north-east and South Radernie (NRHE NO41 SE 26) to the south-west. The remains of a World War II prisoner of war camp are located at Lathockar (NRHE NO41SE 66) north-east of the proposed development site.

2 OBJECTIVES

2.1 The objectives of the archaeological evaluation were:

- i) to determine and assess the character, extent, condition, quality, date and significance of any buried archaeological remains within the proposed development area;
- ii) to advise and implement an appropriate form of mitigation, such as excavation, post-excavation analyses and publication given the infeasibility of preserving the archaeological material *in situ*, should significant archaeological remains be encountered.

3 METHODOLOGY

3.1 The archaeological evaluation was designed to meet the requirements of Fife Council as advised by Mr Douglas Speirs, Fife Council Archaeologist.

3.2 The development area measures c. 9.8 ha. The Council required that a 4% evaluation was undertaken across the site, therefore requiring trenching totalling 1,960 linear metres.

3.3 The evaluation was undertaken by a 13 tonne excavator equipped with 2.0 m wide ditching bucket. Excavation was undertaken in shallow units/spits until natural drift geology was reached. All machine excavation was supervised by an experienced field archaeologist and according to AOC Archaeology Group's standard operating procedures, and as per the methodology within the *Written Scheme of Investigation* (AOC 2016).

4 RESULTS

4.1 The archaeological evaluation was undertaken on the 10th – 13th October 2016. Weather conditions were changeable, yet good archaeological visibility was present throughout. A total of 1,960 linear metres were opened across of the proposed development area (Figure 2).

4.2 The evaluation trenches revealed a thin, improved clay plough-soil ranging from 0.20 m to 0.30 m in depth. Occasional sherds of white and patterned ceramics were observed in several of the trenches.

- 4.3 The plough-soil lay directly over natural drift geology of orange-brown boulder clay. Numerous plough scars were present. Evidence of iron panning occurred within the trenches situated along the southern boundary of the development and the initial stages of peat formation were also observed.
- 4.4 Numerous deeply set modern ceramic drains of 19th century date were observed at 5.0 m intervals and aligned NW/SE across the site area.
- 4.8 No archaeologically significant features or materials were observed.



Plate 1 The proposed development area prior to excavation



Plate 2 Trench 1 post-excitation from east



Plate 3 Trench 12 post-excitation from north-east

5 CONCLUSION AND RECOMMENDATIONS

- 5.1 Given the negative findings produced by the evaluation no further archaeological works associated the development are considered necessary. This will be decided by Mr Douglas Speirs Archaeologist for Fife Council who advises Fife Council on archaeological matters.

6 REFERENCES

AOC Archaeology 2016, *Cameron Reservoir, Fife: Archaeological Evaluation Written Scheme of Investigation* Unpublished AOC project design

Scottish Government 2014 *Scottish Planning Policy*, 2014

Scottish Government 2011 *Planning And Archaeology 2/2011*

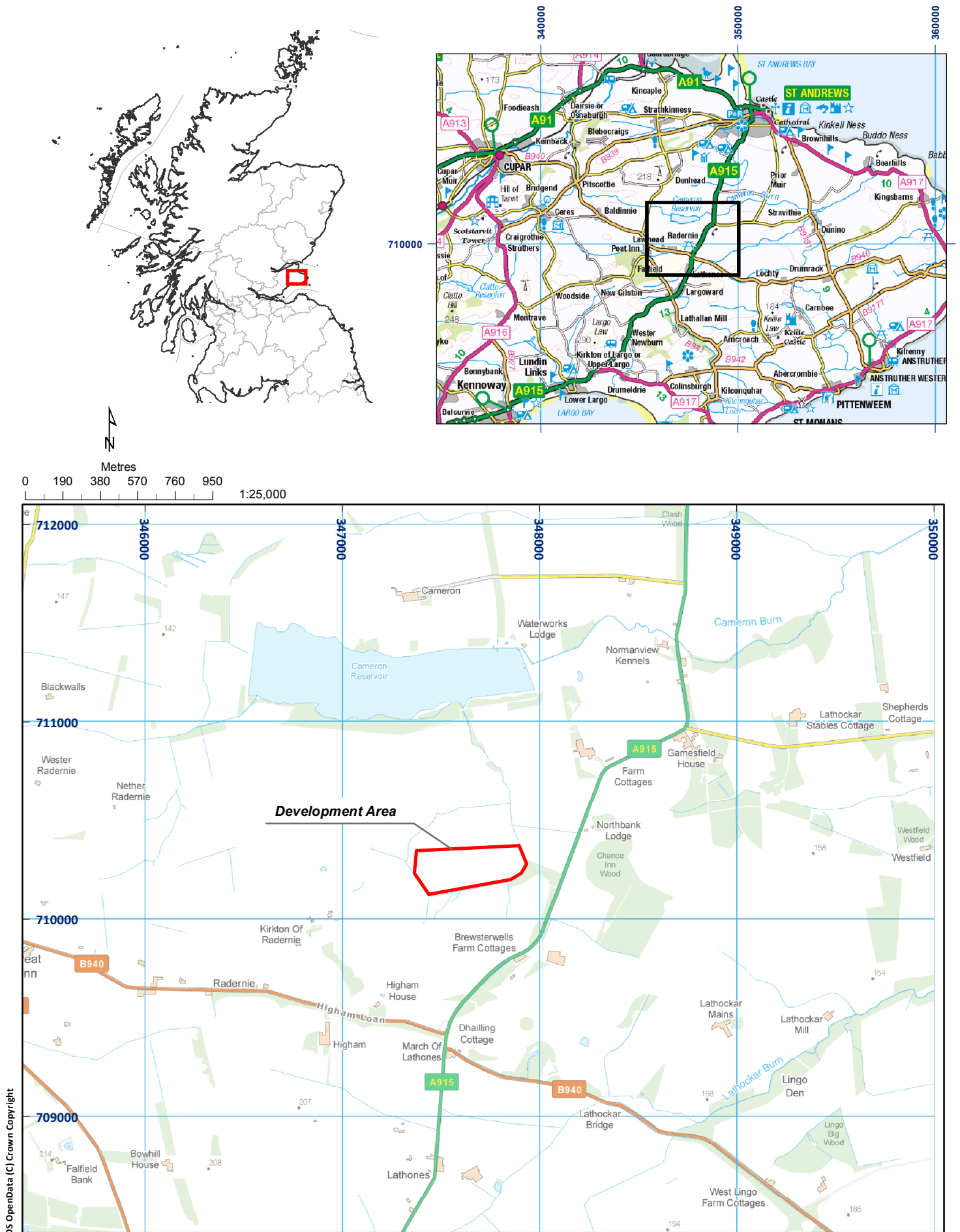

01/23562/DSR/01b/01

Figure 1: Site location plan

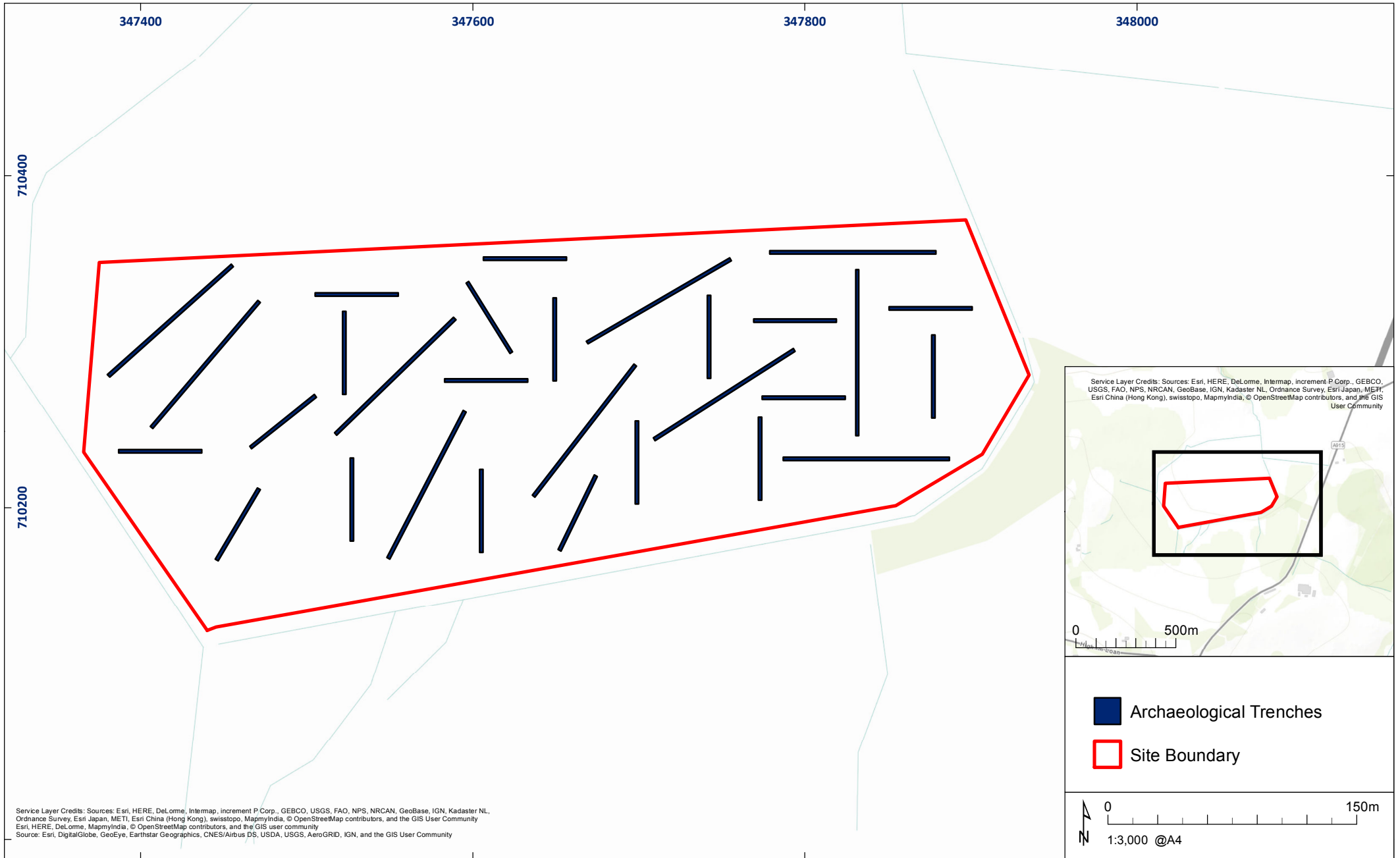

Figure 2: Trench location plan

PUT DWG NO HERE

Cameron Reservoir, Fife: Archaeological Evaluation Data Structure Report

Section 2: Appendices

APPENDIX 1: Trench Descriptions

Trench 1

<i>Dimensions</i>	100 m by 2.0 m
<i>Excavated Orientation</i>	E to W
<i>Plough-soil</i>	0.30 m - 0.32 m in depth
<i>Depth of Excavation</i>	0.32 m in depth
<i>Significant Features</i>	None
<i>Other Features</i>	None
<i>Natural Subsoil</i>	Grey-brown clay with heavy plough scarring and occasional stone drags
<i>Finds</i>	None

Trench 2

<i>Dimensions</i>	100 m by 2.0 m
<i>Excavated Orientation</i>	S to N
<i>Plough-soil</i>	0.25 m
<i>Depth of Excavation</i>	0.30 m in depth
<i>Significant Features</i>	None
<i>Other Features</i>	None
<i>Natural Subsoil</i>	Orange-yellow clay with heavy plough scarring and occasional stone drags
<i>Finds</i>	None

Trench 3

<i>Dimensions</i>	100 m by 2.0 m
<i>Excavated Orientation</i>	NE to SW
<i>Plough-soil</i>	0.30 m - 0.32 m in depth
<i>Depth of Excavation</i>	0.32 m in depth
<i>Significant Features</i>	None
<i>Other Features</i>	None
<i>Natural Subsoil</i>	Compact grey-orange clay with heavy plough scarring and occasional stone drags
<i>Finds</i>	None

Trench 4

<i>Dimensions</i>	50 m by 2.0 m
<i>Excavated Orientation</i>	N to S
<i>Plough-soil</i>	0.30 m
<i>Depth of Excavation</i>	0.32 m in depth
<i>Significant Features</i>	None
<i>Other Features</i>	Clay tile drains at 5.0 m intervals NE/SW
<i>Natural Subsoil</i>	Compact grey-orange clay with heavy plough scarring and occasional stone drags
<i>Finds</i>	None

Trench 5

<i>Dimensions</i>	50 m by 2.0 m
<i>Excavated Orientation</i>	E to W
<i>Plough-soil</i>	0.20 m
<i>Depth of Excavation</i>	0.25 m
<i>Significant Features</i>	None
<i>Other Features</i>	None
<i>Natural Subsoil</i>	Compact grey-orange clay with heavy plough scarring and occasional stone drags
<i>Finds</i>	None

Trench 6

<i>Dimensions</i>	50 m by 2.0 m
<i>Excavated Orientation</i>	E to W
<i>Plough-soil</i>	0.25 m
<i>Depth of Excavation</i>	0.30 m
<i>Significant Features</i>	None
<i>Other Features</i>	None
<i>Natural Subsoil</i>	Glacial till of orange brown boulder clay with plough scars and patches of exposed bed-rock
<i>Finds</i>	None

Trench 7

<i>Dimensions</i>	100 m by 2.0 m
<i>Excavated Orientation</i>	E to W
<i>Plough-soil</i>	0.15 m - 0.25 m in depth
<i>Depth of Excavation</i>	0.30 m in depth
<i>Significant Features</i>	None
<i>Other Features</i>	None
<i>Natural Subsoil</i>	Compact grey-yellow clay with heavy plough scarring and occasional stone drags
<i>Finds</i>	None

Trench 8

<i>Dimensions</i>	50 m by 2.0 m
<i>Excavated Orientation</i>	S to N
<i>Plough-soil</i>	0.30 m - 0.35 m in depth
<i>Depth of Excavation</i>	0.35 m in depth
<i>Significant Features</i>	None
<i>Other Features</i>	None
<i>Natural Subsoil</i>	Compact grey-orange clay with heavy plough scarring and occasional stone drags
<i>Finds</i>	None

Trench 9

<i>Dimensions</i>	50 m by 2.0 m
<i>Excavated Orientation</i>	N to S
<i>Plough-soil</i>	0.20 m - 0.32 m in depth
<i>Depth of Excavation</i>	0.32 m in depth
<i>Significant Features</i>	None
<i>Other Features</i>	None
<i>Natural Subsoil</i>	Compact grey-orange clay with heavy plough scarring and occasional stone drags
<i>Finds</i>	None

Trench 10

<i>Dimensions</i>	100 m by 2.0 m
<i>Excavated Orientation</i>	SW to NE
<i>Plough-soil</i>	0.25 m
<i>Depth of Excavation</i>	0.28 m in depth
<i>Significant Features</i>	None
<i>Other Features</i>	None
<i>Natural Subsoil</i>	Compact grey-orange clay with heavy plough scarring and occasional stone drags
<i>Finds</i>	None

Trench 11

<i>Dimensions</i>	50 m by 2.0 m
<i>Excavated Orientation</i>	SW to NE
<i>Plough-soil</i>	0.30 m - 0.32 m in depth
<i>Depth of Excavation</i>	0.32 m in depth
<i>Significant Features</i>	None
<i>Other Features</i>	None
<i>Natural Subsoil</i>	Compact grey-orange clay with heavy plough scarring and occasional stone drags
<i>Finds</i>	None

Trench 12

<i>Dimensions</i>	100 m by 2.0 m
<i>Excavated Orientation</i>	NE to SW
<i>Plough-soil</i>	0.30 m - 0.32 m in depth
<i>Depth of Excavation</i>	0.32 m in depth
<i>Significant Features</i>	None
<i>Other Features</i>	None
<i>Natural Subsoil</i>	Compact grey-orange clay with heavy plough scarring and occasional stone drags
<i>Finds</i>	None

Trench 13

<i>Dimensions</i>	50 m by 2.0 m
<i>Excavated Orientation</i>	S to N
<i>Plough-soil</i>	0.30 m - 0.32 m in depth
<i>Depth of Excavation</i>	0.32 m in depth
<i>Significant Features</i>	None
<i>Other Features</i>	None
<i>Natural Subsoil</i>	Compact grey-orange clay with heavy plough scarring and occasional stone drags
<i>Finds</i>	None

Trench 14

<i>Dimensions</i>	50 m by 2.0 m
<i>Excavated Orientation</i>	E to W
<i>Plough-soil</i>	0.30 m - 0.32 m in depth
<i>Depth of Excavation</i>	0.32 m in depth
<i>Significant Features</i>	None
<i>Other Features</i>	None
<i>Natural Subsoil</i>	Compact grey-orange clay with heavy plough scarring and occasional stone drags
<i>Finds</i>	None

Trench 15

<i>Dimensions</i>	50 m by 2.0 m
<i>Excavated Orientation</i>	SE to N W
<i>Plough-soil</i>	0.20 m
<i>Depth of Excavation</i>	0.25 m in depth
<i>Significant Features</i>	None
<i>Other Features</i>	None
<i>Natural Subsoil</i>	Compact grey-orange clay with heavy plough scarring and occasional stone drags
<i>Finds</i>	None

Trench 16

<i>Dimensions</i>	50 m by 2.0 m
<i>Excavated Orientation</i>	E to W

<i>Plough-soil</i>	0.25 m
<i>Depth of Excavation</i>	0.30 m in depth
<i>Significant Features</i>	None
<i>Other Features</i>	None
<i>Natural Subsoil</i>	Compact grey-orange clay with heavy plough scarring and occasional stone drags
<i>Finds</i>	None

Trench 17

<i>Dimensions</i>	50 m by 2.0 m
<i>Excavated Orientation</i>	S to N
<i>Plough-soil</i>	0.25 m
<i>Depth of Excavation</i>	0.30 m
<i>Significant Features</i>	None
<i>Other Features</i>	None
<i>Natural Subsoil</i>	Compact grey-orange clay with heavy plough scarring and signs of iron panning
<i>Finds</i>	None

Trench 18

<i>Dimensions</i>	100 m by 2.0 m
<i>Excavated Orientation</i>	NE to SW
<i>Plough-soil</i>	0.30 m
<i>Depth of Excavation</i>	0.32 m in depth
<i>Significant Features</i>	None
<i>Other Features</i>	None
<i>Natural Subsoil</i>	Compact grey-orange clay with heavy plough scarring and signs of iron panning
<i>Finds</i>	None

Trench 19

<i>Dimensions</i>	50 m by 2.0 m
<i>Excavated Orientation</i>	S to N
<i>Plough-soil</i>	0.20 m - 0.30 m in depth
<i>Depth of Excavation</i>	0.22 m – 0.32 m in depth
<i>Significant Features</i>	None
<i>Other Features</i>	None
<i>Natural Subsoil</i>	Compact grey-orange clay with heavy plough scarring
<i>Finds</i>	None

Trench 20

<i>Dimensions</i>	100 m by 2.0 m
<i>Excavated Orientation</i>	SW to NE
<i>Plough-soil</i>	0.20 m
<i>Depth of Excavation</i>	0.22 m
<i>Significant Features</i>	None
<i>Other Features</i>	None
<i>Natural Subsoil</i>	Compact grey-orange clay with heavy plough scarring
<i>Finds</i>	None

Trench 21

<i>Dimensions</i>	50 m by 2.0 m
<i>Excavated Orientation</i>	NE to SW
<i>Plough-soil</i>	0.20 m - 0.30 m in depth
<i>Depth of Excavation</i>	0.22 m – 0.35 m in depth
<i>Significant Features</i>	None

<i>Other Features</i>	None
<i>Natural Subsoil</i>	Orange brown boulder clay
<i>Finds</i>	None

Trench 22

<i>Dimensions</i>	50 m by 2.0 m
<i>Excavated Orientation</i>	E to W
<i>Plough-soil</i>	0.25 m
<i>Depth of Excavation</i>	0.30 m
<i>Significant Features</i>	None
<i>Other Features</i>	None
<i>Natural Subsoil</i>	Orange brown boulder clay
<i>Finds</i>	None

Trench 23

<i>Dimensions</i>	100 m by 2.0 m
<i>Excavated Orientation</i>	SW to NE
<i>Plough-soil</i>	0.20 m - 0.30 m in depth
<i>Depth of Excavation</i>	0.22 m – 0.35 m in depth
<i>Significant Features</i>	None
<i>Other Features</i>	None
<i>Natural Subsoil</i>	Orange brown boulder clay
<i>Finds</i>	None

Trench 24

<i>Dimensions</i>	100 m by 2.0 m
<i>Excavated Orientation</i>	NE to SW
<i>Plough-soil</i>	0.20 m - 0.30 m in depth
<i>Depth of Excavation</i>	0.22 m – 0.35 m in depth
<i>Significant Features</i>	None
<i>Other Features</i>	None
<i>Natural Subsoil</i>	Orange brown boulder clay
<i>Finds</i>	None

Trench 25

<i>Dimensions</i>	50 m by 2.0 m
<i>Excavated Orientation</i>	E to W
<i>Plough-soil</i>	0.25 m
<i>Depth of Excavation</i>	0.30 m
<i>Significant Features</i>	None
<i>Other Features</i>	None
<i>Natural Subsoil</i>	Compact grey-orange clay with heavy plough scarring and signs of iron panning
<i>Finds</i>	None

Trench 26

<i>Dimensions</i>	50 m by 2.0 m
<i>Excavated Orientation</i>	N to S
<i>Plough-soil</i>	0.25 m
<i>Depth of Excavation</i>	0.30 m
<i>Significant Features</i>	None
<i>Other Features</i>	None
<i>Natural Subsoil</i>	Compact grey-orange clay with heavy plough scarring and signs of iron panning
<i>Finds</i>	None

Trench 27

<i>Dimensions</i>	50 m by 2.0 m
<i>Excavated Orientation</i>	NE to SW
<i>Plough-soil</i>	0.25 m
<i>Depth of Excavation</i>	0.30 m
<i>Significant Features</i>	None
<i>Other Features</i>	None
<i>Natural Subsoil</i>	Compact grey-orange clay with heavy plough scarring and signs of iron panning
<i>Finds</i>	None

Trench 28

<i>Dimensions</i>	50 m by 2.0 m
<i>Excavated Orientation</i>	E to W
<i>Plough-soil</i>	0.25 m
<i>Depth of Excavation</i>	0.30 m
<i>Significant Features</i>	None
<i>Other Features</i>	None
<i>Natural Subsoil</i>	Compact grey-orange clay with heavy plough scarring and signs of iron panning
<i>Finds</i>	None

Trench 29

<i>Dimensions</i>	50 m by 2.0 m
<i>Excavated Orientation</i>	N to S
<i>Plough-soil</i>	0.25 m
<i>Depth of Excavation</i>	0.30 m
<i>Significant Features</i>	None
<i>Other Features</i>	None
<i>Natural Subsoil</i>	Compact grey-orange clay with heavy plough scarring and signs of iron panning
<i>Finds</i>	None

APPENDIX 2: Photographic Register

Digital Photographs

Frame	Description	From
1	Registration shot	-
2-4	Pre-excavation shots of development area	var
5	Trench 1 post-excavation shot	E
6	Trench 2 post-excavation shot	S
7	Trench 3 post-excavation shot	SW
8	Trench 4 post-excavation shot	S
9	Trench 5 post-excavation shot	W
10	Trench 6 post-excavation shot	W
11	Trench 7 post-excavation shot	W
12	Trench 8 post-excavation shot	N

13	Trench 9 post-excavation shot	S
14	Trench 10 post-excavation shot	NE
15	Trench 11 post-excavation shot	NE
16	Trench 12 post-excavation shot	NE
17	Trench 13 post-excavation shot	N
18	Trench 14 post-excavation shot	W
19	Trench 15 post-excavation shot	NW
20	Trench 16 post-excavation shot	E
21	Trench 17 post-excavation shot	N
22	Trench 18 post-excavation shot	SW
23	Trench 19 post-excavation shot	N
24	Trench 20 post-excavation shot	NE
25	Trench 21 post-excavation shot	SW
26	Trench 22 post-excavation shot	W
27	Trench 23 post-excavation shot	NE
28	Trench 24 post-excavation shot	SW
29	Trench 25 post-excavation shot	W
30	Trench 26 post-excavation shot	S
31	Trench 27 post-excavation shot	SW
32	Trench 28 post-excavation shot	S
33	Trench 29 post-excavation shot	S

APPENDIX 4: 'Discovery and Excavation in Scotland' Report

LOCAL AUTHORITY:	Fife Council
PROJECT TITLE/SITE NAME	Cameron Reservoir, Fife
PROJECT CODE:	AOC 23562
PARISH:	Cameron
NAME OF CONTRIBUTOR:	Rob Engl
NAME OF ORGANISATION:	AOC Archaeology Group
TYPE(S) OF PROJECT:	Archaeological Evaluation
NMRS NO(S)	N/A
SITE/MONUMENT TYPE(S):	N/A
SIGNIFICANT FINDS:	N/A
NGR (2 letters, 6 figures)	NO 47619 10281
START DATE (this season)	10 th October 2016
END DATE (this season)	13 th October 2016
PREVIOUS WORK (incl. DES ref.)	None
MAIN (NARRATIVE) DESCRIPTION: (May include information from other fields)	<p>An archaeological evaluation was undertaken in relation to the construction of a proposed Solar Farm development at Cameron Reservoir, Fife (NGR: NO 47619 10281).</p> <p>The evaluation required a 4% trenching sample of the proposed 9.8 hectare development area (1960 linear metres). The development is situated on open, poorly drained farmland to the south-east of Cameron Reservoir.</p> <p>Trenching revealed drift geology of boulder clay. Evidence of iron panning was observed in several of the southernmost trenches. Modern drainage had been attempted with numerous deeply set drain cuts and several broken clay tile drains in evidence. These drains were set at 5.0 m intervals and ran north-west to south-east. The natural was overlain by a shallow, poorly drained, improved plough soil. This ranged from 0.20 m to 0.30 m in depth. The start of peat formation was observed within the trenches located along the southern boundary of the site.</p> <p>No archaeologically significant remains were observed. Occasional sherds of 19th century ceramics were observed within the plough soil.</p> <p>Given the lack of significant archaeological remains and the level of recording undertaken no further works are considered necessary. This will be determined by Mr Douglas Speirs Archaeologist for Fife Council.</p>

PROPOSED FUTURE WORK:	None
CAPTION(S) FOR ILLUSTRS:	---
SPONSOR OR FUNDING BODY:	
ADDRESS OF MAIN CONTRIBUTOR:	Edgefield Road Industrial Estate, Loanhead, Midlothian, EH20 9SY
EMAIL ADDRESS:	admin@aocarchaeology.com
ARCHIVE LOCATION (intended/deposited)	Archive to be deposited in NMRS

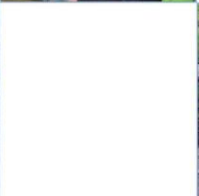
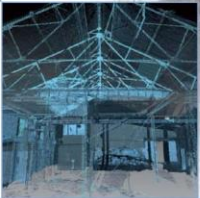

AOC Archaeology Group, Edgefield Industrial Estate, Edgefield Road, Loanhead EH20 9SY
tel: 0131 440 3593 | fax: 0131 440 3422 | e-mail: admin@aocarchaeology.com

www.aocarchaeology.com