

Clyde Avenue, Bothwellbank, Bothwell, South Lanarkshire: Archaeological Evaluation/Watching Brief Report

AOC Project No: 24095

26th June 2018

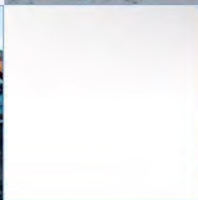
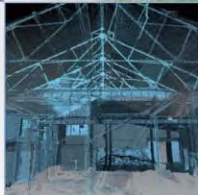
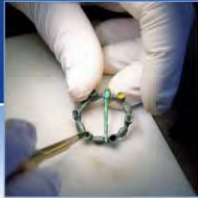

ARCHAEOLOGY

HERITAGE

CONSERVATION

Clyde Avenue, Bothwellbank, Bothwell, South Lanarkshire: Archaeological Evaluation Report

On Behalf of: **Miller Homes**
Clydesdale House
300 Springhill Parkway
Glasgow
G69 6GA

National Grid Reference (NGR): NS 6977 5820

AOC Project No: **24095**

Prepared by: **Stuart Wilson**

Illustration by: **Sam O'Leary**

Date of Fieldwork: **6th – 9th November 2017 (Eval)**
7th – 13th June 2018 (WB)

Date of Report: **26th June 2018**

This document has been prepared in accordance with AOC standard operating procedures.

Author: Stuart Wilson

Date: 26th June 2018

Approved by: Lindsay Dunbar

Date: 26th June 2018

Draft/Final Report Stage: Draft

Date:

Enquiries to: AOC Archaeology Group
Edgefield Industrial Estate
Edgefield Road
Loanhead
EH20 9SY

Tel. 0131 440 3593
Fax. 0131 440 3422
e-mail. admin@aocarchaeology.com



Contents

	Page
List of Figures	1
List of Plates.....	1
List of Appendices	1
Summary.....	2
1 INTRODUCTION	3
2 OBJECTIVES	5
3 METHODOLOGY	5
4 EVALUATION RESULTS.....	6
5 WALKOVER SURVEY.....	8
6 WATCHING BRIEF.....	9
7 CONCLUSIONS & RECOMMENDATIONS	9
8 REFERENCES.....	9
APPENDIX 1: Trench Descriptions	12
APPENDIX 2: Photographic Record	19
APPENDIX 3: ' <i>Discovery and Excavation in Scotland</i> ' Report.....	22

List of Figures

Figure 1: Site Location plan

Figure 2: Site plan showing location of archaeological evaluation trenches

Figure 3: Extract from 1st Edition Ordnance Survey map

Figure 4: Extract from 2nd Edition Ordnance Survey map

List of Plates

Plate 1: Debris piles preventing trenching

Plate 2: Trench 28 post excavation shot

Plate 3: Trench 11 post excavation shot

Plate 4: General walkover shot

Plate 5: Lamp post lining wooded area

Plate 6: General view of northern area stripped

List of Appendices

Appendix 1: Trench Descriptions

Appendix 2: Photographic Record

Appendix 3: '*Discovery and Excavation in Scotland*' Report

Summary

This report presents the results of an archaeological evaluation undertaken by AOC Archaeology Group on behalf of Miller Homes, on a land plot located at Clyde Avenue, Bothwellbank, Bothwell, South Lanarkshire.

The evaluation consisted of the machine trenching of some 8000m², 8% of the available development area. This was reduced to 6200m² due to existing services within the area. The entirety of these works, notably the majority of the areas to the northern extent of the site could not be completed due to the presence of a gas pipe preventing access. All trenching was completed in the southern extent of the site.

A walkover survey of a wooded area, not scheduled for development was also completed. No evidence of any structural features were observed at any point during the survey

The proposed development was situated in an area of undulating pasture. With a notably steep bank on the Western extent requiring some of the trenches to be moved.

A watching brief was later carried out due to limitations during the evaluation in the northern half of the development.

No significant archaeological features or artefacts were recovered during the works.

1 INTRODUCTION

1.1 Site Background

- 1.1.1 AOC Archaeology Group was commissioned by Miller Homes (Planning Application HM/17/0295) to carry out a programme of archaeological works prior to the construction of a residential development at Clyde Avenue and Blantyre Mill Road, Bothwellbank, Bothwell, South Lanarkshire (NGR: NS 6977 5820). The proposed development lies within the administrative area of South Lanarkshire Council, which is advised on archaeological matters by the West of Scotland Archaeology Service (WoSAS). The archaeological works were conducted in accordance with the principals set out in *Scottish Planning Policy* (2014) and *Planning & Archaeology* (2011) and in accordance with South Lanarkshire Council as advised by WoSAS.
- 1.1.2 The development area measures some 10ha in total with WoSAS requiring an 8% evaluation or 8000 m² across the entire site. This was reduced to 6200m² due to the presence of active services throughout the area.
- 1.1.3 Due to the limitations during the evaluation further works consisting of a watching brief was carried out on the areas in the northern half of the development area.
- 1.1.4 The evaluation and watching brief revealed no archaeologically significant material or features present within the development area.

1.2 Site Location

- 1.2.1 The proposed development area consists primarily of undeveloped greenfield site, presently rough pasture with banks of mature trees lying to the west of Clyde Avenue, Bothwellbank, Bothwell, South Lanarkshire. The site is centred on NGR : NS 6977 5820 (See Figure 1)
- 1.2.2 The site is accessible from Clyde Avenue on the east and Blantyre Mill Road in the North. The southern and western extents of the site are defined by the River Clyde with a sewage works to the southwest. Existing housing forms much of the eastern side of the site with Blantyre Mill Road marking the northern extent of the development area. The site will accommodate 105 residential units with associated roads and infrastructure, including footpaths, open space, SUDs and landscaping.

1.3 Archaeological Background

- 1.3.1 The mid 19th century 1st Edition Ordnance Survey map shows the development area to be very similar today as was then with the present tree banks crossing the site in the northern portion of the site (a well is also marked) and along the southern edge of the site (Figure 3). Bothwellbank Farm is clearly shown as well as a large central building with at least two ancillary structures and associated yards. This farmhouse is included within the HES database (HS No. NS65NE 141) and is depicted unchanged in the late 19th century 2nd Edition map (Figure 4)
- 1.3.2 Bothwellbank Farm is the only site listed within the development area by either Historic Environment records or the HES national database. However, there are a few sites that lie close to the development area. Just beyond the northeast corner of the site lying to the south of Blantyre Mill Road there are three buildings noted, of which two are now demolished. The

two demolished structures appear on both the 1st and 2nd Edition maps and are marked as manse and church respectively (HES No. NS65NE 81 and 82). The third building is still standing and must be 20th century in date (HES No. NS65NE 80).



Figure 3: Extract from 1st Edition Ordnance Survey map

- 1.3.3 In the southern part of the site lying under what is now Grieve Court there stood Bothwellbank House which is depicted in both the 1st and 2nd Edition OS maps. It no longer stands but elements of the paths and boundaries of its grounds survive within the development area.



Figure 4: Extract from 2nd Edition Ordnance Survey map

2 OBJECTIVES

- 2.1 The objectives of the archaeological works were to determine and assess the character, extent, condition, quality, date and significance of any buried archaeological remains situated within the proposed development area through evaluation trenching. Alongside the intrusive evaluation trenching there was also a requirement to complete a walkover survey of an area of woodland that was to be retained.
- 2.2 Another objective was to advise and implement an appropriate form of mitigation, formulated with the approval of WoSAS, such as excavation (Stage 2), post-excavation analyses and publication (Stage 3), given the infeasibility of preserving the archaeological material *in situ*, should significant archaeological remains be encountered.

3 METHODOLOGY

- 3.1 The archaeological evaluation of the area was undertaken on 6th – 9th November 2017 using an excavator fitted with a 2.2 m wide toothless ditching bucket to the subsoil or first archaeological horizon. The area was originally measured at c.10 ha, however after the identification of active services within the area the evaluation area was reduced to c 8ha. An 8% evaluation of the site was required, which would have equated to a total evaluation area of 6200 m². However, the presence of a particularly steep area of the bank at the southern extent of the site meant that four of the trenches in this area could not be completed due to health and safety concerns. Two of the trenches running east to west within the southern area could also not be completed due to the presence of existing rubble heaps (Plate 1) and extensive mature tree cover. Despite this excellent coverage of the site was still achieved (Figure 2).



Plate 1: Debris piles preventing trenching

- 3.2 The watching brief was carried out using a 360 tracked excavator with a bladed ditching bucket. Ground breaking works were monitored by an experienced field archaeologist to AOC Archaeology Group's standard practices as detailed in the *Written Scheme of Investigation* (2018).

4 EVALUATION RESULTS

- 4.1 A site plan showing the location of trenches can be found in Figure 2. The topsoil consisted of a dark brown silty clay ranging from 0.20 m to 0.50 m in depth. It contained a moderate amount of anthropic material, with numerous fragments of white glazed ceramics, demolition materials and bottle glass.



Plate 2: Trench 28 post excavation shot

- 4.2 The top-soil overlay a natural of pink boulder clay (Plates 2 & 3). The clay natural was occasionally scarred by modern ploughing. Ceramic field drains were recorded cutting the natural in several trenches. They aligned for the most part east to west.



Plate 3: Trench 11 post excavation shot

- 4.3 No other archaeologically significant material or features were recorded.
- 4.4 As noted above the northern portion of the site has not been evaluated due to existing live gas mains. This will be subject to an upgrade and diversion after which it is hoped the remainder of the evaluation can be completed or covered under a watching brief subject to WSI Addendum. As it stands 2600 m2 of trenching was targeted within this area though it should be noted a small amount of these trenches may not be possible due to waterlogged ground conditions and unsuitable steep slopes.



Plate 4: General walkover shot

5 WALKOVER SURVEY

- 5.1 A walkover survey was completed as requested by WoSAS as part of the archaeological works. This covered the wooded bank area not scheduled for development. The survey was conducted in dry conditions though the steepness of the bank often limited access. No evidence of any upstanding structures was observed during the survey. A number of black metal posts were noted along the southern tree line at the top of the bank which appeared to have been cut. These may have served as lamp posts of some kind.



Plate 5: Lamp posts lining wooded area

6 WATCHING BRIEF

- 6.1 The watching brief was carried out between 8th May to 13th June 2018. Weather conditions were generally favourable with archaeological visibility remaining moderate.
- 6.2 As with the evaluation the topsoil consisted of a dark brown silty-clay loam ranging from 0.3m-0.6m containing similar anthropogenic material such as modern white glaze and glass bottle material.
- 6.3 Topsoil overlay a natural of variable mid brown-orange silty sand with occasional patches of pink boulder clay, primarily in the north-eastern portion of the site. The steeper sloped areas towards Blantyre Mill Road was considerably more boggy with the subsoil consisting of a mid-grey to mid orange-red clayey silt. Occasional ceramic and rubble drains were observed along with modern plough scarring.
- 6.4 No further significant archaeological finds or features were uncovered during the works.



Plate 6: General shot of northern area stripped

7 CONCLUSIONS & RECOMMENDATIONS

- 7.1 The archaeological works at Clyde Avenue, Bothwellbank, Bothwell, South Lanarkshire has successfully determined that no significant archaeological finds or features are present within the development area.
- 7.2 No further work is considered necessary in relation to this development. This recommendation will need confirmation by WoSAS.

8 REFERENCES

AOC Archaeology, 2017 *Clyde Avenue, Bothwellbank, Bothwell, South Lanarkshire. Archaeological Evaluation: Written scheme of Investigation.* Unpublished Client Report.

AOC Archaeology, 2018 *Clyde Avenue, Bothwellbank, Bothwell, South Lanarkshire. Archaeological Watching Brief: Written scheme of Investigation Addendum.* Unpublished Client Report

Scottish Government 2014 *Scottish Planning Policy.*

Scottish Government 2011 *PAN 2/2011 Planning and Archaeology.*

1864 Ordnance Survey 1st Edition Map.

1898 Ordnance Survey 2nd Edition Map.

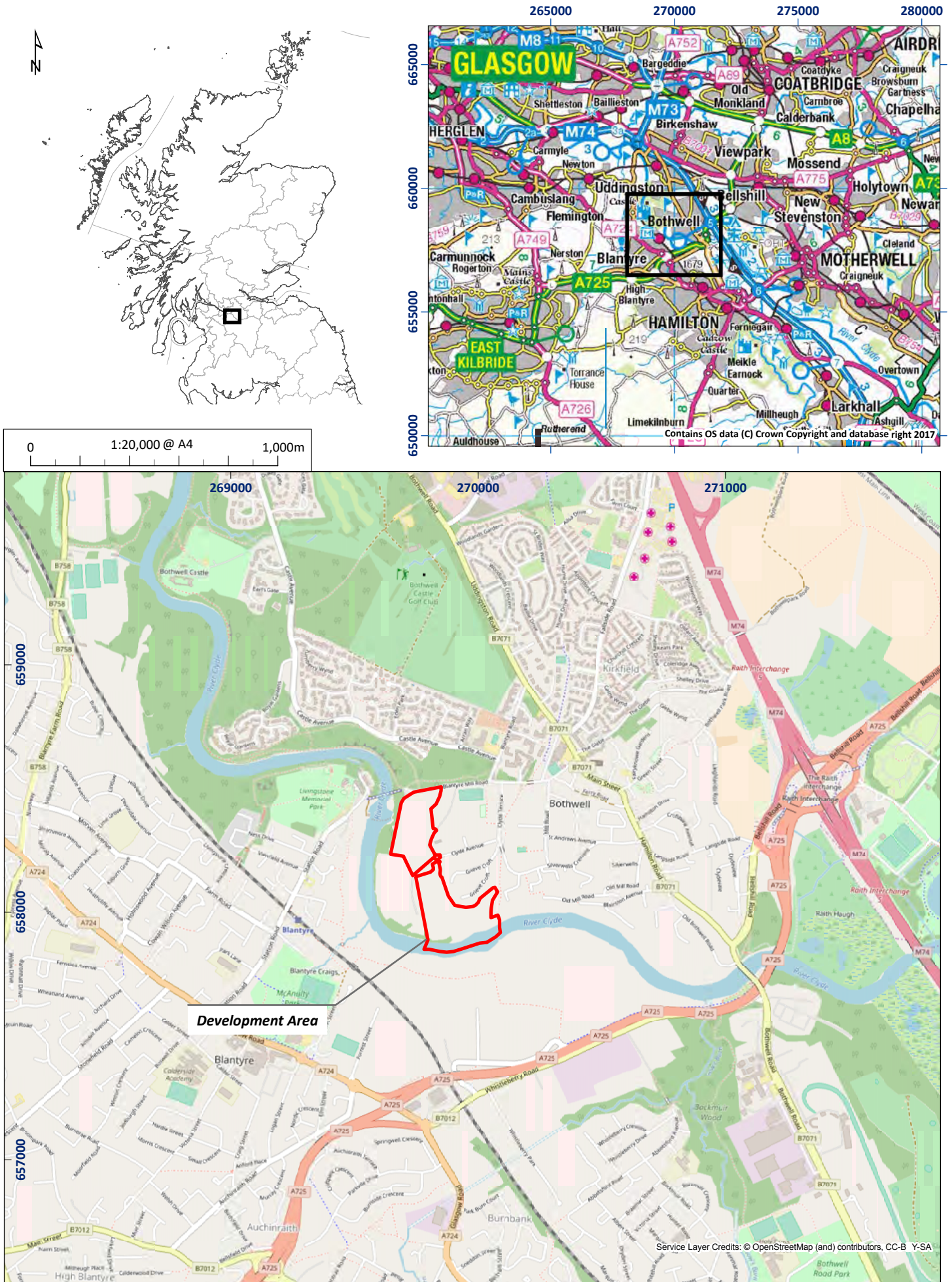
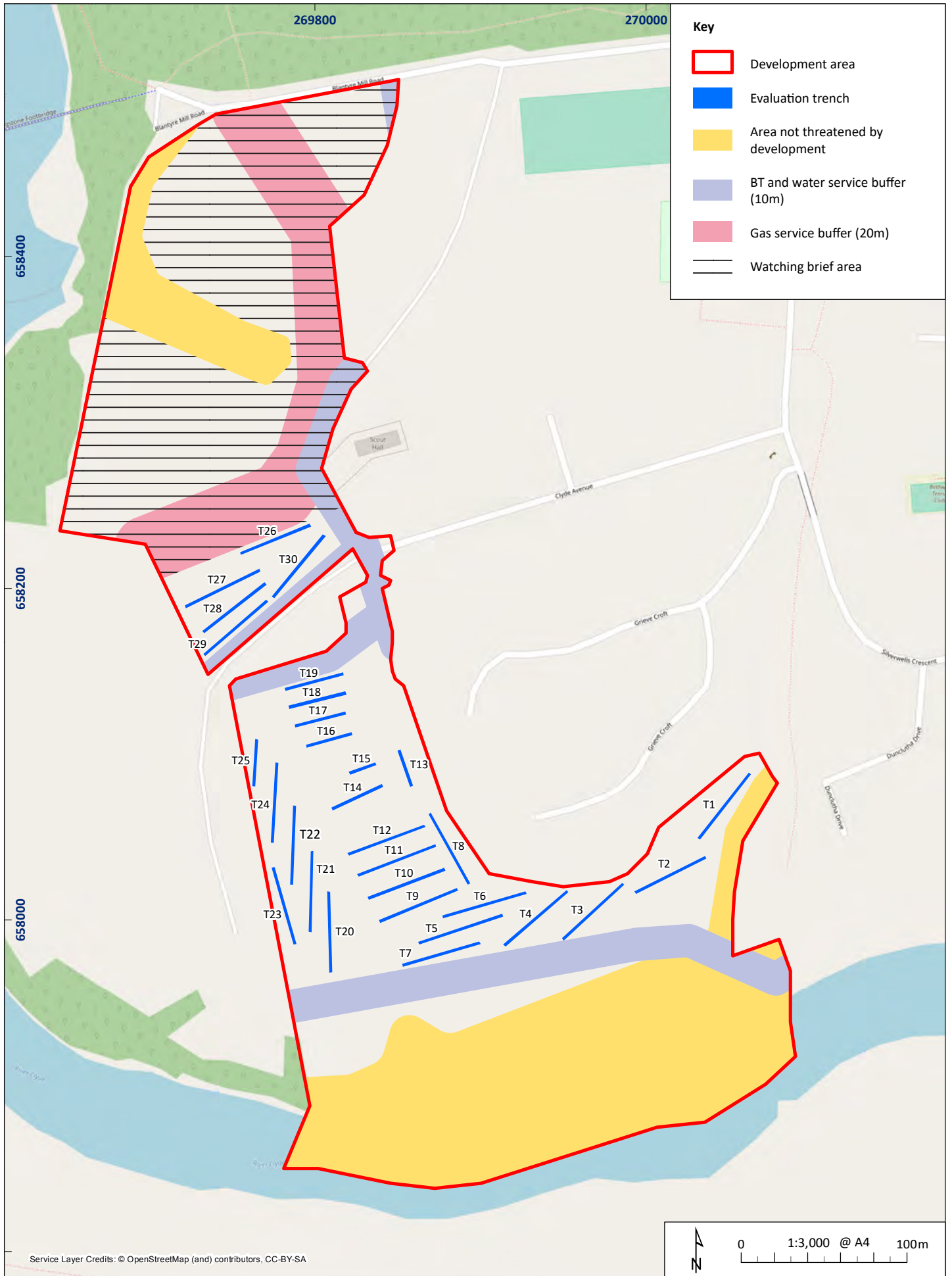

Figure 1: Site location plan

01/24095/WBDSR/01/01



Service Layer Credits: © OpenStreetMap (and) contributors, CC-BY-SA

Figure 2: Watching brief location plan

01/24095/WBDSR/02/01

**Clyde Avenue, Bothwellbank, Bothwell, South
Lanarkshire**

Archaeological Watching Brief Report

Appendices

APPENDIX 1: Trench Descriptions

Trench 1

<i>Dimensions</i>	50 m by 2.0 m
<i>Orientation</i>	NE/SW
<i>Depth of Topsoil</i>	0.20 m to 0.49 m
<i>Depth of Excavation</i>	0.24 m to 0.52 m
<i>Significant Features</i>	None.
<i>Other Features</i>	None
<i>Subsoil</i>	Pale pink brown compact boulder clay.
<i>Finds</i>	None

Trench 2

<i>Dimensions</i>	50 m by 2.0 m
<i>Orientation</i>	E/W
<i>Depth of Topsoil</i>	0.30 m to 0.55 m
<i>Depth of Excavation</i>	0.37 m to 0.61 m
<i>Significant Features</i>	None.
<i>Other Features</i>	None
<i>Subsoil</i>	Pale pink brown compact boulder clay.
<i>Finds</i>	Occasional white ceramic

Trench 3

<i>Dimensions</i>	50 m by 2.0 m
<i>Orientation</i>	NE/SW
<i>Depth of Topsoil</i>	0.42 m to 0.44 m
<i>Depth of Excavation</i>	0.46 m to 0.47 m
<i>Significant Features</i>	None
<i>Other Features</i>	None
<i>Subsoil</i>	Pale pink brown compact boulder clay.
<i>Finds</i>	Occasional white ceramic

Trench 4

<i>Dimensions</i>	50 m by 2.0 m
<i>Orientation</i>	NE/SW
<i>Depth of Topsoil</i>	0.38 m to 0.43 m
<i>Depth of Excavation</i>	0.44 m to 0.47 m
<i>Significant Features</i>	None
<i>Other Features</i>	None
<i>Subsoil</i>	Pale pink brown compact boulder clay.
<i>Finds</i>	None

Trench 5

<i>Dimensions</i>	50 m by 2.0 m
<i>Orientation</i>	ENE/WSW
<i>Depth of Topsoil</i>	0.47 m to 0.52 m
<i>Depth of Excavation</i>	0.46 m to 0.50 m
<i>Significant Features</i>	None
<i>Other Features</i>	None

<i>Subsoil</i>	Pale pink brown compact boulder clay.
<i>Finds</i>	None

Trench 6

<i>Dimensions</i>	50 m by 2.0 m
<i>Orientation</i>	ENE/WSW
<i>Depth of Topsoil</i>	0.26 m to 0.31 m
<i>Depth of Excavation</i>	0.30 m to 0.35 m
<i>Significant Features</i>	None
<i>Other Features</i>	None
<i>Subsoil</i>	Pale pink brown compact boulder clay.
<i>Finds</i>	Occasional white ceramics

Trench 7

<i>Dimensions</i>	50 m by 2.0 m
<i>Orientation</i>	ENE/WSW
<i>Depth of Topsoil</i>	0.32m to 0.41 m
<i>Depth of Excavation</i>	0.34 m to 0.43 m
<i>Significant Features</i>	None
<i>Other Features</i>	None
<i>Subsoil</i>	Pale pink brown compact boulder clay.
<i>Finds</i>	None

Trench 8

<i>Dimensions</i>	50 m by 2.0 m
<i>Orientation</i>	NW/SE
<i>Depth of Topsoil</i>	0.12 m to 0.21 m
<i>Depth of Excavation</i>	0.12 m to 0.24 m
<i>Significant Features</i>	None
<i>Other Features</i>	None
<i>Subsoil</i>	Pale pink brown compact boulder clay.
<i>Finds</i>	None

Trench 9

<i>Dimensions</i>	50 m by 2.0 m
<i>Orientation</i>	NE/SW
<i>Depth of Topsoil</i>	0.28 m to 0.42 m
<i>Depth of Excavation</i>	0.30 m to 0.43 m
<i>Significant Features</i>	None
<i>Other Features</i>	None
<i>Subsoil</i>	Pale pink brown compact boulder clay.
<i>Finds</i>	None

Trench 10

<i>Dimensions</i>	50 m by 2.0 m
<i>Orientation</i>	NE/SW
<i>Depth of Topsoil</i>	0.12 m to 0.24 m
<i>Depth of Excavation</i>	0.12 m to 0.27 m
<i>Significant Features</i>	None

<i>Other Features</i>	None
<i>Subsoil</i>	Pale pink brown compact boulder clay.
<i>Finds</i>	None

Trench 11

<i>Dimensions</i>	50 m by 2.0 m
<i>Orientation</i>	NE/SW
<i>Depth of Topsoil</i>	0.28 m to 0.37 m
<i>Depth of Excavation</i>	0.30 m to 0.40 m
<i>Significant Features</i>	None
<i>Other Features</i>	None
<i>Subsoil</i>	Pale pink brown compact boulder clay.
<i>Finds</i>	Occasional white ceramic/demolition material

Trench 12

<i>Dimensions</i>	50 m by 2.0 m
<i>Orientation</i>	NE/SW
<i>Depth of Topsoil</i>	0.32 m to 0.41 m
<i>Depth of Excavation</i>	0.35 m to 0.43 m
<i>Significant Features</i>	None
<i>Other Features</i>	None
<i>Subsoil</i>	Pale pink brown compact boulder clay.
<i>Finds</i>	Occasional white ceramic

Trench 13

<i>Dimensions</i>	50 m by 2.0 m
<i>Orientation</i>	NE/SW
<i>Depth of Topsoil</i>	0.39 m to 0.45 m
<i>Depth of Excavation</i>	0.42 m to 0.48 m
<i>Significant Features</i>	None
<i>Other Features</i>	None
<i>Subsoil</i>	Pale pink brown compact boulder clay.
<i>Finds</i>	Occasional white ceramic

Trench 14

<i>Dimensions</i>	50 m by 2.0 m
<i>Orientation</i>	NE/SW
<i>Depth of Topsoil</i>	0.26 m to 0.34 m
<i>Depth of Excavation</i>	0.28 m to 0.35 m
<i>Significant Features</i>	None
<i>Other Features</i>	None
<i>Subsoil</i>	Pale pink brown compact boulder clay.
<i>Finds</i>	Occasional white ceramic

Trench 15

<i>Dimensions</i>	20 m by 2.0 m
<i>Orientation</i>	N/S
<i>Depth of Topsoil</i>	0.34 m to 0.37 m
<i>Depth of Excavation</i>	0.35 m to 0.40 m

<i>Significant Features</i>	None
<i>Other Features</i>	None
<i>Subsoil</i>	Pale pink brown compact boulder clay.
<i>Finds</i>	Occasional white ceramic/demolition material

Trench 16

<i>Dimensions</i>	20 m by 2.0 m
<i>Orientation</i>	NE/SW
<i>Depth of Topsoil</i>	0.40 m
<i>Depth of Excavation</i>	0.45 m
<i>Significant Features</i>	None
<i>Other Features</i>	None
<i>Subsoil</i>	Pale pink brown compact boulder clay.
<i>Finds</i>	Occasional white ceramic/demolition material

Trench 17

<i>Dimensions</i>	20 m by 2.0 m
<i>Orientation</i>	NE/SW
<i>Depth of Topsoil</i>	0.35 m to 0.38 m
<i>Depth of Excavation</i>	0.36 m to 0.41 m
<i>Significant Features</i>	None
<i>Other Features</i>	None
<i>Subsoil</i>	Pale pink brown compact boulder clay.
<i>Finds</i>	Occasional white ceramic

Trench 18

<i>Dimensions</i>	25 m by 2.0 m
<i>Orientation</i>	NE/SW
<i>Depth of Topsoil</i>	0.27 m to 0.32 m
<i>Depth of Excavation</i>	0.30 m to 0.35 m
<i>Significant Features</i>	None
<i>Other Features</i>	None
<i>Subsoil</i>	Pale pink brown compact boulder clay.
<i>Finds</i>	Occasional white ceramic

Trench 19

<i>Dimensions</i>	25 m by 2.0 m
<i>Orientation</i>	NE/SW
<i>Depth of Topsoil</i>	0.37 m to 0.39 m
<i>Depth of Excavation</i>	0.40 m to 0.43 m
<i>Significant Features</i>	None
<i>Other Features</i>	None
<i>Subsoil</i>	Pale pink brown compact boulder clay.
<i>Finds</i>	None

Trench 20

<i>Dimensions</i>	50 m by 2.0 m
<i>Orientation</i>	N/S
<i>Depth of Topsoil</i>	0.44 m to 0.48 m

<i>Depth of Excavation</i>	0.45 m to 0.50 m
<i>Significant Features</i>	None
<i>Other Features</i>	Ceramic drains at 10 m, 12 m and 24 m
<i>Subsoil</i>	Mid brown sandy clay changing to pale pink compact boulder clay
<i>Finds</i>	None

Trench 21

<i>Dimensions</i>	50 m by 2.0 m
<i>Orientation</i>	N/S
<i>Depth of Topsoil</i>	0.30 m to 0.34 m
<i>Depth of Excavation</i>	0.33 m to 0.38 m
<i>Significant Features</i>	None
<i>Other Features</i>	None
<i>Subsoil</i>	Mid brown sandy clay changing to pale pink compact boulder clay.
<i>Finds</i>	None

Trench 22

<i>Dimensions</i>	50 m by 2.0 m
<i>Orientation</i>	N/S
<i>Depth of Topsoil</i>	0.59 m to 0.66 m
<i>Depth of Excavation</i>	0.59 m to 0.67 m
<i>To Significant Features</i>	None
<i>Other Features</i>	Ceramic drain at 4 m
<i>Subsoil</i>	Mid brown sandy clay changing to pale pink brown compact boulder clay.
<i>Finds</i>	None

Trench 23

<i>Dimensions</i>	50 m by 2.0 m
<i>Orientation</i>	NW/SE
<i>Depth of Topsoil</i>	0.30 m to 0.49 m
<i>Depth of Excavation</i>	0.35 m to 0.51 m
<i>Significant Features</i>	None
<i>Other Features</i>	Ceramic drain at 24 m
<i>Subsoil</i>	Mid brown sandy clay changing to pale pink brown compact boulder clay.
<i>Finds</i>	None

Trench 24

<i>Dimensions</i>	50 m by 2.0 m
<i>Orientation</i>	N/S
<i>Depth of Topsoil</i>	0.42 m to 0.87 m
<i>Depth of Excavation</i>	0.43 m to 0.87 m
<i>Significant Features</i>	None
<i>Other Features</i>	Ceramic drains at 25 m, 32 m and 43 m
<i>Subsoil</i>	Mid brown sandy clay changing to pale pink brown compact boulder clay.
<i>Finds</i>	None

Trench 25

<i>Dimensions</i>	50 m by 2.0 m
<i>Orientation</i>	N/S

<i>Depth of Topsoil</i>	0.48 m to 0.59 m
<i>Depth of Excavation</i>	0.52 m to 0.62
<i>Significant Features</i>	None
<i>Other Features</i>	Ceramic drain at 2 m
<i>Subsoil</i>	Mid brown sandy clay changing to pale pink brown compact boulder clay.
<i>Finds</i>	None

Trench 26

<i>Dimensions</i>	50 m by 2.0 m
<i>Orientation</i>	NE/SW
<i>Depth of Topsoil</i>	0.34 m to 0.46
<i>Depth of Excavation</i>	0.38 m to 0.48 m
<i>Significant Features</i>	None
<i>Other Features</i>	None
<i>Subsoil</i>	Pale pink brown compact boulder clay.
<i>Finds</i>	Occasional white ceramic

Trench 27

<i>Dimensions</i>	50 m by 2.0 m
<i>Orientation</i>	NE/SW
<i>Depth of Topsoil</i>	0.35 m to 0.38
<i>Depth of Excavation</i>	0.38 m to 0.41 m
<i>Significant Features</i>	None
<i>Other Features</i>	None
<i>Subsoil</i>	Pale pink brown compact boulder clay.
<i>Finds</i>	None

Trench 28

<i>Dimensions</i>	50 m by 2.0 m
<i>Orientation</i>	NE/SW
<i>Depth of Topsoil</i>	0.39 m to 0.48 m
<i>Depth of Excavation</i>	0.40 m to 0.51 m
<i>Significant Features</i>	None
<i>Other Features</i>	None
<i>Subsoil</i>	Pale pink brown compact boulder clay.
<i>Finds</i>	None

Trench 29

<i>Dimensions</i>	50 m by 2.0 m
<i>Orientation</i>	NE/SW
<i>Depth of Topsoil</i>	0.30 m to 0.43 m
<i>Depth of Excavation</i>	0.32 m to 0.58 m
<i>Significant Features</i>	None
<i>Other Features</i>	None
<i>Subsoil</i>	Pale pink brown compact boulder clay.
<i>Finds</i>	None

Trench 30

<i>Dimensions</i>	50 m by 2.0 m
<i>Orientation</i>	N/S

<i>Depth of Topsoil</i>	0.22 m to 0.31 m
<i>Depth of Excavation</i>	0.25 m to 0.33 m
<i>Significant Features</i>	None
<i>Other Features</i>	None
<i>Subsoil</i>	Pale pink brown compact boulder clay.
<i>Finds</i>	None

APPENDIX 2: Photographic Record

Evaluation

Frame	Trench	Description	From
1	Tr.1	Post excavation shot	NE
2	Tr.2	Post excavation shot	ENE
3	Tr.3	Post excavation shot	NE
4	Tr.4	Post excavation shot	NE
5	Tr.5	Post excavation shot	E
6	Tr.6	Post excavation shot	E
7	Tr.7	Post excavation shot	E
8	Tr.8	Post excavation shot	N
9	Tr.9	Post excavation shot	E
10	Tr.10	Post excavation shot	E
11	Tr.11	Post excavation shot	E
12	Tr.12	Post excavation shot	E
13	Tr.13	Post excavation shot	S
14	Tr.14	Post excavation shot	NE
15	Tr.15	Post excavation shot	NE
16	Tr.16	Post excavation shot	E
17	Tr.17	Post excavation shot	E
18	Tr.18	Post excavation shot	E
19	Tr.19	Post excavation shot	E
20	Tr.20	Post excavation shot	S
21	Tr.21	Post excavation shot	S
22	Tr.22	Post excavation shot	S
23	Tr.23	Post excavation shot	SE
24	Tr.24	Post excavation shot	S
25	Tr.25	Post excavation shot	S
26	Tr.26	Post excavation shot	NE
27	Tr.27	Post excavation shot	NE
28	Tr.28	Post excavation shot	NE
29	Tr.29	Post excavation shot	NE
30	Tr.30	Post excavation shot	NNE
31	-	General shot walkover survey	E
32	-	General shot walkover survey	E
33	-	General shot walkover survey	SW
34	-	General shot walkover survey	S
35	-	General shot walkover survey	SW

36	-	General shot walkover survey	E
37	-	General shot walkover survey	E
38	-	General shot walkover survey	E
39	-	Shot showing black metal posts lining wooded area	S
40	-	General shot walkover survey	NE
41	-	General shot walkover survey	N
42	-	General shot walkover survey	NW
43	-	General shot walkover survey	W
44	-	General shot walkover survey	SW
45	-	General shot walkover survey	SE
46	-	General shot walkover survey	N
47	-	Shot showing backfilling	W
48	-	Shot showing backfilled trenches	NE
49	-	Shot showing backfilled trenches	NE
50	-	Shot showing backfilled trenches	S
51	-	Shot showing backfilled trenches	E
52	-	Shot showing backfilling	W
53	-	Shot showing backfilling	SW
54	-	Shot showing backfilling	SE
55	-	Shot showing rubble pile on site	SE
56	-	Shot showing rubble pile on site	E
57	-	Shot showing debris piles preventing trenching	E
58	-	Shot showing effects of tracking machine across gravel path	NW
59	-	Asbestos sheeting pile on site	NE

Frame	Description	From
1-6	Temporary turning area with stripped topsoil	Various
7	Registration of new camera	-
8-16	General shots of stripped area	Various
17-19	Pre-excavation shots	Various
20	Gas main crossing	W
21	Strip at north	S
22-24	Mid-excavation shot near burn	S
25	Rubble drain on slope	N
26-29	General views of bog area	Various
30-31	General views of site	-
32	Bog area	Various

33-46	General shots	Various
47-50	Pre-excavation shots of NE area	S
51-53	General shots of NE Area	Various
54	Plough scars	-
55-69	General shots of sites	Various

APPENDIX 3: 'Discovery and Excavation in Scotland' Report

LOCAL AUTHORITY:	South Lanarkshire Council
PROJECT TITLE/SITE NAME	Bothwellbank
PROJECT CODE:	AOC 24095
PARISH:	Bothwell
NAME OF CONTRIBUTOR:	Stuart Wilson & Steven Watt
NAME OF ORGANISATION:	AOC Archaeology Group
TYPE(S) OF PROJECT:	Archaeological Evaluation & Watching Brief
NMRS NO(S)	None
SITE/MONUMENT TYPE(S):	None
SIGNIFICANT FINDS:	None
NGR	NS 6977 5820
START DATE	8 th May 2018
END DATE	13 th June 2018
PREVIOUS WORK	None
MAIN (NARRATIVE) DESCRIPTION:	<p><i>This report presents the results of an archaeological evaluation undertaken by AOC Archaeology Group on behalf of Miller Homes, on a land plot located at Clyde Avenue, Bothwellbank, Bothwell, South Lanarkshire.</i></p> <p><i>The evaluation consisted of the machine trenching of some 8000m², 8% of the available development area. This was reduced to 6200m² due to existing services within the area. The entirety of these works, notably the majority of the areas to the northern extent of the site could not be completed due to the presence of a gas pipe preventing access. All trenching was completed in the southern extent of the site.</i></p> <p><i>A walkover survey of a wooded area, not scheduled for development was also completed. No evidence of any structural features were observed at any point during the survey</i></p> <p><i>The proposed development was situated in an area of undulating pasture. With a notably steep bank on the Western extent requiring some of the trenches to be moved.</i></p> <p><i>A watching brief was later carried out due to limitations during the evaluation in the northern half of the development.</i></p> <p><i>No significant archaeological features or artefacts were recovered during the works.</i></p>
PROPOSED FUTURE WORK:	None
CAPTION(S) FOR ILLUSTRS:	None
SPONSOR OR FUNDING BODY:	Miller Homes
ADDRESS OF MAIN CONTRIBUTOR:	AOC Archaeology Group
EMAIL ADDRESS:	Admin@aocarchaeology.com
ARCHIVE LOCATION	NMRS



AOC Archaeology Group, Edgefield Industrial Estate, Edgefield Road, Loanhead EH20 9SY
tel: 0131 440 3593 | fax: 0131 440 3422 | e-mail: admin@aocarchaeology.com

www.aocarchaeology.com