

1-7 Baileyfield Crescent, Portobello, Edinburgh: SUDS Pond, Archaeological Watching Brief Data Structure Report

AOC 23589
6th December 2018

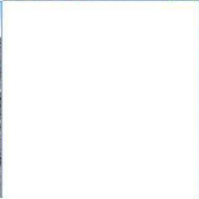
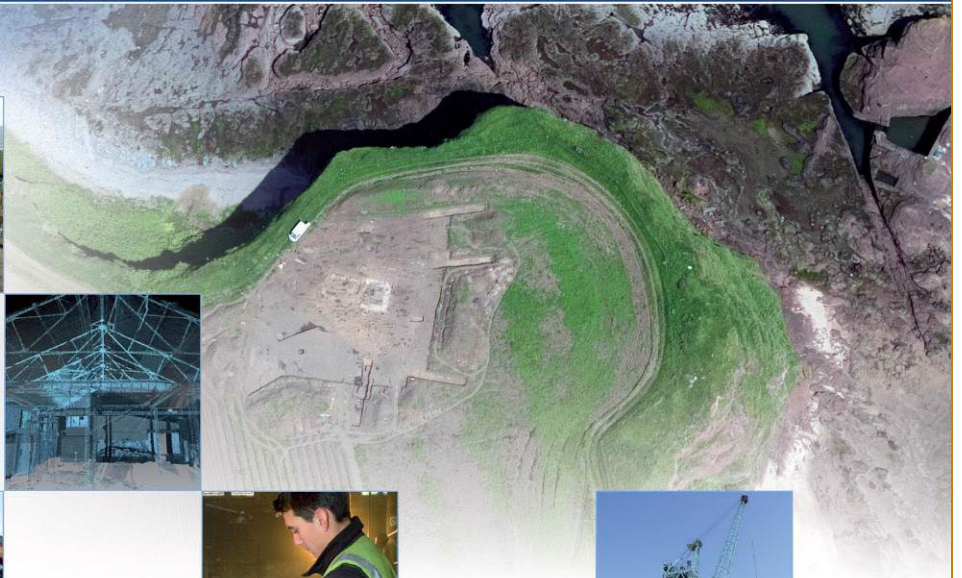

1-7 Baileyfield Crescent, Portobello, Edinburgh: SUDS Pond, Watching Brief Data Structure Report

On Behalf of: BDW Trading Ltd & Standard Life Assurance Ltd

National Grid Reference (NGR): NT 30135 74061

AOC Project No: 23589

OASIS No: 1-336263

Prepared by: Rob Engl

Date of Fieldwork: 5th November – 19th November 2018

Date of Report: 6th December 2018

This document has been prepared in accordance with AOC standard operating procedures.

Author: Rob Engl

Date: 6th December 2018

Approved by: Lindsay Dunbar

Date: 6th December 2018

Draft/Final Report Stage: Draft

Date: 6th December 2018

Enquiries to: AOC Archaeology Group
Edgefield Industrial Estate
Edgefield Road
Loanhead
EH20 9SY

Tel. 0131 440 3593
Fax. 0131 440 3422
e-mail. edinburgh@aocarchaeology.com



Contents

	Page
List of Illustrations	4
List of Appendices	4
ABSTRACT	5
1 INTRODUCTION	6
1.1 Background	6
1.2 Site Location.....	6
1.3 Historical Background.....	6
2 OBJECTIVES	8
3 METHODOLOGY	8
4 RESULTS	8
5 CONCLUSION AND RECOMENDATIONS	11
6 REFERENCES	11
6.1 Bibliographic References.....	11
6.2 Cartographic References.....	11
APPENDIX 1: PHOTOGRAPHIC REGISTERS	13
APPENDIX 2: SMALL FINDS REGISTER	13
APPENDIX 3: 'DISCOVERY AND EXCAVATION IN SCOTLAND' REPORT	14

List of Illustrations

Figure 1: Site Location

List of Plates

Plate 1: Plate 1 SUDS Area under excavation

Plate 2: Dump of bricks overlying 20th century artefactual material

Plate 3: Dump of 20th century glass and ceramics within SW corner of the SUDS area.

Plate 4: SUDS Area post excavation

List of Appendices

Appendix 1: Photographic Register

Appendix 2: Small Finds Register

Appendix 4: Discovery and Excavation in Scotland Report

ABSTRACT

An archaeological watching brief was undertaken by AOC Archaeology Group on land previously occupied by warehouses and offices at 1-7 Baileyfield Crescent, Portobello, Edinburgh, during the excavation of a SUDS Pond.

The SUDS Pond area was located to the immediate south of the Phase 2 excavation undertaken on the site of the Abercorn Brickworks in 2017. The SUDS Pond measured approximately 80m² in area and its excavation removed around 2080m³ of made ground to a depth of around 5m.

The watching brief revealed a made ground composed of ash, rubble and loose silty sand. Several small dumps of early 20th century glass, ceramics and bricks were observed. The made ground represents the infilling and levelling of the area during the late 19th and early 20th centuries with waste material from the surrounding industries.

No structural remains associated with the Brick and Tile Works shown to exist within the area were observed.

1 INTRODUCTION

1.1 Background

1.1.1 An archaeological watching brief was required by BDW Trading Ltd & Standard Life Assurance Ltd. during the excavation of a SUDS pond on land due to be developed at 1-7 Baileyfield Crescent, Portobello, Edinburgh. The scope of the works was determined by The City of Edinburgh Council as advised on archaeological matters by the City of Edinburgh Council Archaeology Service (CECAS). The works were conducted according to the terms of a *Written Scheme of Investigation* (AOC 2016), approved on behalf of City of Edinburgh Council by CECAS and in accordance with *Scottish Planning Policy* (Scottish Government 2014) and *PAN 2/2011 Planning and Archaeology* (Scottish Government 2011).

1.2 Site Location

1.2.1 The site lies on the western edge of Portobello and extends across approximately 4.2 hectares, centred on NT 30135 73955 (Figure 1). It is bordered by Fishwives Causeway to the north, the Figgate Burn to the southeast and both the Evans Halshaw Ford dealership and the A199 Sir Harry Lauder Way to the west. The site was until recently occupied by industrial warehouse units comprising the Baileyfield Industrial Estate, through which Baileyfield Crescent runs. The area of the SUDS Pond is located to the immediate south of the Phase 2 excavation of the Abercorn Brickworks completed in 2017 (Figure 2)

1.3 Historical Background

1.3.1 The site has been occupied since at least 1824 and historic map regression suggests that settlement encroached southwards from the Fishwives Causeway frontage (Figure 2). The site was initially occupied by a brick and tile works and subsequently a glass-works, producing bottles for the alcohol trade. The origins of Fishwives Causeway are unknown, although a parish boundary ran along it which suggests that it could have had medieval origins.

1.3.2 Historic map evidence indicates that the brick and tile works developed southwards from Fishwives Causeway. Buildings shown within the central part of the site on the 1894 Ordnance Survey map are shown within depressed topographical ground (Figure 3). This suggests that the buildings were built at the base of a small valley associated with the Figgate Burn which was gradually in filled as the works progressed, or that clay extraction had artificially deepened the area, or more probably a combination of the two. There is a high potential for early 19th to early 20th century remains associated with both the two glassworks and the Abercorn Brick and Tile Works being encountered during the course of the development.

1.3.3 Pre-industrial evidence is limited to an isolated Roman coin and a hoard of medieval coins recovered from Portobello during the 19th century. These most probably represent individual acts of loss, or in the case of the medieval hoard, deposition and they consequently may not necessarily represent direct evidence for occupation. Consequently, the potential for pre Post-Medieval remains to exist on the site is considered to be low. Although the risk is elevated along the northern site boundary due to its proximity to Fishwives Causeway, the origins of which are potentially medieval.

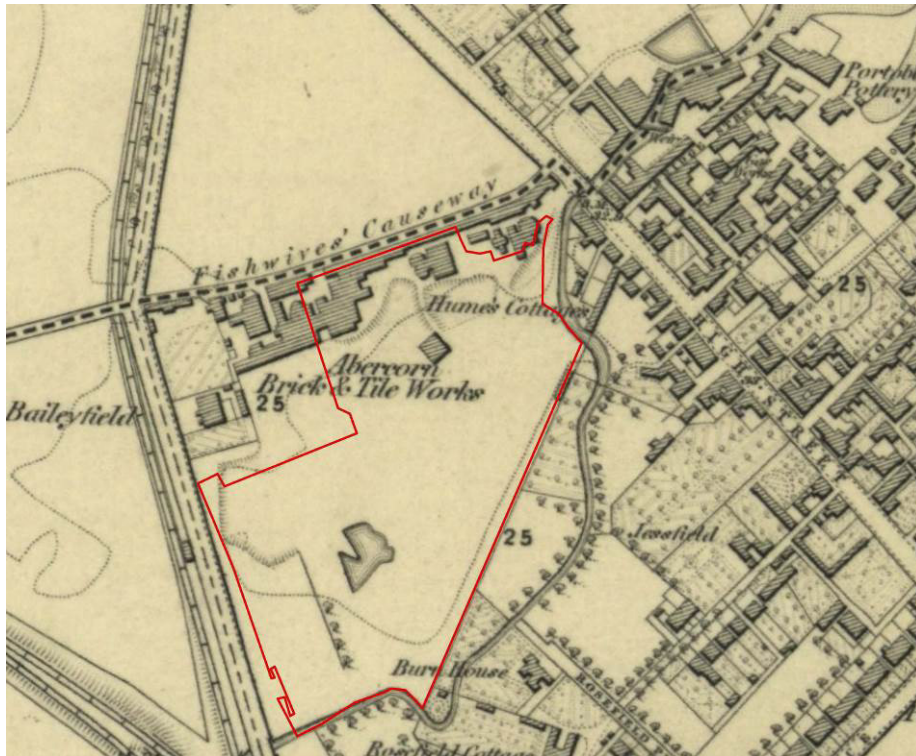

Figure 2: Extract from Ordnance Survey map, 1854

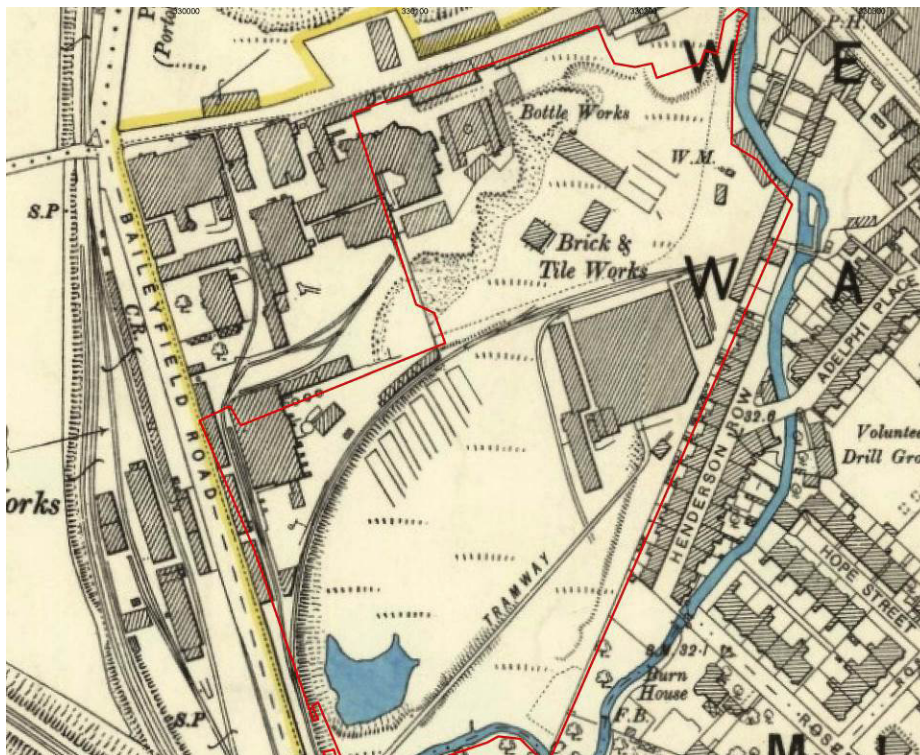

Figure 3: Extract from Ordnance Survey map, 1896

2 OBJECTIVES

- 2.1 The objectives of the archaeological watching brief were:
- i) to determine and assess the character, extent, condition, quality, date and significance of any buried archaeological remains within the proposed development area through the monitoring the excavation of the SUDS Pond;
 - ii) to advise and implement an appropriate form of mitigation, such as excavation, post-excavation analyses and publication, given the infeasibility of preserving the archaeological material *in situ*, should significant archaeological remains be encountered.

3 METHODOLOGY

- 3.1 The archaeological watching brief involved the excavation of a SUDS Pond measuring c 80m² (Figure 2) through the use of a 20 tonne mechanical excavator equipped with a toothless bucket. All machine excavation was monitored by an experienced field archaeologist.

4 RESULTS

- 4.1 All archaeological watching brief was undertaken between the 5th – 19th November 2018. Weather conditions were fair throughout the course of the work and archaeological visibility was good. The various data gathered from the evaluation are presented as a series of appendices:

Appendix 1: Photographic Register;

Appendix 2: '*Discovery and Excavation in Scotland*' entry

- 4.2 The excavation of the SUDS Pond removed approximately 2080m³ of made ground. This deposit consisted of a mix of ash, topsoil, silty sand and rubble. A large diffuse dump of early 20th century material including glass, glass waste, glass bottles and stoneware was observed within the south-west corner of the excavation. This was overlain by a dump of 'Niddrie' bricks which date the material to the late 1920's at the earliest. Samples of the artefactual material were collected.



Plate 1 SUDS Area under excavation



Plate 2 Dump of bricks overlying 20th century artefactual material



Plate 3 Dump of 20th century glass and ceramics within SW corner of the SUDS area.



Plate 4 SUDS Area post excavation

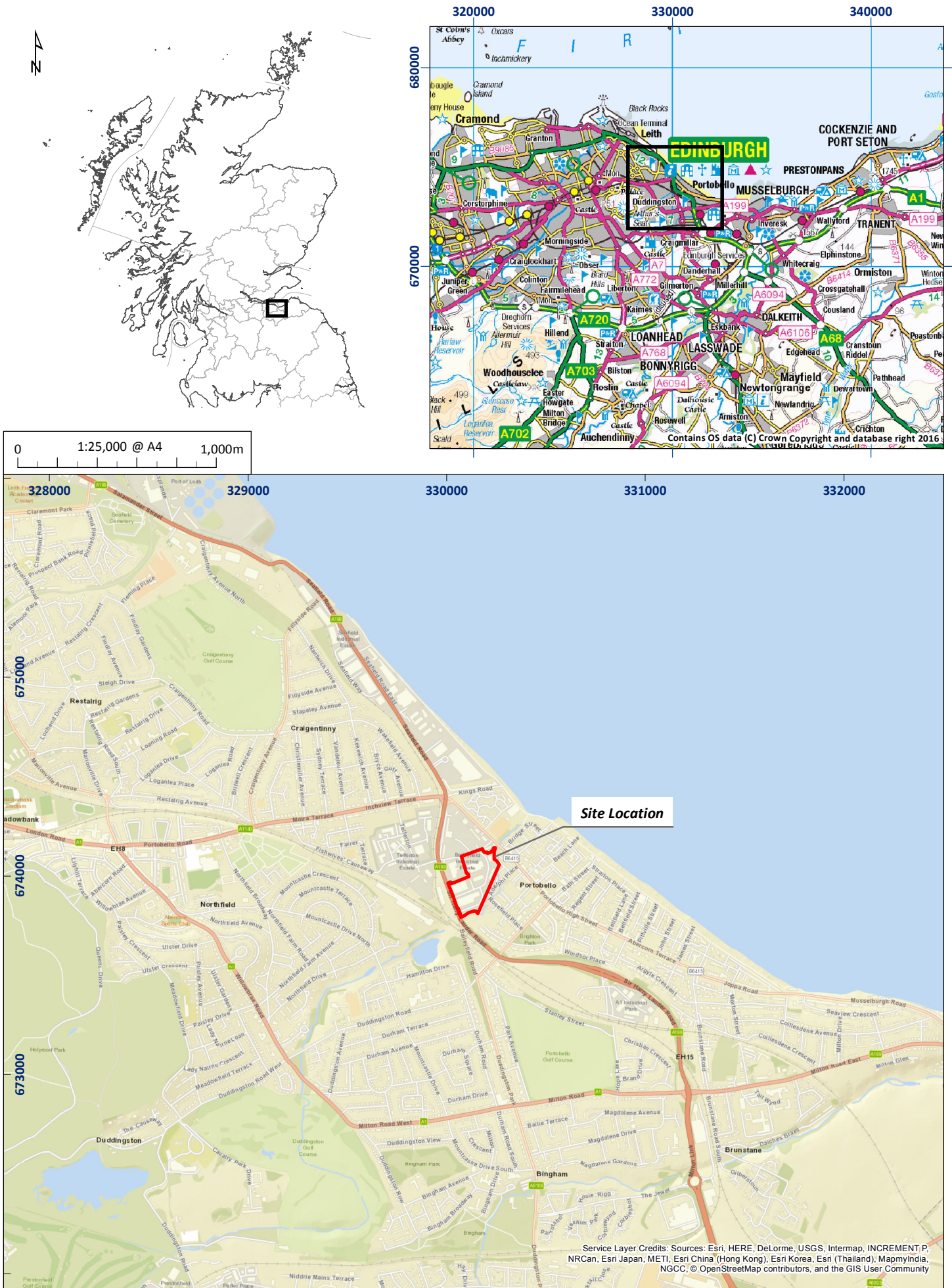

Figure 1: Site location plan

DRAINAGE NOTES

- ALL DRAINAGE WHICH IS TO BE ADOPTED BY "SCOTTISH WATER" IS TO BE CONSTRUCTED IN ACCORDANCE WITH "SEWERS FOR SCOTLAND 3rd EDITION" AND ALL SUPPLEMENTARY SCOTTISH WATER DETAILS.
DRAINAGE ALSO TO COMPLY WITH ANY "BUILDING STANDARDS" REQUIREMENTS
- ALL PRIVATE DRAINAGE TO BE IN ACCORDANCE WITH BS EN 12056, BS EN 752, AND RELEVANT SECTIONS OF "APPROVED DOCUMENT 14" OF THE BUILDING REGULATIONS. WHERE THERE ARE ANY CONCERNS REGARDING DRAINAGE NOT BEING ABLE TO MEET THESE REQUIREMENTS LE GRADIENTS AND LEVELS, THE ENGINEER SHOULD BE INFORMED IMMEDIATELY.
DRAINAGE ALSO TO COMPLY WITH ANY "BUILDING STANDARDS" REQUIREMENTS
- EXISTING DRAINAGE INFORMATION HAS BEEN COLLATED USING ALL AVAILABLE INFORMATION, AND IN SOME CASES CONDUCTED USING THIRD PARTY INFORMATION. WHILE EVERY CARE HAS BEEN TAKEN IN THE ACCURACY OF ALL ROUTING AND LEVELS, IT SHOULD BE TREATED AS INDICATIVE UNTIL CHECKED & CONFIRMED ON SITE.
THE CONTRACTOR IS TO CHECK THE EXISTING DRAINAGE LEVELS, GEOMETRY, CONNECTION, WATER TYPE AND GENERAL VIABILITY. CONFIRMATION SHOULD BE GIVEN THAT THE NETWORK IS RUNNING FREELY WITH NO DEFECTS PRIOR TO ANY WORKS COMMENCING
- ALL DRAINAGE PROPOSED FOR REMOVAL/CLOSURE SHOULD BE "GRUBBED UP" OR FILLED WITH GROUT AND SEALED. UPVC PIPES UP TO 300mm DIA. TO BE SEALED USING END CAPS FROM "MANN" OR EQUAL APPROVED. CLAY PIPES AND PIPES OVER 300mm DIA. TO BE SEALED USING CONCRETE OVER THE LAST 500mm OF THE PIPE LENGTH.
ALL DRAINAGE PROPOSED FOR REMOVAL/CLOSURE SHOULD BE SURVEYED BY CCTV (INCLUDING PRIVATE DRAINAGE CONNECTIONS) TO ENSURE NO 'LIVE' CONNECTIONS ARE PRESENT THAT REQUIRE

- TO REMAIN
- ANY EXISTING SERVICES DISCOVERED DURING EXCAVATIONS TO BE REPORTED TO THE RELEVANT BODY IMMEDIATELY
- THE CONTRACTOR IS TO ENSURE THE DRAINAGE SYSTEMS ARE FREE FROM DEBRIS, AND FLOWING FREELY, ON COMPLETION OF WORK
- THE CONTRACTOR IS TO ENSURE THAT PROTECTIVE MEASURES ARE TAKEN TO ENSURE THAT ALL DRAINAGE PIPING AND FITTINGS ARE NOT DAMAGED BY THE SITE TRAFFIC PRIOR TO OVER SITE FILLING OPERATIONS BEING COMPLETED AROUND BUILDINGS
- ALL PLAN CHAMBER SIZES DRAWN ARE INDICATIVE. FOR CORRECT SIZING AND SPECIFICATION OF CHAMBERS REFER TO THE ASSOCIATED DRAINAGE SCHEDULES/SECTIONS/DETAILS
- ALL PLAN CHAMBER LEVELS SHOWN ARE FOR QUICK REFERENCE PURPOSES ONLY AND SHOULD NOT BE USED FOR CARRYING OUT WORKS. CHAMBER INVERT LEVELS GIVEN ARE THE PIPE INVERT LEVELS THEREFORE NOT NECESSARILY THE CHAMBER BASE LEVEL. THE ASSOCIATED DRAINAGE SCHEDULES/SECTIONS SHOULD BE USED TO DETERMINE ALL CHAMBER LEVELS. COVER LEVELS SHOWN IN PRIVATE AREAS OUTWITH DAVID R MURRAY REMIT, SUCH AS DISCONNECTING CHAMBERS, SHOULD BE CONFIRMED BY THE ARCHITECT
- ALL CHAMBERS SHOULD BE LOCATED FULLY ON EITHER SOFT OR HARD LANDSCAPING. THE CONTRACTOR SHOULD STING OUT HARD LANDSCAPING AND DRAINAGE PRIOR TO CONSTRUCTION IN ORDER TO ENSURE NO OVERLAPPING OF SURFACES AND/OR KERB INTERSECTIONS OCCURS. WHERE UNAVOIDABLE OVERLAPPING OCCURS, CHAMBERS SHOULD WHERE POSSIBLE, BE CONSTRUCTED IN SUCH A WAY THAT COVERS DO NOT OVERLAP DIFFERING SURFACES OR INTERSECT KERBS. PARTICULAR ATTENTION SHOULD BE GIVEN TO RECESSED COVERS ARE PROPOSED
- CHAMBER COVERS WITHIN AREAS OF BLOCK PAVING (BOTH STANDARD NON-PERMEABLE AND PERMEABLE) SHOULD BE Laid SQUARE TO THE Laying PATTERN OF THE BLOCK PAVING
- CHAMBER PIPE CONNECTIONS ARE TO BE MADE SOFFIT TO SOFFIT WHERE DOWNSTREAM PIPE IS

- LARGER THAN THE UPSTREAM PIPE, UNLESS NOTED OTHERWISE
- NO PRIVATE AREAS ARE TO DRAIN onto AREAS FOR ADOPTION
- FOR BUILDING DRAINAGE REFER TO ARCHITECT'S DRAWINGS
- ALLOW FOR THE PROVISION OF LOCALISED STORM WATER DRAINAGE WHERE GRADIENTS FALL TOWARDS BUILDINGS LE LAND DRAINAGE TO GARDENS AND/OR BUILDING THRESHOLD LINEAR CHANNEL DRAINS
- PIPE TYPES
PIPE DIA UP TO AND INCLUDING 300mm ARE TO BE UPVC PIPES TO BS 4660:2000 AND BS EN 1401-1. PIPES DIA GREATER THAN 300mm ARE TO BE CONCRETE TO BS 5911 OR WITTED CLAY TO BS EN 285, AND BS 595 (STORM WATER SEWERS ONLY). REFER TO DRAINAGE LONG SECTIONS FOR PROPOSED PIPE MATERIAL TYPES
- PIPE PROTECTION
ALL ADAPTABLE PIPEWORK WITH LESS THAN 1200mm OF EFFECTIVE COVER IN BOTH VEHICULAR/HARD AREAS AND LANDSCAPED/SOFT AREAS, TO INCORPORATE CONCRETE PROTECTION TO THE PIPE (REFER TO RELEVANT DETAIL). FLEXIBLE JOINTS ARE TO BE PROVIDED AT ALL PIPE CONNECTIONS
WHERE PIPELINES CROSS WITHIN 300mm OF EACH OTHER, BOTH PIPES TO INCORPORATE CONCRETE PROTECTION (REFER TO RELEVANT DETAIL)
- DISCONNECTING CHAMBER TALS
DISCONNECTING CHAMBER TALS ARE PROPOSED FOR ADOPTION THEREFORE SHOULD ADHERE TO ADAPTABLE PIPE CRITERIA LE MINIMUM DIA. OF 150mm, CONCRETE PROTECTION REQUIRED WHERE COVER DEPTH < 1.5m
DISCONNECTING CHAMBER TALS TO BE Laid AT A MINIMUM GRADIENT OF 1:50 AND 1:10 PREFERRED MAXIMUM (1:5 ABSOLUTE MAXIMUM). WHERE TALS FALL STEEPER THAN 1:10, THE DRAINAGE DETAILS DRAWING SHOULD BE REFERRED TO FOR BEDDING REQUIREMENTS. WHERE DISCONNECTING CHAMBER DEPTHS ARE CRITICAL, TAL GRADIENTS OF UP TO 1:2 MAY BE ACCEPTABLE SUBJECT TO CONTRACTOR AGREEING ON-SITE WITH SCOTTISH WATER'S DRAINAGE INSPECTOR
- GULLY TALS
ALL GULLY TALS TO BE 150mm DIA, SUITABLY ENCASED IN CONCRETE
- ALL DRAINAGE DESIGN SHOWN IS ONLY RELEVANT TO AREAS FALLING UNDER DAVID R MURRAY REMIT. FOR ALL OTHER AREAS REFER TO THE RELEVANT PARTY

NOTES

EXISTING COMBINED SEWER TO BE DIVERTED THROUGH SITE BETWEEN MH F(4)1 & F(4)28

TIE INTO EXISTING SURFACE WATER SEWER INVERT LEVEL TO BE CONFIRMED ON-SITE. MH TO BE FITTED WITH HYDROBRAKE TO LIMIT DISCHARGE TO 11.3L/S

FOR EXISTING SEWERS WITHIN THE SITE TO BE DIVERTED / REMOVED REFER TO DRAWING E10735/2002



- GENERAL NOTES**
- ALL WORK TO BE CARRIED OUT TO THE SATISFACTION OF LOCAL DEPARTMENT OF TRANSPORTATION AND SCOTTISH WATER
 - ALL WORK TO BE CARRIED OUT IN ACCORDANCE WITH THE 5th EDITION OF THE SPECIFICATION FOR ROADS AND BRIDGEOVERINGS
 - THIS DRAWING IS TO BE READ IN CONJUNCTION WITH ALL ARCHITECT'S AND ENGINEERS DRAWINGS
 - ALL OPEN EXCAVATIONS TO HAVE ADEQUATE EDGE PROTECTION
 - EXCAVATED MATERIAL TO BE STOCKPILED AT A SUITABLE DISTANCE FROM THE EDGE OF EXCAVATION TO PREVENT SURCHARGE ON SOIL AND LIMIT THE POSSIBILITY OF COLLAPSE OF THE EXCAVATION FACES
 - ADEQUATE SAFE ACCESS AND EGRESS TO AND FROM EXCAVATIONS TO BE PROVIDED
 - ENSURE ADEQUATE SUPERVISION OF ALL MOBILE PLANT WITHIN THE VICINITY OF THE WORKPLACE. PROVIDE COMPETENT BANKSMEN
 - PROVIDE ADEQUATE EQUIPMENT TO ENSURE THAT EXCAVATIONS ARE MAINTAINED FREE OF WATER
 - PROVIDE SUITABLE PROTECTION AND MAKE PROVISION FOR ADEQUATE TRAFFIC MANAGEMENT FOR WORK INVOLVED WITH ROAD CROSSINGS
 - ENSURE THAT THE SITE AND WORKPLACE IS SECURED AT ALL TIMES AND THAT ACCESS TO THE SITE IS FOR AUTHORIZED PERSONNEL ONLY
 - ENSURE THAT ALL WORKING HEIGHT RESTRICTIONS IN VICINITY OF OVERHEAD POWER LINES ARE COMPLIED WITH
 - THE CONTRACTOR MUST TAKE DUE COGNISANCE OF THE ENVIRONMENTAL AND GEOTECHNICAL ASSESSMENTS UNDERTAKEN WITHIN THE SITE AND ENSURE THAT ALL NECESSARY PRECAUTIONS ARE TAKEN
- HEALTH AND SAFETY NOTES FOR CONSTRUCTION**
- TRENCH EXCAVATIONS IN EXCESS OF 1.2m DEEP TO HAVE EITHER:
 - SLOPING BATTERED SIDES NOT GREATER THAN THE NATURAL ANGLE OF REPOSE ON SOILS.
 - BENCHING IN 1m INCREMENTS.
 - ADEQUATELY DESIGNED TEMPORARY WORKS, SHORING AND SHUTTERING.
 - ALL OPEN EXCAVATIONS TO HAVE ADEQUATE EDGE PROTECTION
 - EXCAVATED MATERIAL TO BE STOCKPILED AT A SUITABLE DISTANCE FROM THE EDGE OF EXCAVATION TO PREVENT SURCHARGE ON SOIL AND LIMIT THE POSSIBILITY OF COLLAPSE OF THE EXCAVATION FACES
 - ADEQUATE SAFE ACCESS AND EGRESS TO AND FROM EXCAVATIONS TO BE PROVIDED
 - ENSURE ADEQUATE SUPERVISION OF ALL MOBILE PLANT WITHIN THE VICINITY OF THE WORKPLACE. PROVIDE COMPETENT BANKSMEN
 - PROVIDE ADEQUATE EQUIPMENT TO ENSURE THAT EXCAVATIONS ARE MAINTAINED FREE OF WATER
 - PROVIDE SUITABLE PROTECTION AND MAKE PROVISION FOR ADEQUATE TRAFFIC MANAGEMENT FOR WORK INVOLVED WITH ROAD CROSSINGS
 - ENSURE THAT THE SITE AND WORKPLACE IS SECURED AT ALL TIMES AND THAT ACCESS TO THE SITE IS FOR AUTHORIZED PERSONNEL ONLY
 - ENSURE THAT ALL WORKING HEIGHT RESTRICTIONS IN VICINITY OF OVERHEAD POWER LINES ARE COMPLIED WITH
 - THE CONTRACTOR MUST TAKE DUE COGNISANCE OF THE ENVIRONMENTAL AND GEOTECHNICAL ASSESSMENTS UNDERTAKEN WITHIN THE SITE AND ENSURE THAT ALL NECESSARY PRECAUTIONS ARE TAKEN

	DENOTES EXISTING SURFACE WATER SEWER TO BE REMOVED
	DENOTES EXISTING FOUL/COMBINED SEWER TO BE REMOVED
	DENOTES PROPOSED ROADSIDE FILTER TRENCH
	DENOTES EXISTING FOUL SEWER
	DENOTES EXISTING SURFACE WATER SEWER
	DENOTES PROPOSED FOUL SEWER
	DENOTES PROPOSED SURFACE WATER SEWER
	PROPOSED AREAS OF POROUS BLOCK PAVING 350mm = 1 LEVEL OF TREATMENT
	PROPOSED AREAS OF POROUS BLOCK PAVING 500mm = 2 LEVELS OF TREATMENT
	DENOTES PROPOSED GULLY

SEWERS AT NEW CONNECTIONS TO BE CHECKED ON SITE BY CONTRACTOR PRIOR TO WORK COMMENCING AND ANY DISCREPANCY MUST BE REPORTED TO THE ENGINEER.

DO NOT SCALE - IF IN DOUBT - ASK

M CELLULAR STORAGE REVERTED BACK TO STORMBLOC(OPTIMUM)	24.09.18	TVR
N POROUS BAYS ADJUSTED AT S24	11.09.18	TVR
O PIPE CODE 1.009 REDUCED TO 225mm	05.09.18	TVR
J FOUL DIVERSION LIFTED FOR INVERT TO INVERT CONNECTIONS	30.08.18	TVR
I POROUS PAVING ARRANGEMENT AT PLOTS 49-578 REVISED LEVEL OF TREATMENT OFF SHL REVISED PRIVATE AREAS OF DRAINAGE UPDATED FOR SW COMMENTS	29.08.18	TVR
H FIN DRAIN CONNECTION AT S47 ADDED	11.07.18	MM
G UPDATED TO SUIT REVISED LAYOUT (FOOTPATH ADJUSTMENTS)	05.07.18	TVR
F UPDATED TO SUIT REVISED LAYOUT	15.06.18	TVR
E UPDATED FOR TENDER PACKAGE	08.03.18	MM

DAVID R. MURRAY and ASSOCIATES

 150 St John's Road, Edinburgh EH12 8AY
 Tel: 0131 334 0765, Fax: 0131 316 4540
 E-Mail: drmc@davidmurray.co.uk
 10 Eave Place, Edinburgh EH3 5EP
 Tel: 0131 556 5155, Fax: 0131 556 9147
 E-Mail: drmc@davidmurray.co.uk
 20 Viewfield Terrace, Dundfermline KY12 7HZ
 Tel: 01383 226075, Fax: 01383 730605
 E-Mail: drmd@davidmurray.co.uk

Client BARRATT EAST SCOTLAND	
Project PROPOSED DEVELOPMENT AT BAILEYFIELD SOUTH	
Title PROPOSED DRAINAGE LAYOUT	
Scale 1:500	Drawn TVR Date 03/07/2017
Chkd TVR	Date 24/09/18
Appd TVR	Date 24/09/18
Drawing No. E10735/2001	Rev. M

5 CONCLUSION AND RECOMENDATIONS

- 5.1 The excavation of the SUDS area revealed a large diffuse dump of early 20th century artefactual material. This is most certainly the waste material derived from the surrounding industries which was used to infill and level the area during the late 19th and early 20th centuries.

6 REFERENCES

6.1 Bibliographic References

AOC 2016 1-7 *Baileyfield Crescent, Portobello, Edinburgh: Archaeological Evaluation Written Scheme of Investigation*. Unpublished client report

AOC 2017 *Baileyfield Crescent, Portobello, Edinburgh: Archaeological Data Structure Report*. Phase 1 Unpublished client report

AOC 2017 *Baileyfield Crescent, Portobello, Edinburgh: Phase 2 Archaeological Data Structure Report*. Phase 1 Unpublished client report

Scottish Government 2014 Scottish Planning Policy.

Scottish Government 2010 PAN 2/2011 Planning & Archaeology.

6.2 Cartographic References

1854 Ordnance Survey *Edinburghshire Sheet 3*

1896 Ordnance Survey *Edinburghshire Sheet IV.NW*

**1-7 Baileyfield Crescent, Portobello,
Edinburgh Phase 2:
Watching Brief
Data Structure Report**

Section 2: Appendices

APPENDIX 1: PHOTOGRAPHIC REGISTERS

Frame	Description	From
1	Registration shot	
2	Working Shot	NW
3	Working shot	NE
4	Working shot	SW
5	Working shot	NW
6	Working Shot	NE
7	Working Shot	NW
8	Working Shot	NE
9-12	Dump of early 20 th century glass and ceramics	NW
13	NW facing section showing dumps of brick and glass	NW
14	Working Shot	W
15	Post excavation shot	W

APPENDIX 2: SMALL FINDS REGISTER

No.	Description
SF 1	Glass sample
SF 2	Ceramic Sample
SF 3	Ceramic Sample

APPENDIX 3: 'DISCOVERY AND EXCAVATION IN SCOTLAND' REPORT

LOCAL AUTHORITY:	City of Edinburgh
PROJECT TITLE/SITE NAME:	1-7 Baileyfield Crescent, Portobello SUDS Pond Archaeological Watching Brief
PROJECT CODE:	23589
PARISH:	Edinburgh
NAME OF CONTRIBUTOR:	Sam Kinirons
NAME OF ORGANISATION:	AOC Archaeology Group
TYPE(S) OF PROJECT:	Watching Brief
NMRS NO(S):	N/A
SITE/MONUMENT TYPE(S):	N/A
SIGNIFICANT FINDS:	Early 20 th century glass and ceramics
NGR (2 letters, 6 figures)	NT 30135 74061
START DATE (this season)	5 th November 2018
END DATE (this season)	19 th November 2018
PREVIOUS WORK (inc DES)	Yes
MAIN (NARRATIVE) DESCRIPTION: (May include information from other fields)	<p>An archaeological watching brief was undertaken by AOC Archaeology Group on land previously occupied by warehouses and offices at 1-7 Baileyfield Crescent, Portobello, Edinburgh, during the excavation of a SUDS Pond.</p> <p>The SUDS Pond area was located to the immediate south of the Phase 2 excavation undertaken on the site of the Abercorn Brickworks in 2017. The SUDS Pond measured approximately 80m² in area and its excavation removed around 2080m³ of made ground to a depth of around 5m.</p> <p>The watching brief revealed a made ground composed of ash, rubble and loose silty sand. Several small dumps of early 20th century glass, ceramics and bricks were observed. The made ground represents the infilling and levelling of the area during the late 19th and early 20th centuries with waste material from the surrounding industries.</p> <p>No structural remains associated with the Brick and Tile Works shown to exist within the area were observed.</p>
PROPOSED FUTURE WORK:	Yes
CAPTION(S) FOR ILLUSTRATIONS:	N/A
SPONSOR OR FUNDING	BDW Trading Ltd & Standard Life Assurance Ltd

1-7 Baileyfield Crescent, Portobello, Edinburgh; SUDS Pond Archaeological Watching Brief

BODY:	
ADDRESS OF MAIN CONTRIBUTOR:	AOC Archaeology Group Edgefield Road Industrial Estate Loanhead, Midlothian, EH20 9SY
EMAIL ADDRESS:	admin@aocarchaeology.com
ARCHIVE LOCATION	Archive to be deposited in NMRS



AOC Archaeology Group, Edgefield Industrial Estate, Edgefield Road, Loanhead EH20 9SY
tel: 0131 440 3593 | fax: 0131 440 3422 | e-mail: edinburgh@aocarchaeology.com

www.aocarchaeology.com