

# Tinbergen Building, South Parks Road, Oxford



Written Scheme of Investigation  
for an Archaeological Strip, Map  
and Sample



February 2016

Client: University of Oxford.

Issue No: 1  
OA Job No: TBC  
NGR: SP 5182 0692



## **Tinbergen Building, South Parks Road, Oxford**

### ***Written Scheme of Investigation for a Strip, Map and Sample***

*Centred on NGR SP 451820 206920*

#### **Table of Contents**

<b>1 Introduction.....</b>	<b>5</b>
1.1 Project details.....	5
1.2 Location, geology and topography.....	6
<b>2 Archaeological and Historical Background and Potential.....</b>	<b>6</b>
2.1 Archaeological and historical background.....	6
2.2 Archaeological potential.....	6
2.3 Previous archaeological works.....	7
<b>3 Project Aims.....</b>	<b>8</b>
3.1 General.....	8
3.2 Specific aims and objectives.....	8
3.3 Statement of significance.....	8
<b>4 Project Specific Excavation and Recording Methodology.....</b>	<b>8</b>
4.1 Strip map and sample .....	8
4.2 Programme.....	9
4.3 Site specific methodology.....	9
<b>5 Project Specific Reporting and Archive Methodology.....</b>	<b>10</b>
5.1 Post Excavation-Programme.....	10
5.2 Content.....	10
5.3 Specialist input.....	10
5.4 Archive.....	10
<b>6 Health and Safety.....</b>	<b>10</b>
6.1 Roles and responsibilities.....	10
6.2 Method statement and risk assessment.....	10
<b>7 Monitoring of works.....</b>	<b>11</b>
<b>8 References.....</b>	<b>11</b>



<b>OA Standard Fieldwork Methodology Appendices</b> .....	<b>12</b>
<b>Appendix A. General Excavation and Recording Methodology</b> .....	<b>12</b>
A.1 Standard methodology – summary.....	<b>12</b>
A.2 Relevant industry standards and guidelines.....	<b>13</b>
A.3 Relevant OA manual and other supporting documentation .....	<b>13</b>
<b>Appendix B. Geomatics and Survey</b> .....	<b>13</b>
B.1 Standard methodology – summary.....	<b>13</b>
B.2 Relevant industry standards and guidelines.....	<b>15</b>
B.3 Relevant OA manual and other supporting documentation .....	<b>15</b>
<b>Appendix C. Environmental evidence</b> .....	<b>16</b>
C.1 Standard methodology - summary.....	<b>16</b>
C.2 Relevant industry standards and guidelines.....	<b>16</b>
C.3 Relevant OA manual and other supporting documentation .....	<b>17</b>
<b>Appendix D. Artefactual evidence</b> .....	<b>17</b>
D.1 Standard methodology - summary.....	<b>17</b>
D.2 Relevant industry standards and guidelines.....	<b>18</b>
D.3 Relevant OA manual and other supporting documentation.....	<b>19</b>
<b>Appendix E. Burials</b> .....	<b>19</b>
E.1 Standard methodology - summary.....	<b>19</b>
E.2 Relevant industry standards and guidelines.....	<b>20</b>
E.3 Relevant OA manual and other supporting documentation.....	<b>21</b>
<b>Appendix F. Reporting</b> .....	<b>21</b>
F.1 Standard methodology - summary.....	<b>21</b>
F.2 Relevant industry standards and guidelines.....	<b>23</b>
<b>Appendix G. List of specialists regularly used by OA</b> .....	<b>23</b>
<b>Appendix H. Documentary Archiving</b> .....	<b>25</b>
H.1 Standard methodology – summary.....	<b>25</b>
H.2 Relevant industry standards and guidelines.....	<b>26</b>
H.3 Relevant OA manual and other supporting documentation.....	<b>26</b>
<b>Appendix I. Health and Safety</b> .....	<b>26</b>



---

I.1 Standard Methodology - summary.....	<b>26</b>
I.2 Relevant industry standards and guidelines.....	<b>26</b>
I.3 Relevant OA manual and other supporting documentation.....	<b>27</b>



## List of Figures

Fig. 1 Site Location

Fig. 2 Proposed Strip, Map and Sample area



## 1 INTRODUCTION

### 1.1 Project details

- 1.1.1 Oxford Archaeology (OA) has been instructed by CPC Project Services on behalf of Oxford University Estates to carry out archaeological mitigation in regard to development adjacent to and within the curtilage of the Tinbergen Building, South Parks Road, Oxford.
- 1.1.2 A proposed development programme comprises demolition and grubbing up of single storey structures and hard-standings at the southern boundary of the site property followed by the erection of a two-storey building over a basement floor.
- 1.1.3 A planning application for the development (Ref. No: 15/03105/FUL) has been approved. Because of the potential for archaeological remains to be on the site a condition has been attached to approval to mitigate the impact of the development on any such remains. This states:

Prior to the commencement of the two storey extension, a written scheme of investigation (WSI) shall be submitted to and approved by the local planning authority. For land that is included within the WSI, no development shall take place other than in accordance with the agreed WSI, which shall include the statement of significance and research objectives, and

- The programme and methodology of site investigation and recording and the nomination of a competent person(s) or organisation to undertake the agreed works
- The programme for post-investigation assessment and subsequent analysis, publication & dissemination and deposition of resulting material. This part of the condition shall not be discharged until these elements have been fulfilled in accordance with the programme set out in the WSI.

Reason: Because the development may have a damaging effect on known or suspected elements of the historic environment of the people of Oxford and their visitors, including Civil War remains (Local Plan Policy HE.2).

- 1.1.4 The impact of the development will be total removal of any remains that may be present therefore mitigation would be preservation of archaeological remains by record; the excavation and recording of any remains within the development boundary. This document is a Written Scheme of Investigation (WSI) for a mitigation which sets out in the first instance a Strip, Map and Sample (SMS) and this to be followed with appropriate actions dependant on the result of the SMS and in ongoing consultation with the archaeological planning advisor.
- 1.1.5 All work will be undertaken in accordance with the Institute for Archaeologists' '*Standard and Guidance for archaeological field evaluation*' (revised 2008) and the National Planning Policy Framework (NPPF).



## **1.2 Location, geology and topography**

- 1.2.1 The Site (see Fig.1) is bordered to the north by South Parks Road and to the east by St Cross Road. The Site is wholly covered by the Tinbergen Building and light ancillary buildings that are immediately adjacent to it, to the south. The Site covers an area of around 0.7ha and is located outside the medieval city and immediately outside the Central Oxford Conservation Area. The Site lies within the administrative area of Oxford City Council.
- 1.2.2 The Site is located on the second river gravel terrace and the underlying geology is Oxford Clay. The Site is mostly level, and lies at c.60m OD. There is a basement within the Tinbergen Building which extends down to c.58m OD.
- 1.2.3 The southern portion of the Site, was until recently covered by lightweight structures with concrete foundations. These lightweight structures have been demolished and the Site has been coarsely levelled at this time.

## **2 ARCHAEOLOGICAL AND HISTORICAL BACKGROUND AND POTENTIAL**

### **2.1 Archaeological and historical background**

- 2.1.1 The site has been the subject of a desk-based assessment (OA 2015a) followed by a trench evaluation. The results of the DBA are not reproduced in full detail here and the DBA should be read in conjunction with this document.

### **2.2 Archaeological potential**

- 2.2.1 The DBA identified is a high potential for prehistoric remains to be present within the Site, with the Site being located c.50m from a known prehistoric field system. There have also been significant prehistoric remains identified from elsewhere in the DBA Study Area (a 250m radius around the Site was used as the DBA Study Area) including Neolithic and Bronze Age ritual landscapes and funerary monuments. A number of findspots of prehistoric flint artefacts recorded from within the DBA Study Area suggests further isolated artefacts could be present within the gravels that underlie the Site.
- 2.2.2 The DBA assessed there to be a high potential for Roman remains to be present within the Site. Previous work c.50m away identified that a prehistoric field system continued in use into the early Roman period. There have been a number of Roman artefacts found within the Study Area. The presence of Roman features that date from the 1<sup>st</sup> – 4<sup>th</sup> centuries has been shown through previous investigations in the Study Area, and there is the potential for the Site to have remains relating to Roman agriculture and settlement.
- 2.2.3 There is low potential identified by the DBA for medieval remains to be present within the Site. Only one feature dating to this period has been identified within the Study Area and this is c.180m south-west of the Site. The Site lies outside both the Saxon defences of Oxford and the area of Saxon town settlement. The Site was located within the open fields of Holywell Manor throughout the medieval period.
- 2.2.4 The DBA noted the high potential, in the Site area for remains relating to the Civil War defences being present. The location of a bastion or ravelin is shown on Loggan's map of 1675 as lying within the south western corner of the Site (although De Gomme's 1644 plan of the proposed defences places it slightly further to the east and north).
- 2.2.5 Where portions of the Civil War defences have been excavated previously the ditch has been found to be very substantial, c.6 - 7m wide and over 2m deep.



## 2.3 Previous archaeological works

- 2.3.1 In November 2015 Oxford Archaeology carried out an archaeological evaluation (OA 2015b). Two trenches totalling a linear length of c 24m was excavated across the southern area. These were located in regard to the mapped modern impacts and the potential line(s) of the Civil War earthworks.
- 2.3.2 One trench revealed apparently re-deposited natural strata, which was cut into by a pit containing a 17<sup>th</sup> century clay pipe. The feature and deposits recorded on the site maybe associated with the Civil War earthworks known to be this general area from historic map sources, however the exact nature of the remains was not clarified within the confines of the trenches.
- 2.3.3 The deposit (100=106/200) encountered at the same elevation in the base of both trenches was very sterile and was initially thought to represent a geological variation in the composition of the second gravel terrace, possibly reflecting the location of the site on the periphery of the promontory between the Thames and the Cherwell. The relative consistency in the composition of the deposit within Trench 2, and the fact that it was overlain by possible *insitu* brickearth, appeared to be consistent with this interpretation. However, the banding and compositional variation noted within the sondage in Trench 1 may suggest that the material was re-deposited, particularly as the interfaces between a number of these variations were not horizontal.
- 2.3.4 Given the projected line of the Civil War defences, it is possible that this apparent re-deposited material formed part of the earthworks, particularly as the bank would have been formed by the use of sterile natural material generated from the excavation of the ditch. However, if the deposit in Trench 2 does represent *in-situ* natural geology, then the fact that the deposit in Trench 1 was at the same elevation would suggest that if re-deposited, then it must be filling a negative feature. Given the potential for the site it is possible this strata represents infilling of the Civil War defensive ditch.
- 2.3.5 The dating evidence recovered from the pit which truncated this deposit would suggest an early-mid 17th century date for the feature. This also appears to be inconsistent with the interpretation of the sterile deposit in Trench 1 backfilling the Civil War ditch. The function of the pit was unclear, although the lack of other features and the anticipated proximity of the Civil War defences may suggest a relationship between the two.

### ***Other deposits***

- 2.3.6 The fact that the possible *in-situ* brickearth deposit recorded in Trench 2 was not present in Trench 1 would imply that a greater degree of truncation has occurred in the western part of the site. It is possible, although highly conjectural, that the more mixed deposit in Trench 1 may reflect the creation of an "*artificially enhanced field of fire*" beyond the glacia, with the excavated pit representing a pitfall.
- 2.3.7 It should cautiously be noted that large-scale redeposition of natural deposits may have taken place during the construction of the Tinbergen Building. During a pre-investigation site visit it was noted to the OA project manager that traversing crane bases were present on site (although the evidence for this was unclear). The construction and subsequent burying or removing of such structures could easily result in large-scale redeposition of materials. However should this be the origin of redeposited soils in Trench 1 then this would also require the pit containing a 17<sup>th</sup> claypipe bowl and stem to be modern with residual artefacts.





### **3 PROJECT AIMS**

#### **3.1 General**

- establish the extent of archaeological remains within the development area
- determine and confirm the character of any remains present
- establish the date range of any remains from recovered artefacts etc
- establish the palaeo-environmental potential of archaeological deposits by sampling relevant deposits
- make available the results of the investigation

#### **3.2 Specific aims and objectives**

3.2.1 The specific aims and objectives of the Strip, Map and Sample are:

- (i) to reveal, in plan, the anomalous deposits identified in the evaluation trenches;
- (ii) characterise the deposits as being archaeologically significant or non-significant.

#### **3.3 Statement of significance**

- 3.3.1 Subsequent to the trial trench evaluation on the site ongoing work intends to clarify whether strata recorded on the site relate to Civil War earthworks.
- 3.3.2 Establishment of the line, phasing and character of the Royalist defences is a research aim identified in the Oxford Archaeological Plan Research Agenda (OCC 2011).
- 3.3.3 If the strata located in the evaluation does derive from the presence of Civil War earthworks than mapping of these features and characterisation will confirm the line of the defences and contribute towards the characterisation and understanding of the defensive system (this would be particularly significant if an earthwork bastion is present within the site limits).

### **4 PROJECT SPECIFIC EXCAVATION AND RECORDING METHODOLOGY**

#### **4.1 Strip map and sample**

- 4.1.1 An initial phase of ground reduction Strip, Map and Sample, Phase 1 will take place (see Fig.2). This extent of work is constrained by the presence of live drains to the south of the site. However this phase of work will be sufficient to confirm the presence/absence and character of any archaeological remains on site.
- 4.1.2 Immediately following strip and characterisation of the anomalous deposits identified in the evaluation a meeting will be held with the Oxford City Archaeologist. This meeting will determine:
- The extent of hand excavation to be carried out in the strip and map area
  - The necessity of a second phase machine excavation and subsequent hand excavation in the area currently unavailable.
- 4.1.3 The agreed onward strategy will be documented in an update or addendum to this WSI to be approved in writing by the Local Planning Authority before development commences on site.



### **Machine Excavation**

- 4.1.4 Within the available site limits the best available area of the proposed new basement (see Figure 2) will be stripped in spits no greater than 0.15m thick to the first significant archaeological horizon or natural geology (whichever is encountered first) under the supervision of an experienced archaeologist.
- 4.1.5 Machining will be undertaken using a c 12 ton 360° mechanical excavator, fitted with a toothless ditching bucket under close archaeological supervision. An 8 ton dumper will accompany the machine for the movement of spoil.
- 4.1.6 It will be necessary to strip part of the north-western edge of site early in the works in order to establish the position of the construction cut for the basement known to exist in this area. Once the location is established no further stripping of the basement area will be required.
- 4.1.7 The spoil will be placed at least 1m back from the edge of the excavation. The spoil will be stored in two identified locations. Additional storage maybe possible where the basement has truncated the site along the north-western edge.

### **Hand Excavation**

- 4.1.8 Revealed features will be hand cleaned and sample excavated and recorded in line with OA procedures as set out in Appendix A.
- 4.1.9 Environmental samples will be recovered from suitable deposits should these be present.
- 4.1.10 In the event that the SMS confirms the presence of significant archaeological remains and a site meeting and review will be conducted and, subject to discussion and approval with the City Archaeologist and client's agent, further excavation areas or more detailed work may be required. These works may require an addendum to the WSI outlining an agreed appropriate mitigation strategy.

## **4.2 Programme**

- 4.2.1 It is anticipated that the fieldwork will take 3-5 days to strip the site and 1 week (inclusive of stripping time) to complete characterisation of the revealed strata, by a team consisting of a Project Officer/Project Supervisor, and Project Archaeologist under the management of Richard Brown MCIfA, Senior Project Manager. Richard Brown, will coordinate the attendance of an experienced archaeologist to conduct the SMS and any supplemental staff required to excavate significant archaeological deposits.
- 4.2.2 All fieldwork undertaken by Oxford Archaeology (South) is overseen by the Head of Fieldwork, Dan Poore MCIfA.

## **4.3 Site specific methodology**

- 4.3.1 A summary of OA's general approach to excavation and recording can be found in Appendix A. Standard methodologies for Geomatics and Survey, Environmental evidence, Artefactual evidence and Burials can also be found below (Appendices B, C, D and E respectively).



## **5 PROJECT SPECIFIC REPORTING AND ARCHIVE METHODOLOGY**

### **5.1 Post Excavation-Programme**

- 5.1.1 Should the deposits revealed on-site be of no significance a brief report detailing this will be produced within two months of the completion of the fieldwork.
- 5.1.2 Should remains of the Civil War earthworks (or earlier archaeology) be present and excavation be carried out a post-excavation works will aim to complete an assessment within 6 months of completion of fieldwork followed a publication within a year. Any such programme will be confirmed in an updated WSI on completion of the strip map and sample.
- 5.1.3 Final bound copies of the completed report will be provided to St Anne's College, the Oxford City Archaeologist, David Radford and the Sites and Monuments Record Office. A CD containing a copy of the report in Adobe Acrobat (.pdf) format will also be provided.

### **5.2 Content**

- 5.2.1 The content of this report will be as defined in Appendix F.

### **5.3 Specialist input**

- 5.3.1 OA has a large pool of internal specialists, as well as a network of external specialists with whom OA have well established working relationships. A general list of these specialists is presented in Appendix G; in the event that additional input should be required, an updated list of specialists can be supplied.

### **5.4 Archive**

- 5.4.1 The site archive will be deposited with Oxfordshire County Museum Service following completion of the project.
- 5.4.2 A summary of OA's general approach to documentary archiving can be found in Appendix H.

## **6 HEALTH AND SAFETY**

### **6.1 Roles and responsibilities**

- 6.1.1 The Senior Project Manager, Richard Brown, has responsibility for ensuring that safe systems of work are adhered to on site. He/she delegates elements of this responsibility to the Project Officer, who implements these on a day to day basis.
- 6.1.2 The Director with responsibility for Health and Safety at OA is Robert Williams (Chief Operations Officer); he is advised by the OA Group Health and Safety Coordinator, Dan Poore (Tech IOSH).

### **6.2 Method statement and risk assessment**

- 6.2.1 A summary of OA's general approach to health and safety can be found in Appendix I. A risk assessment has also been undertaken and approved and will be kept on site, along with OA's standard Health and Safety file, which will contain all relevant health and safety documentation.
- 6.2.2 The Health and Safety file will be available to view at any time.



## **7 MONITORING OF WORKS**

- 7.1.1 At least 5 days notice of the commencement of the Strip, Map and Sample works will be given to David Radford, Planning Archaeologist for Oxford City Council.
- 7.1.2 David Radford will have free access to the site (subject to Health and Safety considerations) and all records to ensure the works are being carried out in accordance with this WSI and all other relevant standards.

## **8 REFERENCES**

OA 2015a Tinbergen Building, South Parks Road, Oxford. Desk-Based Assessment

OA 2015b Tinbergen Building, South Parks Road, Oxford, Archaeological Evaluation

OCC 2011 Oxford Archaeological Plan Research Agenda 2011 Post Medieval

OCC 2015 Brief for an Archaeological Field Evaluation (Trial trenching). Project: Tinbergen Building, South Parks Road, Oxford. Oxford City Council Heritage and Specialist Services Team



---

## OA STANDARD FIELDWORK METHODOLOGY APPENDICES

---

The following methods and terms will apply, where appropriate, to all OA fieldwork unless varied by the accompanying detailed Written Scheme of Investigation.

Copies of all OA internal standards and guidelines referred to below are available on request.

---

### APPENDIX A. GENERAL EXCAVATION AND RECORDING METHODOLOGY

#### A.1 Standard methodology – summary

##### ***Mechanical excavation***

- A.1.1 An appropriate mechanical excavator will be used for machine excavation. This will normally be a JCB or 360° tracked excavator with a 1.5 m to 2 m wide toothless ditching bucket. For work with restricted access or working room a mini excavator will be used.
- A.1.2 All mechanical excavation will be undertaken under direct archaeological supervision.
- A.1.3 All undifferentiated topsoil or overburden of recent origin will be removed down to the first significant archaeological horizon, in successive, level spits.
- A.1.4 Following mechanical excavation, all areas that require examination or recording will be cleaned using appropriate hand tools.
- A.1.5 Spoil heaps will be monitored in order to recover artefacts to assist in the analysis of the spatial distribution of artefacts. Modern artefacts will be noted but not retained.
- A.1.6 After recording, evaluation trenches and test pits will usually be backfilled with excavated material in reverse order of excavation, and compacted as far as is practicable with the mechanical excavator. Area excavations will not normally be backfilled.

##### ***Hand excavation***

- A.1.7 All investigation of archaeological levels will usually be by hand, with cleaning, examination and recording both in plan and section.
- A.1.8 Within significant archaeological levels the minimum number and proportion of features required to meet the aims of the excavation will be hand excavated. Pits and postholes will usually be subject to a 50% sample by volume. Linear features will be sectioned as appropriate. More complex features such as those associated with funerary activity will usually be subject to 100% hand excavation.
- A.1.9 In the case of evaluations, it is not necessarily the intention that all trial trenches will be fully excavated to natural stratigraphy, but the depth of archaeological deposits across the site will be assessed. The stratigraphy of a representative sample of the evaluation trenches will be recorded even where no archaeological deposits have been identified. Any excavation, both by machine and by hand, will be undertaken with a view to avoiding damage to any archaeological features or deposits, which appear to be worthy of preservation in situ.



## **Recording**

- A.1.10 Written descriptions will be recorded on proforma sheets comprising factual data and interpretative elements.
- A.1.11 Where stratified deposits are encountered a Harris matrix will be compiled during the course of the excavation.
- A.1.12 Plans will normally drawn at 1:100, but on urban or deeply stratified sites a scale of 1:50 or 1:20 will be used. Detailed plans will be at an appropriate scale. Burials will be drawn at scale 1:10 or recorded using geo-referenced digital photography.
- A.1.13 The site grid will be accurately tied into the National Grid and located on the 1:2500 or 1:1250 map of the area.
- A.1.14 A register of plans will be kept.
- A.1.15 Long sections of showing layers will be drawn at 1:50. Sections of features or short lengths of trenches will be drawn at 1:20.
- A.1.16 A register of sections will be kept.
- A.1.17 Generally all sections will be tied in to Ordnance Datum.
- A.1.18 A full black and white photographic record, illustrating in both detail and general context the principal features and finds discovered will be maintained. The photographic record will also include colour (digital) working shots to illustrate more generally the nature of the archaeological work.
- A.1.19 Photographs will be recorded on OA Photographic Record Sheets.

## **A.2 Relevant industry standards and guidelines**

- A.2.1 The Institute for Archaeologists' Standard and Guidance notes relevant to fieldwork are:
  - Standard and Guidance for Field Evaluation
  - Standard and Guidance for Excavation
  - Standard and Guidance for an Archaeological Watching Brief.
- A.2.2 These will be adhered to at all times.

## **A.3 Relevant OA manual and other supporting documentation**

- A.3.1 All fieldwork will be undertaken in accordance with the requirements of the OA Field Manual (ed. D Wilkinson 1992), and the revised OA fieldwork manual (publication forthcoming).
- A.3.2 Further guidance is provided to all excavators in the form of the OA 'Fieldwork Crib Sheets - a companion guide to the Fieldwork Manual'. These have been issued ahead of formal publication of the revised Fieldwork Manual.

## **APPENDIX B. GEOMATICS AND SURVEY**

### **B.1 Standard methodology – summary**

- B.1.1 The aim of OA methodology is to provide comprehensive survey cover of all investigation areas. Additionally, it is designed to provide coverage for any areas, beyond the original scope of the project, which arise as a result of further work. It



provides digital plans of all required elements of the project and locates them within an overall grid.

- B.1.2 It also maintains all necessary survey data and ensures that the relevant information is copied into the primary record, in order to ensure the integrity of the project archive. Furthermore, it ensures that all core data is securely stored and backed up. It establishes accurate project reference systems utilising a series of control stations and permanent base lines.
- B.1.3 The survey will be conducted using a combination of Total Station Theodolite (TST) survey utilising Reflectorless Electronic Distance Measurement (REDM) where appropriate, hand-measured elements and GPS (Global Positioning System).
- B.1.4 Before the main work commences, a network of control stations will be laid out encompassing the area. Control stations will be tied in to known points or existing features using rigorous metric observation. The control network will be set in using a TST to complete a traverse or using techniques as appropriate to ensure sufficient accuracy. A GPS, or other appropriate method, will be used to orientate the control network to National Grid or other recognised coordinate system.
- B.1.5 All control stations will be checked by closed traverse and/or GPS, as appropriate. The accuracy of these control stations will be accessed on a regular basis and re-established accordingly. All stations will be recorded on Survey Control Station sheets.
- B.1.6 Each control station will be marked with a PGM (Permanent Ground Marker). Witness diagrams will include the full 3-D co-ordinates generated, a sketch diagram and measurements to at least three fixed details, written description of the mark and a photograph of the control point in its environs.
- B.1.7 Prior to entry into the field all equipment will be checked, and all pre-survey information will be logged onto the field computer and uploaded onto survey equipment as appropriate. The software in the field computer will be verified and all cabling between the GPS and/or TST and computer will be checked. Prior to conducting the survey the site will be reconnoitred for locations for a viable control network and check the line of sight and any possible hindrance to survey. Daily record sheets will be kept to record daily tasks and conditions.
- B.1.8 All spatial data will be periodically downloaded onto a field computer, and backed up onto CD, or DVD. It will be cleaned, validated and inspected.
- B.1.9 All survey data will be documented on daily survey record sheets. Information entered on these sheets includes key set up information (Instrument height etc.) as well as daily variables and errors/comments. All survey data will be digitally recorded in a raw format and translated during the download process this shall allow for any errors to be cross referenced with the daily survey record and corrected accordingly.
- B.1.10 A weekly summary of survey work will be produced to access development and highlight problems. This information also will be recorded on the weekly survey journal. Technical support for the survey equipment and download software shall be available at all times. In those instances where sites are remotely operated, all digital data will be backed up regularly and a copy returned to Oxford on a weekly basis.
- B.1.11 A site plan will initially be created by a rapid survey of relevant archaeological features by mapping their extent using a combination of TST and GPS. This will form the basis for deciding excavation strategy and will be updated as the excavation clarifies the extent of, and relationships between, archaeological features.



- B.1.12 Excavated archaeological interventions and areas of complex stratigraphy will be hand drawn. At least two Drawing Points (DPs) will be set in as a baseline and measurements taken off this by tape and offset. The hand drawn plans will be referenced to the digitally captured pre-site plan by measuring in the DPs with a TST or GPS. These hand drawn elements will then be scanned in, geo-referenced using the DPs as reference points and digitised following OA's digitising protocols. For further details on hand planning procedure please refer to the fieldwork guidelines.
- B.1.13 Where appropriate rectified photography may be used to record standing structures or burials. This will be carried out in line with Standard OA procedures for rectified photography.
- B.1.14 Survey data recorded in the field will be downloaded using appropriate downloading software, and saved as an AutoCAD Map DWG file, or an ESRI Shapefile. These files will be regularly updated and backed up with originals being stored on an OA server in Oxford.
- B.1.15 All drawings will be composed of closed polygons, polylines or points in accordance with the requirements of GIS construction and OA Geomatics protocols. Once created, additional GIS/CAD work will normally be carried out at the local OA central office or at on-site remote locations when appropriate. Support for all GIS/CAD work will be available from OA's Oxford Office during normal office hours. The aim of the GIS/CAD work is to produce workable draft plans, which can be produced as stand-alone products, or can be readily converted to GIS format. Any hand-drawn plans will be scanned and digitised on site in the first instance. Subsequent plans will be added to the main drawing as it develops.
- B.1.16 All plan scans will be numbered according to their plan site number. Digital plans will be given a standard new plan number taken out from the site plan index.
- B.1.17 All digital data will be backed up incrementally on CD or DVD. On each Friday the entire data directory will be backed up and returned to Oxford where it will be copied onto the OA projects server. Each CAD drawing will contain an information layout which will include all the relevant details appertaining to that drawing. Information (metadata) on all other digital files will be created and stored as appropriate. At the end of the survey all raw measurements will be made available as hard copy for archiving purposes.

## **B.2 Relevant industry standards and guidelines**

- B.2.1 English Heritage (2009), Metric Survey Specifications for Cultural Heritage
- B.2.2 English Heritage (2006), Understanding Historic Buildings A Guide to Good Practise
- B.2.3 English Heritage, (2007) Understanding the Archaeology of Landscapes A Guide to Good Recording practise

## **B.3 Relevant OA manual and other supporting documentation**

- B.3.1 OA South Metric Survey, Data Capture and Download Procedures
- B.3.2 OA South Digitising Protocols
- B.3.3 OA South GIS Protocols
- B.3.4 These will be superseded by the OA South Geomatics Manual (in progress).





## **APPENDIX C. ENVIRONMENTAL EVIDENCE**

### **C.1 Standard methodology - summary**

- C.1.1 Different environmental and geoarchaeological sampling strategies may be employed according to established research targets and the perceived importance of the strata under investigation. Where possible an environmental specialist(s) will visit the site to advise on sampling strategies. Sampling methods will follow guidelines produced by English Heritage and Oxford Archaeology. A register of samples will be kept. Specialists will be consulted where non-standard sampling is required (eg. TL, OSL or archaeomagnetic dating) and if appropriate will be invited to visit the site and take the samples.
- C.1.2 Geoarchaeological sampling methods are site specific, and methodologies will be designed in consultation with the geoarchaeological manager on a site by site basis.
- C.1.3 Bulk soil samples, where possible of 40 litres or 100% of a deposit if less is available, will be taken from potentially datable features and layers for flotation for charred plant remains and for the recovery of small bones and artefacts. Larger soil samples (up to 100L) may be taken for the complete recovery of animal bones, marine shell and small artefacts from appropriate contexts. Smaller bulk samples (general biological samples) of 10-20 litres will be taken from any waterlogged deposits present for the recovery of macroscopic plant remains and insects. Series of incremental 2L samples may be taken through buried soils and deep feature fills for the recovery of snails and/or waterlogged plant remains, depending on the nature of the stratigraphy and of the soils and sediments. Columns will be taken from buried soils, peats and waterlogged feature fills for pollen and/or phytoliths, diatoms, ostracods and foraminifera if appropriate. Soil samples will be taken for soil investigations (particle size, organic matter, bulk chemistry, soil micromorphology etc.) and possibly for metallurgical analysis in consultation with the appropriate specialists.
- C.1.4 Bulk samples from dry deposits will be processed by standard water flotation using a modified Siraf-style machine and meshes of 0.25mm (flot) and 0.5 or 1mm depending (residue). Heavy residues will be wet sieved, air dried and sorted. Samples taken exclusively for the recovery of bones, marine shell or artefacts will be wet sieved to 2mm. Waterlogged samples (1L sub-sample) and snail samples (2L) will be processed by hand flotation with flots and residues collected to 0.25mm (waterlogged plants) and 0.5mm (snails) respectively; these flots and residues will be sorted by the specialist. Samples specifically taken for insects, pollen, other microflora and microfauna, metallurgy and soil analysis will be submitted as whole earth to the appropriate specialists or processed following their instructions.

### **C.2 Relevant industry standards and guidelines**

- C.2.1 English Heritage 2010. Waterlogged Wood: Guidelines on the recording, sampling, conservation and curation of waterlogged wood.
- C.2.2 English Heritage 2001. Archaeometallurgy. Centre for Archaeology Guidelines 2001.01.
- C.2.3 English Heritage 2011. Environmental Archaeology. A guide to the theory and practice of methods, from sampling and recovery to post excavation, (2<sup>nd</sup> ed)
- C.2.4 English Heritage 2004. Dendrochronology: Guidelines on Producing and Interpreting Dendrochronological Dates.



- C.2.5 English Heritage 2006. Archaeomagnetic Dating. Guidelines for Producing and Interpreting Archaeomagnetic Dates.
- C.2.6 English Heritage 2007. Geoarchaeology. Using Earth Sciences to Understand the Archaeological Record.
- C.2.7 English Heritage 2008. Luminescence Dating. Guidelines on Using Luminescence Dating in Archaeology.
- C.2.8 English Heritage 2008. Guidelines for the Curation of Waterlogged Macroscopic Plant and Invertebrate Remains.
- C.2.9 English Heritage 2014. Animal Bones and Archaeology. Guidelines for Best Practice.

### **C.3 Relevant OA manual and other supporting documentation**

- C.3.1 Oxford Archaeology 2005. Environmental Sampling Guidelines, 2nd ed.

## **APPENDIX D. ARTEFACTUAL EVIDENCE**

### **D.1 Standard methodology - summary**

- D.1.1 Before a site begins arrangements concerning the finds will be discussed with the Head of Finds. Information will be provided by the project manager about the nature of the site, the expected size and make-up of the finds assemblage and any site specific finds retrieval strategies. On-site requirements will be discussed and a conservator appointed who can be called on to make site visits if required. Special requirements regarding particular categories of material will be raised at this early stage for instance the likelihood of recovering assemblages of waterlogged material, large timbers, quantities of structural stone or ceramic building material. Specialists may be required to visit sites to discuss retrieval strategies.
- D.1.2 The project manager will supply the Head of Finds with contact details of the landowner of the site so that consent to deposit any finds resulting from the investigation can be sought.
- D.1.3 The on-site retrieval, lifting and short term packaging of bulk and small finds will follow the detailed guidelines set out in the OA Finds Manual (sections 2 and 3), First Aid for Finds and the UKIC conservation guidelines No.2.
- D.1.4 All finds recovered from site will be transported to an OA regional office for processing; local sites will return finds at the end of each day, away based sites at the end of each week. Special arrangements can be discussed for certain sites with the department manager before the start of a project. Larger long running sites may in some instances set up on-site processing units to deal with the material from a particular site.
- D.1.5 All finds qualifying as Treasure will be removed to a safe place and reported to the local Coroner according to the procedures relating to the Treasure Act (1996), and the Treasure (Designation) Order 2002. Where removal can not be effected on the same working day as the discovery, suitable security measures will be taken to protect the finds from theft.
- D.1.6 Each box of finds will be accompanied by a finds context checklist itemising the finds within each box. The number of bags of finds from each context and individual small find from each context will be recorded. A member of the processing team will check the list when it arrives in the department. There are separate forms for finds recovered from fieldwalking.



- D.1.7 The processing programme is reviewed on a weekly basis and priorities are worked out after discussions with the Head of Fieldwork and the Head of Post-excavation. Project managers will keep the Head of Finds informed of any pressing deadlines that they are aware of. All finds from evaluations are dealt with as a matter of priority.
- D.1.8 All bulk finds are washed (where appropriate), marked, bagged and boxed by the processing team according to the guidelines set out in section 4 and 5 of the OA Finds Manual, First-aid for finds and the UKIC guidelines No.2. They must also take into account the requirements of the receiving museum. Primary data recording count and weight of fragments by material from each context is recorded on the site database.
- D.1.9 Unstable and sensitive objects are recorded onto the database and then packaged and stored in controlled environments according to their individual requirements. The advice of a conservator will be sought for sensitive objects in need of urgent conservation. All metalwork will be x-rayed prior to assessment (and to meet the requirements of most receiving museums).
- D.1.10 Finds recovered from the environmental sample processing will be incorporated into the main assemblage and added to the database.
- D.1.11 On completion of the processing and data entry a finds file for each archaeological investigation will be produced, a summary of which is available for the project manager. The assemblage is allocated an OA number for storage purposes. Bulk finds are stored on a roller racking system, metals in a secure controlled storage and organic finds are refrigerated where possible.
- D.1.12 The movement of finds in and out of the department storage areas is strictly monitored and recorded. Carbon copy transit forms exist to record this information. Finds will not be removed from storage without the prior knowledge of the Head of Finds.
- D.1.13 Finds information summarised in the finds compendium is used to assess the finds requirements for the post excavation stages of the project. The Finds department holds a list of all specialists used by OA (see below) both internal and external.
- D.1.14 On completion of the post excavation stage of the project the department prepares the finds assemblage for deposition with the receiving museum. Discussions will be held with the museum, the excavator and the head of finds to finalise any selection, retention or discard policy. Most museums issue strict guidelines for the preparation of archives for deposition with their individual labelling, packaging and recording requirements.

## **D.2 Relevant industry standards and guidelines**

- D.2.1 UKIC, 1983, Packaging and Storage of Freshly-Excavated Artefacts from Archaeological Sites. Conservation Guidelines No.2. Archaeology Section, United Kingdom Institute for Conservation.
- D.2.2 UKIC, 1988, Excavated Artefacts and Conservation: UK sites Revised Edition. Conservation Guidelines No.1. Archaeology Section, United Kingdom Institute for Conservation.
- D.2.3 Society of Museum Archaeologists, 1993, Selection, retention and dispersal of Archaeological Collections. Download available via <http://www.socmusarch.org.uk/publica.htm>)
- D.2.4 Watkinson, D E & Neal, V, 1998, First Aid for Finds (3rd edition). RESCUE & UKIC



### **D.3 Relevant OA manual and other supporting documentation**

D.3.1 Allen, L, and Cropper, C (internal publication only) Oxford Archaeology Finds Manual.

## **APPENDIX E. BURIALS**

### **E.1 Standard methodology - summary**

- E.1.1 Human remains will not be excavated without a relevant licence/faculty and, where applicable (for example, a post medieval cemetery), a risk assessment from the local environmental officer.
- E.1.2 All human remains will be treated with due care and regard to the sensitivities involved, and will be screened from the public throughout the course of the works.
- E.1.3 Excavation will be undertaken in accordance with ClfA (Roberts and McKinley 1993) and English Heritage and The Church of England guidelines (Mays 2005). For crypts and post-medieval burials the recommendations set out by the ClfA (Cox 2001) in *Crypt Archaeology: an approach*, are also relevant.
- E.1.4 In accordance with recommendations set out in the English Heritage and Church of England (2005) document *Guidance for best practice for treatment of human remains excavated from Christian burial grounds in England*, skeletons will not be excavated beyond the limits of the trench, unless they are deemed osteologically or archaeologically important.
- E.1.5 Where any soft tissue survives and/or materials (for example, inner coffins, mattresses and other paddings) soaked in body liquor, no excavation or handling of the remains will take place until an appropriate risk assessment has been undertaken. Relevant protocols (i.e. Cox 2001) for their excavation, recording and removal will be adhered to.
- E.1.6 OA does not excavate or remove modern burials (post-1907) and does not remove or open sealed lead coffins. Appropriate PPE (e.g. chemical suit, latex gloves) will be worn by all staff when working with lead coffins.
- E.1.7 Graves and their contents will be hand excavated in plan. Each component (for example, skeleton, grave cut, coffin (or remains of), grave fill) will be assigned a unique context number from a running sequence. A group number will also be assigned to all of these, and small finds numbers to features such as coffin nails, hobnails and other grave goods (as appropriate).
- E.1.8 Soil samples will be taken during the excavation of inhumations, usually from the region of the skull, chest, right hand, left hand, abdomen and pelvis, right foot and left foot. Infants (circa. less than 5 years) will normally be recovered as bulk samples. Soil samples will also be taken from graves that appear to contain no human bone.
- E.1.9 Burials (including the skeleton, cremation, coffin fittings, coffin, urn, grave goods / other) will be recorded by photographic and written record using specialised pro forma context sheets, although these records may only include schematic representations of the location and position of the skeletons, depending on the nature and circumstances of the burial.
- E.1.10 Where necessary, hand drawn plans (usually at 1:10, sometimes 1:5) will be made, especially of contexts where required details cannot be adequately seen using digital rectified photography (for example, urned cremations; undisturbed hob nails).
- E.1.11 Levels will be taken. For inhumations this will be on the skull, pelvis and feet as a minimum.



- E.1.12 Human remains that are exhumed will be bagged and labelled according to skeletal region and carefully packed into suitable containers (for example, acid free cardboard boxes) and transported to a suitable storage location. Any associated coffins and coffin fittings will be contained with the human remains wherever possible.
- E.1.13 Unurned cremations will not usually be half sectioned or excavated in spits, but recovered as a bulk sample.
- E.1.14 Wherever possible, urned cremations will be carefully bandaged, recovered whole and will be excavated in spits in the laboratory, as per the recommendations of McKinley (2004).
- E.1.15 Unless deemed osteologically or archaeologically important disarticulated bone / charnel will be collected and reserved for re-burial if immediate re-internment as close to its original position is not practicable. In some instances, a rapid scan of this material may be undertaken by a qualified osteologist, if deemed relevant.
- E.1.16 If undisturbed, pyre sites will normally be excavated in quadrants, at the very least in 0.5 m blocks of 0.5 m spits.
- E.1.17 Pyre debris dumps will be half sectioned or quadrant and will be subject to 100% sampling.
- E.1.18 Wooden and lead coffins and any associated fittings, including fixing nails will be recorded on a pro forma coffin recording sheet. All surviving coffin fittings will be recorded by reference to Reeve and Adams (1993) and the unpublished master catalogue that is being compiled by OA. Where individual types cannot be paralleled, they will be drawn and/ or photographed and assigned a style number. Biographical details obtained from legible departum plate inscriptions will be recorded and further documentary research will be made.
- E.1.19 Funerary structures, such as brick shaft graves and/or vaults will be hand-drawn at a scale of 1:10 or 1:20, as appropriate. Location, dimensions and method of construction will be noted, and the structure added to the overall trench plan.
- E.1.20 Memorials, including headstones, revealed within the areas of development will be recorded irrespective of whether they are believed to be in situ.
- E.1.21 Where required, memorials will be accorded an individual context number and will also be included as part of the grave group, if the association with a burial is clear.
- E.1.22 Memorials will be recorded on pro-forma context sheets, based on and following the guidelines set out by Mytum (2002), and will include details of:
- Shape
  - Dimensions
  - Type of stone used
  - Iconography (an illustration may best describe these features)
  - Inscription (verbatim record of inscription; font of the lettering)
  - Stylistic type

## **E.2 Relevant industry standards and guidelines**

- E.2.1 Cox, M, 2001 Crypt archaeology. An approach. ClfA Paper No. 3



- E.2.2 Mays, S, 2005 Guidance for Best Practice for Treatment of Human Remains Excavated from Christian Burial Grounds in England. Church of England and English Heritage.
- E.2.3 McKinley, J, and Roberts, C, 1993 Excavation and post-excavation treatment of cremated and inhumed human remains, ClfA Technical Paper No. 13
- E.2.4 McKinley, J, 2004 Compiling a skeletal inventory: cremated human bone. In Brickley, M, and McKinley, J (eds) Guidelines to the Standards for Recording Human Remains, ClfA Technical Paper No. 7. 9-13.
- E.2.5 Mytum, H, 2000 Recording and Analysing Graveyards. CBA Handbook No. 15.
- E.2.6 Reeve, J, and Adams, M, 1993 The Spitalfields Project. Volume I – The Archaeology Across the Styx. CBA Research Report No. 85
- E.2.7 The Human Tissue Act 2004

### **E.3 Relevant OA manual and other supporting documentation**

- E.3.1 Loe, L, 2008 The Treatment of Human Remains in the Care of Oxford Archaeology. Oxford Archaeology internal policy document.
- E.3.2 Excavating and recording human remains. Oxford Archaeology internal guidelines document.

## **APPENDIX F. REPORTING**

### **F.1 Standard methodology - summary**

- F.1.1 For Watching Briefs and Evaluations, the style and format of the report will be determined by OA, but will include as a minimum the following:
  - A location plan of trenches and/or other fieldwork in relation to the proposed development.
  - Plans and sections of features located at an appropriate scale.
  - A section drawing showing depth of deposits including present ground level with Ordnance Datum, vertical and horizontal scale.
  - A summary statement of the results.
  - A table summarising the features, classes and numbers of artefacts contained within, spot dating of significant finds and an interpretation.
  - A reconsideration of the methodology used, and a confidence rating for the results.
  - An interpretation of the archaeological findings both within the site and within their wider landscape/townscape setting.
- F.1.2 For Excavations, a Post-Excavation Assessment and Project Design will generally be prepared, as prescribed by English Heritage Management of Research Projects in the Historic Environment (MoRPHE) 2006, Section 2.3. This will include a Project Description containing:
  - A summary description and background of the project.
  - A summary of the quantities and assessment of potential for analysis of the information recovered for each category of site, finds, dating and environmental data. Detailed assessment reports will be contained within appendices.



- An explicit statement of the scope of the project design and how the project relates to any other projects or work preceding, concurrent with or following on from it.
- A statement of the research aims of the fieldwork and an illustrated summary of results to date indicating to what extent the aims were fulfilled.
- A list of the project aims as revised in the light of the results of fieldwork and the current post-excavation assessment process.

F.1.3 A section on Resources and Programming will also be produced, containing:

- A list of the personnel involved indicating their qualifications for the tasks undertaken, along with an explanation of how the project team will communicate, both internally and externally.
- A list of the methods which will be used to achieve the revised research aims.
- A list of all the tasks involved in using the stated methods to achieve the aims and produce a report and research archive in the stated format, indicating the personnel and time in days involved in each task. Allowance should be made for general project-related tasks such as monitoring, management and project meetings, editorial and revision time.
- A cascade or Gantt chart indicating tasks in the sequence and relationships required to complete the project. Due allowance will be made for leave and public holidays. Time will also be allowed for the report to be read by a named academic referee as agreed with the County Archaeological Officer, and by the County Archaeological Officer.
- A report synopsis indicating publisher and report format, broken down into chapters, section headings and subheadings, with approximate word lengths and numbers and titles of illustrations per chapter. The structure of the report synopsis should explicitly reflect the research aims of the project.

F.1.4 The Project Design will be submitted to the County Archaeological Officer or equivalent for agreement.

F.1.5 Under certain circumstances (e.g. with very small mitigations), and as agreed with the County Archaeological Officer or equivalent, a formal Assessment and Project Design may not be required and either the project will continue straight to full analysis, or a simple Project Proposal (MoRPHE 2006 Section 2.1) will be produced prior to full analysis. This proposal may include:

- A summary of the background to the project
- Research aims and objectives
- Methods statement outlining how the aims and objectives will be achieved
- An outline of the stages, products and tasks
- Proposed project team
- Estimated overall timetable and budget if appropriate.

F.1.6 Once the post-excavation Project Design or Project Proposal has been accepted, the County Archaeological Officer or his appointed deputy will monitor the progress of the post-excavation project at agreed points. Any significant variation in the project design will be agreed with the County Archaeological Officer.



F.1.7 The results of the project will be published in an appropriate archaeological journal or monograph. The appropriate level of publication will be dependent on the significance of the fieldwork results and will be agreed with the County Archaeological Officer. An OASIS (Online Access to the Index of Archaeological Investigations) form will be completed for each project as per English Heritage guidelines.

## F.2 Relevant industry standards and guidelines

F.2.1 Oxford Archaeology (OA) adheres to the national standards in post-excavation procedure as outlined in English Heritage's Management of Research Projects in the Historic Environment (MoRPHE; EH 2006). Furthermore, all post-excavation projects take into account the appropriate regional research frameworks as well as national research agendas such as the Framework for Historic Environment Activities & Programmes in English Heritage (SHAPE; EH 2008).

## APPENDIX G. LIST OF SPECIALISTS REGULARLY USED BY OA

G.1.1 Below are two tables, one containing 'in-house' OA specialists, and the other containing a list of external specialists who are regularly used by OA.

### Internal archaeological specialists used by OA

Specialist	Specialism	Qualifications
Lisa Brown	Early Prehistoric pottery	BA, PGDip, MLitt, MCIfA
Paul Booth	Iron Age and Roman pottery	BA, FSA, MCIfA
John Cotter	Medieval and Post Medieval pottery, Clay Pipe and CBM	BA (Hons), MCIfA
Cynthia Poole	CBM and Fired Clay	BA (Hons), MSc
Edward Biddulph	Roman Pottery	BA (Hons), MA, MCIfA
Ian Scott	Metalwork and Glass	BA (Hons)
Leigh Allen	Metalwork and worked bone	BA (Hons), PGDip
Dr Ruth Shaffrey	Worked stone artefacts	BA, PhD
Julian Munby	Architectural Stone	BA, FSA
Dr Rebecca Nicholson	Fish and Bird Bone	BA (Hons), MA, D.Phil, MCIfA, FSA Scot
Mairead Rutherford	Pollen	BSc, MSc
Lena Strid	Animal bone	MA
Sheila Boardman	Charred plant remains and charcoal	BA (Hons)
Katherine Hunter	Charred and waterlogged plant remains	BA (Hons)
Dr Denise Druce	Charred plant remains, charcoal and pollen	BA (Hons), PhD, MCIfA
Elizabeth Stafford	Geoarchaeology and land snails	BA (Hons), MSc
Carl Champness	Geoarchaeology	BA (Hons), MSc
Chris Faine	Animal Bone	BSc





<b>Specialist</b>	<b>Specialism</b>	<b>Qualifications</b>
Nicola Scott	Archaeological archive deposition	BA
Mike Donnelly	Flint	BSc, MCIfA
Dr Louise Loe	Human Bone	D.Phil, BA, MCIfA
Helen Webb	Human Bone	MSc, BSc
Mark Gibson	Human Bone	MSc, BA

**External archaeological specialists regularly used by OA**

<b>Specialist</b>	<b>Specialism</b>	<b>Qualifications</b>
Lynne Keys	Slag	BA (Hons)
Quita Mould	Leather	BA, MA
Penelope Walton Rogers, The Anglo Saxon Laboratory	Identification of Medieval Textiles	FSA, Dip.Acc
Dana Goodburn Brown	Conservation	BSc (Hons), BA, MSc
Steve Allen, York Archaeological Trust	Conservation	BA, MA, MAAIS
Dr Richard Macphail	Soils, especially Micromorphology	BA (Hons), MSc, PhD
Dana Challinor	Charcoal	MA, MSc
Dr Nigel Cameron	Diatoms	BSc, MSc, PhD
Dr David Smith	Insects	BA (Hons), MA, PhD
Professor Adrian Parker	Phytoliths and pollen	BSc (Hons), D.Phil
Dr David Starley	Metalworking Slag	BSc (Hons), PhD
Wendy Carruthers	Charred and waterlogged plant remains	BA (Hons)
Dr Sylvia Peglar	Pollen	PhD
Dr John Whittaker	Ostracods and Foraminifera	BA (Hons), PhD
Dr John Crowther	Soil Chemistry	MA, PhD
Dr Martin Bates	Geoarchaeology	BSc, PhD
Dr Dan Miles	Dendrochronology	D.Phil, FSA
Dr Jean-Luc Schwenninger	Optically Stimulated Luminescence Dating	PhD
Dr David Higgins	Clay Pipe	BA, PhD, MCIfA
Dr Hugo Anderson-Wymark	Flint	BSc, PhD, FSA Scot, MCIfA
Dr Damian Goodburn-Brown	Ancient Woodwork	BA, PhD, ACIfA



## **APPENDIX H. DOCUMENTARY ARCHIVING**

### **H.1 Standard methodology – summary**

- H.1.1 The documentary archive constitutes all the written, drawn, photographic and digital records relating to the set up, fieldwork and post-excavation phases of the project. This documentary archive, together with the artefactual and environmental ecofact archive collectively forms the record of the site. The report is part of the documentary archive, and the archive must provide the evidence that supports the conclusions of the report, but the archive may also include data which exceeds the limitations of research parameters set down for the report and which could be of significant value to future researchers.
- H.1.2 At the outset of the project OA Archive department will contact the relevant local receiving museum or archive repository to notify them of the imminent start of a new fieldwork project in their collecting area. Relevant local archiving guidelines will be observed and site codes, which integrate with the receiving repository, will be agreed for labelling of archives and finds.
- H.1.3 During the course of the project the Archive department will assist the Project Manager in the management of the archive including the cataloguing and development technique suitable for photographic archive requirements.
- H.1.4 The site archive will be security copied either by microfilming and the master sent to English Heritage as part of the National Archaeological Record or it will be digitally scanned and stored in a dedicated archive section of the OA computer network. A copy of the work as microfiche diazo or .pdf/a on disk will be sent to the receiving museums with the hard copy. This will act as a safeguard against the accidental loss and the long-term degeneration of paper records and photographs.
- H.1.5 Born digital data where suitable will be printed to hard copy for the receiving museum but if the format is such that it needs maintaining in digital form a copy will be sent to the receiving museum by CD. Back-up copies will be stored on the OA digital network and or posted to the ADS in accordance with AAF & ADS guidelines. In most cases a digital copy of the report will be included in the OASIS project library hosted by ADS.
- H.1.6 Prior to deposition the Archive department will contact the museum regarding the size and content of the archive and discuss any retention and dispersal policies which may be applicable in line with local and SMA Guidelines ' Selection, Retention & Dispersal of Archaeological Collections' 1993
- H.1.7 The site archive will then be deposited with the relevant receiving museum or repository at the earliest opportunity unless further archaeological work on the site is expected. The documentary archive will include correspondence detailing landowner consent to deposit the artefacts and any copyright licences in accordance with the receiving museum guidelines.
- H.1.8 Oxford Archaeology will retain full copyright of any commissioned reports, tender documents or other project documents, under the Copyright, Designs and Patents Act 1988 with all rights reserved; excepting that it will provide a licence to the client in all matters directly relating to the project as described in the Written Scheme of Investigation.
- H.1.9 OA will advise the client of any such materials supplied in the course of projects which are not OA's copyright.



H.1.10 OA undertakes to respect all requirements for confidentiality about the client's proposals provided that these are clearly stated. It is expected that such conditions shall not unreasonably impede the satisfactory performance of the services required. OA further undertake to keep confidential any conclusions about the likely implications of such proposals for the historic environment. It is expected that clients respect OA's general ethical obligations not to suppress significant archaeological data for an unreasonable period.

## **H.2 Relevant industry standards and guidelines**

- H.2.1 At the end of the project the site archive will be ordered, catalogued, labelled and conserved and stored according to the following national guidelines:
- H.2.2 The 2007 AAF guide Archaeological Archives A Guide to best practice in creation, compilation, transfer and curation. Brown D.
- H.2.3 The ClfA Standard & Guidance for the creation, compilation, transfer and deposition of archaeological archives
- H.2.4 The UKIC's Guidelines for the preparation of excavation archives for long-term storage
- H.2.5 The MGC's Standards in the museum care of archaeological collections
- H.2.6 Local museum guidelines such as Museum of London Guidelines: (<http://www.museumoflondonarchaeology.org.uk/English/ArchiveResearch/DeposResouce>) will be adopted where appropriate to the archive collecting area.
- H.2.7 The site archive will be prepared to at least the minimum acceptable standard defined in Management of Archaeological Projects 2, English Heritage 1991.

## **H.3 Relevant OA manual and other supporting documentation**

- H.3.1 The OA Archives Policy.

## **APPENDIX I. HEALTH AND SAFETY**

### **I.1 Standard Methodology - summary**

- I.1.1 All work will be undertaken in accordance with the OA Health and Safety Policy (Revision 18, May 2015), the OA Site Safety Procedures Manual, a site-specific Risk Assessment and, if required, Safety Plan or Method Statement. Copies of the site-specific documents will be submitted to the client or their representative for approvals prior to mobilisation, and all relevant H and S documentation will be available on site at all times. The Health and Safety documentation will be read in conjunction with the project WSI.
- I.1.2 Where a project falls under the Construction (Design and Management) Regulations (2015), all work will be carried out in accordance with the Principal Contractor's Construction Phase Plan (CPP).

### **I.2 Relevant industry standards and guidelines**

- I.2.1 All work will be carried out according to the requirements of all relevant legislation and guidance, including, but not exclusively:
- I.2.2 The Health and Safety at Work Act (1974).
- I.2.3 Management of Health and Safety at Work Regulations (1999).
- I.2.4 Manual Handling Operations Regulations 1992 (as amended).



I.2.5 The Reporting of Injuries, Diseases and Dangerous Occurrences Regulations (2013).

I.2.6 The Construction (Design and Management) Regulations (2015).

### **I.3 Relevant OA manual and other supporting documentation**

I.3.1 The OA Health and Safety Policy.

I.3.2 The OA Site Safety Procedures Manual.

I.3.3 The OA Risk Assessment templates.

I.3.4 The OA Method Statement template.

I.3.5 The OA Construction Phase Plan template

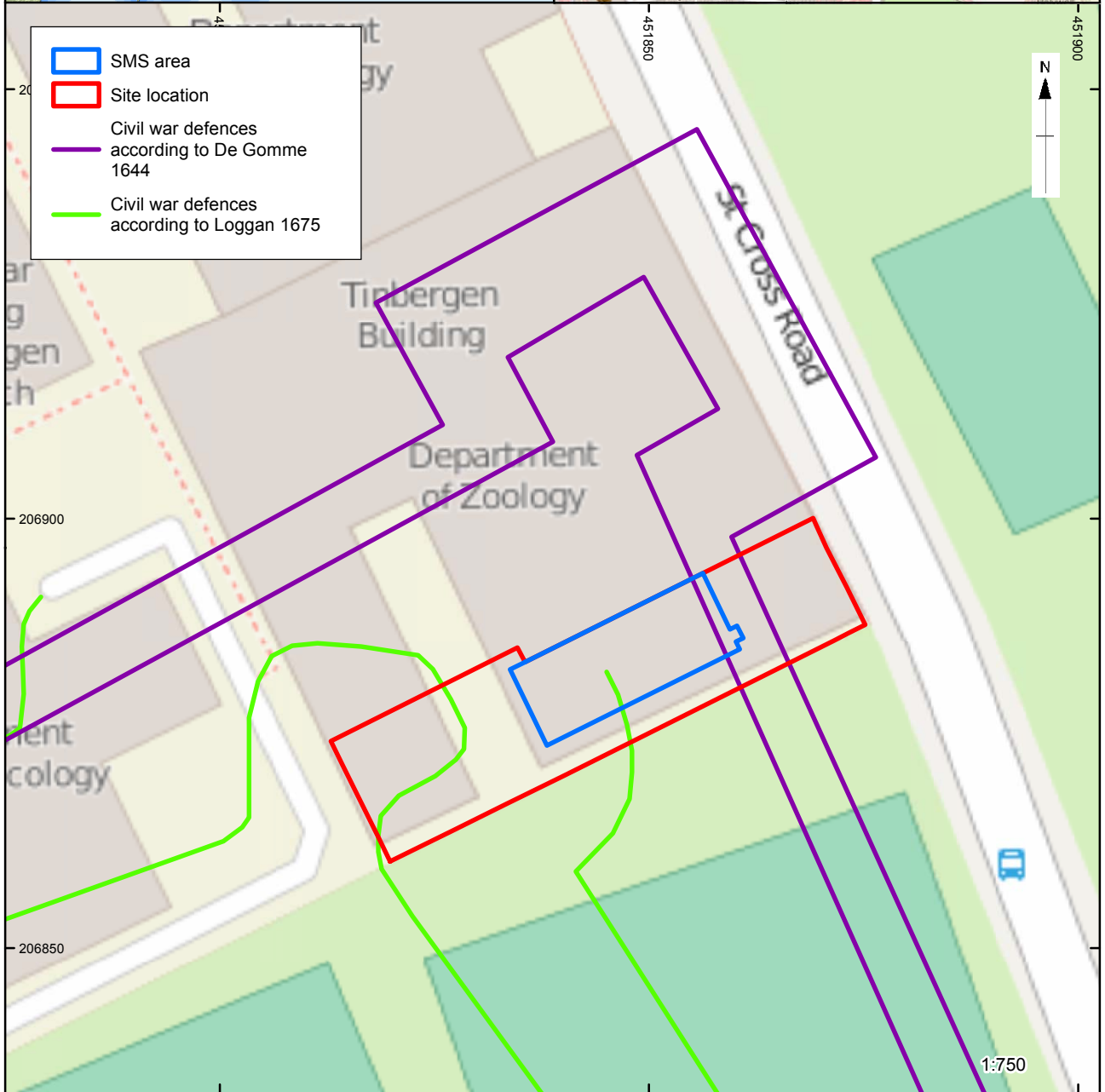
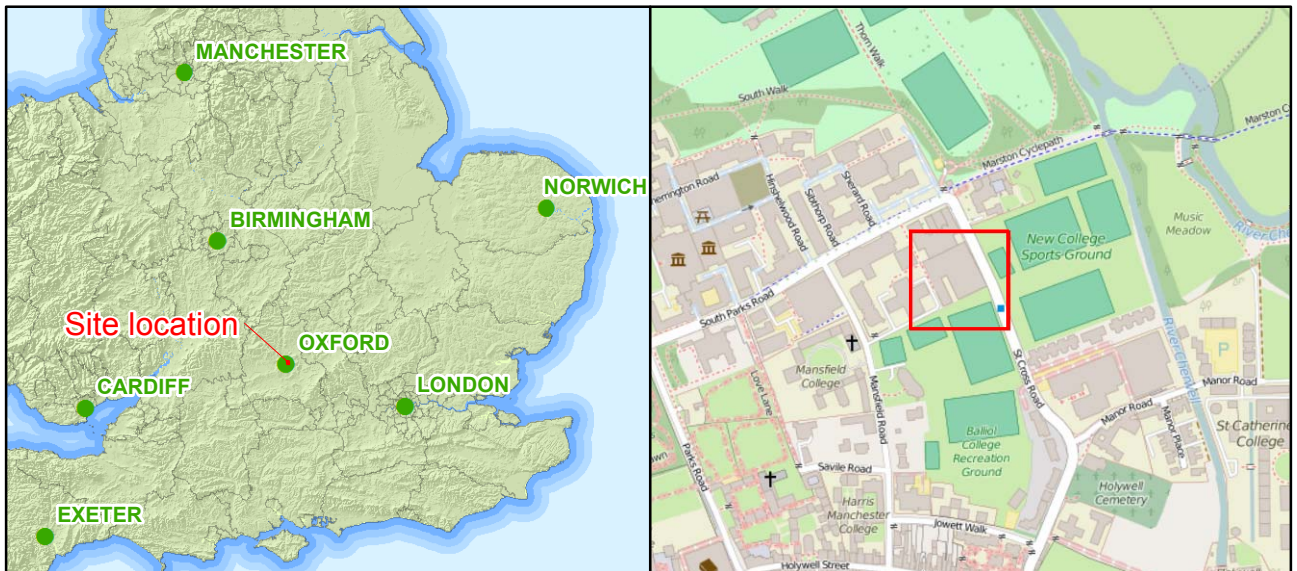

X:\OXTINB15EV\_Tinbergen\_Building\10\Geomatics\03 GIS Projects\OXTINBEV\_Fig1.mxd\conan.parsons\03/02/2016

Figure 1: Site location

X:\OXTINB15EV\_Tinbergen\_Building\010Geomatics\02 CAD\OXTINBEX Tinbergen Building 2015-12-16.dwg(A3 landscape)\*OXTINB15\*OX TINBEV\*Oxford, Tinbergen Building\*Conan Parsons\* 03 Feb 2016

451810  
206900

451880  
206900

451810  
206860

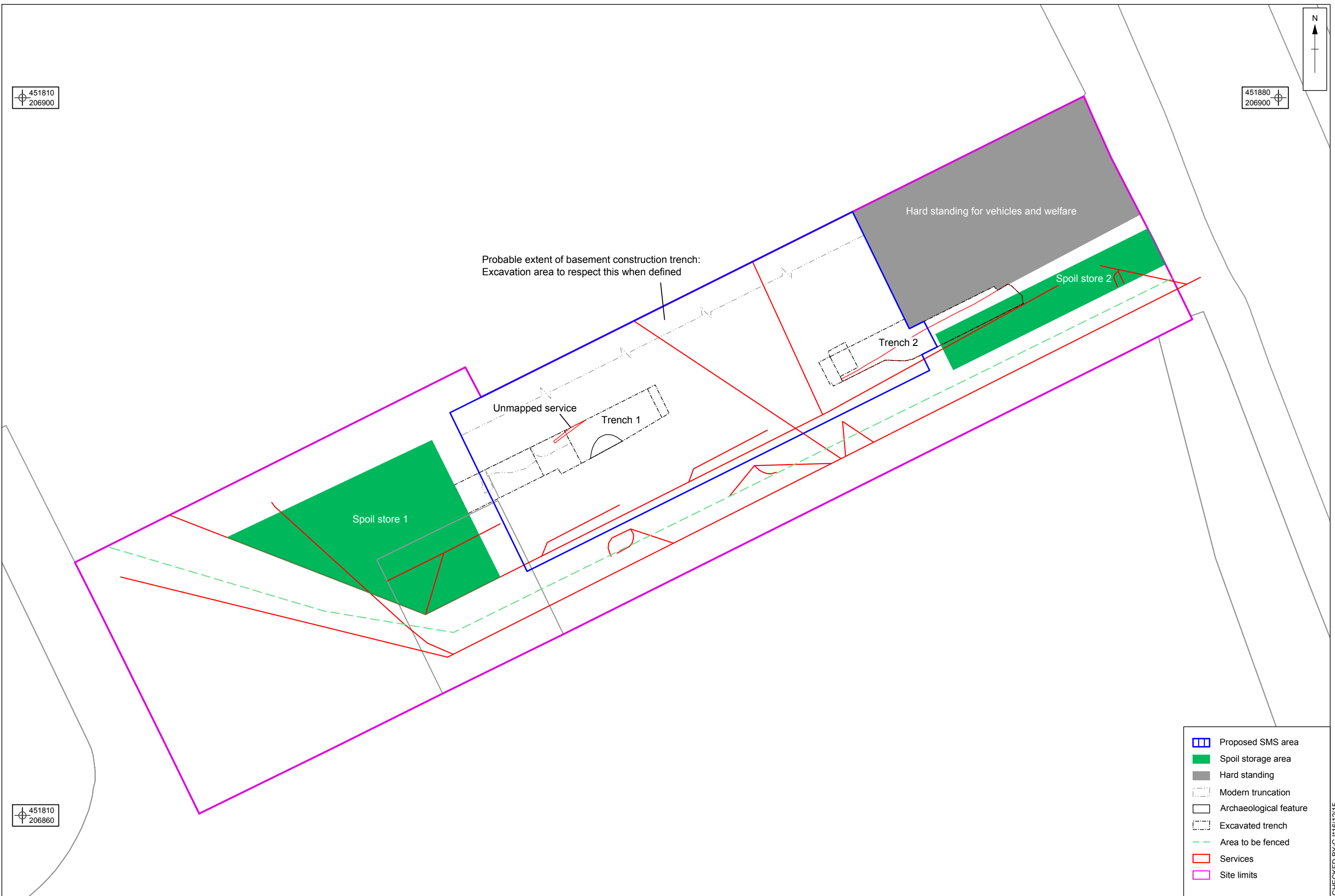
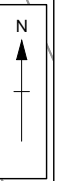

- Proposed SMS area
- Spoil storage area
- Hard standing
- Modern truncation
- Archaeological feature
- Excavated trench
- Area to be fenced
- Services
- Site limits

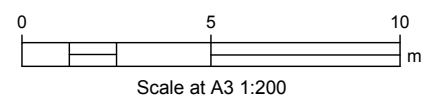

Figure 2: Proposed excavation area