

## **ARCHAEOLOGICAL EVALUATION REPORT**

---

**SCCAS REPORT No. 2011/146**

**Kesgrave Heath Primary School, Bell Lane, Kesgrave  
KSG 034**

### **HER Information**

---

<b>Date of Fieldwork:</b>	<b>31st August-1st September 2011</b>
<b>Grid Reference:</b>	<b>TM 2171 4550</b>
<b>Oasis Reference:</b>	<b>suffolkc1-109139</b>
<b>Funding Body:</b>	<b>Suffolk County Council Corporate Property</b>
<b>Curatorial Officer:</b>	<b>Jess Tipper</b>
<b>Project Officer:</b>	<b>Linzi Everett</b>



# Contents

## Summary

	Page
1. Introduction	1
2. Geology and topography	1
3. Archaeological and historical background	1
4. Methodology	3
5. Results	3
6. Discussion	5

## List of Figures

1. Site location	2
2. Trial trench location	4

## List of Plates

1. View of Trench 1, looking west	4
2. Soil profile in Trench 1	5

## List of Appendices

I. Brief and Specification	
----------------------------	--



## **Summary**

---

An archaeological evaluation was carried at Kesgrave Heath Primary School, Kesgrave (TM 2171 4550; KSG 034) in advance of a new building and playground extension. No archaeological features were observed and no artefactual evidence was recovered.

### **1. Introduction**

---

A new building and playground extension have been proposed at Kesgrave Heath Primary School, Bell Lane, Kesgrave. The site is centred on TM 2171 4550. The playground extension footprint comprises approximately 800 square metres and the new building footprint covers 630 square metres.

The site lies within an area of archaeological activity, recorded in the County Historic Environment Record (HER). It was felt therefore that the development work would cause ground disturbance with the potential to destroy archaeological deposits, were they present. As such, there was an initial requirement for an archaeological evaluation by trial trench, as outlined in a Brief and Specification produced by Jess Tipper of the Suffolk County Council Archaeological Service (SCCAS) Conservation Team (Appendix I). The SCCAS Field Team was subsequently commissioned to carry out the work which was funded by Suffolk County Council Corporate Property.

### **2. Geology and topography**

---

The site lies on the west side of Bell Lane at c.35m OD. The underlying geology of the site comprises glaciofluvial drift (deep sand).

### **3. Archaeological and historical background**

---

The high archaeological potential for the site was based predominantly on the discovery of Anglo-Saxon pottery during the construction of the existing school buildings (KSG 008). There is high potential for encountering further occupation deposits at this location and the proposed development will cause significant ground disturbance that has potential to damage any archaeological deposits that exist.

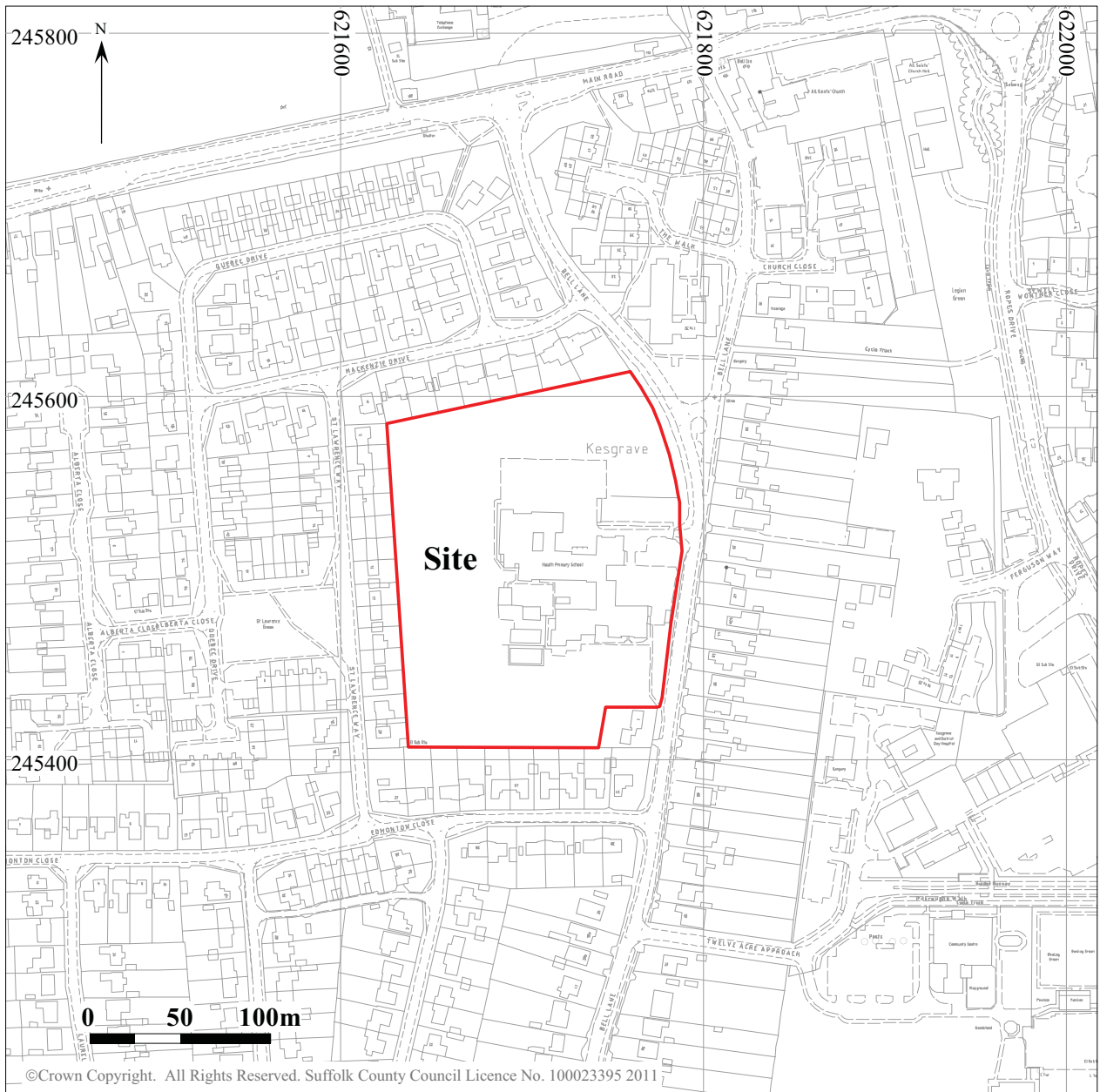
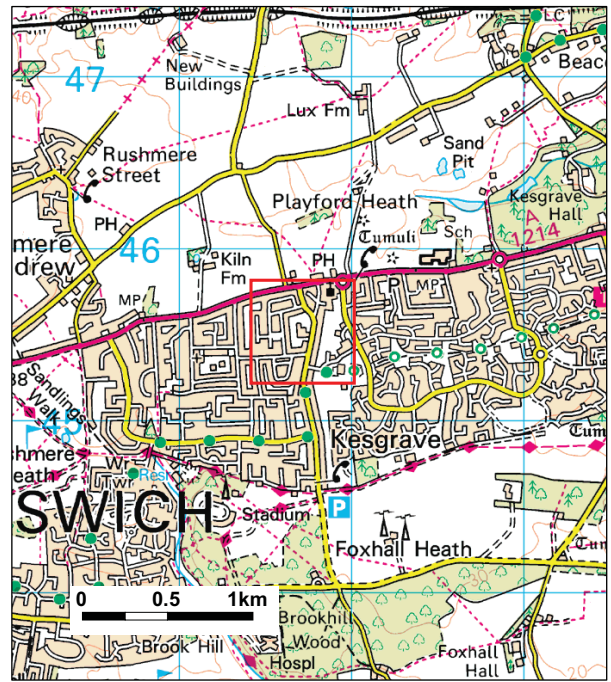

Figure 1. Site location

## 4. Methodology

---

Trial trenching was carried out on 31st August-1st September 2011. The trenches were excavated under the supervision of an archaeologist, using a tracked mechanical excavator fitted with a 1.2m wide toothless ditching bucket, removing overburden until the top of the first undisturbed archaeological deposit or natural subsoil was revealed. Trench 1 was excavated nearly twice the width of the machine bucket in order to achieve the area of evaluation required by the Brief and Specification. Hand cleaning of the exposed surfaces was carried out where necessary in order to clarify the nature of the deposits and identify cut features. Both the exposed trench surfaces and upcast spoil were examined visually for artefactual evidence, and both were subject to a metal detector survey.

Identified contexts were allocated numbers within a unique continuous numbering system under the HER code KSG 034. Context information was recorded on SCCAS 'pro-forma' recording sheets. An OASIS record has been initiated and the reference code suffolkc1-109139 has been used for this project.

A photographic record comprising digital shots, was made throughout. The evaluation archive will be deposited in the County HER at Shire Hall, Bury St Edmunds.

## 5. Results

---

Two trenches were opened within the development area, the locations of which are shown in Figure 2. Both were excavated through essentially the same soil sequence:

- *Topsoil* 0.15m mid-dark brown sandy clay loam over...
- *Subsoil* 0.3m mid-pale brown clay sand chalk and charcoal flecks over...
- *Natural subsoil* Pale orangey brown sandy clay with patches of chalk and frequent angular flints.

Trench 1 measured 50m long, 0.5m deep and between 1.8 and 2m wide. Trench 2 measured 23.5m long, 0.5m deep and 1.2m wide. No features were observed cutting the subsoil or the natural subsoil, nor were any pre-modern finds recovered from the upcast spoil.

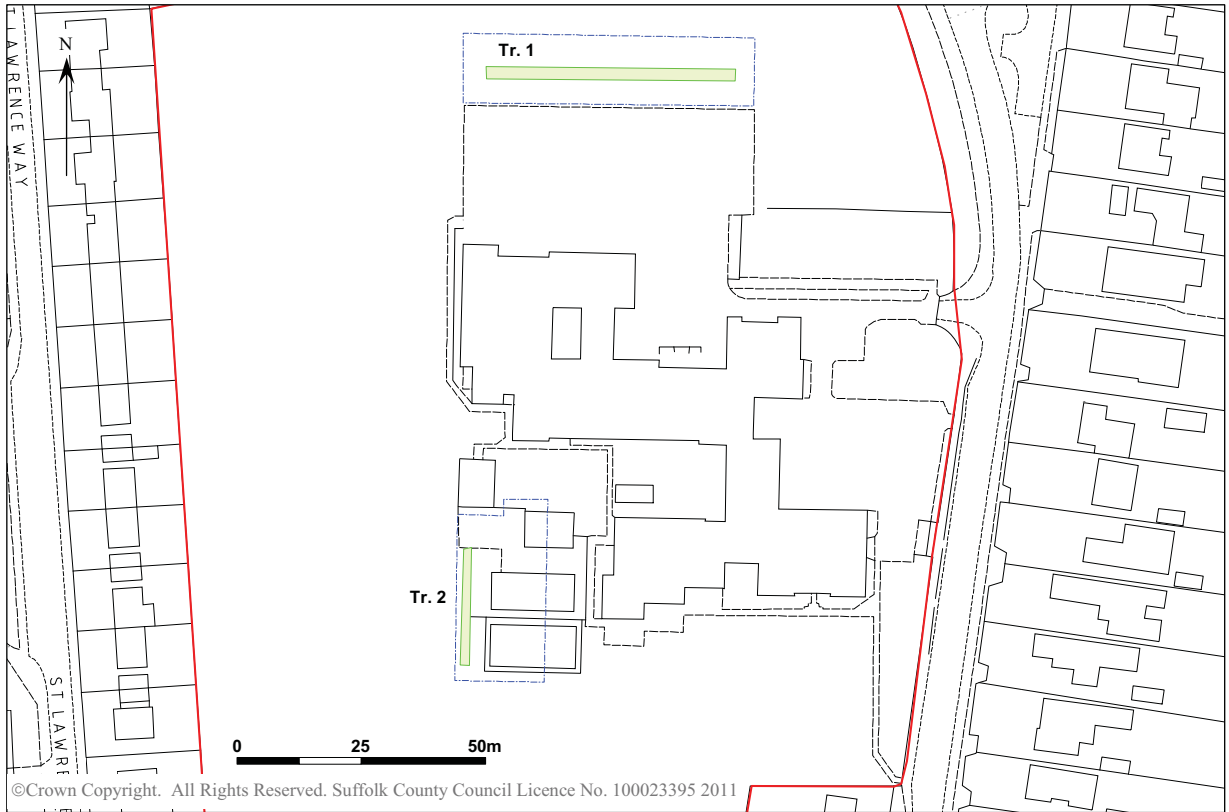

Figure 2. Location of trenches



Plate 1. View of Trench 1, looking west.





Plate 2. Soil profile in Trench 1.

## 6. Discussion

---

No pre-modern features or artefacts were observed during the evaluation. Whilst this does not preclude the possibility of archaeological deposits being present within the proposed development area, but beyond the limits of the trenches, it does suggest that features are unlikely to be present in any density. In addition, the absence of artefacts within the topsoil and subsoil suggests that archaeological deposits have not been previously disturbed in the area of the evaluation.

### **Disclaimer**

Any opinions expressed in this report about the need for further archaeological work are those of the Field Projects Team alone. Ultimately the need for further work will be determined by the Local Planning Authority and its Archaeological Advisors when a planning application is registered. Suffolk County Council's archaeological contracting services cannot accept responsibility for inconvenience caused to the clients should the Planning Authority take a different view to that expressed in the report.



9-10 The Churchyard, Shire Hall  
Bury St Edmunds  
Suffolk  
IP33 2AR

## **Brief and Specification for Archaeological Evaluation**

### **KESGRAVE HEATH PRIMARY SCHOOL, BELL LANE, KESGRAVE**

***The commissioning body should be aware that it may have Health & Safety responsibilities.***

#### **1. The nature of the development and archaeological requirements**

- 1.1 A planning application will be made for the construction of a new building and playground/car park extension at Kesgrave Heath Primary School, Bell Lane, Kesgrave (TM 2174 4551). **Please contact the applicant for an accurate plan of the site.**
- 1.2 The Planning Authority will be advised that any consent should be conditional upon an agreed programme of work taking place before development begins in accordance with PPS 5 *Planning for the Historic Environment* (Policy HE 12.3) to record and advance understanding of the significance of the heritage asset before it is damaged or destroyed.
- 1.3 The development site is located on land to the west of Bell Lane at c.35.00m AOD. The geology is deep sand derived from the underlying glaciofluvial drift.
- 1.4 This proposal lies in an area of archaeological interest recorded in the County Historic Environment Record. Anglo-Saxon pottery was recovered from this site during the construction of the school (HER no. KSG 008), and this is indicative of further occupation deposits at this location.
- 1.5 The following archaeological evaluation work is required across the application area:
  - A linear trenched evaluation is required of the development area.
- 1.6 The results of this evaluation will enable the archaeological resource, both in quality and extent, to be accurately quantified. Decisions on the need for and scope of any further archaeological investigation (full excavation prior to development and/or monitoring during development), should there be any archaeological finds of significance, will be based upon the results of the evaluation and will be the subject of an additional specification.
- 1.7 All arrangements for the field evaluation of the site, the timing of the work, access to the site, the definition of the precise area of landholding and area for proposed development are to be defined and negotiated with the commissioning body.
- 1.8 Detailed standards, information and advice to supplement this brief are to be found in *Standards for Field Archaeology in the East of England*, East Anglian Archaeology Occasional Papers 14, 2003.
- 1.9 In accordance with the standards and guidance produced by the Institute for Archaeologists this brief should not be considered sufficient to enable the total execution of the project. A Written Scheme of Investigation (WSI) based upon this brief and the accompanying outline specification of minimum requirements, is an essential requirement. This must be submitted by the developers, or their agent, to the Conservation Team of the Archaeological Service of Suffolk County Council (9-10 The Churchyard, Shire Hall, Bury St Edmunds IP33 2AR) for approval. The work must not commence until this office has approved both the archaeological contractor as suitable to undertake the work, and the WSI as satisfactory. The WSI will

provide the basis for measurable standards and will be used to satisfy the requirements of the planning condition.

- 1.10 Neither this specification nor the WSI, however, is a sufficient basis for the discharge of the planning condition relating to archaeological investigation. Only the full implementation of the scheme, both completion of fieldwork and reporting based on the approved WSI, will enable SCCAS/CT to advise the Local Planning Authority that the condition has been adequately fulfilled and can be discharged.
- 1.10 Before any archaeological site work can commence it is the responsibility of the developer to provide the archaeological contractor with either the contaminated land report for the site or a written statement that there is no contamination. The developer should be aware that investigative sampling to test for contamination is likely to have an impact on any archaeological deposit which exists; proposals for sampling should be discussed with the Conservation Team of the Archaeological Service of SCC (SCCAS/CT) before execution.
- 1.12 The responsibility for identifying any constraints on field-work, e.g. Scheduled Monument status, Listed Building status, public utilities or other services, tree preservation orders, SSSIs, wildlife sites &c., ecological considerations rests with the commissioning body and its archaeological contractor. The existence and content of the archaeological brief does not over-ride such constraints or imply that the target area is freely available.
- 1.13 Any changes to the specifications that the project archaeologist may wish to make after approval by this office should be communicated directly to SCCAS/CT and the client for approval.

## **2. Brief for the Archaeological Evaluation**

- 2.1 Establish whether any archaeological deposit exists in the area, with particular regard to any which are of sufficient importance to merit preservation *in situ*.
- 2.2 Identify the date, approximate form and purpose of any archaeological deposit within the application area, together with its likely extent, localised depth and quality of preservation.
- 2.3 Evaluate the likely impact of past land uses, and the possible presence of masking colluvial/alluvial deposits.
- 2.4 Establish the potential for the survival of environmental evidence.
- 2.5 Provide sufficient information to construct an archaeological conservation strategy, dealing with preservation, the recording of archaeological deposits, working practices, timetables and orders of cost.
- 2.6 This project will be carried through in a manner broadly consistent with English Heritage's *Management of Archaeological Projects*, 1991 (MAP2), all stages will follow a process of assessment and justification before proceeding to the next phase of the project. Field evaluation is to be followed by the preparation of a full archive, and an assessment of potential. Any further excavation required as mitigation is to be followed by the preparation of a full archive, and an assessment of potential, analysis and final report preparation may follow. Each stage will be the subject of a further brief and updated project design; this document covers only the evaluation stage.
- 2.7 The developer or his archaeologist will give SCCAS/CT (address as above) five working days notice of the commencement of ground works on the site, in order that the work of the archaeological contractor may be monitored.

2.8 If the approved evaluation design is not carried through in its entirety (particularly in the instance of trenching being incomplete) the evaluation report may be rejected. Alternatively the presence of an archaeological deposit may be presumed, and untested areas included on this basis when defining the final mitigation strategy.

2.9 An outline specification, which defines certain minimum criteria, is set out below.

### **3. Specification: Trenched Evaluation**

3.1 Two linear trial trenches are to be excavated to cover the new development: a single 30.00m long x 1.80m wide trench (aligned N–S) across the footprint of the new building, and a single 50.00m long x 1.80m wide trench (aligned E–W) across the new playground extension.

3.2 If excavation is mechanised a toothless ‘ditching bucket’ 1.80m wide must be used. A scale plan showing the proposed locations of the trial trenches should be included in the WSI and the detailed trench design must be approved by SCCAS/CT before field work begins.

3.3 The topsoil may be mechanically removed using an appropriate machine with a back-acting arm and fitted with a toothless bucket, down to the interface layer between topsoil and subsoil or other visible archaeological surface. All machine excavation is to be under the direct control and supervision of an archaeologist. The topsoil should be examined for archaeological material.

3.4 The top of the first archaeological deposit may be cleared by machine, but must then be cleaned off by hand. There is a presumption that excavation of all archaeological deposits will be done by hand unless it can be shown there will not be a loss of evidence by using a machine. The decision as to the proper method of excavation will be made by the senior project archaeologist with regard to the nature of the deposit.

3.5 In all evaluation excavation there is a presumption of the need to cause the minimum disturbance to the site consistent with adequate evaluation; that significant archaeological features, e.g. solid or bonded structural remains, building slots or post-holes, should be preserved intact even if fills are sampled. For guidance:

For linear features, 1.00m wide slots (min.) should be excavated across their width;

For discrete features, such as pits, 50% of their fills should be sampled (in some instances 100% may be requested).

3.6 There must be sufficient excavation to give clear evidence for the period, depth and nature of any archaeological deposit. The depth and nature of colluvial or other masking deposits must be established across the site.

3.7 Archaeological contexts should, where possible, be sampled for palaeoenvironmental remains. Best practice should allow for sampling of interpretable and datable archaeological deposits and provision should be made for this. The contractor shall show what provision has been made for environmental assessment of the site and must provide details of the sampling strategies for retrieving artefacts, biological remains (for palaeoenvironmental and palaeoeconomic investigations), and samples of sediments and/or soils (for micromorphological and other pedological/sedimentological analyses. Advice on the appropriateness of the proposed strategies will be sought from Helen Chappell, English Heritage Regional Adviser for Archaeological Science (East of England). A guide to sampling archaeological deposits (Murphy, P.L. and Wiltshire, P.E.J., 1994, *A guide to sampling archaeological deposits for environmental analysis*) is available for viewing from SCCAS.

- 3.8 Any natural subsoil surface revealed should be hand cleaned and examined for archaeological deposits and artefacts. Sample excavation of any archaeological features revealed may be necessary in order to gauge their date and character.
- 3.9 Metal detector searches must take place at all stages of the excavation by an experienced metal detector user.
- 3.10 All finds will be collected and processed (unless variations in this principle are agreed SCCAS/CT during the course of the evaluation).
- 3.11 Human remains must be left *in situ* except in those cases where damage or desecration are to be expected, or in the event that analysis of the remains is shown to be a requirement of satisfactory evaluation of the site. However, the excavator should be aware of, and comply with, the provisions of Section 25 of the Burial Act 1857.
- 3.12 Plans of any archaeological features on the site are to be drawn at 1:20 or 1:50, depending on the complexity of the data to be recorded. Sections should be drawn at 1:10 or 1:20 again depending on the complexity to be recorded. All levels should relate to Ordnance Datum. Any variations from this must be agreed with SCCAS/CT.
- 3.13 A photographic record of the work is to be made, consisting of both monochrome photographs and colour transparencies and/or high resolution digital images.
- 3.14 Topsoil, subsoil and archaeological deposit to be kept separate during excavation to allow sequential backfilling of excavations.
- 3.15 Trenches should not be backfilled without the approval of SCCAS/CT. Suitable arrangements should be made with the client to ensure trenches are appropriately backfilled, compacted and consolidated in order to prevent subsequent subsidence.

#### **4. General Management**

- 4.1 A timetable for all stages of the project must be agreed before the first stage of work commences, including monitoring by SCCAS/CT. The archaeological contractor will give not less than five days written notice of the commencement of the work so that arrangements for monitoring the project can be made.
- 4.2 The composition of the archaeology contractor staff must be detailed and agreed by this office, including any subcontractors/specialists. For the site director and other staff likely to have a major responsibility for the post-excavation processing of this evaluation there must also be a statement of their responsibilities or a CV for post-excavation work on other archaeological sites and publication record. Ceramic specialists, in particular, must have relevant experience from this region, including knowledge of local ceramic sequences.
- 4.3 It is the archaeological contractor's responsibility to ensure that adequate resources are available to fulfill the Brief.
- 4.4 A detailed risk assessment must be provided for this particular site.
- 4.5 No initial survey to detect public utility or other services has taken place. The responsibility for this rests with the archaeological contractor.
- 4.6 The Institute for Archaeologists' *Standard and Guidance for archaeological field evaluation* (revised 2001) should be used for additional guidance in the execution of the project and in drawing up the report.

## 5. Report Requirements

- 5.1 An archive of all records and finds must be prepared consistent with the principles of English Heritage's *Management of Archaeological Projects*, 1991 (particularly Appendix 3.1 and Appendix 4.1).
- 5.2 The report should reflect the aims of the WSI.
- 5.3 The objective account of the archaeological evidence must be clearly distinguished from its archaeological interpretation.
- 5.4 An opinion as to the necessity for further evaluation and its scope may be given. No further site work should be embarked upon until the primary fieldwork results are assessed and the need for further work is established.
- 5.5 Reports on specific areas of specialist study must include sufficient detail to permit assessment of potential for analysis, including tabulation of data by context, and must include non-technical summaries.
- 5.6 The Report must include a discussion and an assessment of the archaeological evidence, including an assessment of palaeoenvironmental remains recovered from palaeosols and cut features. Its conclusions must include a clear statement of the archaeological potential of the site, and the significance of that potential in the context of the Regional Research Framework (*East Anglian Archaeology*, Occasional Papers 3 & 8, 1997 and 2000).
- 5.7 The results of the surveys should be related to the relevant known archaeological information held in the County Historic Environment Record (HER).
- 5.8 A copy of the Specification should be included as an appendix to the report.
- 5.9 The project manager must consult the County HER Officer (Dr Colin Pendleton) to obtain a HER number for the work. This number will be unique for each project or site and must be clearly marked on any documentation relating to the work.
- 5.10 Finds must be appropriately conserved and stored in accordance with *UK Institute of Conservators Guidelines*.
- 5.11 The project manager should consult the intended archive depository before the archive is prepared regarding the specific requirements for the archive deposition and curation, and regarding any specific cost implications of deposition. The intended depository should be stated in the WSI, for approval. The intended depository must be prepared to accept the entire archive resulting from the project (both finds and written archive) in order to create a complete record of the project.
- 5.12 If the County Store is not the intended depository, the project manager should ensure that a duplicate copy of the written archive is deposited with the County HER.
- 5.13 If the County Store is the intended location of the archive, the project manager should consult the SCCAS Archive Guidelines 2010 and also the County Historic Environment Record Officer regarding the requirements for the deposition of the archive (conservation, ordering, organisation, labelling, marking and storage) of excavated material and the archive. A clear statement of the form, intended content, and standards of the archive is to be submitted for approval as an essential requirement of the WSI.
- 5.14 The WSI should state proposals for the deposition of the digital archive relating to this project with the Archaeology Data Service (ADS), and allowance should be made for costs incurred to ensure the proper deposition (<http://ads.ahds.ac.uk/project/policy.html>) with ADS or another appropriate archive depository.

- 5.15 Where positive conclusions are drawn from a project (whether it be evaluation or excavation) a summary report, in the established format, suitable for inclusion in the annual 'Archaeology in Suffolk' section of the *Proceedings of the Suffolk Institute for Archaeology*, must be prepared. It should be included in the project report, or submitted to SCCAS/CT, by the end of the calendar year in which the evaluation work takes place, whichever is the sooner.
- 5.16 An unbound hardcopy of the evaluation report, clearly marked DRAFT, must be presented to SCCAS/CT for approval within six months of the completion of fieldwork unless other arrangements are negotiated with the project sponsor and SCCAS/CT.
- Following acceptance, a single hard copy of the report should be submitted to the HER officer of SCCAS/CT together with a digital .pdf version.
- 5.17 Where appropriate, a digital vector trench plan should be included with the report, which must be compatible with MapInfo GIS software, for integration in the County HER. AutoCAD files should be also exported and saved into a format that can be imported into MapInfo (for example, as a Drawing Interchange File or .dxf) or already transferred to .TAB files.
- 5.18 At the start of work (immediately before fieldwork commences) an OASIS online record <http://ads.ahds.ac.uk/project/oasis/> must be initiated and key fields completed on Details, Location and Creators forms.
- 5.19 All parts of the OASIS online form must be completed for submission to the County HER, and a copy should be included with the draft report for approval. This should include an uploaded .pdf version of the entire report (a paper copy should also be included with the archive).



Specification by: Dr Jess Tipper

Suffolk County Council  
Archaeological Service Conservation Team  
9-10 The Churchyard, Shire Hall  
Bury St Edmunds  
Suffolk IP33 2AR  
Tel: 01284 741225  
Email: [jess.tipper@suffolk.gov.uk](mailto:jess.tipper@suffolk.gov.uk)

Date: 17 August 2011

**This brief and specification remains valid for six months from the above date. If work is not carried out in full within that time this document will lapse; the authority should be notified and a revised brief and specification may be issued.**

**If the work defined by this brief forms a part of a programme of archaeological work required by a Planning Condition, the results must be considered by the Conservation Team of the Archaeological Service of Suffolk County Council, who have the responsibility for advising the appropriate Planning Authority.**