

# ARCHAEOLOGICAL MONITORING REPORT

SCCAS REPORT No. 2014/132	Parish: Southwold
<b>1, BARNABY GREEN</b>  <b>SOUTHWOLD</b>	Planning Application No.: DC/14/0199
	<b>HER Event No.: ESF22568</b>
	OASIS ref: suffolkc1-197018
Address: 1, Barnaby Green Southwold, Suffolk	Grid Reference: TM 5029 7640
	Number of Site visits: 1
	Date of visit: 1st December 2014
Nature of the work: groundwork for a swimming pool.	
Reason for condition: the site lies within the area of archaeological interest defined for Southwold in the County Historic Environment Record (ref. SWD 051).	
% of total seen: 100% of the excavated area	
<b>Location Map:</b>	
	
<small>©Crown Copyright. All Rights Reserved. Suffolk County Council Licence No. 100023395 2014</small>	

Results: The groundwork undertaken for the construction of swimming pool was archaeological monitored in response to a Brief set by Abby Antrobus of the SCCAS Conservation Team.

The monitored excavation measured approximately 3.3m by 5.5m and was cut to a depth of 1.5m (plate 1). The natural subsoil consisted of banded yellow/orange sand and gravel, the upper horizon of which podzolised, and was encountered at a depth of c. 0.5m. Occasional late post-medieval/modern intrusions were present but no obviously earlier features or artefacts were identified.

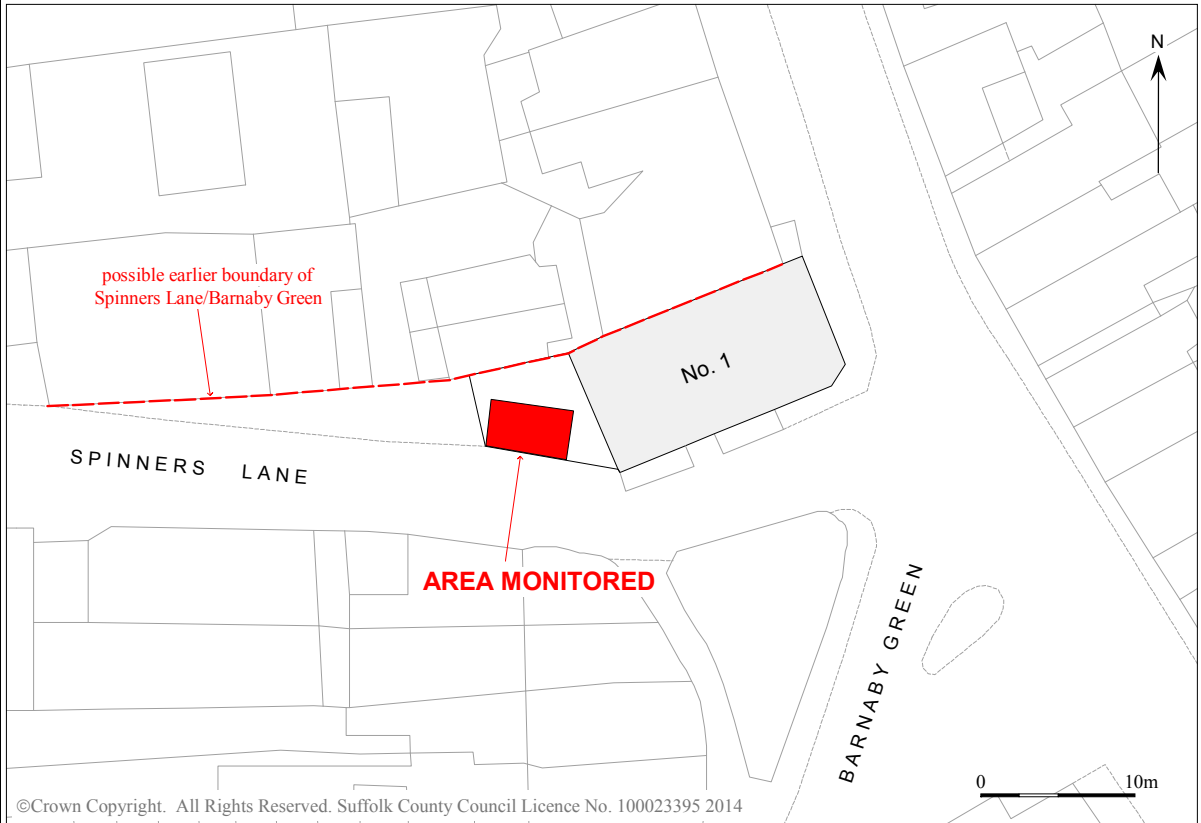
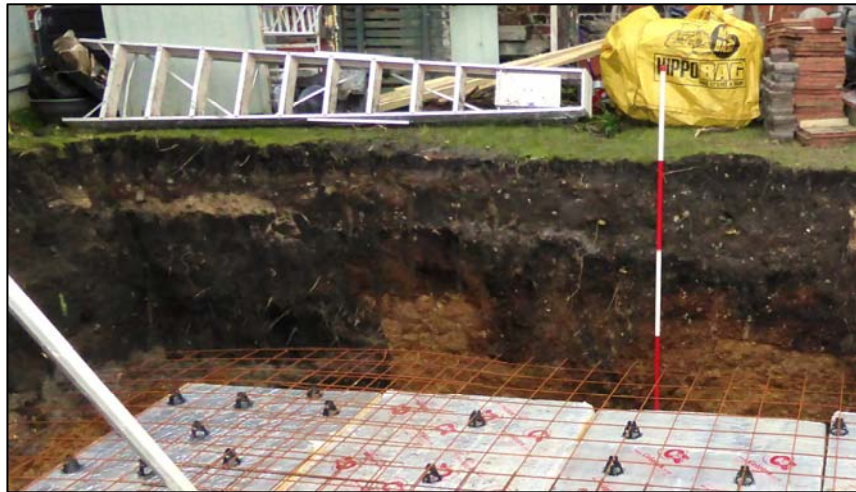

Plate 1. View of the northern edge of the pool excavation showing the podzolised subsoil

The 1st Edition Ordnance Survey map (1:2550 scale sheet, pub. 1884; Fig. 2) shows 1, Barnaby Green as a row of small cottages whose position suggests they may have been built within the original area of the green, the boundary of which appears to coincide with the northern edge of the present house and garden (as marked in Fig. 1), or possibly even further to the north.

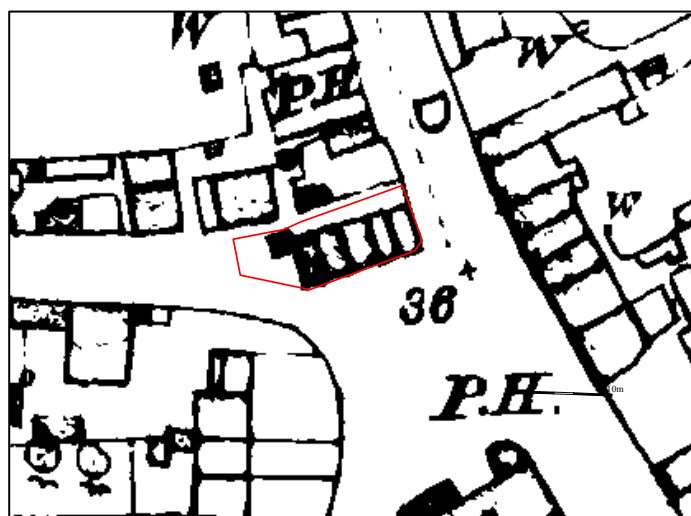

Fig. 2 1st Edition Ordnance Survey (rescaled extract) site outlined in red