

**An Archaeological Watching Brief on Land  
at The Sycamores, Old Melton Road,  
Tilton on the Hill, Leicestershire (SK 742 056)**

**Dan Stone**

**For Lavelle Slinn Developments Ltd  
Planning Application No.06/01376/3**

**Planning Authority: Harborough District Council**

**Checked by Project Manager**

**Signed: .....Date:.....**

**Name: Patrick Clay**

**University of Leicester  
Archaeological Services**

University Rd., Leicester, LE1 7RH

Tel: (0116) 2522848 Fax: (0116) 2522614

Website: <http://www.le.ac.uk/ulas/>

ULAS Report Number 2007-111      © 2007

**An Archaeological Watching Brief on Land at The Sycamores, Old Melton  
Road, Tilton on the Hill, Leicestershire (SK 742 056)**

**Contents**

<b>1</b>	Summary	1
<b>2</b>	Introduction	1
<b>3</b>	Site Background	1
<b>4</b>	Methodology	3
<b>5</b>	Results	3
<b>6</b>	Conclusion	5
<b>7</b>	Archive	5
<b>8</b>	Acknowledgements	5
<b>9</b>	Bibliography	5
<b>10</b>	Appendix    Design specification	9

**Figures**

Figure.1	Site Location. Scale 1:50000	2
Figure 2	Location of watching brief	5
Figure 3	Plan of foundation trenches for the new dwelling. North to the top.	6
Figure.4	General view showing stripped surface with location of foundation trenches laid out	6
Figure 5	Excavation of foundation trench in progress	7
Figure 6	Foundation trench showing stone wall associated with disused garden feature	7
Figure 7	Section of foundation trench showing concrete, made ground and Liassic clay natural substratum	8

## **An Archaeological Watching Brief on Land at The Sycamores, Old Melton Road, Tilton on the Hill, Leicestershire (SK 742 056)**

### **Dan Stone**

#### **1. Summary**

*An archaeological watching brief was carried out on land on land adjacent to The Sycamores, Old Melton Road, Tilton on the Hill, Leicestershire (SK 742 056), on 13th-14th June 2007 during groundworks for residential development. This work was carried out on behalf of Lavelle Slinn Developments Ltd by University of Leicester Archaeological Services (ULAS). The results of this investigation were negative as no archaeological finds or deposits were observed during this work. The site archive will be held by Leicestershire County Council, Accession number X.A107.2007.*

#### **2. Introduction**

**2.1** An archaeological watching brief was undertaken by University of Leicester Archaeological Services (ULAS) during the ground works for residential development on land adjacent to The Sycamores, Old Melton Road, Tilton on the Hill, Leicestershire (SK 742 056).

**2.2** The Senior Planning Archaeologist of the Historic and Natural Environment Team of Leicestershire County Council, in his capacity as archaeological adviser to the planning authority, requested that an archaeological watching brief of the site area be carried out during the groundworks, as detailed in *A Brief for Archaeological Attendance for inspection and recording (a 'watching brief')* at land adjacent to The Sycamores, Old Melton Road, Tilton on the Hill, Leicestershire LE7 9LG (LCC HNET 14.3.07, hereinafter the 'brief').

**2.3** The University of Leicester Archaeological Services (ULAS) was commissioned to carry out the watching brief on behalf of the clients, Lavelle Slinn Developments Ltd. The archaeological watching brief was undertaken by ULAS on 13<sup>th</sup>-14th June 2007. The work involved archaeological observation during topsoil stripping and excavation of foundation trenches for the residential development. The work followed the approved Design Specification (ULAS 07/661; 07/06/2007; Appendix).

#### **3. Site Background**

**3.1** The Leicestershire and Rutland Historic Environment Record (HER) shows that the application site lies in an area of archaeological interest. It is inside the medieval and post-medieval historic settlement core of the village, close to the medieval church (HER Ref. No. MLE2550). In addition, the site is on a street frontage.

3.2 The Ordnance Survey Geological Survey of Great Britain, Sheet 156 indicates that the underlying geology is likely to consist of Lower Liassic clay.

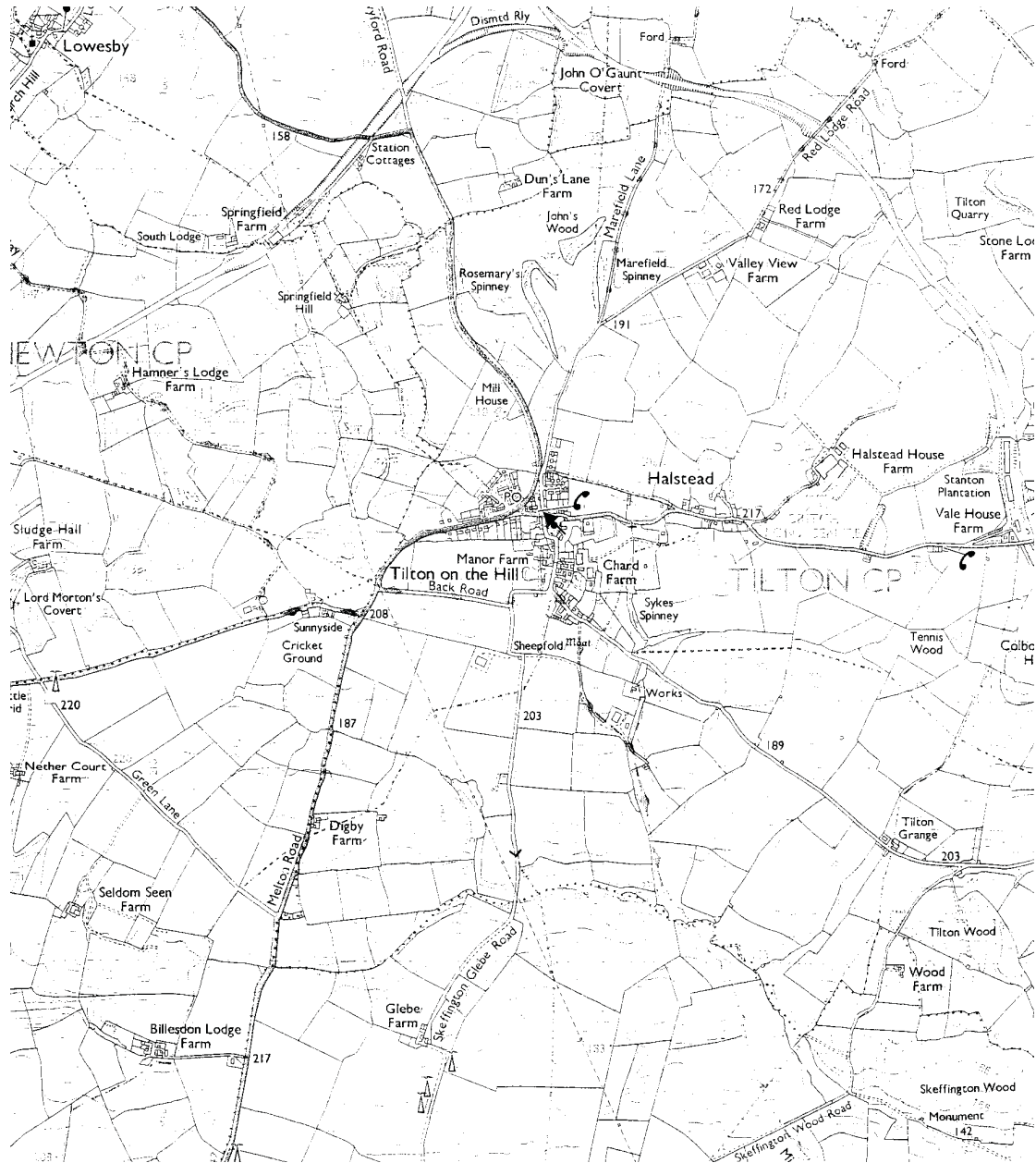

**Fig. 1 Site location Scale 1:50000**

Reproduced by permission of Ordnance Survey on behalf of The Controller of Her Majesty's Stationery Office. © Crown Copyright 1996. All rights reserved. Licence number AL 10002186.

## **4 Methodology**

**4.1** All archaeological work adhered to the Institute of Field Archaeologist's (IFA) *Code of Conduct and Standard and Guidance for Archaeological Watching Briefs* and the *Guidelines for Archaeological Work in Leicestershire and Rutland* (LMARS). The work followed the approved design specification (Appendix).

**4.2** The archaeological watching brief involved the observation of ground disturbance to identify any deposits of archaeological importance.

**4.3** The main objectives of the watching brief, through archaeological supervision of existing overburden stripping and groundworks by the client's contractors were:

1. To identify the presence/absence of any earlier building phases or archaeological deposits.
2. To establish the character, extent and date range for any archaeological deposits to be affected by the proposed ground works.
3. To record any archaeological deposits to be affected by the ground works.
4. To produce an archive and report of any results.

**4.4** Any archaeological deposits located were to be hand cleaned and planned as appropriate. Samples of any archaeological deposits located would be hand excavated and measured drawings of all archaeological features prepared at a scale of 1:20 and tied into an overall site plan of 1:100.

**4.5** Archaeological deposits would be excavated and recorded as appropriate to establishing the stratigraphic and chronological sequence of deposits, recognising and excavating structural evidence and recovering economic, artefactual and environmental evidence. Particular attention was paid to the potential for buried palaeosols and waterlogged deposits in consultation with ULAS's environmental officer.

**4.5** All excavated sections will be recorded and drawn at 1:10 or 1:20 scale, levelled and tied into the Ordnance Survey datum. Spot heights will be taken as appropriate.

## **5 Results**

**5.1** The topsoil consisted of a very dark grey silty clay, with demolition rubble including large angular sandstone fragments, occasional slate, modern ceramic tile. Immediately below the lawn a concrete paving base for a disused ornamental fountain was revealed during excavation for the rear boundary wall. In all trenches the topsoil was shallow (200mm) above a disturbed gravel clay substratum containing brick rubble (200mm thick). Below this was a 300mm thick disturbed gravel clay substratum but without brick rubble overlying the natural clay substratum at depths varying from 0.55m to 1.6m below the present ground level.

**5.2** The same sequence of soil horizons was observed in all of the foundation trenches.

**5.3** The site showed evidence of having been levelled and reduced in height prior to the watching brief .

**5.4** No archaeological finds or deposits were located within the machine-excavated foundations or from an examination of the spoil.

## **6 Conclusion**

**6.1** No archaeological deposits, features or pre-modern artefacts were encountered during the watching brief.

**6.2** Although within the village core close to the church the application area appears to have only seen use as agricultural and garden land. Disturbed ground was evident in all trenches

## **7 Archive**

**7.1** The site archive will be held by Leicestershire County Council, Heritage Services Section, accession number X.A107.2007. It consists of two watching brief recording forms, two trench recording sheets, two plan sheets with sketch and 52 digital photographs.

## **8 Acknowledgements**

I would like to thank the clients, Lavell Slinn Developments Ltd, for their assistance and co-operation. Patrick Clay managed the project, and the fieldwork was carried out by the author, both of ULAS.

## **9 Bibliography**

Clay, P., 2006 *Design Specification for archaeological work on land at Main Street, Skeffington, Leicestershire, (SK 740 025)* ULAS Ref.07/524

Dan Stone  
University of Leicester Archaeological Services  
University of Leicester  
University Road  
Leicester LE1 7RH

Tel: 0116 252 2848  
Fax: 0116 252 2614  
Email: gj28@le.ac.uk

27.07.2007

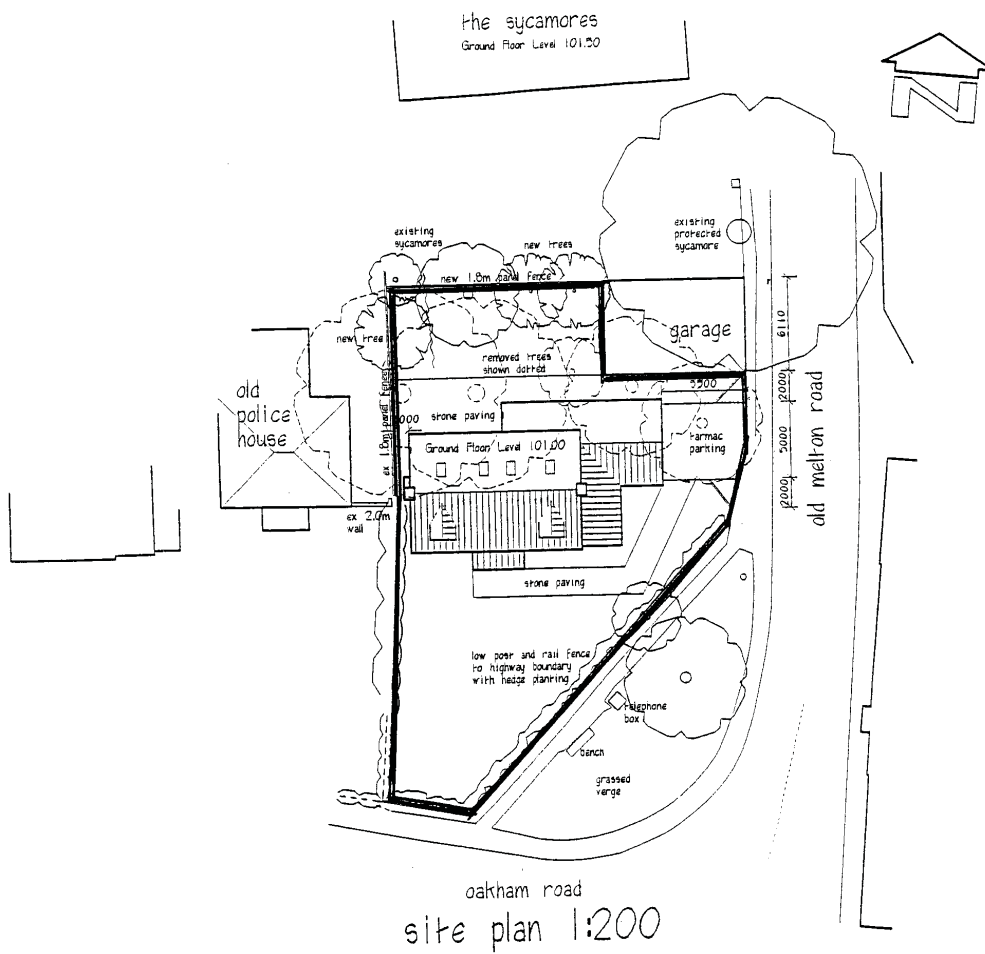

**Sycamore Lodge, Old Melton Road, Tilton on the Hill, Leicestershire LE7 9LG**

Figure 2 Location of watching brief

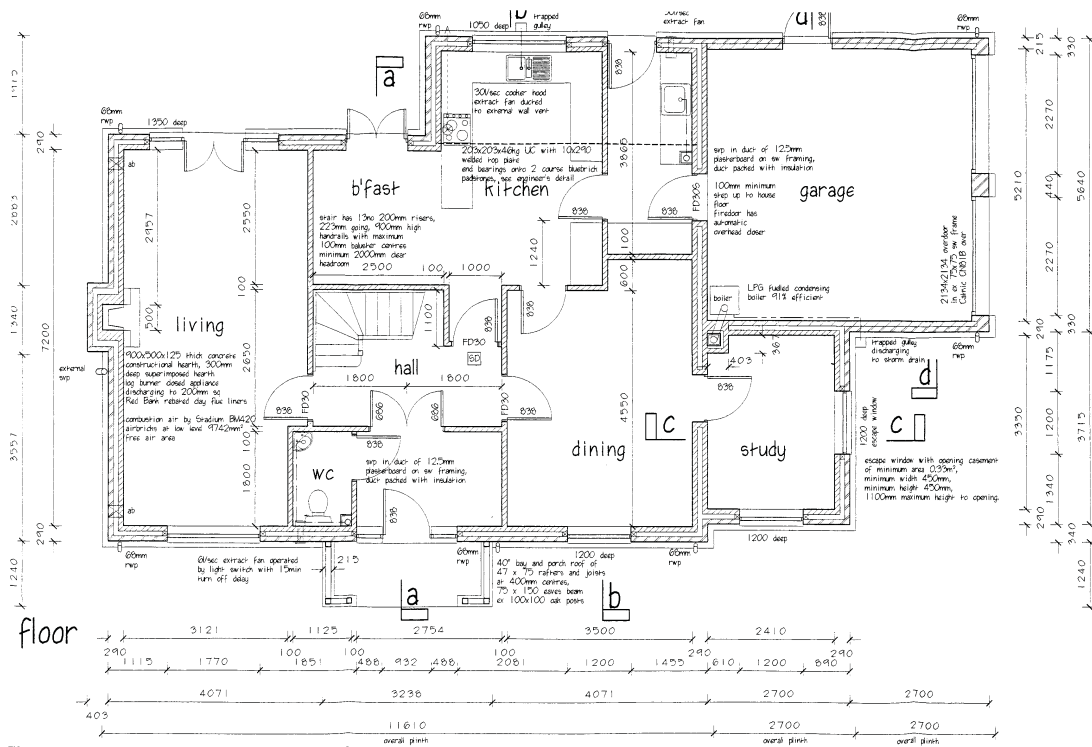

Figure 3 Plan of foundation trenches for the new dwelling. North to the top.



Figure 4 General view showing stripped surface with location of foundation trenches laid out





Figure 5 Excavation of foundation trench in progress



Figure 5 Foundation trench showing stone wall associated with disused garden feature



Figure 6 Section of foundation trench showing concrete, made ground and Liassic clay natural substratum

## 10 Appendix Design Specification

### UNIVERSITY OF LEICESTER ARCHAEOLOGICAL SERVICES

#### Design Specification for archaeological work

*Sycamore Lodge, Old Melton Road, Tilton on the Hill, Leicestershire SK 742 056*

*Planning Application: 06/01376/3*

*For: Lavelle Slinn Developments Ltd*

#### 1 Definition and scope of the specification

1.1 In accordance with Planning Policy Guidelines 16 (PPG16, Archaeology and planning), para.30, this specification provides a written scheme for archaeological attendance, including control and supervision of ground works, as required by the Planning Authority, of any ground works on the site which may disturb areas of archaeological potential in connection with a planning application for residential development at Sycamore Lodge, Old Melton Road, Tilton on the Hill, Leicestershire SK 742 056; Planning Application: 06/01376/3) for: Lavelle Slinn Developments Ltd.

1.2 It addresses the requirements detailed in *A Brief for archaeological attendance for inspection and recording (a watching brief) at Land adj . The Sycamores, Old Melton Road, Tilton on the Hill, Leicestershire LE7 9LG* (14.03.2007) from Leicestershire County Council as advisors to Harborough District Council. It forms part of a scheme of work to fulfil planning condition 15 required by Harborough District Council.

1.3 All archaeological work will adhere to the Institute of Field Archaeologist's (IFA) *Code of Conduct and Standard and Guidance for Archaeological Watching Briefs* and the *Guidelines for Archaeological Work in Leicestershire and Rutland* (LMARS).

#### 2 Background

##### 2.1 Requirement for archaeological work

2.1.1 The archaeological watching brief involves attendance for inspection and recording during ground disturbance to identify any deposits of archaeological importance.

##### 2.2 Archaeological potential

2.2.1 The Leicestershire and Rutland Historic Environment Record (HER) shows that the application site lies in an area of archaeological interest. It is inside the medieval and post-medieval historic settlement core of the village, close to the medieval church (HER Ref. No. MLE2550). In addition, the site is on a street frontage.

#### 3 Aims

3.1 Through archaeological supervision of existing overburden stripping and groundworks by the client's contractors:

1. To identify the presence/absence of any earlier building phases or archaeological deposits.
2. To establish the character, extent and date range for any archaeological deposits to be affected by the proposed ground works.
3. To record any archaeological deposits to be affected by the ground works.
4. To produce an archive and report of any results.

#### **4 Methods**

4.1 The project will involve the supervision of overburden and other groundworks by an experienced professional archaeologist during the works specified above. During these ground works, if any archaeological deposits are seen to be present, the archaeologist will record areas of archaeological interest.

4.2 The archaeologist will co-operate at all times with the contractors on site to ensure the minimum interruption to the work.

4.3 Any archaeological deposits located will be hand cleaned and planned as appropriate. Samples of any archaeological deposits located will be hand excavated. Measured drawings of all archaeological features will be prepared at a scale of 1:20 and tied into an overall site plan of 1:100. All plans will be tied into the National Grid using an Electronic Distance Measurer (EDM) where appropriate.

4.4 Archaeological deposits will be excavated and recorded as appropriate to establishing the stratigraphic and chronological sequence of deposits, recognising and excavating structural evidence and recovering economic, artefactual and environmental evidence. Particular attention will be paid to the potential for buried palaeosols and waterlogged deposits in consultation with ULAS's environmental officer.

4.5 All excavated sections will be recorded and drawn at 1:10 or 1:20 scale, levelled and tied into the Ordnance Survey datum. Spot heights will be taken as appropriate.

4.5 Any human remains encountered will be initially left *in situ* and only be removed under a Home Office Licence and in compliance with relevant environmental health regulations. The developer, Leicestershire County Council, Heritage Services and the coroner will be informed immediately on their discovery.

4.6 Internal monitoring procedures will be undertaken including visits to the site from the project manager. These will ensure that professional standards are being maintained. Provision will be made for monitoring visits with representatives of the owners, Leicestershire County Council and Harborough District Council.

4.7 In the event of significant archaeological remains being located during the watching brief there may be the need for contingency time and finance to be provided to ensure adequate recording is undertaken. On the discovery of potentially significant remains the archaeologist will inform the developer, the Planning Archaeologist at Leicestershire County Council and the planning authority. If the archaeological remains are identified to be of significance additional contingent archaeological works will be required.

#### **5 Recording Systems**

5.1 Individual descriptions of all archaeological strata and features excavated or exposed will be entered onto prepared pro-forma recording sheets.

5.2 A site location plan based on the current Ordnance Survey 1:1250 map, (reproduced with the permission of the Controller of HMSO) will be prepared. This will be supplemented by a plan at 1:200 (or 1:100), which will show the location of the areas investigated.

5.3 A record of the full extent in plan of all archaeological deposits encountered will be made on drawing film, related to the OS grid and at a scale of 1:10 or 1:20. Elevations and sections of individual layers of features should be drawn where possible. The OD height of all principal strata and features will be calculated and indicated on the appropriate plans.

5.4 An adequate photographic record of the investigations will be prepared. This will include black and white prints and colour transparencies illustrating in both detail and general context the principal features and finds discovered. The photographic record will also include 'working shots' to illustrate more generally the nature of the archaeological operation mounted.

5.5 This record will be compiled and fully checked during the course of the watching brief.

5.6 All site records and finds will be kept securely.

## **6 Report and Archive**

6.1 An accession number will be drawn before the commencement of groundworks. A report on the watching brief will be provided following the groundworks. Following the fieldwork the work will be entered on to the OASIS project database.

6.2 Copies will be provided for the client, Sites and Monuments Record and planning Authority. The copyright of all original finished documents shall remain vested in ULAS and ULAS will be entitled as of right to publish any material in any form produced as a result of its investigations.

6.3 A full copy of the archive as defined in the 'Guidelines for the preparation of excavation archives for long-term storage' (UKIC 1990), and Standards in the Museum care of archaeological collections (MGC 1992) and 'Guidelines for the preparation of site archives and assessments for all finds (other than fired clay objects) (Roman Finds Group and Finds Research Group AD 700-1700 1993) will be presented to Leicestershire County Council, Heritage Services normally within six months of the completion of analysis. This archive will include all written, drawn and photographic records relating directly to the investigations undertaken.

## **7 Publication**

7.1 A summary report will be submitted to a suitable regional or national archaeological journal within one year of completion of fieldwork. A full report will be submitted if the results are of significance.

## **8 Timetable and Staffing**

8.1 The watching brief is scheduled to commence at the inception of the contractors groundworks. An experienced archaeologist will be present during this work. It is proposed to watch all works, as specified above, with appropriately timed visits during the work in consultation with the contractors.

## **9 Health and Safety**

9.1 ULAS is covered by and adheres to the University of Leicester Statement of Safety Policy and uses the ULAS Health and Safety Manual (2005) with appropriate risks assessments for all archaeological work. A draft Health and Safety statement for this project is in the Appendix. The relevant Health and Safety Executive guidelines will be adhered to as appropriate.

## **10 Insurance**

10.1 All ULAS work is covered by the University of Leicester's Public Liability and Professional Indemnity Insurance. The Public Liability Insurance is with St Pauls Travellers Policy No. UCPOP3651237 while the Professional Indemnity Insurance is with Lloyds Underwriters (50%) and Brit Insurances (50%) Policy No. FUNK3605.

## **11. Bibliography**

MAP 2, *The management of archaeological projects* 2nd edition English Heritage 1991

MGC 1992, *Standards in the Museum Care of Archaeological Collections* (Museums and Galleries Commission)

RFG/FRG 1993, *Guidelines for the preparation of site archives* (Roman Finds Group and Finds Research Group AD 700-1700)

SMA 1993, *Selection, retention and Dispersal of Archaeological Collections. Guidelines for use in England, Wales and Northern Ireland* (Society of Museum Archaeologists)

Patrick Clay  
Director  
ULAS  
University of Leicester  
University Road  
Leicester LE1 7RH

Tel:0116 252 2848  
Fax: 0116 252 2614  
Email: pnc3@le.ac.uk

07.06.2007

## Appendix

### Draft Project Health and Safety Policy Statement

*Sycamore Lodge, Old Melton Road, Tilton on the Hill, Leicestershire SK 742 056*

*Planning Application: 06/01376/3*

**For: Lavelle Slinn Developments Ltd**

#### *1 Nature of the work*

1.1 This statement is for an archaeological watching brief.

1.2 The work will involve observation of groundworks during daylight hours and recording of any underlying archaeological deposits revealed. Overall depth is likely to be c. 0.2-0.5m. This will involve the examination of the exposed surface with hand tools (shovels, trowels etc) and excavation of archaeological features. All work will adhere to the University of Leicester Health and Safety Policy and follow the guidance in the ULAS Health and Safety Manual (2001) together with the following relevant Health and Safety guidelines.

1.3 HSE Construction Information Sheet CS8 Safety in excavations.  
HSE Industry Advisory leaflet IND (G)143 (L): Getting to grips with manual handling.  
HSE Industry Advisory leaflet IND (G)145 (L): Watch Your back.  
CIRIA R97 Trenching practice.  
CIRIA TN95 Proprietary Trench Support Systems.  
HSE Guidance Note HS(G) 47 Avoiding danger to underground services. HSE Guidance Note GS7 Accidents to children on construction sites

1.4 The Health and Safety policy on site will be reassessed during the evaluation .

1.5 All work will adhere to the contractors' health and safety policy.

#### **2 Risks Assessment**

##### *2.1 Working within a building site*

Precautions. No work will be undertaken beneath section faces. Loose spoil heaps will not be walked on. Protective footwear will be worn at all times. Hard hats will be worn at all times. A member of staff qualified in First Aid will be present at all times. First aid kit, vehicle and mobile phone to be kept on site in case of emergency.

##### *2.2 Working with plant.*

Precautions. Hard hats, protective footwear and hazard jackets will be worn at all times. No examination of the area of stripping will take place until machines have vacated area. Observation of machines will be maintained during hand excavation. Liaison will be maintained with the contractors to ensure programme of machine movement is understood.

*2.3 Working within areas prone to waterlogging.*

Protective clothing will be worn at all times and precautions taken to prevent contact with stagnant water which may carry Vialls disease or similar.

*2.4 Working with chemicals.*

If chemicals are used to conserve or help lift archaeological material these will only be used by qualified personnel with protective clothing (i.e a trained conservator) and will be removed from site immediately after use.

*2.5 Other risks*

Precautions. If there is any suspicion of unforeseen hazards being encountered e.g chemical contaminants, unexploded bombs, hazardous gases work will cease immediately. The client and relevant public authorities will be informed immediately.

2.9 No other constraints are recognised over the nature of the soil, water, type of excavation, proximity of structures, sources of vibration and contamination.

Patrick Clay  
07.06.2007