

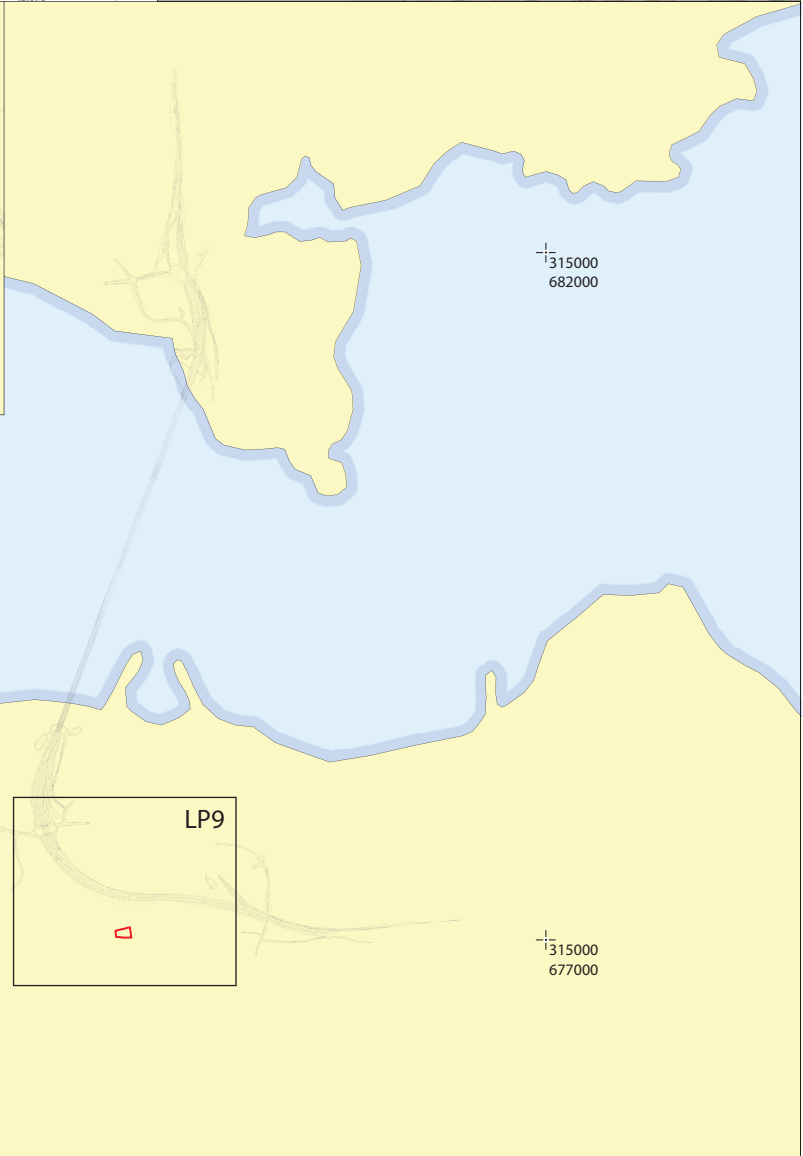

Lothian
South Queensferry

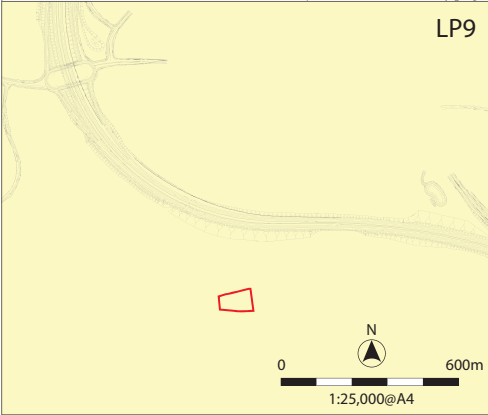

Client

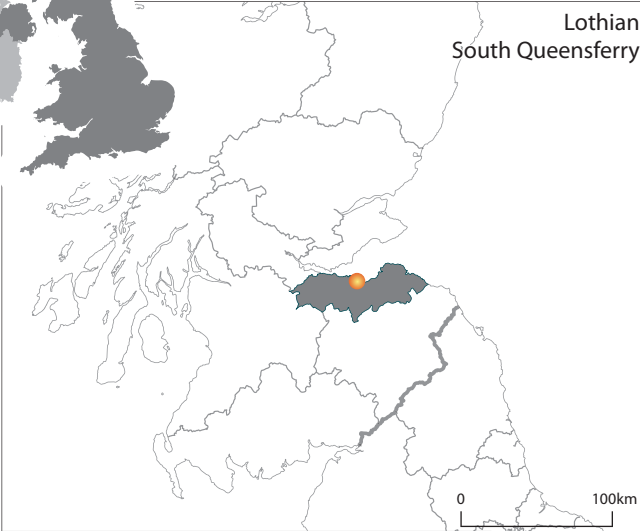

HEADLAND
ARCHAEOLOGY (UK) Ltd

FORTH REPLACEMENT CROSSING, LAND PARCEL 9 (FRCE10)

Reproduced using 2007 OS 1:50,000 Landranger No. 65 and digital 1:10,000 data supplied by Transport Scotland. Ordnance Survey © Crown copyright 2011. All rights reserved. Licence No. AL 100013329

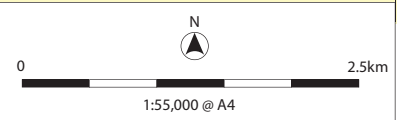

Illus 1
Site location