

Project Code: MWFL08  
Planning Application No: CL/05/0209  
Date of report: 23<sup>rd</sup> September 2008  
Client: Arcus Consulting Ltd for Muirhall Windfarm Ltd



## Muirhall Wind Farm

### Desk Based Assessment

Kate Bain  
BSc AIFA

## Project summary sheet

<i>Client</i>	ARCUS CONSULTING LTD FOR MUIRHALL WIND-FARM LTD
<i>National Grid Reference</i>	NT 891 893
<i>Address</i>	STALLASHAW MOSS
<i>Parish</i>	LANARK
<i>Council</i>	SOUTH LANARKSHIRE
<i>Planning Application No</i>	CL/05/0209
<i>NMRS No</i>	N/A
<i>SMR No</i>	N/A
<i>HB/SAM No</i>	N/A
<i>Listing Category</i>	N/A
<i>Project Manager</i>	MARK ROBERTS
<i>Text</i>	KATE BAIN
<i>Illustrations</i>	MIKAEL SIMONSSON
<i>Fieldwork</i>	N/A
<i>Specialists</i>	N/A
<i>Schedule</i>	
<i>Fieldwork</i>	N/A
<i>Report</i>	SEPTEMBER 2008

*Signed off by:*.....

*Mark Roberts BA (Hons) MIFA, Project Manager*

*Date:*.....

## CONTENTS

INTRODUCTION	5
SITE DESCRIPTION	5
METHODOLOGY	5
RESULTS	5
Previously recorded sites	5
Cartographic Evidence	7
Historical and Archaeological Background	8
Walkover Survey	9
CONCLUSIONS AND RECOMMENDATIONS	9
BIBLIOGRAPHY AND REFERENCES	9
Documentary Sources	9
Cartographic Sources	9
APPENDIX; GAZETTEER	10



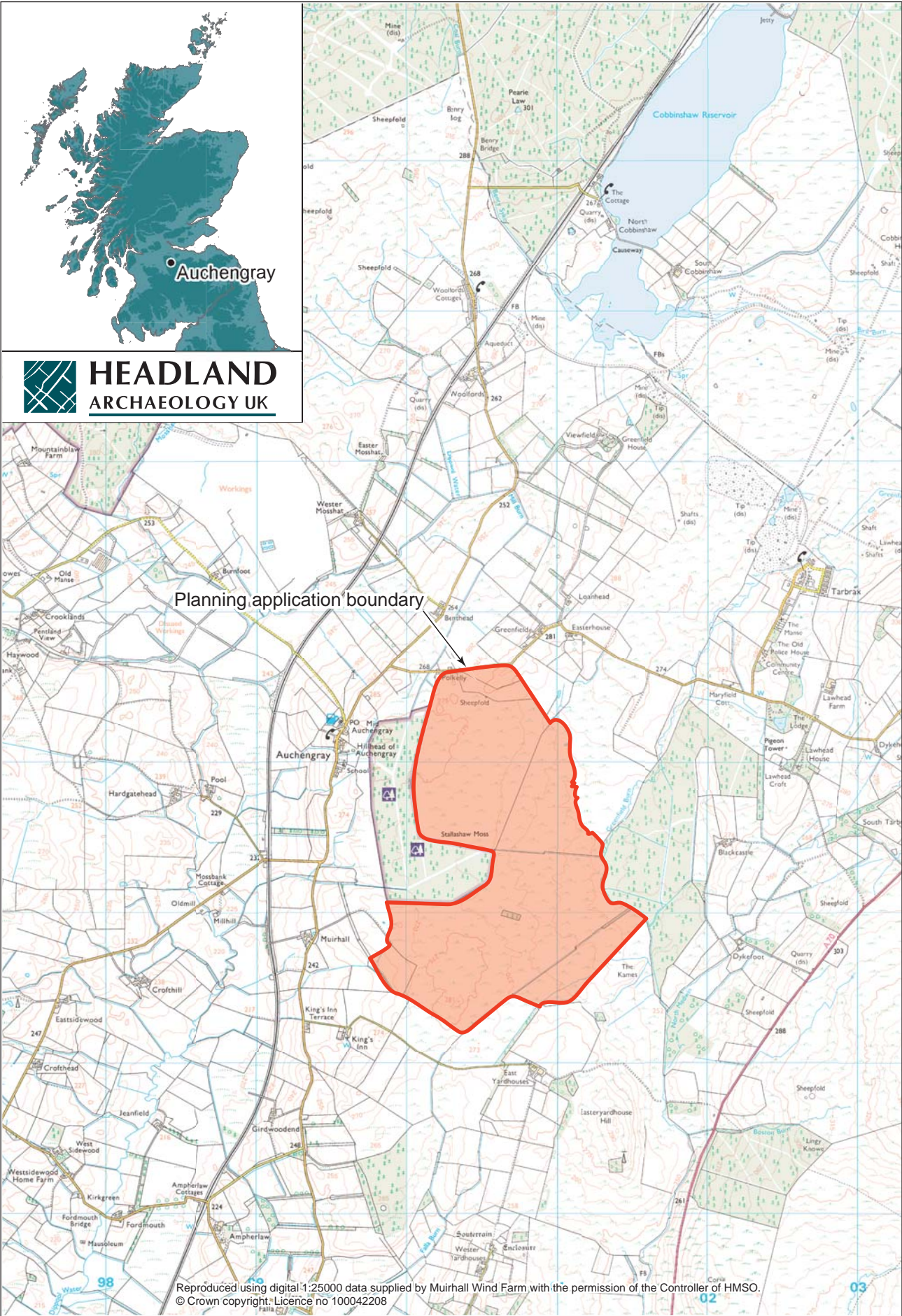

**Illus 1**  
Site location



# Muirhall Wind Farm

## Desk Based Assessment

by Kate Bain

*A desk-based assessment and walkover survey were undertaken at the Muirhall Wind Farm, South Lanarkshire in advance of the erection of six new wind turbines and associated infrastructure. The development area is located in an extensive upland bog environment within which are surviving examples of rig and furrow cultivation, suggesting that the area has not been subject to excessive recent development. Other evidence of human activity in the immediate area of the turbine sites appears to be exclusively associated with attempts to drain or improve the land for grazing livestock. Potential for subsurface archaeology was identified as possible pre-historic activity pre-dating the incursion of the blanket bog which characterises the area.*

## INTRODUCTION

Headland Archaeology undertook an archaeological desk-based assessment of land at Muirhall Wind Farm, South Lanarkshire (Illus 1) on behalf of Arcus Consulting Ltd for Muirhall Windfarm Ltd. The development will comprise the erection of six new wind turbines and associated infrastructure including the creation of access tracks and a construction compound. The work was commissioned in response to a planning condition (Condition 65) outlined as follows;

*'No development shall take place within the application site, as outline in red on figure 4.1 [Site Construction Plan] until the developer has secured the implementation of a programme of archaeology survey works in accordance with a written scheme of investigation which has been submitted by the developer, agreed by the West of Scotland Archaeology Service, and approved by the Council. Thereafter the developer shall ensure that the programme of archaeological survey works is fully implemented and that all recording and recovery of archaeological resources within the application site is undertaken to the reasonable satisfaction of the Council in agreement with the West of Scotland Archaeology Service.'*

## SITE DESCRIPTION

The proposed development area comprises 242 ha<sup>2</sup> (centred on NT00519 53618) of upland bog to the east of the village of Auchengray (Illus 1). Extensive areas of late 20<sup>th</sup> century forestry plantation flank the application boundary to the east and west with the remainder of the site being given over to a combination of improved grazing and bog habitat. The surrounding area, particularly to the north and west, is heavily quarried and mined for both coal and oil, the massive bing of the former Tarbrax shale oil works being the dominating feature of the north-western horizon.

## METHODOLOGY

The study was intended to provide an assessment of all relevant archaeological and historic records within the site and a study area based on a radius of roughly 3km from the site (Illus 2). Records up to 5km from the site were studied to allow for significant sites just outside the 3km boundary. The objective was to determine the likely presence or absence of known and unknown sites within the development area. It was designed to provide a summary assessment of the implications for the development site, not as an exhaustive historical discussion.

The following sources were consulted:

- National Monuments Record of Scotland (NMRS);
- Historic Scotland Schedule of Ancient Monuments and List of Listed Buildings;
- maps held by National Library of Scotland;
- plans held by National Archives of Scotland; and
- other readily accessible published sources.

A walkover survey was also carried out in order to assess the character of the site, its current land use and condition and confirm the accuracy of information collected by documentary research. Further to this, any sites not previously noted would be identified and recorded.

## RESULTS

Sites are referred to by Headland Archaeology (HA) numbers. A gazetteer is appended.

### Previously recorded sites

There are no Scheduled Ancient Monuments within the proposed development area. Nor are there any listed buildings. The known sites within the planning application boundary are primarily related to the improvement, drainage and agricultural management of Stallashaw Moss in which the site is located. Numerous examples of upstanding rig and



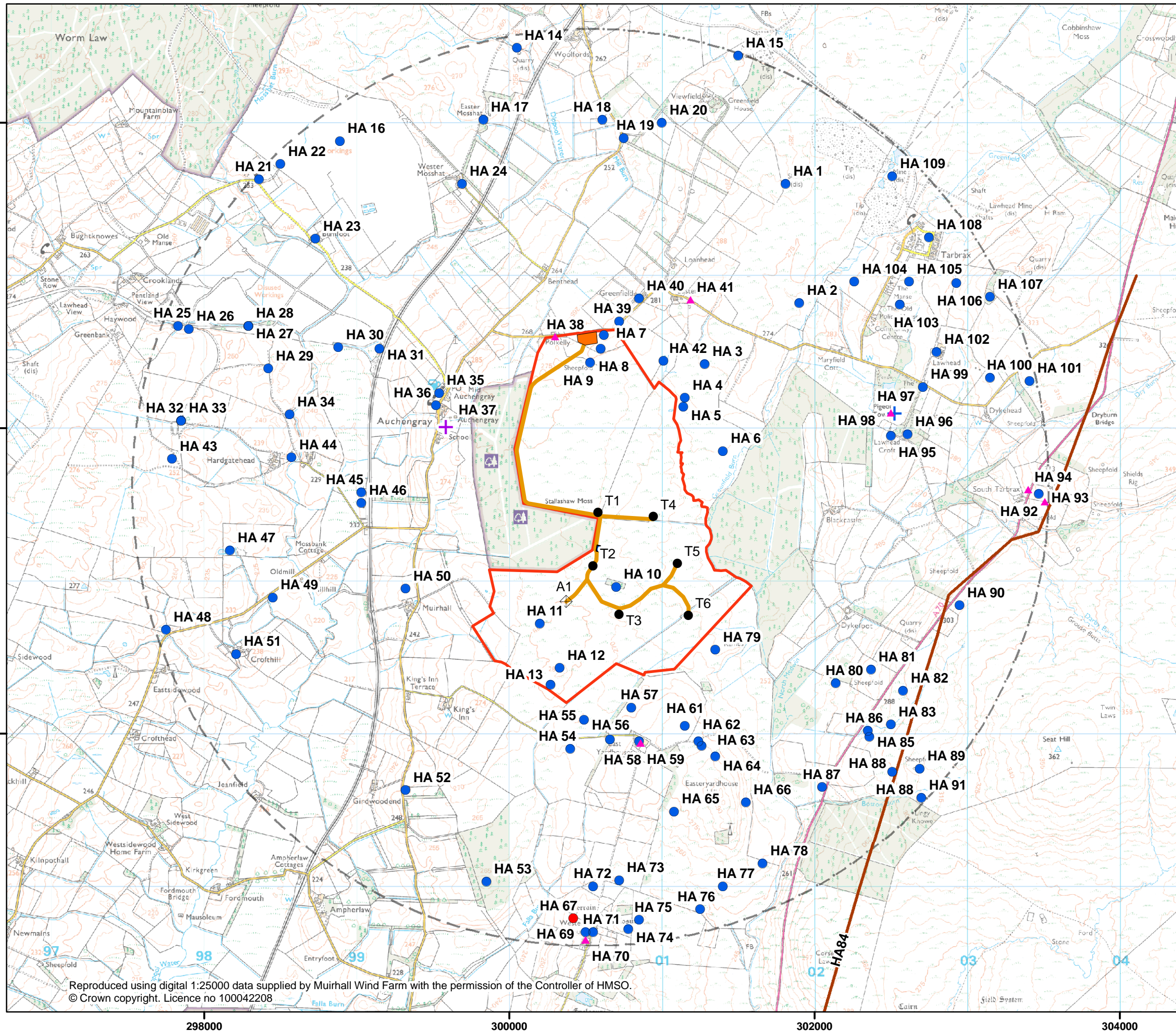

- Key**
- Proposed turbine location
  - ⬢ Proposed anemometer location
  - Proposed access track
  - Construction compound
  - Control building
  - Planning application boundary
  - - - Study area
  - Scheduled Ancient Monument
  - ✚ Category B Listed Building
  - ✚ Category C(S) Listed Building
  - Other cultural heritage feature
  - ▲ Findspot
  - Roman road (possible)



Kilometres  
0 0.5 1

WoSAS SMR data derived from digital extract HL539, dated 10/09/08.  
© Crown Copyright. All rights reserved 2008.

Illus 2:  
Cultural Heritage Features  
within the Study Area



furrow cultivation (HA1, HA2, HA4, HA6, HA11, and HA13) have been identified throughout the development area and beyond. To the north-east of the proposed turbine locations, to the south of the road, a series of enclosures are recorded. The first of these (HA4) is rectilinear in plan and is reported to overlie an area of rig and furrow, this being the case, the enclosure is almost certainly part of the post-medieval agricultural landscape. Two further enclosures (HA3) are recorded just to the north-east of this feature. Each consists of a low, circular grass bank, situated on a grassy knoll. Whilst these features potentially relate to early settlement activity, it seems more likely that they represent livestock shelters occupying relatively dry locations in an otherwise waterlogged environment. A further roughly rectilinear enclosure (HA10), partially within a small stand of trees, was thought to have a similar purpose.

A small number of disused quarry pits (HA5, HA8 & HA12) are also distributed across the development area although in a much lesser concentration than are seen across the wider landscape. By far the largest relic of mining and quarrying in the vicinity of the development area is the massive bing of the former Tarbrax shale oil works (HA 109). The bing and other accompanying elements of the Tarbrax works are located to the north, outside the planning application boundary.

## Cartographic Evidence

The study area is shown on Roy's military survey map (Roy 1747-55, lowland region Illus3) and is depicted as an area of bog or marsh, along the peripheries of which are areas of cultivation.

A similar picture is presented by the 1st edition Ordnance Survey mapping of the area (1859) (Illus 4) which also shows a large expanse of



**Illus 3**

Area of site on map by William Roy (1747-55)



**Illus 4**

Area of site on Ordnance Survey 1st edition map (1859)

marsh or bog, entitled Stallashaw Moss, covering the whole of the development area. The first edition map also depicts a significant number of sites marked as coal pits in the surrounding area and to the west of the site, the Caledonian Railway.

The second edition Ordnance Survey (1899) also shows very little development in the vicinity of the site. Although an extension of the railway to Tarbrax had been constructed to the north of the site, marking the initial establishment of what would become the Tarbrax shale oil works.

Little change is observable within the development area on the site until the Ordnance Survey map of 1978 when two large areas of forestry have appeared flanking the east and west of the planning application area.



**Illus 5**

View from A1 towards Turbines 1 & 2

## Historical and Archaeological Background

### *Prehistoric and Roman*

There is no conclusive evidence for prehistoric land use in the immediate landscape of the site. There is however evidence of early prehistoric activity in the vicinity, primarily in the form of chance finds of flint artefacts. Whilst early prehistoric settlement of upland areas in the region is sparse, a concentration of both settlement and funerary features has been identified to the south of the site, in the area of Wester Yardhouses. The blanket bog, Stallashaw moss, which characterises the modern site landscape, was probably laid down throughout the Bronze Age period, thus potentially burying evidence from earlier periods. A souterrain, designated as a Scheduled Ancient Monument, lies just within the 3km study area at Wester Yardhouses (HA 67). Evidence of Roman activity is restricted to the possible line of a Roman road (HA 84) approximately 3km to the south-east of the site.

### *Medieval and Post-medieval*

There is little or no evidence for activity from the medieval period in the area of the site, this is not considered to be unusual as lower status dwelling activity is rarely identified archaeologically outside established medieval burghs.



**Illus 6**

Turbine 3 site

By far the highest concentration of activity associated with the site dates to the post-medieval period, primarily in association with improvement of the wetlands for the grazing of animals. The wider landscape is littered with coal fields and other mineral extraction sites, the nearby village of Tarbrax being built specifically to house workers of the shale oil extraction industry. The demise of the collieries was quickly followed by a decline in population, returning the landscape to a rural, rather than industrial footing. These sites are listed in the gazetteer and shown in Illus 2 but are not discussed further in this report. The only sites of national designation are the B listed Auchengray Church and the C(S) listed dovecot at Lawhead House.

The first major incursion onto the Stallashaw Moss itself was made by extensive areas of forestry plantation between the 1960s and 1970s.



**Illus 7**

Tarbrax Bing across the site from turbine 3



## Walkover Survey

The walkover survey confirmed the character of the site as upland bog, areas of which were given over to rough grazing. The turbine track, turbine locations and anemometer location were visited; no upstanding archaeological remains were identified at these locations. Numerous modern drainage channels were observed and the presence of several previously identified upstanding features within the development area was confirmed. No new features were identified.



**Illus 8**

Looking toward The Pentlands over turbine 6

## CONCLUSIONS AND RECOMMENDATIONS

The site itself appears to have seen very little development in terms of either settlement or industrial activity. The marshy character of the land restricts both agriculture and industrial use and despite the various drainage and improvement methods implemented on the site, the majority of the area remains as blanket bog.

Whilst this appears to have precluded human activity after the deposition of the bog, there is some limited potential for the survival of pre-Bronze Age activity buried beneath it. Several findspots of both Mesolithic and Neolithic material have been identified scattered across the wider area, perhaps suggesting the presence of marginal settlement. With this in mind, a study of borehole data from across the site should be considered. A programme of palaeo-environmental sampling could also be beneficial, as a part of the watching brief, in order to establish the nature of the peat. It is recommended that a programme of watching brief is maintained during the excavation of turbine and crane hardstanding areas.

The only above ground feature close enough to be immediately affected by the erection of the turbines and associated works is a small rectilinear enclosure, thought to be part of a former livestock enclosure of probable 19<sup>th</sup> century date (HA 10); this should be fenced off with

high visibility netlon mesh to avoid the possibility of accidental damage by plant during the course of the works. The trees within this enclosure will be felled, but no disturbance to the enclosure will occur.

## BIBLIOGRAPHY AND REFERENCES

### Documentary Sources

RCAHMS (1998) *Forts, Farms and Furnaces: Archaeology in the Central Scotland Forest Crown Copyright*

### Cartographic Sources

The following maps and plans held by the National Library of Scotland and RCAHMS were examined (listed in chronological order):

Roy, W. (1747-55) *Military Survey of Scotland*.

Ordnance Survey, 6 inch to 1 mile (1859) *1<sup>st</sup> edition Lanarkshire: sheets XX and XIV*.

Ordnance Survey, 6 inch to 1 mile (1898-99) *2nd edition Lanarkshire; sheets XIV SW, XIV NE & XIV SE, XX NW, XX NE, XX SW & XX SE*.

Ordnance Survey, 6 inch to 1 mile (1912-14) *Lanarkshire; sheets XX SW & SE, XX NE & NW, XIV SW, XIV NE & SE*.

Ordnance Survey, 6 inch to 1 mile (1922) *Lanarkshire; sheets XX SW-NW & XIV SW*.

Ordnance Survey, 6 inch to 1 mile (1957) *Lanarkshire; sheets NT 05 SW & NW*

Ordnance Survey, 6 inch to 1 mile (1963) *Lanarkshire; sheets NS 95 NE*

Ordnance Survey, 6 inch to 1 mile (1978) *Lanarkshire; sheets NS 95 SE*

Ordnance Survey, 1: 10 000 (1981) *Strathclyde; sheets NT 05 SW & NW*

## APPENDIX; GAZETTEER

HA No	Site Name	Site Type	Status	SAM No	Listed Building No	Reference No	Grid Reference
1	Tarbrax, Shale-oil Works	Shale-oil Mine; Tramway				NMRS NT05NW10.2; WoSAS 14961	301810 655600
2	Greenfield Burn / Mary-field Cottage	Rig				NMRS NT05SW56; WoSAS 13907	301900 654820
3	Greenfield	Ring-enclosures				NMRS NT05SW55; WoSAS 13906	301280 654420
4	Greenfield	Rig; Enclosure				NMRS NT05SW52; WoSAS 13903	301150 654200
5	Greenfield	Quarry-pits				NMRS NT05SW53; WoSAS 13904	301140 654140
6	Greenfield / Stallashaw Moss	Rig				NMRS NT05SW54; WoSAS 13905	301400 653850
7	Greenfield	Rig				NMRS NT05SW50; WoSAS 13901	300620 654610
8	Greenfield	Quarry-pits				NMRS NT05SW49; WoSAS 13900	300600 654520
9	Greenfield / Stallashaw Moss	Sheepfold				NMRS NT05SW48; WoSAS 13899	300530 654430
10	Stallashaw Moss	Enclosure				NMRS NT05SW47; WoSAS 13898	300700 652960
11	East Yardhouses	Rig				NMRS NT05SW38; WoSAS 13889	300200 652720
12	East Yardhouses	Quarry; Trackway				NMRS NT05SW70; WoSAS 13929	300330 652430
13	East Yardhouses	Rig				NMRS NT05SW37; WoSAS 13888	300270 652320
14	Woolfords	Lime Kilns; Quarries				NMRS NT05NW50; WoSAS 19119	300050 656490
15	Viewfield Shale Pit	Shale-oil Mine				NMRS NT05NW38; WoSAS 14963	301500 656440
16	Mosshead Burn	Mining Activity; Quarrying Activity				NMRS NS95NE105; WoSAS 50799	298890 655880
17	Easter Mosshat / Mosshat Road	Farmstead				NMRS NS95NE55; WoSAS 14362	299830 656020
18	Woolforddyke	Cottage				NMRS NT05NW41; WoSAS 14964	300610 656020
19	Woolforddyke	Sawpit				NMRS NT05NW49; WoSAS 14967	300750 655900
20	South Cobbinshaw siding	Industrial; Mineral Railway				NMRS NT05NW53; WoSAS 40871	301000 656000
21	Burnfoot Cottage	Cottage				NMRS NS95NE52; WoSAS 14359	298360 655630
22	Burnfoot	Structures				NMRS NS95NE67; WoSAS 15716	298500 655730
23	Burnfoot	Farmstead				NMRS NS95NE53; WoSAS 14360	298730 655240
24	Wester Mosshat / Mosshat Road	Farmhouse; Farmstead				NMRS NS95NE54; WoSAS 14361	299690 655600
25	Droveloan Cottage, Haywood	Cottage; Railway Signal Box (possible)				NMRS NS95SE33.0; WoSAS 19165	297830 654670
26	Droveloan Cottage, Haywood	Lazy-beds				NMRS NS95SE33.1; WoSAS 19529	297900 654650



HA No	Site Name	Site Type	Status	SAM No	Listed Building No	Reference No	Grid Reference
27	Haywood Colliery, Pit No.14	Coal Mine; Shafts				NMRS NS95SE37; WoSAS 19181	298290 654670
28	Pool Cottage	Cottage				NMRS NS95SE38; WoSAS 19182	298290 654670
29	Pool Row	Miners Row				NMRS NS95SE39.3; WoSAS 17508	298420 654390
30	Pool	Coal Mines; Rig				NMRS NS95SE41; WoSAS 19227	298880 654530
31	Wilsontown Junction	Buildings				NMRS NS95SE40; WoSAS 19225	299150 654520
32	Pool Colliery	Coal Mine; Miners Rows				NMRS NS95SE39.0; WoSAS 19183	297850 654050
33	Pool Colliery / Pool Pit Cottage / Hardgatehead	Coal Mine; Cottage				NMRS NS95SE39.1; WoSAS 19218	297850 654050
34	Pool	Lime Kiln				NMRS NS95SE42; WoSAS 17504	298560 654090
35	Auchengray	Smithy				NMRS ; WoSAS 17502	299540 654230
36	Auchengray	School				NMRS NS95SE44; WoSAS 19233	299520 654150
37	Auchengray Church	Church	B			NMRS NS95SE9; WoSAS 10822	299585 654005
38	Benthead	Findspot: Stone Axe				NMRS NT05SW79; WoSAS 20173	300300 654600
39	Westertown / Greenfield	Farmstead				NMRS ; WoSAS 17492	300720 654700
40	Greenfield	Farmhouse; Farmstead				NMRS NT05SW73; WoSAS 13926	300850 654850
41	Tarbrax, Easterhouse Farm	Findspot: Artefacts				NMRS NT05SW96; WoSAS 52350	301188 654843
42	Greenfield	Coal Pits; Quarry				NMRS NT05SW51; WoSAS 13902	301010 654440
43	Pool Colliery, Pit No.3	Coal Mine				NMRS NS95SE39.2; WoSAS 19220	297790 653800
44	Pool	Lime Kiln				NMRS NS95SE43; WoSAS 17503	298573 653809
45	Auchengray	Brick And Tile Works				NMRS NS95SE45; WoSAS 17505	299030 653580
46	Auchengray	Cottage				NMRS NS95SE45; WoSAS 17506	299030 653510
47	Hardgatehead	Coal Mine				NMRS NS95SE46; WoSAS 19243	298170 653200
48	Eastsidewood	Coal Mine				NMRS NS95SE47; WoSAS 19244	297750 652680
49	Oldmill / Dippool Water	Mill; Cottage				NMRS NS95SE48; WoSAS 19245	298450 652890
50	Muirhall, St. Mary Magdalene's Church	Church; Well				NMRS NS95SE1; WoSAS 10811	299320 652950
51	Croftmill	Farmstead				NMRS NS95SE60; WoSAS 40599	298210 652520
52	Girdwoodend	Farmstead				NMRS NS95SE59; WoSAS 40600	299320 651630
53	Falla	Flagstaff				NMRS ; WoSAS 17521	299850 651030

HA No	Site Name	Site Type	Status	SAM No	Listed Building No	Reference No	Grid Reference
54	East Yardhouses	Rig				NMRS NT05SW35; WoSAS 13886	300400 651900
55	East Yardhouses	Ring-enclosure				NMRS NT05SW46; WoSAS 13897	300490 652090
56	East Yardhouses	Quarry				NMRS NT05SW44; WoSAS 13895	300660 651960
57	East Yardhouses	Rig				NMRS NT05SW36; WoSAS 13887	300800 652170
58	East Yardhouses	Findspot: Flint Scatter				NMRS NT05SW12; WoSAS 11154	300860 651940
59	Yardhouses	Findspot: Miscellaneous Finds				NMRS NT05SW13; WoSAS 11155	300860 651940
60	East Yardhouses	Farmhouse; Farmstead				NMRS NT05SW74; WoSAS 13927	300850 651950
61	East Yardhouses	Rig				NMRS NT05SW39; WoSAS 13890	301150 652050
62	East Yardhouses	Quarries				NMRS NT05SW69; WoSAS 13924	301240 651950
63	East Yardhouses	Quarries				NMRS NT05SW69; WoSAS 13924	301260 651920
64	East Yardhouses / Easter-yardhouse Hill	Farmstead; Corn-drying Kilns; Sheepfold				NMRS NT05SW27; WoSAS 12393	301350 651850
65	East Yardhouses	Rig; Sheepfold				NMRS NT05SW40; WoSAS 13891	301080 651490
66	Easteryardhouse Hill	Small Cairns				NMRS NT05SW41; WoSAS 13892	301550 651550
67	Wester Yardhouses	Souterrain	SAM	2615		NMRS NT05SW1; WoSAS 11151	300420 650790
68	Wester Yardhouses	Findspot: Flints				NMRS NT05SW2; WoSAS 11162	300500 650650
69	Wester Yardhouses	Cairn				NMRS NT05SW11; WoSAS 11153	300500 650700
70	Wester Yardhouses	Findspot: Flints				NMRS NT05SW24; WoSAS 11166	300500 650650
71	Wester Yardhouses	Village; Farmhouse; Farmstead				NMRS NT05SW75; WoSAS 13928	300550 650700
72	Wester Yardhouses / East Yardhouses	Rig				NMRS NT05SW34; WoSAS 13885	300550 651000
73	Wester Yardhouses / East Yardhouses	Rig				NMRS NT05SW34; WoSAS 13885	300720 651040
74	Wester Yardhouses	Enclosure; Small Cairns; 'Cup-markings'				NMRS NT05SW16; WoSAS 11158	300780 650720
75	Wester Yardhouses	Enclosure; Small Cairns; 'Cup-markings'				NMRS NT05SW16; WoSAS 11158	300850 650780
76	Easteryardhouse Hill	Quarries; Stone Troughs				NMRS NT05SW45; WoSAS 13896	301250 650850
77	Wester Yardhouses	Cairn (poss) etc				NMRS NT05SW22; WoSAS 4879	301400 651000
78	Easteryardhouse Hill	Buildings; Rig				NMRS NT05SW42; WoSAS 13893	301660 651150
79	East Yardhouses	Rig				NMRS NT05SW43; WoSAS 13894	301350 652550



HA No	Site Name	Site Type	Status	SAM No	Listed Building No	Reference No	Grid Reference
80	Dykefoot	Sheepfolds				NMRS NT05SW80; WoSAS 20983	302140 652330
81	Dykefoot	Building; Sheepfold				NMRS NT05SW81; WoSAS 20984	302370 652420
82	Lingy Knowe	Small Cairns				NMRS NT05SW8; WoSAS 11173	302580 652280
83	Boston Burn / Dykefoot Farm	Cairn				NMRS NT05SW93; WoSAS 50875	302500 652060
84		Roman road (possible)		0	0	NMRS RX 1; WoSAS 12175	302400 652000
85	Boston Burn / Dykefoot Farm	Building; Cairns (possible)				NMRS NT05SW92; WoSAS 50874	302360 651980
86	Dykefoot Farm	Cairns				NMRS NT05SW94; WoSAS 50876	302350 652020
87	Boston Cottage / Easter-yardhouse Hill	Cottage				NMRS ; WoSAS 17493	302050 651650
88	Lingy Knowe	Field Clearance Cairns				NMRS NT05SW9; WoSAS 11174	302510 651750
89	Seat Hill	Sheepfold (possible)				NMRS NT05SW4; WoSAS 11169	302690 651770
90	Dykefoot	Field Clearance Cairn				NMRS NT05SW7; WoSAS 11172	302950 652840
91	Lingy Knowe	Quarries (possible)				NMRS NT05SW85; WoSAS 40715	302700 651580
92	South Tarbrax	Quarry				NMRS NT05SW78; WoSAS 19054	303470 653570
93	South Tarbrax	Findspot: Lithic Scatter; Arrow-heads; Cannel Coal				NMRS ; WoSAS 22327	303510 653520
94	South Tarbrax	Findspot: Pottery; Worked Flint				NMRS NT05SW86; WoSAS 41170	303400 653600
95	Lawhead Croft	Cottage				NMRS NT05SW62.2; WoSAS 13912	302500 653950
96	Lawhead House	Country House				NMRS NT05SW62.0; WoSAS 13911	302610 653960
97	Lawhead House dovecot	Dovecot	C(S)			NMRS NT05SW62.1; WoSAS 13917	302525 654095
98	Lawhead House	Findspot: Pottery				NMRS NT05SW97; WoSAS 52343	302500 654100
99	Lawhead, The Lodge	Lodge				NMRS NT05SW62.3; WoSAS 13913	302710 654270
100	Lawhead	Rig				NMRS NT05SW59; WoSAS 13910	303150 654330
101	Dykehead	Rig				NMRS NT05SW64; WoSAS 13919	303410 654310
102	Lawhead Farm	Farmhouse; Farmstead				NMRS NT05SW63; WoSAS 13914	302800 654500
103	Lawhead / Tarbrax Church	Rig				NMRS NT05SW58; WoSAS 13909	302560 654810
104	Greenfield Burn / Maryfield Cottage	Rig				NMRS NT05SW57; WoSAS 13908	302260 654960
105	Tarbrax Church	Church				NMRS NT05SW72; WoSAS 13925	302620 654960
106	Lawhead	Quarry				NMRS NT05SW71; WoSAS 13930	302930 654950

HA No	Site Name	Site Type	Status	SAM No	Listed Building No	Reference No	Grid Reference
107	Lawhead	Quarry-pits				NMRS NT05SW67; WoSAS 13922	303150 654860
108	Tarbrax / Tarbrax, Shale-oil Works	Village; Rig Cultivation				NMRS NT05NW10.1; WoSAS 14960	302750 655250
109	Tarbrax, Shale-oil Works	Shale oil works				NMRS NT05NW10.0; WoSAS 14050	302510 655650