

Project Code: KWVG09

Date: June 2009

Client: Arcus Renewable Energy Consulting



## Archaeological Desk Based Assessment at Kilgallioch, South Ayrshire & Dumfries and Galloway

Jamie Humble MA

## Project Summary Sheet

<i>Client</i>	Arcus Renewable Energy Consulting
<i>National Grid Reference</i>	NX 2230 7245
<i>Address</i>	New Luce, Galloway
<i>Parish</i>	New Luce, Colmonell & Kirkcowan
<i>Council</i>	South Ayrshire & Dumfries and Galloway
<i>Planning Application no.</i>	N/A
<i>NMRS no.</i>	N/A
<i>SMR no.</i>	N/A
<i>HB/SAM no.</i>	N/A
<i>Listing Category</i>	N/A
<i>Project Manager</i>	Mark Roberts
<i>Text</i>	Jamie Humble
<i>Illustrations</i>	Linn Breslin John McCarthy
<i>Fieldwork</i>	N/A
<i>Schedule</i>	
<i>Fieldwork</i>	N/A
<i>Report</i>	July 2009

## **Summary**

A desk-based assessment was undertaken on land at Kilgallioch, within South Ayrshire and Dumfries and Galloway, in advance of a planning application for the construction of a new windfarm. The central area of the Development is within an extensive area of commercial forestry, established after 1950. The outer edges of the proposed windfarm are located on rough upland heather moor.

There are numerous archaeological features surviving within the site boundary, many of which are Scheduled Ancient Monuments. Most of these are located in an area designated as an Archaeologically Sensitive Area by Dumfries and Galloway Council to the south west of the Development. There are cairns, hut circles and burnt mounds indicating that a prehistoric landscape has been preserved due to the lack of later intensive farming on the site. Possible medieval and later activity is mainly agricultural and domestic in origin in the form of farmsteads and field systems and is slow to change.

The area has not been subject to excessive development until modern commercial forestry partially covered the site leading to good preservation of upstanding archaeological features. The preservation of any unknown below ground archaeological features may be good in the treeless areas. Contrastingly the intrusive nature of modern commercial forestry means that the likelihood of previously unknown below ground archaeological features being preserved is slight in the forested areas.

## **Introduction**

Headland Archaeology Ltd undertook an archaeological desk based assessment of the proposed Development area of a windfarm at Kilgallioch on behalf of Arcus Renewable Energy Consulting for Scottish Power Renewables. This lies partially in South Ayrshire Council and partially in Dumfries and Galloway Council.

## **Site description**

The proposed Development covers approximately 55km<sup>2</sup> (centred on NX 2230 7245) to the south west of Arecleoch Forest, approximately 11km south of Barrhill, South Ayrshire. The central upland area of the Development is located in a modern forestry plantation established in the second half of the 20<sup>th</sup> century. The outer lower lying edges of the site are located in rough heather moorland.

## **Methodology**

The study was intended to provide an assessment of all relevant archaeological and historical records within the proposed Development area and a study area based on a radius of roughly 1km from the site boundary. Records from further afield were also studied to allow for any significant sites located just outside the 1km boundary. The objective was to determine the likely presence of known or unknown archaeological sites within the Development area. It was designed to provide a summary assessment of the implications for the Development site, not as an exhaustive historical discussion.

For the purposes of this assessment within the immediate study area around the development, all features pre-dating Ordnance Survey 1<sup>st</sup> edition mapping were considered to be potentially of cultural heritage significance.

The following sources were consulted:

- National Monuments Record of Scotland (NMRS)
- Dumfries and Galloway Sites and Monuments Record (SMR)

- West of Scotland Archaeology Service for South Ayrshire (WoSAS) SMR
- Historic Scotland Schedule of Ancient Monuments and List of Listed Buildings
- Vertical air photos held by RCAHMS
- Maps held by the National Library of Scotland and
- Other readily accessible published sources

The information was collated in a gazetteer, cross-referenced to a map showing the location and extent of all features for an initial constraints map (Fig 1). It is assumed that the information from these sources which is presented in the Gazetteer is correct.

## Results

Numerous sites were identified across the development area and adjacent 1km study area. The following is a summary of the archaeological evidence identified during the desk study, a gazetteer of all identified sites is appended.

Four listed buildings exist within the study area, but outside the Development area. Two of these are buildings; Glenwhilly farmhouse (HA174) (Category C(S)) and Gatelawbridge Old Stable House (HA175) (Category B). A foot bridge (HA171) and a vehicle bridge (HA180) are also listed at Marklach and Dirniemow respectively (both category C(S)).

There are numerous Scheduled Ancient Monuments within the proposed Development area and further examples within the 1km study area. With the exception of three sites these are all located within an Archaeologically Sensitive Area as designated by Dumfries and Galloway Council. This area contains a large number of archaeological monuments of various dates and types many of which are scheduled.

Outside of this Archaeologically Sensitive Area there are 3 Scheduled Ancient Monuments; Laggangarn stone circle (HA48) a prehistoric monument with two Early Christian crosses later incised upon the stones, The Wells of the Rees (HA40) a church of probable medieval origin and Eldrig Fell (HA197) a

large cairn. One site, Airyewn farmstead and enclosure (HA6), is designated as certainly of national importance on the D&G non statutory register.

### *Prehistoric*

Prehistoric monuments within the study area consist mainly of large numbers of cairns, the function of which it is not easily determined without archaeological investigation. The smaller cairns, often grouped together, are probably of agricultural clearance origin while the larger examples may well be funerary cairns. Frequently located amongst these cairns are hut circles, the remnants of domestic dwellings.

Along with the cairns and hut circles there are also burnt mounds of probable prehistoric origin. Other prehistoric monuments are two standing stones that are the remnants of a stone circle both of which have had early Christian crosses later inscribed upon them. Finally there is a solitary standing stone and two cup marked boulders.

Within the Archaeologically Sensitive Area many of these prehistoric sites are designated as Scheduled Ancient Monuments

### *Medieval and Post-medieval*

There are no sites of definite medieval origin but some later sites may have origins in the medieval era. There are two religious sites; Wells of the Rees, a church with associated wells and Linns Tomb (HA 32) a covenanters grave with commemorative stones.

Other than these sites the post-medieval remains are agricultural and domestic in nature with farmsteads, often with associated fields and outbuildings, forming the most common site type. Other agricultural sites noted are fields and field systems, sheepfolds and sheep rees. There are also several shielings present on the higher ground along with buildings of undetermined character.

Within the Archaeologically Sensitive Area many of these sites are Scheduled Ancient Monuments.

### *Cartographic evidence*

The earliest available map of the area is Gordon's 1636-52 map. This shows the hill of Craig Airie Fell with a scatter of farmsteads clustered around. The landscape changes little during subsequent mapping with scattered farmsteads situated on the lower ground generally close to the rivers running through the area. The Barrhill road to the west of the Development site is first shown on Moll's 1745 mapping of the area and the railway is first depicted on the Ordnance Survey 1896 map of the area.

Of the farmsteads shown on Gordon's map only Miltonise appears to be still inhabited now. Ainslie's map of 1821 however shows all of the earlier farmsteads being occupied.

In the New Statistical Account for New Luce of 1834-45 Rev. William McKergo states: "Farms are much improved in the last 30 years, by new houses, marsh dykes and fences dividing the meadow and arable lands from the moor pasture." This shows the division that exists between the enclosed infield and the moor pastures.

## **Discussion**

There are numerous examples of prehistoric sites dating to the Neolithic and Bronze Age both within the development area and throughout the wider study area. The majority of the sites are cairns, some of which may be funerary, these survive throughout the study area, largely untouched by later agriculture and development. Direct evidence of settlement is present in the form of numerous hut circles, the burnt mounds also suggest domestic activity. Ritual activity is represented by some of the cairns, the standing stones and cup marked boulders. This suggests that a complete prehistoric landscape has been preserved rather than solely ritual sites surviving on the higher ground.

The Post-Medieval period is represented by the appearance of small rural settlements and the development of small farmsteads around the hill of Craig Airie Fell on which the site is located. Farmsteads, field systems and areas of upstanding cultivation remains suggests that certain areas were exploited for arable farming during this period, whilst the more inaccessible areas higher up the hill, were reserved for the grazing of livestock. This pattern of activity seems to have had its origins in the Post-Medieval period and to have

remained substantially similar throughout the ensuing centuries, with farms being improved from around 1800 onwards.

The immediate landscape of the site was only dramatically altered with the plantation of commercial forestry in the second half of the 20th century.

## **Conclusions**

There are numerous known archaeological sites within the Development area. All of these sites contain upstanding remains that are visible on the ground surface. There is however the potential for additional unknown archaeological sites to be present across the Development area.

Outside forested areas the Development area has seen relatively little modern activity that is likely to destroy upstanding archaeological remains, therefore it is to be expected that archaeological sites with a surface expression will have been identified. Certain types of archaeological sites, such as timber structures, would not be expected to present surface remains but to survive purely as below ground archaeology.

The Development area is either located in dense commercial forestry or upland heather moor. The potential survival of any unknown below ground archaeological features present depends upon where they are located. In moorland areas the lack of development and industrial activity mean that the potential for survival is high. Conversely the intrusive nature of commercial forestry planting and maintenance means that the potential for survival in forested areas is low.

It is recommended that at least a 50m buffer is established around all features of cultural heritage identified in this desk assessment in order to avoid accidental damage. Furthermore the Archaeologically Sensitive Area identified by Dumfries and Galloway Council contains a large number of archaeological remains of various dates and types, many of which are Scheduled Ancient Monuments. The planning policy recommends safeguarding the character and archaeological interest of this area. While this area has large numbers of archaeologically sensitive sites, rather than avoiding them, these may be protected by suitable mitigation. This may be



through the relocation and micro-siting of elements of the Development with the potential to impact known sites.

## Sources Consulted

### Cartographic

Gordon, 1636-52, *A Map of the Coast from Loch Ryan to Nearly the Head of Solway.*

Gordon, 1636-52, *Cuningham from Irvine to the Head of the Solway.*

Blaeu, 1654, *Gallovidia.*

Adair, 1686, *A Mape of the West of Scotland Containing Clydsdail, Nithsdail, Ranfrew, Shyre of Ayre & Galloway.*

Moll, 1745, *The West Part of Galloway: Contains the Shire of Wigton.*

Roy, 1747-55, *Military Survey of Scotland.*

Armstrong, 1775, *A New Map of Ayrshire.*

Ainslie, 1821, *Ainslie's Map of the Southern Part of Scotland.*

Ordnance Survey, 1856, *Six inch to the mile Ayrshire LXX.*

Ordnance Survey, 1856, *Six inch to the mile Ayrshire LXXI.*

Ordnance Survey, 1849, *Six inch to the mile Wigtonshire Sheet VI.*

Ordnance Survey, 1848, *Six inch to the mile Wigtonshire Sheet VII.*

Ordnance Survey, 1848, *Six inch to the mile Wigtonshire Sheet XI.*

Ordnance Survey, 1850, *Six inch to the mile Wigtonshire Sheet XII.*

Ordnance Survey, 1856, *One inch to the mile Stranraer Sheet 3.*

Ordnance Survey, 1887, *One inch to the mile Wigton Sheet 4.*

Ordnance Survey, 1859, *One inch to the mile Girvan Sheet 7.*

Ordnance Survey, 1861, *One inch to the mile Carrick Sheet 8.*

Ordnance Survey, 1896, *One inch to the mile Stranraer Sheet 3.*

Ordnance Survey, 1897, *One inch to the mile Wigton Sheet 4.*

Ordnance Survey, 1896, *One inch to the mile Girvan Sheet 7.*

Ordnance Survey, 1897, *One inch to the mile Carrick Sheet 8.*

Ordnance Survey, 1905, *One inch to the mile Stranraer Sheet 3.*

Ordnance Survey, 1905, *One inch to the mile Wigton Sheet 4.*

Ordnance Survey, 1905, *One inch to the mile Girvan Sheet 7.*

Ordnance Survey, 1905, *One inch to the mile Carrick Sheet 8.*

Ordnance Survey, 1922, *Half inch to the mile Sheet 2 Scotland SW.*

Bartholomew, 1934, *Half inch to the mile maps of Scotland Sheet 1 Galloway.*

### Monument Records

WoSAS SMR data is derived from extract HL575.

Dumfries and Galloway SMR data is derived from extract KillgalliochArchBase.

NMRS data is derived from examination of NMRS base maps; NX16NE, NX26NW, NX26NE, NX17SE, NX17NE, NX27SW, NX27SE, NX27NW and NX27NE.

Listed building information derived from Historic Scotland data dated 20/3/09, © Crown Copyright.

Scheduled monument area information derived from Historic Scotland data dated 20/3/09, © Crown Copyright (Historic Scotland).

### Published sources

Statistical Account of Scotland 1791-99 *New Luce vol 13* p582-586.

Statistical Account of Scotland 1791-99 *Kirkowen vol 20* p582-586.

New Statistical Account of Scotland 1834-45 *New Luce vol 4* p76-79.

New Statistical Account of Scotland 1834-45 *Kirkcubbin* vol 4 p196-198.**Aerial Photographs**

<b>Sortie</b>	<b>Frames</b>	<b>Date</b>	<b>Scale</b>
OS67-134	268-272	01/06/67	1:12500
62288	200-203	10/6/88	1:24000
62588	57-59	13/6/88	1:24000
50788	78-81	21/5/88	1:24000
106G/SCOT/UK52	5059-5060 5072-5073	16/8/46	1:33200
58RAF7652	179	-	1:22000
3GTUdT59	5076-5077 5087	17/8/45	1:30000
39RAF4675	121-123 147-149 21-24	20/3/75	1:25000
106G/SCOT/UK52	3116-3119 3310-3312 4103-4105 4108-4109 4310-4312	6/5/46	1:10200
106G/SCOT/UK172	4023-4024	27/8/46	1:9960
106G/SCOT/UK41	3331-3342	4/5/46	1:9960
106G/SCOT/UK44	3101-3111 3149-3151 3153-3156 3170-3180 3211-3221 4100-4110 4169-4178 4210-4220 4248	4/5/46	1:10300

106G/SCOT/UK149	3273-3284 4273-4285 4332-4343	16/8/46	1:10000
541/A/525	3004-3024 3031-3042 3093-3098 4004-4023 4031-4041 4093-4098	13/5/50	1:9960

## Gazetteer of Cultural Heritage Features

The following presents a gazetteer of cultural heritage features within the windfarm boundary and in a study area extending 1km from that boundary. This information is compiled from: National Monuments Record of Scotland (NMRS), Dumfries and Galloway sites and Monuments Record (SMR) and West of Scotland Archaeology Service SMR. It is assumed that this data is correct.

HA No	Name	Type	Description	Easting	Northing	SAM No	LB No	NMRS No	SMR No
1	Little Loch Hill	Sheilings		221610	576400				
2	Chirmorie	Cairn	A cairn is situated on the N slopes of Far Cairn 700m S of Chirmorie farmhouse; it measures 7.7m in diameter and has been reduced to a rim of cairn material 0.3m high, enclosing a low spread of stones.	220990	576090			NX27NW9	WOSAS 51281
3	Chirmorie	Building (possible); Enclosure	On the NW side of an unnamed burn 1.4km SE of Chirmorie farmhouse there are the remains of a possible rectangular building and a small enclosure.	222000	576000			NX27NW15	WOSAS 11497
4	Little loch hill	Sheiling huts		221043	575883				WOSAS 51281
5	Little loch hill	Sheiling huts		221613	575405				WOSAS 51275
6	Airyewn	Farmstead; Kiln; Rig; Field; Enclosures; Sheepfold	One unroofed building, which is annotated Ruin and has an attached enclosure, a subdivided field, two enclosures to the NW and a Sheep Ree to the SE are depicted on the 1st edition of the OS 6-inch map (Ayrshire 1857, sheet lxxi). One unroofed building with an attached enclosure, the fragmentary remains of the field, which are marked by pecked lines, and a sheepfold are shown on the 1977 edition of the OS 1:10000 map.	222430	575510	NSR C		NX27NW14	WOSAS 11485

HA No	Name	Type	Description	Easting	Northing	SAM No	LB No	NMRS No	SMR No
7	Airyewn	Building	One unroofed building, which is annotated Ruin, is depicted on the 1st edition of the OS 6-inch map (Ayrshire 1857, sheet lxxi), but it is not shown on the 1977 edition of the OS 1:10000 map.	222750	575440			NX27NW35	WOSAS 42475
8	Darnarroch	Farmstead	Annotated as Darnarroch (in Ruins), two unroofed buildings attached to an enclosure and one roofed building with an attached enclosure, are depicted on the 1st edition of the OS 6-inch map (Ayrshire 1857, sheet lxxi). Two unroofed buildings, each with an attached enclosure, are shown on the 1977 edition of the OS 1:10000 map.	224140	575580			NX27NW17	WOSAS 11488
9	Darnarroch	Cairn (possible)	What is probably a cairn, now reduced to a spread of stones 17m in diameter and no more than 0.4m height, is situated on a low hillock 450m ENE of the ruined farmstead of Darnarroch.	224590	575790			NX27NW12	WOSAS 11483
10	Drumanoon	Field system	A field-system, which is partially marked by pecked lines, is depicted on the 1st edition of the OS 6-inch map (Wigtonshire 1848-57, sheet ii) and on the 1977 edition of the OS 1:10000 map.	224950	575650			NX27NW 20	
11	Benbrake Hill	Farmstead	A farmstead comprising one unroofed building and one enclosure is depicted on the 1st edition of the OS 6-inch map (Wigtonshire 1849, sheet i), but it is not shown on the 1977 edition of the OS 1:10000 map.	223200	574770			NX27SW 17	

HA No	Name	Type	Description	Easting	Northing	SAM No	LB No	NMRS No	SMR No
12	Pulganny Burn	Building	One unroofed building is depicted on the 1st edition of the OS 6-inch map (Wigtonshire 1848-57, sheet ii), but it is not shown on the 1977 edition of the OS 1:10000 map.	223907	575109			NX27NW22	
13	Drumdown	Enclosure	One enclosure is depicted on the 1st edition of the OS 6-inch map (Wigtonshire 1848-57, sheet ii) and on the 1977 edition of the OS 1:10000 map.	224550	575250			NX27NW21	
14	White Eldrig	Deserted Settlement	A farmstead comprising three unroofed buildings and an incomplete enclosure, one unroofed structure annotated Hay Ree, which lies approximately 640m to the SE, and a field-system are depicted on the 1st edition of the OS 6-inch map (Wigtonshire 1848-57, sheet ii). One unroofed building, two enclosures and the field-system, which is marked by pecked lines, are shown on the 1977 edition of the OS 1:10000 map.	224810	575260			NX27NW18	MDG 2313
15	Pullower Burn	Shieling Hut	What may be one unroofed shieling-hut is depicted on the 1st edition of the OS 6-inch map (Wigtonshire 1849, sheet 6), but it is not shown on the 1977 edition of the OS 1:10000 map.	222160	574360			NX27SW 23	



HA No	Name	Type	Description	Easting	Northing	SAM No	LB No	NMRS No	SMR No
16	Craig Arie Fell	Cairn	NX 2324 7439. The probable remains of a much robbed round cairn, about 8.5m in diameter lie on the N side of Craigairie Fell at a height of about 253m OD. To the W of its centre, one large upright slab, with a hollow area to E containing other large stones, up to 1.4m in length, suggests the remains of a cist. An oval sheep enclosure, 11m by 7m has been built over the remains of the cairn.	223240	574390			NX27SW9	MDG 2331
17	Craig Airie Fell	Cairn	NX 2330 7432. A round cairn, measuring 8.9m E-W by 9.2m and 1.6m high, stands on the N side of Craigairie Fell at a height of about 265m OD. There is a slight disturbance W of its centre, and from its NW edge to the centre. A few larger boulders, well bedded into the cairn, form a possible kerb.	223300	574320			NX27SW8	MDG 2330
18	Craig Airie Fell	Enclosure	One enclosure, marked by pecked lines, is depicted on the 1st edition of the OS 6-inch map (Wigtonshire 1849, sheet 6), but it is not shown on the 1977 edition of the OS 1:10000 map.	223560	574360			NX27SW 22	
19	Ward Hill	Enclosure, Field System, Structure	A field-system, one unroofed structure and a separate enclosure (NX 2422 7388) are depicted on the 1st edition of the OS 6-inch map (Wigtonshire 1848, sheet 7). The fragmentary remains of the field-system and one enclosure (NX 2420 7461) are shown on the 1977 edition of the OS 1:10000 map.	224200	574200			NX27SW 29	

HA No	Name	Type	Description	Easting	Northing	SAM No	LB No	NMRS No	SMR No
20	White Hill	Enclosure, Field System, Sheepfold	Seven enclosures, one of which is incomplete, a small field-system, which is marked by pecked lines, and a Sheep Ree, which is annotated as (Old), are depicted on the 1st edition of the OS 6-inch map (Wigtonshire 1848, sheet 7). One enclosure and one field are shown on the 1978 edition of the OS 1:10000 map.	225800	574600			NX27SE 6	
21	Miltonise	Hut Circle	A hut-circle measuring 8.5m in diameter within a bank 1.7m broad by 0.3m high. There is an entrance covered by a baffle wall on the SSE.	220600	573640			NX27SW11	MDG 2318
22	Rig of the Eyes	Farmstead?	A stone-built enclosure measuring 5.6m in diameter within a wall 0.7m wide. A ruined field wall runs SE from this enclosure north easterly to NX 2135 7370 where there is another turf covered stone walled enclosure 10.0m in diameter overall. Fifty-five metres to the N of this are the remains of a rectangular stone structure 6.0m by 2.0m with an old field wall running S from it. There is a similar rectangular structure at NX 21217370. These remains probably represent an area of farming of no great age.	221350	573670			NX27SW1	MDG 2316
23	Claygugan Ree	Structure	One unroofed structure, named Claygugan Ree, is depicted on the 1st edition of the OS 6-inch map (Wigtonshire 1849, sheet 6) and on the 1977 edition of the OS 1:10000 map.	221620	573540			NX27SW 36	

HA No	Name	Type	Description	Easting	Northing	SAM No	LB No	NMRS No	SMR No
24	Tarf Water	Structure	Two unroofed structures, which lie approximately 90m apart and are both annotated Hay Ree, are depicted on the 1st edition of the OS 6-inch map (Wigtonshire 1849, sheet 6), but they are not shown on the 1977 edition of the OS 1:10000 map.	222160	573570			NX27SW 21	
25	Craigairie	Farmstead	Farmstead, named as 'Craigairie', comprising principal long building and parallel rectangular building to the SW; both aligned NW - SE. Small enclosure to the east and north, with two smaller buildings along the northern wall of the enclosure. Shown as in use on the 1st edition OS map of 1849, it is depicted as 'ruins' on the first National Grid OS map in the mid-20th century, and not shown on the 1" map of 1902.	224270	573680				MDG 21810
26	Derry	Deserted Settlement	A farmstead, which is annotated High Derry (in ruins) and comprises three unroofed buildings and two enclosures, a possible unroofed building approximately 220m to the N (NX 2590 7407), a field-system, a further two enclosures and a sheepfold are depicted on the 1st edition of the OS 6-inch map (Wigtonshire 1848, sheet 7). Two unroofed buildings and one enclosure are shown on the 1978 edition of the OS 1:10000 map.	225917	573873			NX27SE3	MDG 2315

HA No	Name	Type	Description	Easting	Northing	SAM No	LB No	NMRS No	SMR No
27	Miltonise, White Fell	Field System, Hut Circle	This hut circle is situated on the E side of a field-system at the foot of the N slopes of White Fell. It measures 7.3m in diameter within a stony bank 1.7m thick; on the uphill side, the SW, the bank forms a scarp about 0.3m in height, and there is a gap for the entrance on the SE. The field-system, which extends westwards on to map sheet NX17SE, is characterised by massive banks of cleared stones, some forming junctions, but no complete fields can be identified. Most of the visible evidence of clearance is at the foot of the slope, but one of the banks extends up the gully that lies to the E of the hut-circle to an old ree at NX 1998 7341; there are traces of it continuing beyond the ree and it may well connect with some of the stony banks that are intermittently visible on the slopes to the W.	220060	573540			NX27SW12	MDG 2319
28	White Fell, Miltonise	Sheep Fold	The possible hut-circle noted on air photographs on the N flank of White Fell is no more than an old sheep ree of relatively recent date.	219986	573410			NX17SE5	MDG 1876

HA No	Name	Type	Description	Easting	Northing	SAM No	LB No	NMRS No	SMR No
29	Miltonise	Field System	There are traces of what is probably an extensive field system on the NW flank of White Fell about 700m E of Miltonise farmhouse. The hillside carries a blanket of deep peat, but traces of at least three thick stony banks can be seen. The longest begins about 140m WSW of an old sheep shelter on the N side of the hill and extends along the contour at a height of 240m OD for a distance of 170m (NX 1982 7330 to 1971 7321); about 25m upslope from the bank and 270m WSW from the sheep shelter, there is a cairn 3m in diameter. On a shoulder of the hill overlooking the enclosed fields of Miltonise, some 180m of the NW of the upper bank, two further banks are visible, one running in an arc (facing W) over a distance of 80m (NX 1959 7337 to 1960 7344), the other in a straight line for a distance of 40m from NW to SE (NX 1963 7344 to 1966 7342). There is a probable cairn 4m in diameter at NX 1967 7338. Exposures of loose stones in the bottom of some of the drains on the hillside probably indicate the presence of other banks and cairns.	219700	573300			NX17SE69	MDG 1879
30	White Fell	Shieling Hut	A group of at least 5 turf covered sheiling huts	219950	573230			NX17SE6	MDG 1887

HA No	Name	Type	Description	Easting	Northing	SAM No	LB No	NMRS No	SMR No
31	Craigmoddie Fell	Enclosure, Field System, Field System, Structure	A field-system, some individual fields and enclosures, which are partly marked by pecked lines, and seven unroofed structures, which are each annotated Hay Ree, are depicted on the 1st edition of the OS 6-inch map (Wigtonshire 1848, sheet 7). Two unroofed structures, one subdivided field and one enclosure are shown on the 1977 edition of the OS 1:10000 map.	224000	573000			NX275W 30	
32	Craigmoddie Fell, 'Linns Tomb'	Grave	This grave lies within a modern stone-walled enclosure 3.2m by 2.6m. Built into this wall are the original headstone and two later commemorative stones one of which was erected in 1827 when the enclosing wall was renewed.	224404	572624			NX275W5	MDG 2327
33	Slane Fauld	Cultivation Terrace, Farmstead, Enclosure	A small field-system, partly marked by pecked lines, and an attached unroofed structure, which is annotated Hay Ree (NX 2502 7284), are depicted on the 1st edition of the OS 6-inch map (Wigtonshire 1848, sheet 7). The fragmentary remains of the field-system are shown on the 1978 edition of the OS 1:10000 map.	225009	572845			NX275E2	MDG 2314

HA No	Name	Type	Description	Easting	Northing	SAM No	LB No	NMRS No	SMR No
34	Knockatoual	Field System , Structure	Four fields, which are partly marked by pecked lines, and one unroofed structure, which is annotated Hay Ree (NX 2573 7275), are depicted on the 1st edition of the OS 6-inch map (Wigtonshire 1848, sheet 7). Three incomplete fields, which are marked by pecked lines, and the unroofed structure are shown on the 1978 edition of the OS 1:10000 map.	225700	572900			NX27SE 8	
35	Glenkitten Fell	Hut Circle	A hut circle located at 220m OD it measures 9.5m in diameter within a stony bank 1.8m thick, the entrance is on the ESE	218916	572084			NX17SE71	MDG 1899
36	Millitim	Marker Cairn, Non Antiquity	A shepherds pile on the summit of Millitim.	220050	572190			NX27SW16	MDG 2323
37	Drumuillie Lane	Standing Stone	A small upright stone measuring 0.9m high by 0.2m by 0.2m. This stone is a doubtful antiquity.	220970	572340			NX27SW7	MDG 2329
38	Ring	Farmstead	Site of farm house of Ring.	221560	572360			NX27SW14	MDG 2321
39	Craig Dhu Cairn	Cairn	Cairn on Southern Upland Way route identified in area of open space. Shown on 1st edition Ordnance Survey map of around 1850.	223212	572500				MDG 21809

HA No	Name	Type	Description	Easting	Northing	SAM No	LB No	NMRS No	SMR No
40	Kilgallioch / Wells Of The Rees	Church, Well	The site of the church of Kilgallioch of whose history nothing is known. The churchyard is a small patch of raised ground surrounded by the foundation of an old well. There are no grave-markers. The Wells of the Rees, so named because of their proximity to sheep rees said to have been built from the fabric of the old church, are three springs covered by domed structures of large unmortared stones circa 3 ft high with square openings at ground level with, above lintel a recess 1 ft 2 ins square and 1 ft 3 ins deep. The best preserved of the three is oblong 6 ft long by 4 ft. They are traditionally said to have been resorted to by penitents for religious ceremonies etc. McKerlie found them reminiscent of the domed wells in the vicinity of St David's, South Wales. The name Kilgallioch is said to be a corruption of Cill na Cailleach - the Nun's Chapel.	222997	572335	2002		NX27SW2	
41	Kilgallioch	Sheep Fold, Field System, Boundary Bank, Farmstead	Marked as in use on the 1st Edn OS 6" map, the ruins of the building group are apparently still extant (information from Forest Enterprise). The Reverend Wilson, Free Church Minister of Glenluce from 1848 to 1892, noted the tradition that thirteen standing stones had existed at nearby Laggangarn, some of which could be seen in use as gateposts at Kilgallioch.	222790	571840			NX27SW20	MDG 13040



HA No	Name	Type	Description	Easting	Northing	SAM No	LB No	NMRS No	SMR No
42	Long Stone' Long Stone Rig	Standing Stone?	A wedge shaped upright stone measuring 0.5m across at its base and 0.2m at its top, 1.0m high and 0.2m thick. It is not firmly implanted in the ground and is a doubtful antiquity.	222720	571480			NX27SW6	
43	Craigmoddie	Cultivation Terrace, Deserted Settlement	A farmstead comprising three unroofed buildings, one of which is L-shaped, two roofed buildings and two enclosures, a Sheep Ree, a field-system, which has two attached unroofed structures, an isolated enclosure (NX 2393 7213) and a head-dyke are depicted on the 1st edition of the OS 6-inch map (Wigtonshire 1848, sheet 7). Four enclosures, some fields and the fragmentary remains of the field-system, which are all partly marked by pecked lines, are shown on the current edition of the OS 1:10000 map (1977).	224400	572000			NX27SW10	MDG 2317
44	Trycock Burn	Burnt Mound	A small burnt mound is situated between the Trycock Burn and the stone dyke enclosing Dirniemow Fell 580m E of the public road between New Luce and Barrhill. Crescentic on plan, the mound measures 6.3m from ESE to WNW by 3.3m transversely and it is 0.4m in height. The hollow in its open side measures 2.6m across the mouth by 1.4m transversely, and faces SSW into the stream gully.	218170	571540			NX17SE80	

HA No	Name	Type	Description	Easting	Northing	SAM No	LB No	NMRS No	SMR No
45	Park Hill	Field System	One field is depicted on the 1st edition of the OS 6-inch map (Wigtownshire 1849, sheet 6) and on the 1977 edition of the OS 1:10000 map where it is marked by pecked lines.	218500	571600			NX17SE 91	
46	Knocking Stone, Knowe	Stone?	A sunk rock with two round holes c.11ins diameter and 9ins deep.	221880	571745			NX27SW13	MDG 2320
47	Laggangarn	Cross Slab, Building Platform, Farmstead	Surviving walls of buildings and enclosures of farmstead. A cross-incised stone, probably that referred to by Wilson, lay against one of the enclosure walls in 1989.	222042	571414			NX27SW19	MDG 12730

HA No	Name	Type	Description	Easting	Northing	SAM No	LB No	NMRS No	SMR No
48	Laggangarn	Cross Slab, Standing Stone	Two cross-marked standing stones, of grey Silurian sandstone, traditionally said to be the survivors of a group of fourteen, seven of which remained in situ in 1873. They stand 2ft apart, facing west, the more northerly being 6ft 2ins high, 2ft 2ins broad and circa 1ft thick and the other 5ft 2ins high, 2ft 2ins broad and 8ins thick. Each bears on its west face the incised outline of an expanded-arm Latin cross 2ft to 3ft high with incised crosslets in the angles. A small squarish pillar 45ft to the east is said to mark the grave of a farmer who removed some of the stones. Wilson records as coming from this site two stones, one of them cross-marked, used as gate-posts at Pultadie (NX 182700), two similarly used at Kilgallioch (NX 228718) and the three used as lintels at Laggangarn (NX 220714). What may have been one of the last, slab 34 ins long and 8ins broad, bearing at one end a simple Latin cross, 12 1/2ins long, lay against the wall on the outside of the old garden at the ruins of Laggangarn in 1911.	222230	571660	90199		NX27SW4	
49	The Garry	Enclosure	An enclosure is depicted on the 1st edition of the OS 6-inch map (Wigtonshire 1848, sheet 7), but it is not shown on the 1977 edition of the OS 1:10000 map.	223670	570820			NX27SW 38	

HA No	Name	Type	Description	Easting	Northing	SAM No	LB No	NMRS No	SMR No
50	Pulganny Burn	Building	One unroofed building is depicted on the 1st edition of the OS 6-inch map (Wigtonshire 1848-57, sheet ii), but it is not shown on the 1977 edition of the OS 1:10000 map.	223900	571000			NX27NW 22	
51	Airieglasson	Enclosure, Field System, Structure	A field-system partly marked by pecked lines, one unroofed structure and one enclosure are depicted on the 1st edition of the OS 6-inch map (Wigtonshire 1848, sheet 7). The fragmentary remains of the field-system and one enclosure are shown on the 1977 edition of the OS 1:10000 map.	224600	571000			NX27SW 31	
52	Monandie Rig	Enclosure	One enclosure is depicted on the 1st edition of the OS 6-inch map (Wigtonshire 1848, sheet 7) and on the 1977 edition of the OS 1:10000 map where it is marked by pecked lines.	224820	570730			NX27SW 32	
53	Pultadie	Mound	There is a small stony mound 430m NNE of Pultadie farmhouse, immediately beyond the rocky knoll known as the Lone Knows; it measures up to 5.5m across by 0.4m in height. Its date and purpose are unknown.	218420	570420			NX17SE86	MDG 1915
54	Pultadie	Cairn	About eight small cairns are scattered round the S flank of a low knoll on the S side of Wee Drumcarnochan. They range from 2m to 4m in diameter by 0.3m in maximum height.	218720	570490			NX17SE76	MDG 1904
55	Pultadie	Cairnfield	A group of five small cairns between 3m and 4m in diameter max height is 0.5m	218950	570630			NX17SE77	MDG 1905
56	Drumcarnochan	Cairnfield	A group of ten small cairns varying in size from 2m to 3m in diam and 0.3m high	219050	570760			NX17SE78	MDG 1906

HA No	Name	Type	Description	Easting	Northing	SAM No	LB No	NMRS No	SMR No
57	Sheils	Shieling huts	A group of at least 4 shieling huts with another possible hut, a rectangular building and an enclosure to the NW	219900	570700			NX17SE19	MDG 1842
58	Wee Craigenlee	Structure	One unroofed structure, named Summertown Ree, is depicted on the 1st edition of the OS 6-inch map (Wigtonshire 1849, sheet 6), but it is not shown on the 1977 edition of the OS 1:10000 map.	220600	570630			NX27SW 37	
59	Pultadie	Shieling	At the foot of the crags to the NE of Pultadie there are the remains of three shieling huts, two of which are turf-built.	218340	570220			NX17SE17	MDG 1840
60	Pultadie	Enclosure, Building / Cup Marked Stone	Situated 720m E of Pultadie there are the remains of a rectangular building (overlying an earlier structure) and an adjoining enclosure, which contains cultivation ridges. A small gritstone boulder bearing three cupmarks on its upper face is built into the SE corner of the farmstead. The cupmarks measure 55mm, 65mm and 80mm in diameter, by 28mm, 22mm and 16mm in depth respectively.	218981	570122	4887		NX17SE16/0, 16/1	MDG 13119, 1839, 1838

HA No	Name	Type	Description	Easting	Northing	SAM No	LB No	NMRS No	SMR No
61	Muil	Deserted settlement	At the foot of the crags, 1.1km E of Pultadie, there are remains of two turf-built shieling huts and a pen (NX 1933 6994, 1936 6995 and 1940 6997 respectively). A further hut group, an enclosure and a plan and a pen are situated 200m to the NW (NX 1926 7017, 1929, 7021, 1922 7018, 1933 7000 and 1928 7006 respectively), and on slightly higher ground 240m to the NE (NX 1960 7015) there is a stone-walled field (about 1.3ha), which contains traces of rig-and-furrow cultivation.	219370	570150			NX17SE7	MDG 7075
62	Pultadie	Hut Circle	This hut-circle is situated on a slight knoll, on the W flank of the Muil about 90m S of an old field of rig-and-furrow cultivation. It is slightly oval, measuring 9.8m from N to S by 8.7m transversely within a stony bank spread up to 2.1m in thickness and 0.2m in height. On the N, E and S arcs respectively, there are occasional facing-stones. The entrance is on the SSE and is covered by a baffle wall 1.7m thick and 0.4m high (enclosing an area of 4.1m by 3.2m); the inner edge of the baffle wall is faced with substantial orthostats.	219530	570010	4894		NX17SE85	MDG 1914
63	Court Cairn, Quarter Fell	Cairn	Court Cairn is situated on the E side of Quarter Fell. It appears on the 1st edition OS map at NX 1991 6969.	219911	569686			NX16NE178	MDG 2175

HA No	Name	Type	Description	Easting	Northing	SAM No	LB No	NMRS No	SMR No
64	Drummiemickie	Building, Field System	One unroofed building attached to a small field-system, which is marked by pecked lines, is depicted on the 1st edition of the OS 6-inch map (Wigtonshire 1849, sheet 6), but they are not shown on the 1977 edition of the OS 1:10000 map.	222600	570200			NX27SW 26	
65	Dirvannie	Structure, Corn Drying Kiln, Field System, Settlement	Visible on aerial photographs. Old wall lines depicted on OS 1:10 000 map.	222950	570220			NX27SW27	MDG 13123
66	Big Drummiennellan	Structure	One unroofed structure, which is annotated Hay Ree, is depicted on the 1st edition of the OS 6-inch map (Wigtonshire 1849, sheet 6), but it is not shown on the 1977 edition of the OS 1:10000 map.	223270	570220			NX27SW 25	
67	Ha' hill Strand	Field System	A field-system is depicted on the 1st edition of the OS 6-inch map (Wigtonshire 1848, sheet 7) and on the 1977 edition of the OS 1:10000 map where it is marked by pecked lines lines.	223600	570200			NX27SW33	
68	Pultadie	Burnt Mound	This burnt mound stands on the NW side of a small burn 660m SSE of Pultadie farmhouse. Crescentic on plan, it measures 9.5m from NE to SW by 7.5m transversely and is 0.6m in maximum height. The hollow in its open side faces SE towards the burn, and measures 2.8m in length by 2.5m across the mouth.	218407	569364	4973		NX16NE76	MDG 1486

HA No	Name	Type	Description	Easting	Northing	SAM No	LB No	NMRS No	SMR No
69	Pultadie	Burnt Mound	A small deposit of burnt stones is revealed in a sheep-rub on the N side of a burn where it flows through a gap in a stone dyke 200m E of the burnt mound NX16NE 76. The extent of the deposit, which is only 150mm thick, is unknown.	218610	569400	4954		NX16NE75	MDG 1453
70	Hard Hill	Farmstead	A farmstead comprising the remains of a single rectangular building, is situated on a slight terrace on a NNW-facing slope to the S of Hard Hill. Around the building there are the remains of stone-walled fields enclosing traces of rig-and-furrow cultivation.	218800	569400	4948		NX16NE45	MDG 1453
71	Hard Hill	Farmstead	To the SSE of Hard Hill there are the remains of a farmstead. It comprises a rectangular building and adjoining enclosure, together with a second enclosure and at least two additional rectangular structures (NX 1907 6928 and 1900 6923); what may be a further building, overlain by a stone wall, is situated 130m to the SE (NX 1889 6914).	219080	569280	4854		NX16NE28	



HA No	Name	Type	Description	Easting	Northing	SAM No	LB No	NMRS No	SMR No
72	Quarter Fell	Cairn	A group of about six small cairns is situated on the SW flank of Quarter Fell at a height of 225m OD; they measure between 2m and 3m in diameter and lie on a gentle SW-facing slope which drops down between two low ridges of rock outcrop to an enclosure of relatively recent date (NX 1944 6931) beyond the ridge of outcrop on the SE side of the cairnfield. There is another small cairn about 3m in diameter (NX 1953 6933).	219460	569370			NX16NE109	MDG 1387
73	Quarter Fell	Burnt Mound	A burnt mound is situated on gently sloping moorland at a height of about 215m OD on the S flank of Quarter Fell. The mound is easily recognised from the short bright green grass growing on it. It measures 9.5m from NE to SW by 5m transversely and 0.5m in height. A large boulder protrudes through the turf on the edge of the mound on the W and several other smaller stones are visible on the E. A few pieces of burnt stone were picked up off the surface of the mound and also from another patch of bright green grass 20m to the SSW.	219500	569200	4943		NX16NE69	
74	Quarter Fell	Cairn	This cairn is situated on the edge of a natural terrace overlooking the group of small cairns NX16NE 108, about 360m WSW of the old sheepfold on the S flank of Quarter Fell. It measures about 6m in diameter by 0.3m in height.	219610	569260	4795		NX16NE99	

HA No	Name	Type	Description	Easting	Northing	SAM No	LB No	NMRS No	SMR No
75	Quarter Fell	Cairn	There are about thirty-three small cairns scattered along a series of natural terraces on the SE-facing hillside 300m WSW of the old sheepfold on the S flank of Quarter Fell. The cairns range from 2m to 5m in diameter.	219600	569150	4832		NX16NE108	
76	Quarter Fell	Cairn	Fifteen small cairns extend over an area of about 0.9 ha of gently sloping ground on the SE side of a low knoll to the NW of the old sheepfold on the S flank of Quarter Fell; the cairns vary from 2m to 4m in diameter. A stony bank is visible running along the edge of a gully that marks the SE end of the cairnfield and there is a second bank running in the shallow arc about 50m to the NW. To the N of the knoll, across a shallow saddle, a further eight cairns are scattered over an area of about 0.4 ha on a gentle S-facing slope.	219875	569228			NX16NE107	MDG 1385
77	Quarter Fell	Enclosure, Field system	The remains of a field measuring about 40m from NW to SE by 30m transversely is situated on the NE side of an enclosure of relatively recent date on the S flank of Quarter Fell. The field is enclosed by a substantial stony bank which is overlain by the more recent field-dyke, and the rig and furrow cultivation that it contains, on the SW. Another bank extends for a distance of 30m towards the SE from the E corner of the field. At the W corner, within the later dyke there is an arc of bank about 10m in length; its purpose is unknown.	219846	569031	4867		NX16NE106	

HA No	Name	Type	Description	Easting	Northing	SAM No	LB No	NMRS No	SMR No
78	Quarter	Shieling, Cairn, Hut	A group of at least twenty-nine small cairns is scattered over an area of at least 1.8ha 200m due S of the old sheepfold on the S flank of Quarter Fell. Most of the cairns are between 2m and 3m in diameter but there are several larger examples, one of which is 5m in diameter (NX 1992 6891). Towards the N end of the cairnfield a stony bank runs across the area from ESE to WNW for a distance of about 85m (NX 1988 6890 to 1996 6887), while a second bank 30m long is situated on the W side of the cairnfield about 100m to the SW (NX 1985 6881 to 1984 6879), and there are three shieling-huts on the E. On a knoll to the W of the cairnfield, and to the S of an old field there are a further three cairns (NX 1982 6890, 1980 6888 and 1980 6884).	219913	568842			NX16NE105	MDG 1383
79	Gled Knowes	Bank, Hut Circle, Structure	These 2 hut circles are about 50m outside the new forestry plantation. One is partly buried in peat and measures 9.5m in diameter within a stony bank. The second measures 8.8m in diam and is also surrounded by a stony bank. There is one unroofed structure marked on the 1st edition OS map.	220522	569420			NX26NW17	MDG 2182

HA No	Name	Type	Description	Easting	Northing	SAM No	LB No	NMRS No	SMR No
80	Gled Knowes	Cairn	A group of small cairns lies on the W flank of a knoll crossed by the new forestry fence 300m W of the modern marker cairn on the Gled Knowes. At the date of visit, the cairns, none of which was more than 3m in diameter, were covered with short heather.	220635	569270			NX26NW34	MDG 2207
81	Quarter Fell	Bank (Earthwork)	The small sheep pen at the foot of the E flank of a low ridge to the SE of Quarter Fell overlies a thick stony bank which runs up the slope and disappears into the peat in a shallow saddle to the NNW. To the SE of the pen the bank probably forms a T junction with banks extending to both the NE and the SW.	220703	568959			NX26NW35	MDG 2208
82	Gled Knowes	Marker Cairn	The only cairn visible at the Gled Knowes is a modern marker cairn. The surrounding area has now been afforested.	220920	569190			NX26NW12	MDG 2176
83	Gled Knowes	Bank (Earthwork), Hut Circle	This hut-circle, the structure adjacent to it, and the bank some 100m to the W, were not identified at the date of visit. The area has been afforested and it is difficult to identify the vegetation changes visible on the aerial photographs. They all appear to lie on the low rise to the S of the marker cairn on the Gled Knowes.	221050	569150			NX26NW18	MDG 2185
84	Gled Knowes	Hut Circle?	This whole area has now been afforested and no attempt was made to locate this structure. On the photographs it looks more like a shieling hut or a sheep pen than a hut-circle.	221150	569450			NX26NW19	MDG 2186

HA No	Name	Type	Description	Easting	Northing	SAM No	LB No	NMRS No	SMR No
85	Brockloch Hill	Farmstead, Field System	A farmstead comprising three unroofed buildings and a small field-system are depicted on the 1st edition of the OS 6-inch map (Wigtownshire 1849, sheet 6). Two unroofed buildings and the fragmentary remains of the field-system are shown on the 1991 edition of the OS 1:10000 map.	221650	569280			NX26NW 81	
86	Belgaverie	Cairn	Small cairns are scattered over the crest and down the NE flank of Belgaverie. The S end of the hillock was largely obscured by bracken at the date of visit but the OS 1:10,000 map indicates the presence of old fields and what are probably buildings.	222950	569860			NX26NW68	MDG 2250
87	Belgaverie	Farmstead?	Buildings and field walls depicted on 1:10 000 OS map.	223020	569680			NX26NW77	MDG 13122
88	High Eldrig	Cairn	A group of small cairns extends down the S flank of a hillock from an old stone-walled enclosure that crowns the summit. The cairns may form a single group with the cairns noted under NX26NW 66, but none were noted in the intervening ground at the date of visit.	223580	569950			NX26NW67	MDG 2249
89	High Eldrig	Burnt Mound	This burnt mound is situated in boggy ground to the E of a small burn and 180m W of a square sheepfold. Crescentic on plan, it measures 10m from N to S by 8m and 0.9m in height, and the hollow in its open side faces W.	223680	569849			NX26NW71	

HA No	Name	Type	Description	Easting	Northing	SAM No	LB No	NMRS No	SMR No
90	High Eldrig	Burnt Mound	This burnt mound is situated on the W side of a burn 200m WSW of a square sheepfold. It measures 10m by 8m and 0.5m in height, and a shallow hollow runs across the centre of the mound from E to W.	223653	569786			NX26NW70	
91	High Eldrig	Cairn	A scatter of peat-covered cairns is visible on the crest of the low ridge to the S of the group of cairns NX26NW 67. They may all be part of the same group, but no cairns were noted in the intervening ground at the date of visit.	223550	569650			NX26NW66	MDG 2248
92	High Eldrig, Monandie Burn	Cairn	This group of cairns is situated on a terrace 100m ESE of a square sheepfold and 250m WNW of the Monandie Burn. The cairns measure up to 5m in diameter.	224020	569810			NX26NW64	MDG 2246
93	High Eldrig, Monandie Burn	Bank (Earthwork), Cairn	Several peat-covered cairns are visible at the top of a gentle slope 300m NNW of the confluence of the Monandie Burn and the Tarf Water. A thick stony bank can be traced running up the slope and extending in a gentle arc beneath the peat to the N.	223930	569370			NX26NW65	MDG 2247
94	High Eldrig, Monandie Burn	Burnt Mound	An oval burnt mound is situated on the W bank of the Monandie Burn some 100m N of its confluence with the Tarf Water. The mound measures about 10m from NE to SW by 6m transversely and 0.7m in maximum height.	224034	569157			NX26NW72	MDG 2255

HA No	Name	Type	Description	Eastings	Northing	SAM No	LB No	NMRS No	SMR No
95	High Eldrig, Monandie Burn	Burnt Mound	c.120m NNW of NX26NW 26, above the W bank of the Monandie Burn, is a large, rather angular mound open to the NNW. It measures 10.6m NNW-SSE by 9.5m transversely at the S end and 7.8m at the N end. It is 0.8m high on the W side and more on the E where the ground drops away to the burn. The centre is entirely hollowed out, the space measuring 4.3m NNW-SSE by 2.5m across, opening to the NNW away from the present course of the burn. The mound is covered with turf and bracken, but some small shattered stone was recovered from its sides.	224298	569691			NX26NW27	
96	High Eldrig	Cultivation Terrace, Farmstead	This farmstead comprises two buildings set side by side at the core of a small field-system. There is a kiln 30m to the ESE. The fields are mainly enclosed by low stone walls and contain well-defined cultivation ridges. Most of the area was covered with dense bracken at the date of visit.	224450	569690			NX26NW13	
97	High Eldrig, Monandie Burn	Burnt Mound	This burnt mound is situated on the SE side of the Monandie Burn 200m NW of the sheepfold that lies to the NW of High Eldrig. Crescent-shaped on plan, deep hollow on its open side facing NW on to the burn, the mound measures 12m from NE to SW by 9m transversely and up to 1m in height.	224338	569585			NX26NW26	

HA No	Name	Type	Description	Easting	Northing	SAM No	LB No	NMRS No	SMR No
98	High Eldrig	Chambered Cairn	What is probably a chambered cairn is situated 80m NNW of the sheepfold to the WNW of High Eldrig. The cairn measures 23.5m from ENE to WSW by 19m transversely, but the body of the mound has been severely robbed and little more than a bank of cairn material 0.6m in maximum height now survives. At the ENE three slabs of what is probably a chamber, protrude from the bank, two set side by side on the S and the other some 1.75m to the N; the slabs on the S measure 0.5m by 0.4m and 0.3m by 0.2m respectively, while the one on the N measures 0.7m by 0.2m.	224432	569522			NX26NW14	
99	High Eldrig	Burnt Mound	A burnt mound is situated on the W side of the Coburn Burn about 750m NNE of Pinwherrie farmhouse. D-shaped on plan, the mound measures 4.5m from NNE to SSW along the chord by 4m transversely, and it is 0.6m in height	224525	569510			NX26NW75	
100	High Eldrig	Burnt Mound	The burnt mound is situated immediately W of a stone-walled field 300m NE of Kilmacfadzean. Crescentic on plan, it measures about 7m by 5m and 0.5m in height; the hollow in its open side faces on to a small burn on the W.	224554	569449			NX26NW74	
101	High Eldrig	Cairn	This cairn measures 15m in diameter by 1m in height. It is probably a burial cairn and there is no reason to suggest that it is simply the result of stone clearance from the adjacent fields of rig-and-furrow cultivation.	224390	569430			NX26NW15	



HA No	Name	Type	Description	Eastings	Northing	SAM No	LB No	NMRS No	SMR No
102	High Eldrig, Monandie Burn	Cairn	About four small cairns are visible immediately ESE of the sheepfold 550m WNW of High Eldrig.	224530	569400			NX26NW63	
103	Dirvachlie	Corn Drying Kiln, Farmstead, Field System, Head Dyke, Structure	A farmstead annotated Dirvachlie (in ruins), which comprises three unroofed buildings, one of which has two compartments, and three enclosures, a Corn Kiln, a head-dyke, three fields and two unroofed structures annotated Hay Ree are depicted on the 1st edition of the OS 6-inch map (Wigtonshire 1848, sheet 7). One unroofed building, two enclosures and one field, which is marked by pecked lines, are shown on the current edition of the OS 1:10000 map (1977).	225050	569980			NX27SW35	
104	High Eldrig	Cultivation Remains, Farmstead		224900	569100			NX26NW16	
105	High Eldrig	Burnt Mound	Two burnt mounds. The first is crescent-shaped on plan, this burnt mound measures 12m from NNE to SSW by 10m and 0.6m high; the hollow in its open side faces WNW on to the burn. The second is probably crescent-shaped, with its open side facing W on to the burn, but all that is visible on the surface of the peat is a low mound about 0.5m high, with traces of a smaller mound on the S. The main part of the mound forms a shallow crescent and measures about 9m by 5m.	224665	569073			NX26NW25/1	

HA No	Name	Type	Description	Easting	Northing	SAM No	LB No	NMRS No	SMR No
106	High Eldrig	Caim?, Enclosure?, Hut Circle	Amongst the later cultivation remains 280m SW of High Eldrig there are traces of an enclosure about 6m in diameter within a stony bank. It may be a hut-circle and some of the mounds amongst the ridged fields are possibly the remains of earlier clearance heaps.	224740	569010			NX26NW73	
107	Eldrig Fell	Enclosure	Enclosure identified on vertical aerial photograph	225331	569035			NX26NE10	MDG 2162
108	Eldrig Fell	Enclosure, Structure	One unroofed structure and an attached enclosure, both of which are attached to a larger enclosure, are depicted on the 1st edition of the OS 6-inch map (Wigtonshire 1848, sheet 7). The larger enclosure, marked by pecked lines, is shown on the 1978 edition of the OS 1:10000 map.	225400	568800			NX26NE 17	
109	Quarter	Caim	A small cairn about 2m in diameter by 0.2m in height is visible on the W shoulder of Barleoch, 440m NW of Quarter farmhouse.	218340	568610			NX16NE112	
110	Quarter	Caim	A group of at least six small cairns extends over an area of about 0.5 ha on the W flank of a low ridge 400m N of Quarter farmhouse; the cairns range from 2m to 3m in diameter.	218650	568690			NX16NE116	

HA No	Name	Type	Description	Easting	Northing	SAM No	LB No	NMRS No	SMR No
111	Quarter	Field System?, Hut Circle?	A possible hut-circle is situated on gently sloping ground on the floor of a small valley 450m NE of Quarter farmhouse. On the NE the wall is buried beneath the peat, but elsewhere it is visible as a stony bank about 2m thick by 0.3m high enclosing an area 7m in diameter. The entrance is probably on the SE. A low stony bank protrudes through the surface of the peat to the S and W of the hut circle; it may well indicate the presence of a surrounding enclosure or field, but elsewhere the peat is too deep and no further traces of the perimeter can be seen.	218950	568610	4831		NX16NE117	
112	Quarter farm	Burnt Mound	Burnt mound deeply buried in peat but can be distinguished by short grass growing on it (RCAHMS, 1987) measures 6.5m by 3m and max 0.5m high	219100	568600			NX16NE72	
113	Quarter Fell	Cairn	There are at least twenty-four small cairns scattered over an area of 1.8ha on a S-facing slope 800m ENE of Quarter farmhouse. They range from 2m to 4m in diameter.	219350	568650			NX16NE101	
114	Quarter Fell	Cairn	A group of at least twenty four small cairns extends over an area of 2 ha on a low hill immediately above the improved fields 650m E of Quarter farmhouse. The cairns measure between 2m and 4m in diameter and are up to 0.3m high.	219300	568400			NX16NE100	

HA No	Name	Type	Description	Easting	Northing	SAM No	LB No	NMRS No	SMR No
115	Quarter Fell	Cairn	A group of small cairns is situated on the low ridge on the E side of the western area of moorland enclosed by a post and wire fence on the S flank of Quarter Fell. It comprises at least twenty-five cairns between 2m and 4m in diameter scattered along the W flank of the ridge and across the fence on to the S slopes. Besides the cairns there is a mound of stones (8m by 5m) situated at the foot of the slope at NX 1948 6856 and a spread of stones (12m across) in a hollow at NX 1951 6844.	219520	568450			NX16NE102	
116	Quarter Fell	Burnt Mound	A burnt mound, crescentic in plan and measures 9.5m by 5m and max height is 0.4m	219500	568640			NX16NE71	

HA No	Name	Type	Description	Easting	Northing	SAM No	LB No	NMRS No	SMR No
117	Quarter Fell	Hut Circle?	Part of a field system is visible close to the NE angle of the post and wire fence that encloses the lower slopes of Quarter Fell. A stony bank up to 2.5m thick by 0.5m high extends in an irregular arc from NE to SW over a distance of about 17 0m, possibly forming the NW side of a large enclosure of at least 1ha. A subsidiary bank forms a small enclosure measuring 20m from WNW to ESE by 15m transversely against the main bank on the N (NX 1979 6856) and three other banks and a cairn 3m in diameter are also visible within the area that appears to have been enclosed. One of the banks (NX 1976 6850), which is up to 3.2m thick and 0.3m high, forms a semi-circle, and possibly indicates the position of a timber house about 8m in diameter. On the SE-facing slope overlooking the field system from the NW there is another stony bank about 40m in length (NX 1973 6863 to 1973 6860).	219763	568553	4876		NX16NE103	

HA No	Name	Type	Description	Easting	Northing	SAM No	LB No	NMRS No	SMR No
118	Quarter Fell	Bank (Earthwork), Hut Circle	A hut-circle (.1) and at least two thick and stony banks (.2) are visible on the SE side of a low ridge at the foot of the SE flank of Quarter Fell. This hut-circle is situated on the crest of a low spur at the foot of the ridge. It measures about 5m in diameter within a low peat-covered bank, and the entrance is on the SE. The first of the stony banks (NX 2056 6869 to 2057 6866) runs through a patch of bracken 40m WNW of the hut circle. The second runs through another patch of bracken to the WNW but extends beyond it for at least 100m (NX 2050 6868 to 2041 6874). Both banks are partly buried in peat and it is likely that they are but fragments of a more extensive field-system. Several possible clearance heaps are visible upslope from the westerly bank.	220530	568680			NX26NW33	

HA No	Name	Type	Description	Easting	Northing	SAM No	LB No	NMRS No	SMR No
119	Quarter	Cairn, Burnt Mound, Possible Burnt Mound	A group of at least thirty-eight small cairns extends over an area of about 2ha along a ridge low down on the S flank of Quarter Fell. Most of the cairns measure between 2m and 4m in diameter but there are three larger examples, two with their centres dug out, about 5m in diameter. Except for five small cairns at the S end of the group, all the cairns lie to the NW of an old field-bank about 200m in length, which has been reduced to little more than a line of boulders or a scatter of small stones protruding through the surface of the peat; although the bank is buried in peat, it may be no more than a predecessor to the ruined dyke enclosing the later ridged field to the SE of the cairnfield. Two probable burnt mounds are also situated within the cairnfield (NX16NE 68 and NX26NW 24).	219999	568500	4927		NX16NE68, NX16NE104, NX26NW24	
120	Quarter Fell	Cairn	A small group of peat-covered cairns is situated on a gentle S-facing slope above the Quarter / Kilmacfadzean march dyke, some 600m WSW of the new forestry plantation.	220230	568340			NX26NW51	

HA No	Name	Type	Description	Easting	Northing	SAM No	LB No	NMRS No	SMR No
121	Quarter	Hut Circle?	A small circular enclosure, possibly a hut-circle, is situated on the SW flank of Barleoch 230m WNW of Quarter farmhouse. It measures about 7.5m in diameter within a stony bank 1.8m thick by 0.2m high, the entrance is on the SE. The area around the hut-circle is strewn with boulders but short lengths of stony banks can be seen to the SSW and W respectively. The former runs along the slope from NW to SE and the latter up and down the slope from NE to SW. There are also traces of a stony bank running from E to W at the top of the area of improved pasture that lies immediately E of the hut-circle.	218400	568350	4787		NX16NE111	
122	Quarter	Burnt Mound	A burnt mound 8.8m by 6m and crescentic in plan	218973	568405			NX16NE67	
123	Quarter	Cairn	Nothing remains of two cairns shown on the OS 1st edition 6-inch map on the line of a track 370m E of Quarter farmhouse. RCHMS 1987	219010	568200			NX16NE8	
124	Kilmacfadzean	Burnt Mound	This burnt mound is situated on the NW side of a burn about 40m SSE of the Kilmacfadzean/Quarter march dyke. Crescentic on plan, it measures 9.2m from NE to SW by 6.3m transversely and 0.7m in height, and the hollow in its open side faces SE on to the burn.	220116	568107			NX26NW52	



HA No	Name	Type	Description	Easting	Northing	SAM No	LB No	NMRS No	SMR No
125	Quarter, Closs Hill	Cairn	A group of small cairns is situated 400m ENE of the sheepfold on the SW flank of Closs Hill. Twelve of the cairns, which measure between 3m and 5m in diameter by 0.4m in height, are scattered over a S-facing slope to the E of a ridged field of relatively recent date; within the field there are a further six cairns but these may be associated with the more recent period of cultivation.	219700	567700			NX16NE96	
126	Kilmacfadzean	Cairn, Burnt Mound	A group of at least four small cairns, one with its centre dug out, is situated in a patch of well cropped grass on the NE flank of a low ridge 400m NE of Kilmacfadzean farmhouse. There is also a circular patch of disturbance about 8m in diameter, which may be the remains of a quarried structure. The burnt mound is situated immediately W of a stone-walled field 300m NE of Kilmacfadzean. Crescentic on plan, it measures about 7m by 5m and 0.5m in height; the hollow in its open side faces on to a small burn on the W.	220575	567750			NX26NW53, NX26NW57	
127	Brown Hill, Kilmacfadzean	Cairn	About five small cairns protrude through the peat along the edges of a shallow gully to the N of the Northernmost stone-walled field on Brown Hill.	220840	568050			NX26NW50	

HA No	Name	Type	Description	Easting	Northing	SAM No	LB No	NMRS No	SMR No
128	Laggish Burn	Field	One field is depicted on the 1st edition of the OS 6-inch map (Ayrshire 1857, sheet lxxi), but it is not shown on the 1977 edition of the OS 1:10000 map.	221400	578500			NX27NW32	WOSAS 42478
129	Little Burn	Sheepfold; Enclosures	The 1st edition 6" map (Ayrshire 71) shows a multi-celled "Sheep Ree" [1], and two sub-rectangular "Hay Ree"s [2 and 3]. These structures are situated next to Little Burn. The sheepfold is shown in altered form on the current OS mapping. One unroofed structure, which is annotated Hay Ree, is depicted on the 1st edition of the OS 6-inch map (Ayrshire 1857, sheet lxxi), but it is not shown on the 1977 edition of the OS 1:10000 map.	222010	578720			NX27NW30, NX27NW31	WOSAS 17165, 42479
130	White Cairn, Laggish	Cairn	The grass-covered remains of a much robbed cairn now measuring 17.0m in diameter and 0.5m in maximum height. Near the centre of the cairn are two stones, one, a large recumbent boulder, measures 1.8m by 0.7m by 0.7m, and the other, a small insignificant stone, has a maximum dimension of 0.7m.	222980	578600			NX27NW1	WOSAS 11480
131	Laggish Burn	Enclosure and Fields	The 1st edition OS 6" map (Ayrshire 71) map shows an enclosure or field, near to "Laggish Burn". The interior is shown to be improved ground, and the rounded form may suggest early enclosure. Nothing is shown on the 1977 OS mapping.	221270	578120			NX27NW, NX27NW33	WOSAS 17166, 42477

HA No	Name	Type	Description	Easting	Northing	SAM No	LB No	NMRS No	SMR No
132	Laggish	Structure	One unroofed structure is depicted on the 1st edition of the OS 6-inch map (Ayrshire 1857, sheet lxxi), but it is not shown on the 1977 edition of the OS 1:10000 map.	223150	578340			NX27NW28	WOSAS 42482
133	Laggish	Farmsteading	A farmstead comprising one unroofed building, one partially roofed T-shaped building, one roofed L-shaped building and two enclosures is depicted on the 1st edition of the OS 6-inch map (Ayrshire 1857, sheet lxxi)	223180	578200			NX27NW29	WOSAS 42481
134	Drumean	Structure	One unroofed structure, which is annotated Hay Ree, is depicted on the 1st edition of the OS 6-inch map (Ayrshire 1857, sheet lxxi) and on the 1977 edition of the OS 1:10000 map.	224200	578360			NX27NW25	WOSAS 42485
135	Chirmorie	Enclosure	The 1st edition OS 6" map (Ayrshire 71) map shows an enclosure or field, near to "Chirmorie " farm. The interior is shown to be improved ground, and the rounded form may suggest early enclosure. Nothing is shown on the 1977 OS mapping.	220330	577630			NX27NW, NX27NW34	WOSAS 17167, 42476
136	Pullower Burn	Structure	One unroofed structure, which is annotated Hay Ree, is depicted on the 1st edition of the OS 6-inch map (Ayrshire 1857, sheet lxxi), but it is not shown on the 1977 edition of the OS 1:10000 map.	223770	577290			NX27NW24	WOSAS 42486

HA No	Name	Type	Description	Easting	Northing	SAM No	LB No	NMRS No	SMR No
137	Craigance	Farmstead; Sheepfold; Head-dyke; Structure	A farmstead comprising one unroofed building, two partially roofed buildings, each of which is annotated Ruin, and four enclosures, and a head-dyke with an attached Sheep Ree are depicted on the 1st edition of the OS 6-inch map (Ayrshire 1857, sheet lxxi). Three unroofed buildings, three enclosures, two of which are incomplete, the head-dyke, which is partly marked by pecked lines, and an unroofed structure (NX 2479 7811) lying approximately 600m to the NE of the farmstead are shown on the 1977 edition of the OS 1:10000 map.	224500	577600			NX27NW23	WOSAS 17170, 42487
138	Chirmorie	Huts	Situated 400m NW of Chirmorie farmhouse there are the remains of two sub-rectangular huts.	220500	577000			NX27NW16	WOSAS 11487
139	Chirmorie Cairn	'Cairn': Natural Feature	Chirmorie Cairn: A prominent, conical, rocky hill on which there has never been a cairn. Only a small heap of stones stood where the trig station now is.	220560	576600			NX27NW19	WOSAS 11489
140	Chirmorie Cairn	Enclosure	There is a small enclosure on a knoll 250m S of the summit of Chirmorie Cairn. Externally the enclosure is circular (about 9.5m in diameter over all) but the interior is subrectangular, measuring 5 by 3.4m; its bank is composed of boulders and small stones, and varies between 1.5m and 2.6m in thickness, while maintaining an average of 0.4m in height.	220510	576340			NX27NW10	WOSAS 11481

HA No	Name	Type	Description	Easting	Northing	SAM No	LB No	NMRS No	SMR No
141	Long Loch, Laggish	Hut-circle (possible)	What is probably a circular house is situated on a low hillock immediately N of Long Loch. It measures 8.7m in diameter within a wall 0.4m high which has been spread to a thickness of 1.9m; the entrance is on the ESE. Outside the entrance there is an arc of stony bank which springs from the house wall on the SSE.	223760	576600			NX27NW6	WOSAS 11494
142	Long Loch	Small Cairns	Situated about 130m ESE of the circular house described on NX27NW 6 there is a compact group of at least four small cairns, the largest measuring 3m in diameter and 0.4m in height.	223880	576560			NX27NW7	WOSAS 11495
143	Half Merk	Sheepfold / Farmstead (possible)	The 1st edition 6" map (Ayrshire 71) shows a multi-celled "Sheep Ree" attached to a larger enclosure, close to "Half Merk" farm. This may be a former farmstead site. The 1977 OS 1:10,000 shows the same features, but with fewer sub-divisions.	225440	576510			NX27NE	WOSAS 17172
144	Half Merk	Settlement	Occupied farmstead shown on OS 1st edition 6" map.	225800	575800			NX27NE18	WOSAS 11470
145	Pulganny Burn	Sheepfold; Enclosure	One unroofed structure, which is annotated Sheep Ree, and an enclosure, lying approximately 100m to the E, are depicted on the 1st edition of the OS 6-inch map (Ayrshire 1857, sheet lxxi). The enclosure, marked by pecked lines, is shown on the 1978 edition of the OS 1:10000 map.	226400	575600			NX27NE36	WOSAS 42489

HA No	Name	Type	Description	Easting	Northing	SAM No	LB No	NMRS No	SMR No
146	Knockycaw	Structure	One unroofed structure, which is annotated Hay Ree, is depicted on the 1st edition of the OS 6-inch map (Ayrshire 1857, sheet lxxi) and on the 1978 edition of the OS 1:10000 map.	227060	575300			NX27NE35	
147	Miltonise	Cairn	A group of five small cairns is situated on a low knoll on the S bank of the Drumahestie Burn 200m E of the railway track. The largest is oval measuring 4m by 2.5m and 0.3m in height.	219440	574820			NX17SE63	
148	Miltonise	Burnt Mound	Oval burnt mound 8m by 5m and 0.6m high and a smaller mound measuring 5.5m by 2.3m and 0.3m high	219523	574758			NX17SE66	
149	Miltonise	Cairn	A group of five small cairns is visible in an old peat cutting on the NW side of the public road between New Luce and Barrhill, about 650m NNE of the point where it crosses the Pilwhirn Burn. The largest of the cairns measures about 3m in diameter by 0.5m in height. The group extends across the grid line separating NX17SE and NX27SW.	219990	574840			NX17SE64	MDG 1892
150	Miltonise	Sheep Fold, Bank (Earthwork)	A stony bank runs round the W flank of a low knoll 50m E of the railway track some 600m N of the cairn NX17SE 2. It is partly buried beneath the peat and forms a scarp about 0.5m high. To the W, immediately E of the railway track (NX 1928 7466) there is a small sub-rectangular enclosure measuring about 9m by 6m over a low stony bank; it is probably the remains of an old ree.	219310	574690			NX17SE62	MDG 1890

HA No	Name	Type	Description	Easting	Northing	SAM No	LB No	NMRS No	SMR No
151	Miltonise	Cairn	A group of four small cairns is situated on a gently sloping terrace 200m NW of the summit of Drumdown; all the cairns measure about 3m in diameter by 0.3m in height and one is cut by a drain. Immediately W of the cairns (NX 1944 7470) there is a circular area of disturbance measuring about 9.5m over a low stony rim. Within the rim several loose stones protrude, and at the centre there is a small pit measuring about 1m across by 0.2m in depth	219450	574680			NX17SE61	MDG 1889
152	Miltonise	Cairnfield	A group of six small cairns	219480	574570			NX17SE60	MDG 1888
153	Miltonise	Cairnfield	A group of approximately 30 small cairns in an area of 1.6ha on the E, S and W slopes of Drumdown	219550	574450			NX17SE59	MDG 1886
154	Markdhu	Cairn	Two small cairns are situated 115m to the E of the Craigencor sheepfold on the E flank of Corly Craig; the cairns lie 8m apart and each is about 2m in diameter.	219020	574510			NX17SE50	MDG 1877
155	Markdhu	Site	There are traces of a possible circular structure buried beneath the peat on the summit of a low knoll 260m SE of the Craigencor sheepfold.	219110	574370			NX17SE51	MDG 1878
156	Markdhu, Minniebay	Hut Circle	A hut circle is situated 730m NE of Markdhu farmhouse on level ground to the SW of a prominent knoll. It measures about 5m in diameter within a stony bank 1.7m thick and 0.3m high; the entrance is on the SE.	218950	574140	4843		NX17SE53	MDG 1880

HA No	Name	Type	Description	Easting	Northing	SAM No	LB No	NMRS No	SMR No
157	Miltonise	Cairn	There are two cairns on a low flat-topped ridge on the E side of the railway 650m NNE of Miltonise farmhouse. The larger, which has been robbed, measures at least 9.5m in diameter by 0.4m in height, but the edges of the cairn are hidden beneath the surrounding peat. Immediately NE of the centre of the cairn a small slab-built cist is exposed; it is an irregular quadrilateral on plan and measures a maximum of 670mm from ENE to WSW by 420mm transversely. The SSE slab, which leans inwards, is at least 400mm high, but the other slabs are between 200mm and 250mm lower, and the sides were probably carried up with coursed stones, two of which survive. The smaller cairn, which lies 10m to the S, is covered in peat, but it is visible as a low mound measuring about 5m in diameter by 0.2m in height. What is apparently a description of this site made in 1898 by a Mr Lupton, and published by Wilson, refers to it as 'Cairn about fourteen feet (4.26m) in diameter, four standing-stones 3 x 2 feet, and old cist'.	219248	574055			NX17SE2	MDG 1843
158	Miltonise	Cultivation Terrace, Farmstead	This farmstead is situated 600m NNE of Miltonise and comprises the remains of two rectangular buildings and a roughly rectangular enclosure containing cultivation ridges.	219270	573960			NX17SE14	MDG 1836



HA No	Name	Type	Description	Easting	Northing	SAM No	LB No	NMRS No	SMR No
159	Miltonise	Field Boundary, Hut circle, Boundary Bank	A hut circle is situated on the peat moorland between the Pilwhim Burn and the public road from New Luce to Barrhill 700m NNE of Miltonise farmhouse. The hut circle is deeply buried beneath the peat and its wall is only visible around the N, forming a low mound 2.5m thick by 0.2m high. The interior of the hut circle probably measures about 7m in diameter. About 10m to the W there is a field bank which can be traced for a distance of 7.5m towards the N as a low mound on the surface of the peat..	219380	574000			NX17SE68	
160	Miltonise	Cairnfield, Enclosure	A group of at least 20 small cairns covering an area of 1.5ha on Drumlockhart these are in varying states of preservation. There are two associated enclosures and a dyke.	219570	574020			NX17SE67	MDG 1895
161	Markdhu	Cairnfield	A groups of approximately 15 small cairns	218800	573900			NX17SE54	
162	Markdhu	Cultivation Terrace	A portion of the cultivation remains falls within the scheduled area for DGSMR 2952.	218520	573640			NX17SE87	

HA No	Name	Type	Description	Easting	Northing	SAM No	LB No	NMRS No	SMR No
163	Miltonise	Cairn?	What are probably the remains of a small cairn are situated immediately SE of the railway track 230m N of Miltonise farmhouse. It is well turfed over and measures 6.4m in diameter over a bank of cairn material 1.5m thick and 0.4m high. Within the bank of cairn material the interior of the cairn rises gently towards the centre. Presumably the present form of the cairn is the result of stone-robbing, but the bank of cairn material is regularly formed and there is little evidence to show that the centre has been disturbed.	218923	573681	4986		NX17SE65	
164	Low Derry	Farmstead, Corn Drying Kiln	A farmstead, consisting of three rectangular buildings within an enclosure, with a fourth building and small enclosure to the west, a fifth building with small enclosure to the north-east, and a corn kiln some 80m to the east of the fifth building on the north side of a track. A well is shown 25m to the south-east of the southernmost building. The farmstead is shown as in use on the first edition Ordnance Survey map of 1849, but out of use by time of the first revision the end of the century. A single ruined building (the fifth?) is still visibly upstanding	226185	573340				

HA No	Name	Type	Description	Easting	Northing	SAM No	LB No	NMRS No	SMR No
165	Marklach	Shieling?, Cairn, Hut	There are at least twelve small cairns scattered over a terrace to the N of the sheepfold on the SE flank of Maurs Cairn; they range from 2m to 4m in diameter and the largest is 0.6m in height. Amongst the rock outcrops to the SE of the group of cairns and to the NE of the sheepfold there are irregular heaps of cleared stones, small enclosures and probable shieling huts.	217771	573252	4844		NX17SE47	
166	Marklach	Cairn	A group of small cairns is situated on the E slopes of Murdonochee about 500m N of Marklach farmhouse. A large robbed cairn (NX17SE 46) lies on the E side of the group immediately W of the stone dyke that runs along the side of the hill. The rest of the cairns are scattered over a distance of about 150m along the slope and range from 2m to 4m in diameter; the centre of two of the cairns have been dug out.	217480	572850			NX17SE45,NX17SE46	MDG 1871, 1872
167	Marklach	Cairnfield	6 small cairns ranging from 2m - 3m diam with associated traces of stony banks	217300	572729			NX17SE43	MDG 1869

HA No	Name	Type	Description	Easting	Northing	SAM No	LB No	NMRS No	SMR No
168	Marklach	Enclosure	A small burnt mound is situated on the E side of an area of boggy ground, 470m NNE of Barlure farmhouse. Crescentic on plan, it measures 4.5m from NNW to SSE by 2.5m transversely and is about 0.3m high; the hollow in its open side faces into the boggy ground on the WSW and measures 2.2m across the mouth by 1m transversely. A boulder about 0.4m across protrudes through the surface of the mound on the SSE. Immediately to the E of the burnt mound there is a circular enclosure measuring about 7.5m in internal diameter. The W half of the enclosure is defined by a stony bank about 1.8m thick by 0.3m high, but around the E it increases in thickness to 2m by 0.4m in height and is composed of large boulders. Some of the boulders measure up to 0.9m by 0.6m and 0.4m in height and possibly form part of a rough kerb along the outer edge of the bank. No trace of an entrance is visible.	217500	572680			NX17SE44	
169	Marklach	Burnt Mound	Burnt mound on north bank of burn, c10m by 8.5m, 0.4m high. A discrete feature.	217260	572370			NX17SE57	MDG 1884
170	Glenkitten fell	Cairnfield	c25 small cairns over an area of c2ha, they range from 2m to 3m in diameter.	217934	572235			NX17SE70	
171	Marklach	Footbridge	Category C(S). Late 19th century. Footbridge over Cross Water of Luce	217700	572126		19379	NX17SE107	

HA No	Name	Type	Description	Easting	Northing	SAM No	LB No	NMRS No	SMR No
172	GlenKitten	Field System, Farmstead	Situated 600m ESE of Marklach there are the well preserved remains of the farmstead of Glenkitten, which was abandoned shortly after 1849. It comprises two rectangular buildings set parallel to each other and a kiln. Around the farmstead there are the remains of its fields, some of which contain traces of rig-and-furrow cultivation.	218110	572010	4902		NX17SE12	
173	Trycock Burn	Burnt Mound	A probable burnt mound, crescentic in plan it measures 5.3m by 3.5m and is c0.4m high	217880	571720			NX17SE79	
174	Glenwhilly	Farm	Category C(S). Earlier to mid 19th century. Farmhouse and steading	217233	571349		19376	NX17SE109.0	
175	Gatlawbridge and Old Stable House	Farmsteading	Category B. Earlier to mid 19th century. Former stables and haybarn now converted to form 2-storey house.	217265	571352		17376	NX17SE109.1	
176	Drummieraud	Cairn	Probable robbed cairn c17m in diameter	217052	570650			NX17SE72	MDG 1900
177	Pultadie, Dirniemow	Cairnfield	c4 cairns and a stoney bank within an old field	217150	570600			NX17SE73	MDG 1901
178	Pultadie, Dirniemow	Cairnfield	c6 small cairns	217920	570610			NX17SE74	MDG 1902

HA No	Name	Type	Description	Easting	Northing	SAM No	LB No	NMRS No	SMR No
179	Dineark	Farmstead	A farmstead comprising two unroofed buildings, one partially roofed long building, one roofed building, and two enclosures, a Sheep Ree, a field-system and some individual enclosures are depicted on the 1st edition of the OS 6-inch map (Wigtonshire 1848, sheet 7). One unroofed building, the fragmentary remains of the field-system and one enclosure are shown on the 1978 edition of the OS 1:10000 map.	226220	570400			NX27SE4	
180	Dirmienow	Bridge	Category C(S). Post 1813, rebuilt 1984. Vehicular bridge over Cross Water of Luce	216981	570469		19374	NX17SE108	
181	Pultadie	Cairn	A small cairn, measuring 6m in diameter by 0.7m in height, is situated on the floor of the valley 40m beyond the enclosed fields to the NW of Pultadie.	217882	570277	4881		NX17SE75	MDG 1903
182	Pultadie	Farmstead	This farmstead, comprising a group of three rectangular buildings (NX 1823 7008), with a fourth to the N (NX 1821 7016) is situated in the field to the N Pultadie.	218232	570112	4862		NX17SE15	

HA No	Name	Type	Description	Easting	Northing	SAM No	LB No	NMRS No	SMR No
183	Pultadie	Cross Incised Stone	Two stones which are said to have belonged to the setting of standing stones at Laggangarn (NX275W 4), but which may have once stood in the walled burial-ground at Kilgallioch (NX 2295 7231), were noted by Wilson 'lying at Pultadie'. Both had been dressed for gateposts and are now lost, but, according to M'Kerlie, one of the stones was reused as a lintel in the farmhouse at Laggangarn (NX 2204 7141) and then incorporated into the front of a new shed at Pultadie. It apparently bore a simple incised Greek cross (probably of 7th- to 9th-century date) consisting of a central transom with expanded arms and crosslet terminals to the shaft.	218250	570005			NX175E8	MDG 1908
184	Pultadie	Farmstead	A farmstead, comprising the remains of what may be a rectangular building and an enclosure, is situated 180m S of Pultadie; the slight remains of a number of stone dykes radiate from the building.	218260	569888			NX16NE46	
185	Craibirnoch	Cairn, Hut Circle	A hut circle is situated on the crest of a hillock on the W side of the Cross Water of Luce about 60m S of the track leading to Pultadie. It measures 8.9m in internal diameter, its wall visible as a bank 2.3m thick and up to 0.4m high on the surface of the peat. There are at least eight small cairns scattered along the S and W flanks of the hillock; they vary from 2m to 3m in diameter.	217937	569683	4957		NX16NE94	

HA No	Name	Type	Description	Easting	Northing	SAM No	LB No	NMRS No	SMR No
186	Craigbirnoch	Cairn	A peat covered mound which may be a cairn, it measures about 6m in diam and 0.5m high	218020	569530			NX16NE65	
187	Craigbirnoch	Cairn	This cairn is situated about 80m WNW of the cairn NX16NE 4. It occupies the top of a low knoll on the W side of the low-lying peat moss that flanks the Cross Water of Luce at this point, and is overlooked by the rising ground to the W. It measures 11.5m in diameter by 1.7m in height, a small quarry-pit has been dug into it on the N. The cairn is identified as an old corn-drying kiln on the 1st edition of the OS 6-inch map.	217938	569446			NX16NE17	
188	Craigbirnoch	Cairn	This cairn is situated on low-lying peat moorland on the W side of the Cross Water of Luce. It measures about 17m in diameter and, although heavily robbed, the cairn material still rises up to 0.7m above the surface of the surrounding peat.	218024	569410	1947		NX16NE4	
189	Craigbirnoch	Cairn	A robbed cairn, 12m in diameter 0.5m high(max) A cist with a paved floor 558mm by 355mm and 380mm deep was uncovered in 1916 when a food vessel and cremation were uncovered	217658	569257			NX16NE5	
190	Craigbirnoch	Cairn	A cairn 12m by 0.6m high has been heavily robbed	217703	569204			NX16NE49	



HA No	Name	Type	Description	Easting	Northing	SAM No	LB No	NMRS No	SMR No
191	Quarter	Enclosure?, Cairn	Three small cairns measuring from 2m to 3m in diameter are situated on low-lying moorland on the E side of the Cross Water of Luce 100m N of the hut circle NX16NE 113. There are possible traces of a small circular enclosure on the edge of a low rise a further 60m to the N.	218180	569060			NX16NE114	MDG 1393
192	Quarter	Hut Circle	A hut-circle is situated on a low rise on the floor of the valley of the Cross Water of Luce, about 800m NW of Quarter farmhouse. Measuring about 6.8m in internal diameter, its wall is visible on the surface of the peat as a low mound about 1.5m thick and no more than 0.2m high. The entrance is on the ESE. A small cairn measuring 2m in diameter by 0.2m in height stands on the edge of the rise 13m to the WSW.	218130	568930	4856		NX16NE113	
193	Quarter	Cairn	At least four small cairns are situated on a gently sloping terrace overlooking the hut-circle NX16NE 113, about 120m to the E. The cairns are visible as low mounds about 2m in diameter but they were only identified after the surrounding vegetation had been burnt off.	218260	568940			NX16NE115	

HA No	Name	Type	Description	Eastings	Northing	SAM No	LB No	NMRS No	SMR No
194	Craigbirmoch	Cairn	A group of at least eighteen small cairns extends over an area of about 1 ha on the NE-facing slopes to the NW of the cairn NX16NE 66. The majority measure between 2m and 3m in diameter, but at NX 1779 6893 there is a larger cairn 6.5m in diameter and 0.5m in height; a small pit has been dug into this cairn on the SSW.	217750	568900	4946		NX16NE91	
195	Barleoch	Farmstead?, Building	The remains of a rectangular building are situated 580m WNW of Quarter steading.	218160	568680	4801		NX16NE33	
196	Mulniegarroch	Cairn	A thin scatter of small cairns is visible along the crest and down the S flank of Mulniegarroch.	222200	568760			NX26NW69	MDG 2251
197	Wood Cairn	Cairn	A large circular cairn 18m in diameter and 2m high, rather dilapidated and surmounted by a surveyors' cairn but there is no indication of its having been excavated.	225230	568710	1953		NX26NE 1	
198	Eldrig Fell	Cairnfield	A group of about a dozen clearance cairns the largest of which is 5.0m in diameter and 0.5m high. There is no trace of any field walls or lynchets in the area.	225600	568600			NX26NE7	
199	Craigbirmoch	Cairnfield	A group of 18 small cairns varying from 2m to 3m in diameter	217500	568550			NX16NE90	
200	Quarter	Cairn	A group of about twenty-five small cairns extends over an area of 1.3 ha on a low hill 400m W of Quarter farmhouse. They vary between 2m and 4.5m in diameter by 0.3m in maximum height.	218138	568322			NX16NE110	MDG 1389

HA No	Name	Type	Description	Easting	Northing	SAM No	LB No	NMRS No	SMR No
201	Craigbirnoch	Cultivatiion Terrace, Farmstead	The remains of a farmstead are situated 170m WNW of the ruinous 19th- century steading of Craigbirnoch. It comprises two rectangular buildings, a small yard and a kiln. Immediately down slope of the farmstead there are extensive traces of rig-and-furrow cultivation enclosed within turf banks.	217430	568200			NX16NE40	
202	Craigbirnoch	Farmstead	Steading, successor to DGSMR 2516, now ruinous, is not depicted on the 1st edition of the OS 6-inch map (Wigtownshire 1848, sheet 11) although there are two large enclosed fields at this location. A roofed building, set within a subdivided enclosure, replacing the boundary between the two fields, is shown on the 2nd edition of the OS 6-inch map (Wigtownshire 1896, sheet vi.SE).	217613	568144				
203	Knockniehourie	Cairnfield	c30 clearance cairns largest 4m in diam and 0.5m high probably related to farmstead 400m to SW	221260	568160			NX26NW16	MDG 2173
204	Low Eldrig	Cross Slab?	A slab bearing an incised mis-shapen Latin cross or a sword, 3'4" long, forms the lintel of the back door of Low Eldrig farmhouse and is said to have come from the wall of an older house on the site.	225194	567950			NX26NE8	

HA No	Name	Type	Description	Easting	Northing	SAM No	LB No	NMRS No	SMR No
205	Low Eldrig	Field System, Farmstead	A farmstead comprising two unroofed buildings, four roofed buildings, one of which is L-shaped, and one enclosure, and a field-system, which is partly marked by pecked lines, are depicted on the 1st edition of the OS 6-inch map (Wigtonshire 1850, sheet 12). Two unroofed buildings and the field-system are shown on the 1978 edition of the OS 1:10000 map. The farmstead is now deserted, lying in a forestry plantation. The surrounding field system boundaries are still largely extant within the forest. A slab bearing an incised mis-shapen Latin cross or a sword, 1.0m long and 0.15m high, forms the lintel of the back door of Low Eldrig farmhouse and is said to have come from the wall of an older house on the site.	225200	567900			NX26NE19	
206	Balmurrie Fell	Cairn, Hut Circle	This small hut-circle is situated on a terrace 50m SE of the stone dyke that crosses the saddle between Balmurrie Fell and Knockniehourie. It measures 4m in diameter within a peat-covered bank some 3m in thickness and up to 0.3m in height. At least one small cairn can be seen to the NW of the hut-circle, and a second lies at the back of the terrace some 150m to the SSW (NX 2158 6773).	221600	567805			NX26NW30	MDG 2201

HA No	Name	Type	Description	Easting	Northing	SAM No	LB No	NMRS No	SMR No
207	Knockiebae	Caim	There are at least eight small cairns scattered over the low knolls to the W of the junction between the track leading to Quarter and the public road between New Luce and Barrhill. The largest of the cairns are about 3m in diameter by 0.3m in height.	217600	567700			NX16NE125	MDG 1405
208	Knockiebae	Caim, Hut Circle	A probable hut circle is situated immediately W of the public road between New Luce and Barrhill, 100m SSW of its junction with the track leading to Quarter. It measures about 6.5m in diameter within a stony bank 2m thick by 0.2m high, but on the E the bank has been obliterated by the construction of the road and no trace of an entrance survives. At least six cairns, the largest 3m in diameter by 0.4m in height, are scattered across the slope on the E side of the road opposite the hut-circle, a further two cairns are situated on the N face of the hill 200m to the ENE (NX 1798 6774 and 1799 6776).	217790	567680			NX16NE126	

HA No	Name	Type	Description	Easting	Northing	SAM No	LB No	NMRS No	SMR No
209	Knockiebae	Cairn	A group of at least twelve small cairns is situated on the low hill to the S of the approach road to Quarter, 250m SE of its junction with the public road between New Luce and Barrhill. The cairns range from 2m to 3m in diameter by 0.3m in maximum height. A bank visible within the cairnfield forms a junction with a bank which extends for a distance of about 160m towards the NE, before petering out on the N face of the hill (NX 1813 6766 to 1822 6780).	218103	567646			NX16NE127	MDG 1407
210	Knockiebae	Cairn	There is a group of about seven small cairns 500m SE of the junction between the approach road to Quarter and the public road between New Luce and Barrhill. The cairns are situated on one of a number of ridges that divide up the SW face of a low hill; the largest of the cairns measures 3m in diameter by 0.4m in height. To the N, on the adjacent ridge there are a further four cairns (NX 182 675), and others may be hidden beneath the peat in the hollow between the two ridges.	218300	567500			NX16NE128	MDG 1408
211	Quarter, Closs Hill	Field System	A field system extends over an area of about 2.5 ha around the sheepfold on the SW flank of Closs Hill. It comprises a large field to the SW of the sheepfold, with a scatter of fifteen cairns on the slopes to the NE.	219277	567538	4886		NX16NE95	

HA No	Name	Type	Description	Easting	Northing	SAM No	LB No	NMRS No	SMR No
212	Balmurrie	Cairn	About six small cairns and a short length of bank are situated on a low knoll on the NW side of the Balmurrie/Kilmacfadzean march dyke, 300m NW of Cairn-na-Gath (NX26NW 2).	221005	567595			NX26NW40	MDG 2217
213	Balmurrie Fell	Building, Hut Circle	Two hut-circles and three buildings are situated on a low knoll 200m N of Cairn-na-Gath (NX26NW 2). There are also traces of linear clearance heaps along the edge of the gully to the W.	221250	567650			NX26NW5	MDG 2209, 2227, 2228, 2229, 2230
214	Balmurrie	Field System, Enclosure, Hut Circle	A hut-circle (.1) and an enclosure (.2) are situated within a field-system (.3) on the SSW end of a low ridge to the NNE of the Balmurrie sheepfolds. The hut-circle is situated adjacent to a stone dyke and measures about 9m in diameter within a stony bank 2m in thickness and up to 0.3m in height. The interior is terraced into the slope on the E. About 35m ENE of the hut-circle there is an oval enclosure buried beneath the peat. It measures about 13.6m from E to W by 8m transversely within a low bank. The enclosure is crossed by the Southern Upland Way.	220870	567330			NX26NW37, 37/1, 37/2	MDG 2210

HA No	Name	Type	Description	Easting	Northing	SAM No	LB No	NMRS No	SMR No
215	Cairn-Na-Gath	Long Cairn	A long cairn, a steep-sided pile of bare stones, roughly trapezoidal in plan and measuring 100 feet long by 64 feet wide at the 9ft high south end and 34 feet at the 8ft high north end. The south end, which seems to have been gently bowed outwards, has been robbed for 21 feet from the edge without internal structures being exposed although there are vague remains of secondary enclosures both outside and inside the original edge. Almost the whole of the new quarter has also been removed and the highest point of the cairn is crowned by a modern marker cairn.	221260	567410	1922		NX26NW2	
216	Balmurrie Fell	Cairn, Hut Circle	This hut-circle is situated on the crest of a low rise about 150m E of Cairn-na-Grath (NX26NW 2) and was covered by dense bracken at the date of visit. It measures about 7.5m in internal diameter and the entrance is on the ESE. Numerous large facing-stones are visible amongst the bracken. Several possible peat-covered cairns are visible in the vicinity.	221420	567399			NX26NW29	
217	Balmurrie Fell	Cairn	A group of at least five small cairns is situated at the back of a peat-covered terrace 350m ENE of Cairn-na-Gath. At the date of visit the cairns were obscured by dense bracken. Another small cairn lies about 100m to the SSW (NX 2157 6738).	221605	567450			NX26NW48	MDG 2225



HA No	Name	Type	Description	Easting	Northing	SAM No	LB No	NMRS No	SMR No
218	Knockiebae	Cairn	A group of at least twelve small cairns occupies a gentle E-facing slope to the N of the knoll known as The Lump. The cairns vary from 2m to 3m in diameter but there is also one larger spread of stones in a patch of reeds.	218770	567200			NX16NE129	MDG 1409
219	Closs	Cultivation Terrace, Farmstead, Building	On the haughland on the E bank of the Cross Water of Luce there are the remains of at least three rectangular structures (probably buildings), at least eight stone heaps and traces of rig-and-furrow cultivation.	219030	567270	4805		NX16NE38	MDG 1445
220	Balmurrie	Building	A building is situated on a N-facing slope about 150m NW of the farmstead NX26NW 9. It was obscured by bracken at the date of visit.	221090	567200			NX26NW39	
221	Balmurrie Fell	Bank (Earthwork), Cairn	In the area between Cairn-na-Gath (NX26NW 2) and the stone-walled field to the S, several stony banks and scatters of small cairns are visible. The most prominent scatter of cairns lies on a low ridge to the NW of the walled field (NX 210 671). Some of the banks may be associated with the ridged field-system around the farmstead which lies within the stone-walled field, but others are buried beneath the peat and are probably prehistoric in date. At least one bank was identified on the slope to the N of Cairn-na-Gath and others extend beyond the ridged area at the SE corner of the stone-walled field.	221200	567200			NX26NW9	

HA No	Name	Type	Description	Easting	Northing	SAM No	LB No	NMRS No	SMR No
222	Knockiebae	Caim	A group of four small cairns is situated on the boggy ground at the foot of the S face of the knoll known as The Lump. The cairns measure between 2m and 3m in diameter.	218820	567080			NX16NE130	
223	Knockibie	Farmstead	This farmstead is situated 1.6km NE of Knockiebae. It comprises the remains of two rectangular buildings set parallel to one another, each with an adjoining enclosure (that on the N abutting a small rectangular structure), and 50m to the N there is a kiln (NX 1897 6709). Around the farmstead there are traces of stone dykes and rig-and-furrow cultivation.	218976	567057	4785			MDG 1455
224	Balmurrie	Hut?	These structures should be in the vicinity of NX 210 670.	221000	567000			NX26NW7	
225	Knockiebae	Caim	There are about forty-four small cairns scattered along the crest of the low ridge known as the Wee Milldown; they measure between 2m and 3m in diameter and there are also two linear heaps of stones. A further eleven cairns are situated about 100m to the E (NX 185 669), immediately NW of the ridged fields around the ruinous farmstead of Craigiegower. Within the main group of cairns (NX 1840 6698) there are traces of a possible small enclosure buried beneath the peat; its shape is not clear but it may be rectangular.	218374	566874			NX16NE131	

HA No	Name	Type	Description	Easting	Northing	SAM No	LB No	NMRS No	SMR No
226	Craigiegower	Kiln; Cultivation Terrace; Farmstead	This farmstead is situated 1.1km NE of Knockibae. It comprises the remains of what may be a rectangular building (NX 1857 6690) 50m to the E there is a small rectangular structure (NX 1862 6692), enclosed by a large stone-walled field in which there are traces of rig-and-furrow cultivation. At the SE corner of the field there is a kiln (NX 1855 6682).	218546	566833			NX16NE42	
227	Balmurrie	Burnt Mound	A small crescent-shaped burnt mound is situated on the W bank of a burn 550m NW of Balmurrie. It measures 5.5m from ESE to WNW by 4m transversely and 0.3m in height, and the hollow in its open side faces on to the burn on the NNE.	220100	566890			NX26NW 31	
228	Craigencrosh	Cairnfield	A scatter of small cairns is visible extending up the N flank of Craigencrosh from the sheepfold 500m NNE of Balmurrie. The scatter of cairns is uneven, and the cairns tend to form small clusters; at least four lie to the E of the sheepfold, while a larger cluster is visible on a slight shoulder some 200m to the SE. The extent of the scatter of cairns was not accurately established, and detailed survey may well show that they extend up to the group of cairns surrounding the hut-circle on the E flank of Craigencrosh (NX26NW 23).	220900	566800			NX26NW49	MDG 2226

HA No	Name	Type	Description	Easting	Northing	SAM No	LB No	NMRS No	SMR No
229	Barnshangan	Cairn	On the open moorland within an area approx 200.0m square centred on NX 1900 6610, at about 400 feet OD, are at least fifty small cairns composed of smallish stones. These cairns, mostly devoid of grass or turf-covering, are irregular in shape, varying in size from 2.0m to 6.0m in diameter with an average height of 0.6m; they are almost certainly stone clearance heaps.	219121	566196			NX16NE90	MDG 1502

**Key**

- Scheduled Ancient Monuments
- Archaeologically sensitive area
- Cultural heritage sites (points)
- Cultural heritage sites (polygons)
- Application area
- Outer study area

Kilometres 2.5



Sites and Monuments Record information derived from WOSAS data dated 09.06.09 © Crown Copyright (WOSAS)

Sites and Monuments Record information derived from Dumfries and Galloway Council Archaeological Service data dated 05.06.09 © Crown Copyright (Dumfries and Galloway Council)

Scheduled monument area information derived from Historic Scotland data dated 05.06.09 © Crown Copyright (Historic Scotland)

Listed Building data provided by Historic Scotland dated 05.06.09 © Crown Copyright (Historic Scotland)

Drawing Status: Final

Project KWGDG09

**Figure 1:  
Cultural heritage features,  
Kilgallioch**

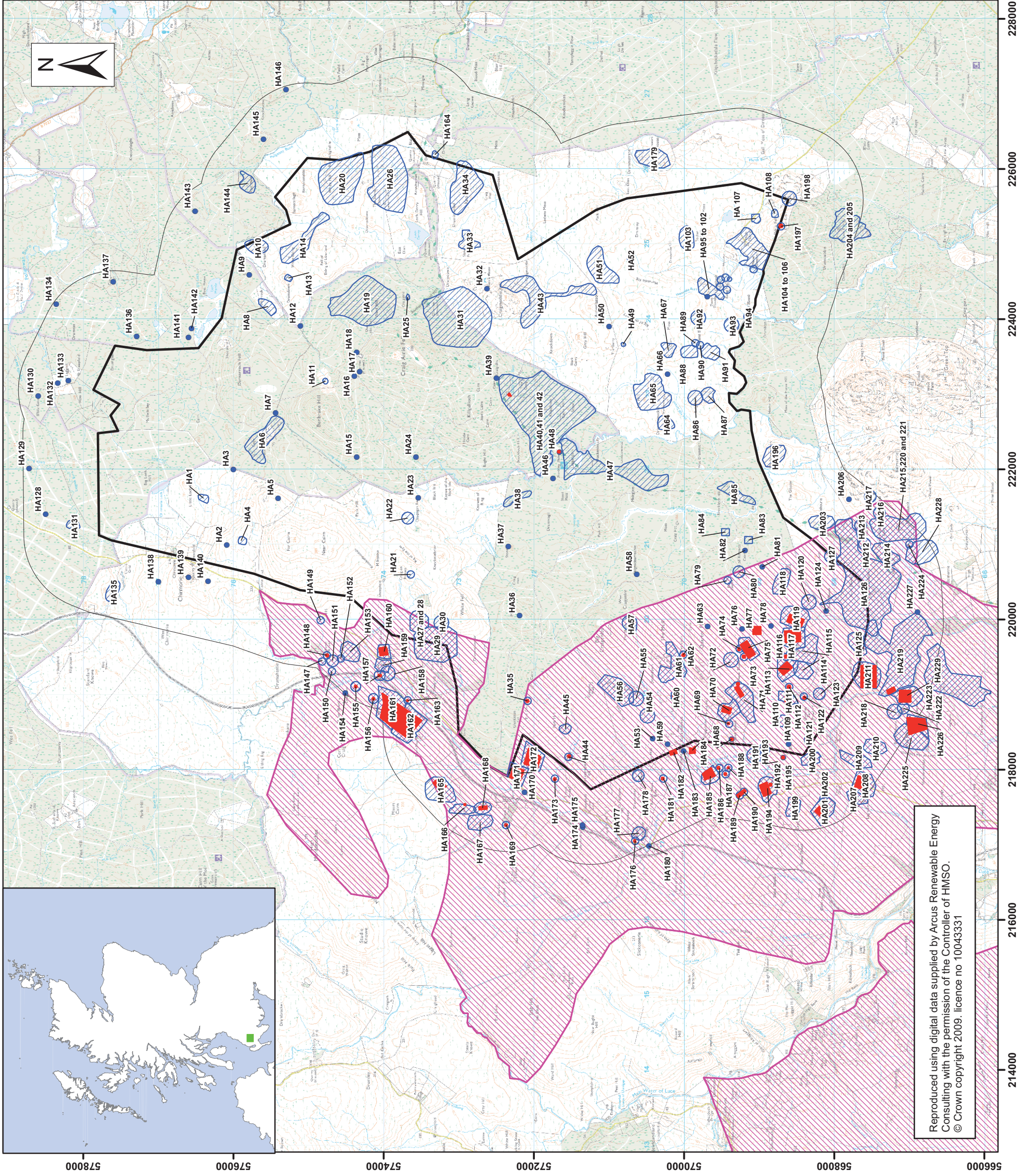

Reproduced using digital data supplied by Arcus Renewable Energy Consulting with the permission of the Controller of HMSO. © Crown copyright 2009. licence no 10043331