

Project Code: CFRH10
Planning Ref No: DMCE/092578/F
Date of Report: July 2010
Client: Tracey Goodwin
HAS: 854



ARCHAEOLOGICAL WATCHING BRIEF AND HISTORIC
BUILDING SURVEY ON CHURCH FARM,
ROTHERWAS, HEREFORD

David Doyle
BSc

PROJECT SUMMARY SHEET

| | |
|------------------------------------|--------------------------------------|
| <i>Client</i> | TRACEY GOODWIN |
| <i>National Grid Reference</i> | SO 53602 38274 |
| <i>Address</i> | CHAPEL LANE ROTHERWAS HEREFORD |
| <i>Parish</i> | DINEDOR |
| <i>Council</i> | HEREFORDSHIRE |
| <i>Planning Ref No</i> | DMCE/092578/F |
| <i>SMR No</i> | 51968 |
| <i>Accession No.</i> | HFDMG1090 |
| <i>Hereford Archaeology Series</i> | 854 |
| <i>Listing Category</i> | GRADE II |
| <i>Project Manager</i> | MIKE KIMBER |
| <i>Text</i> | DAVID DOYLE |
| <i>Illustrations</i> | ANNA SZTROMWASSER |
| <i>Typesetting</i> | ANNA SZTROMWASSER |
| <i>Fieldwork</i> | DAVID DOYLE |
| <i>Schedule</i> | |
| <i>Fieldwork</i> | JULY 2010 |
| <i>Report</i> | JULY 2010 |

Signed off by:

Mike Kimber MA(Hons) AIfA, Project Manager

Date:.....

CONTENTS

| | | |
|-----|-------------------------------|----|
| 1. | INTRODUCTION | 1 |
| 1.1 | Background to the project | 1 |
| 2. | ARCHAEOLOGICAL WATCHING BRIEF | 2 |
| 2.1 | Method | 2 |
| 2.2 | Results | 2 |
| 3. | HISTORIC BUILDING SURVEY | 2 |
| 3.1 | Methods | 2 |
| 3.2 | Results | 7 |
| 3.3 | Discussion | 9 |
| 4. | REFERENCES | 10 |
| 4.1 | Documentary Sources | 10 |
| 4.2 | Cartographic Sources | 10 |
| 4.3 | Bibliography and references | 11 |
| | APPENDICES | 12 |
| | Appendix 1 – Site registers | 12 |



Reproduced using 2006 OS 1:50000 Landranger Series no 149.
Ordnance Survey © Crown copyright 2010 All rights reserved. Licence no AL 100013329

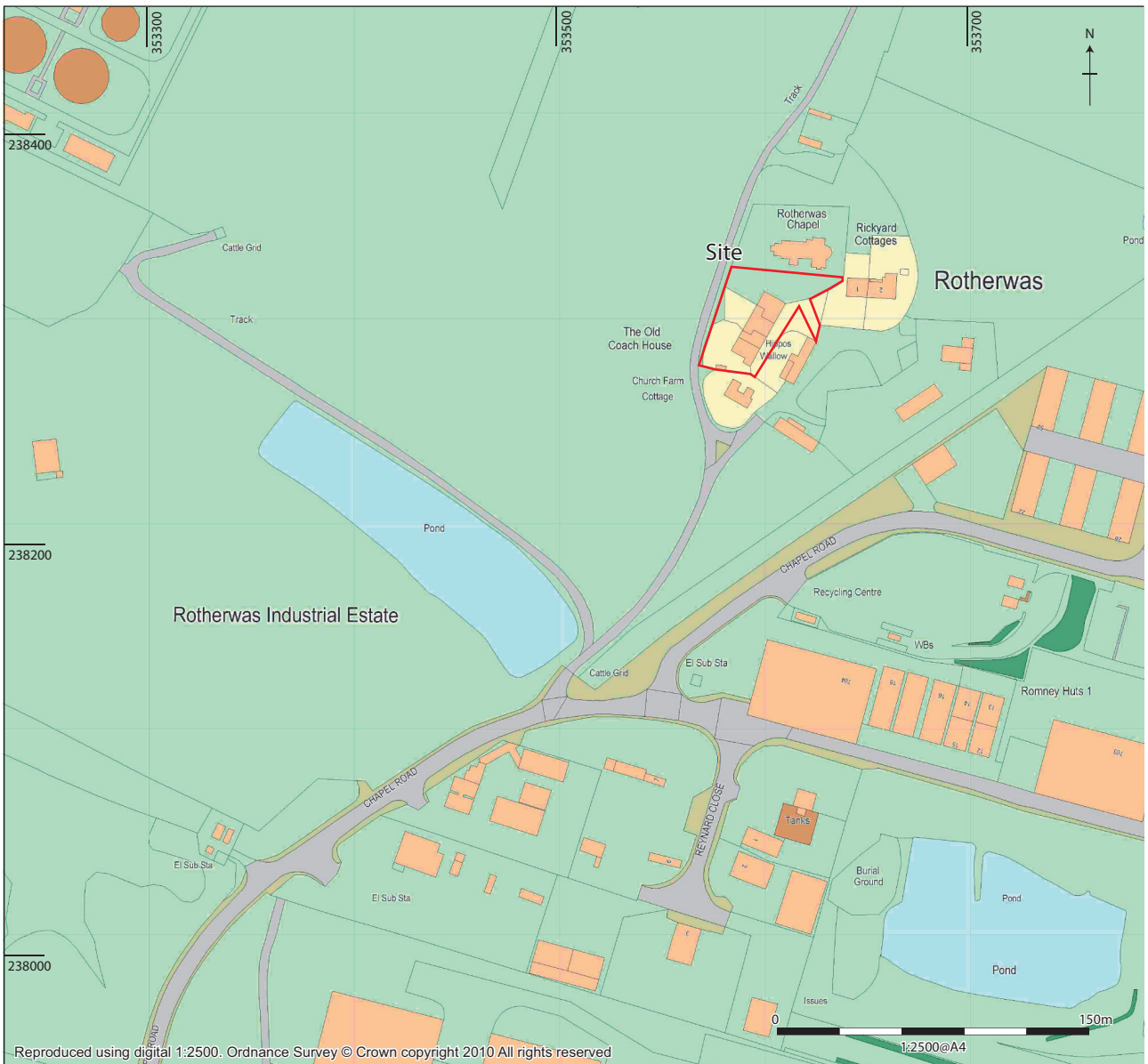

Reproduced using digital 1:2500. Ordnance Survey © Crown copyright 2010 All rights reserved

Illus 1
Site location

ARCHAEOLOGICAL WATCHING BRIEF AND HISTORIC BUILDING SURVEY AT CHURCH FARM, ROTHERWAS, HEREFORD

by David Doyle

Headland Archaeology was commissioned by Tracey Goodwin to undertake a program of archaeological works at Church Farm, Rotherwas, Hereford as a condition of Planning approval Ref. DMCE/092578/F. The building is Grade II listed and was originally an 18th century stable block associated with Rotherwas Manor House. The work comprised an archaeological watching brief and a Level 2–3 (English Heritage 2006) historic building survey.

Apart from footings of the original building the archaeological watching brief did not reveal any other evidence of archaeology around the building. The historic building survey revealed modifications consisting mainly of inserted or removed partition walls, blocked windows and doorways and some inserted new doors and windows.

This report forms a record of the building prior to any alterations in line with the requirements of Herefordshire County Archaeological Service.

1. INTRODUCTION

1.1 Background to the project

Headland Archaeology (UK) was commissioned by Mr Tracey Goodwin to undertake a program of historic building recording and an archaeological watching brief on the former coach house at Church Farm, Rotherwas in Hereford. The work followed the granting of planning permission (ref. DMCE/092578/F) to alter two existing dwellings within the building and convert the remainder of the building to form a further two dwellings with associated landscaping and parking.

The scope of the work included the monitoring of excavations for the installation of services inside and outside the existing building, as well as a Level 2–3 historic building survey (English Heritage 2006) comprising a written description and photographic survey alongside annotation of the existing floor plans.

The objective of this report is to outline the record made of the parts of the standing structure that will be substantially altered or removed as part of the development. The Written Scheme of Investigation for the archaeological work was agreed in advance with Herefordshire Archaeology in line with a Brief issued by the Archaeological Advisor.

Church Farm is situated at the end of Chapel Lane, Rotherwas, Hereford (Illus 1). The building is recorded on the Herefordshire sites and monuments record as SMR 9426 and the surrounding land was recorded as an Historic Farm through the Herefordshire Historic Farmsteads Characterisation Project. The Building is also

listed by English Heritage as a Grade II listed building (LBS 155620). It is described as ‘a former stable block and grooms’ quarters’ that formed part of the ancillary buildings, along with the 18th century barn (LBS 155619), that served Rotherwas House which was demolished in 1921–22 (Department of the Environment 1987, pp15–16). It was later used by British troops during WWII (Tracey Goodwin, pers comm) before becoming a dwelling and a garage in the late 20th century. The building appears 18th century in date with late 19th century and early 20th century alterations.

Church Farm lies adjacent to Rotherwas Chapel (SMR 547), which has medieval origins, although the existing building is mostly 18th and 19th century in date (Illus 1). It is bounded on west by a narrow dirt track lane and on the east and south by a Grade II 18th century barn (SMR 9425) and Church Farm Cottage respectively. The surrounding landscape is largely industrial with Hereford Sewage Works and Rotherwas Industrial Estate located only a few hundred metres to the west/south–west.

The site measures approximately 55m from north to south and an average of 35m from east to west. It is currently occupied by a single structure made up of twin two storey pavilions connected by a central single storey unit. The site is located at SO 53602 38274.

The building appears on the OS 1885–1886 map along with the associated barn. It appears that a small section of the building extends out to the east (Illus 2). This is also visible on the 1903 OS map. By 1928 this has been removed or reduced as a smaller building is still visible to the east. Also the center of the building appears to have been extended to the northwest,

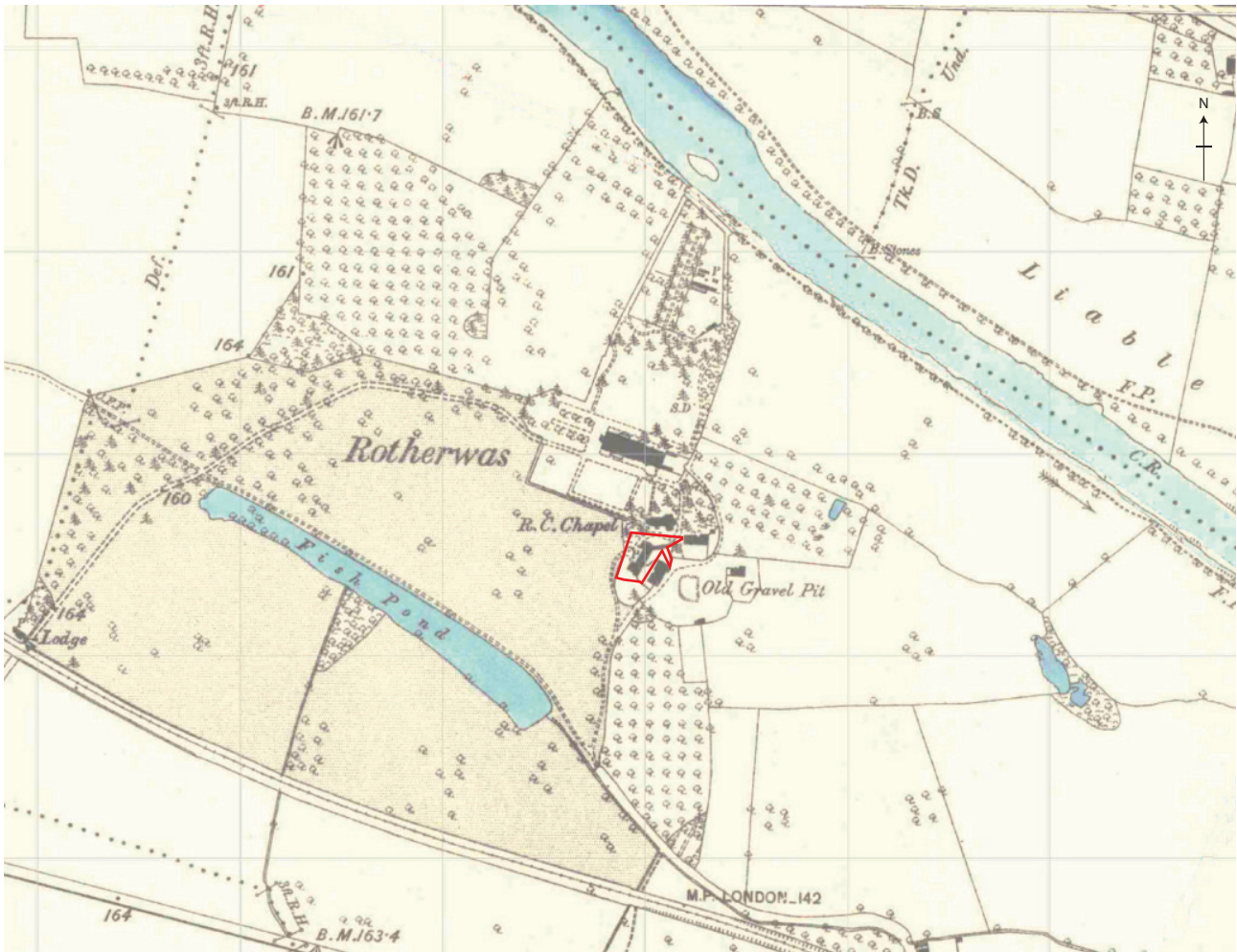

Illus 2
Extract of Ordnance Survey 1885–1886 Map of Hereford

possibly as a result of the addition of the canopy roof or similar structure. The footprint of the building remains unchanged on the maps to the present day.

2. ARCHAEOLOGICAL WATCHING

BRIEF

2.1 Method

The installation of the services and associated landscaping was carried out by use of a mechanical excavator under direct archaeological observation. The service trenches ran from the northeast of the building around to the southwest. All recording was carried out to IfA Standards and Guidance. All contexts were given unique numbers and recorded on pro forma cards and a context register. Photography was undertaken using 35mm slide and Black and white film. A 7.2mp camera was used for illustrative purposes.

2.2 Results

The external foul services exposed some of the building's footing as they entered the rooms GF001, GF003, GF008, GF009, GF010 and GF014 (Illus 5). The footings were approximately 0.4m deep and below this was a former topsoil [002]. The floor surfaces in all rooms were approximately 0.1m in depth and below this was a mixed rubble topsoil [001].





The foul drainage was at maximum 1.5m deep on the exterior of the building and 0.4m on the interior. Natural geology was reached at an average depth of 1.3m. Above this were the subsoil [003] and former topsoil [002] overlaid by the modern mixed topsoil [001].

3. HISTORIC BUILDING SURVEY

3.1 Methods

Using the standards set out by English Heritage (2006) and the IfA (2008), A Level 2–3 historic Building survey was undertaken. This comprised a walkover of the site,



- Key**
-  Nos 1-8 areas of alterations (see discussion)
 -  drainage trenches observed
 -  previously removed
 -  no access



Illus 3
Ground floor

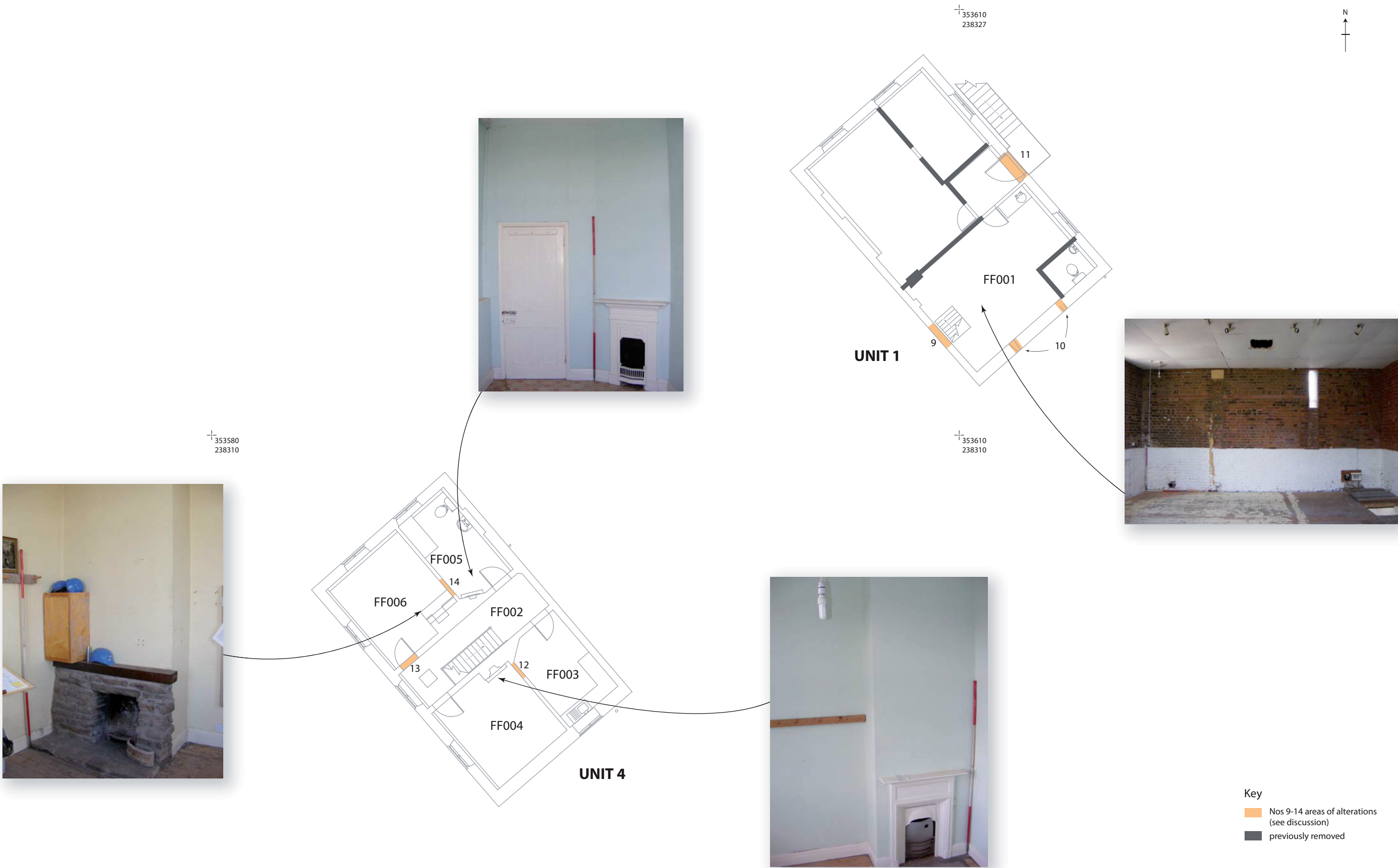

Reproduced using digital 1:100 data supplied by D C Geomatics. Ordnance Survey © Crown copyright 2010. All rights reserved.

Illus 4
First floor



Illus 5

Drainage entering Church Farm at room GF008, Unit 4



Illus 6

Altered opening on the N-W elevation of two storey pavilion, Unit 1

resulting in a written description and photographs. An existing site plan and floor plans were used as the basis for annotated drawings of the building. In limited instances the use of a Disto (Electronic distance measuring device) and tape-and-offset measurements were taken from known locations to identify later alterations within the building. The photographic registers are included as Appendix 1.4.

3.2 Results

This section includes an interpretive summary based on the evidence collected whilst onsite. Whilst the discussion of the building will be predominantly based on its current floor plan, reference will also be made to the four proposed units, or new dwellings (Illus 3). The subdivisions within them are labelled alphanumerically based on existing plans. (Unit 1 Ground Floor Rooms GF001–GF002 and First Floor Room FF001; Unit 2 Ground Floor Rooms GF003–GF005; Unit 3 Ground Floor Rooms GF004, GF006–GF008; Unit 4 Ground Floor Rooms GF009–GF016 and First Floor Rooms FF002–FF006). Labelled floor plans are included as Illus 3–4.

The building is aligned northeast southwest and as previously mentioned consists of twin, two storey pavilions connected by a central single storey unit. It is 35m in length and 13m in width. The building is constructed from predominately 18th century bricks with evidence of 19th

and 20th century alterations. It has a hipped Welsh slate roof. The pavilions have moulded eaves cornices and two-section plat bands, almost all the ground floor windows have flat brick lintels and the exterior doors generally have segmental arches. The central portion has an attached early 20th century double canopy roof supported on iron columns.

The northeast pavilion is to be converted into Unit 1, the central single storey is to become Units 2 and 3 and the southwest pavilion will be Unit 4. There was no access to the roofs in the two pavilions and the central single storey was also inaccessible due to nesting bats. No major alterations will be made to the roofs as part of the current proposals.

The northwest elevation of Unit 1 shows a large altered opening with a steel lintel that is now its main entrance (Illus 6). This will be reinstated and the window restored. The southeast entrance will then become the main entrance.

The north end of the southwest exterior wall contains a blocked doorway, with a shallow arched lintel, that was most likely a coach entrance in the 19th century. Above this is some damaged masonry and an infilled window (Illus 7). The metal stairs on its northeast side do not form part of the listed building and will be removed. On the southeast elevation two narrow windows are visible, which were most likely air inlets relating to the earlier use of the building as a stable house, and the northwest elevation shows clear brickwork restoration at first floor level. There is no evidence of the small attached building seen on the OS 1885–1886 or 1903 maps.



Illus 7

Infilled window, infilled arched doorway and repaired masonry on S-W elevation of two storey pavilion, Unit 1

Internally GF001 is completely open plan with painted walls, GF002 had been removed as indicated by a scar on the floor. The southwest wall shows evidence of an infilled arched doorway leading to GF003 the other side being visible in GF003. On the first floor FF001 is now one large open room, the modern partitions having been removed. There is evidence of restoration work using 20th century brick on the southwest wall, and a shallow three centered arch is visible on the lower half of the wall, which may relate to the original ground floor entrance. There is a winch positioned by the door on the north east wall, which is possibly associated with the use of this building as a stable house in the 19th century (Illus 8). The blocked window will be reinstated on the southwest wall. Also one of the inlet windows visible from the outside has been blocked up internally and only a portion at the top of the other inlet is visible.

The current floor plans (Illus 3) for the central section (Units 2 & 3) show an opening at the rear of GF003, however, this is currently blocked by a wooden panel so further assessment could not be made. It will be reopened to form a new window. The blocked door leading to GF001 is again visible on the northeast wall. G004 is open to the northwest leading to the double canopy roof. The partitions used to form GF007 have been removed. A new window has been cut through the southeast wall (Illus 3) exposing brick fabric of 0.5m thickness. The central window has been removed and converted to a doorway and a window at the southwest has been removed and the opening enlarged (Illus 3). The roof is constructed from



Illus 8

Possible original Winch on the first floor, room FF001, Unit 1



Illus 9

Arched doorway with modern wooden lintel, room GF010, Unit 4

boarded rafters. Access was not available to the main roof but Peters (2009 Unpublished engineer's report) suggests that the roof is weak and requires some repair and is also of the opinion that the double canopy roof is a later addition which is supported by the cartographic evidence. The canopies, GF005–GF006, have a hipped slate roof on boarded rafters held up by cast iron canopy posts and three steel I-section beams. The I beams may not be original features (Peters *ibid.*). Room GF008 shows evidence for the recent removal of fixtures relating to domestication of the building from the late 20th century onwards. This room is painted, although some original brickwork is exposed on the southeast wall above a modern fuse box. Some modern partitions have been removed. An arched doorway on the southwest leads into the southwest two storey pavilion.

The southwest two storey pavilion (Unit 4) was also modernised for use as a domestic dwelling in the later 20th century resulting in painted rooms on both floors and evidence from the remains or removal of modern fixtures and fittings throughout the structure. As such not much of the original building fabric is visible. GF 009 has a 19th century segmented arched doorway leading to GF010, visible from the interior of this room. A modern wooden lintel has been fitted to support the doorway (Illus 9).

This room has been stripped revealing a series of wooden stringers running horizontally between the brick (Illus 3 & 10). There is a partially blocked window on the southwest wall that may have served as a recessed cupboard. Some of the window is still visible at high level (Illus 3). Large cracks on the northwest wall indicate structural deteriorations here (Illus 10). There is also a blocked arched fireplace.

Room GF014 has a large recessed arch on the northeast wall that is most likely the blocked entrance seen on the

outside of this wall and similar to the blocked entrance on the southwest wall of the northeast pavilion. In this room the modern southwest wall leading to room GF015 will be removed. No access was available to GF015 but again this is a modern addition created by the partitioning of room GF014. External rooms labeled GF016 and GF011 were previously removed possibly as a result of their deterioration (Illus 3). The first floor rooms have all been modernised and retain most of the modern fittings and decoration. The only items of note are the fireplaces in rooms FF004, FF005 and FF006 (Illus 4). These may relate original 18th or 19th century fireplaces but have been altered throughout the period of use of these rooms

3.3 Discussion

The archaeological watching brief revealed some of the original foundations but it did not reveal any new archaeological features.

The historic building survey of Church Farm, Rotherwas has provided further information for the historic record for this Grade II listed building. Although the building



Illus 10

Structural deterioration of N–W wall in room GF010, Unit 4

survey has highlighted a number of external alterations and internal subdivisions within the building dating to the 19th or early 20th century, the footprint and external appearance has remained fairly unchanged since its construction in the 18th century.

Church Farm appears to have been undergone three phases of construction and alteration throughout its history.

Phase 1

The building was constructed in one phase during the 18th century as a stable block associated with Rotherwas Manor House and the footprint has remained the same throughout the centuries. Some of the fireplaces in Unit 4 may also have been constructed at this time but later refurbished and remodeled (Illus 4).

Phase 2

At some point during the 19th or early 20th century the canopy roofs, GF005–GF006, were added (Illus 3). It is most likely that the structural alterations of the inserted doorway and the blocked doorways, window and inlets in Unit 1 (Illus 4, 6 & 7 and photograph DSCF 2332 in the photo archive) were undertaken at this time as the building moved from its original use as a stable and coach house to a building for domestic occupancy. Similar alterations of a blocked doorway in room GF014 (Illus 3, photo DSCF2379 in photo archive) and a blocked window in room GF010 (Illus 3) in Unit 4, previously discussed in this report, are likely to have occurred at this time.

Phase 3

Many of the internal partitions throughout the building, removed during current restorations, were most likely constructed during the final phase of alteration during the late 20th and early 21st century as the building was refurbished for domestic use and as a working garage (Illus 3). A large wall partitioning room GF014 (DSCF 2429 and DSCF2430 in photo archive) was added creating an entranceway and cloak room (GF015) during this period. This also led to a window being blocked internally (DSCF2376 in photo archive). The stairway in Unit 4 appears to have been added during this period, probably replacing an older set of stairs, and again resulting in a window being partially sealed. The exterior lean-to sheds, since removed, were also likely to have been added during this period (DSCF2375 in photo archive). The rooms on the first floor of Unit 4 have all been refurbished including the introduction of a fitted kitchen and bathroom in the mid 21st century.

During the current remodeling of the building a number of alterations detailed below will be carried out. The roof will have existing slate tiles removed and replaced.

The numbers below refer to proposed ground floor alterations (Illus 3):

1. The existing steel stair case will be removed.
2. The old window will be reinstated.
3. A new timber window will be inserted.

4. A 100mm thick concrete party wall will be constructed.
5. The modern wall will be removed.
6. The existing staircase will be replaced by a new one.
7. Existing windows and brickwork will be removed to form new doorway.
8. The opening will be blocked.

The following numbers refer to proposed first floor alterations (Illus 4):

9. A new window will be inserted.
10. Inlets will be reinstated and a double glazed window inserted.
11. A doorway will be removed and window reinstated.
12. A doorway will be inserted.
13. Existing doorway will be blocked.
14. A doorway will be inserted.

Any internal alterations will not be detrimental to the building. The removal of the stud partition walls and concrete wall in GF014 only reverses modern 21st century additions. Some new windows and doorways will be created during the course of the works. External alterations such as the reinstatement of most of the original 18th century doorways and windows are more likely to enhance the historic character of this Grade II listed building.

4. REFERENCES

4.1 Documentary Sources

- AD2/II/4–29 Bundle of deeds relating to the manor of Rotherwas and Rotherwas Estate, 1609–1718
- W70/2/1 Original bundle of deeds relating to the Rotherwas Estate, with the manor of Rotherwas, Much Dewchurch and Dinedor, 1663–1701
- W70/2/2 Loose deeds relating to the Rotherwas Estate, with the manor of Rotherwas, Much Dewchurch and Dinedor, 40, Eliz.–1826.

4.2 Cartographic Sources

- Ordnance Survey 1885–1886, *County series*. Hereford OS 353222, 238153. Scale 1:10,560
- Ordnance Survey 1902–1903, *County series*. Hereford OS 353222, 238153. Scale 1:10,560
- Ordnance Survey 1928, *County series*. Hereford OS 353222, 238153. Scale 1:10,560
- Ordnance Survey 2006, *Hereford*. Landranger series no 149. Scale 1:50000

4.3 Bibliography and references

- Department of the Environment, May 1987, 'List of buildings of special architectural or historic interest.' *District of South Herefordshire*, Pp15–16
- English Heritage, 2006, *Understanding Historic Buildings. A guide to good recording practice*. Hawthornes.
- IfA, 2008, *Standards and Guidance for the archaeological investigation and recording of standing buildings or structures*.
- Pevsner, N., 1952, *The Buildings of England*. Herefordshire.
- Robinson, C., 2001, *A History of the Mansions & Manors of Herefordshire*. Herefordshire.
- Rowley-Williams, L., 2000, *Rotherwas Royal Ordnance Factory Management Study*. [Vols I & II. Gifford series].
- Whitehead, D. & Patton, J. (eds.), 2001, *A Survey of Historic Parks and Gardens in Herefordshire*. Hereford and Worcester Gardens Trust.

APPENDICES

Appendix 1 – Site registers

1.1 Trench register

| Trench | Orientation | Description | Length | Topsoil depth |
|--------|---|---------------------|--------|---------------|
| 1 | Around building from the south-east to the south-west | Stratified deposits | 65m | 0.4m |

1.2 Context register

| Context | Trench | description |
|---------|--------|--|
| 001 | 1 | Topsoil. Very stony (imported) |
| 002 | 1 | Ancient topsoil |
| 003 | 1 | Subsoil. Mid Orange silty clay, greyish black flecks, stone inclusions |
| Natural | 1 | Natural |

1.3 Annotated plans register

| Drawing Number | Section | Plan | Description |
|----------------|-----------|-----------|-----------------|
| 1 | – | 1:100 @A3 | Annotated plans |
| 2 | – | 1:100 @A3 | Annotated plans |
| 3 | – | 1:100 @A3 | Annotated plans |
| 4 | – | 1:100 @A3 | Annotated plans |
| 5 | 1:100 @A3 | – | Annotated plans |
| 6 | 1:100 @A3 | – | Annotated plans |
| 7 | 1:100 @A3 | – | Annotated plans |

1.4 Photographic register

| Photo | Colour Slide | Black & White | Digital | Direction Facing | Description |
|-------|--------------|---------------|---------|------------------|-----------------------------------|
| 1 | 420/36 | 421/35 | 2330 | SE | Unit 1 Ground Floor GF001 SE wall |
| 2 | 420/35 | 421/34 | 2331 | SW | Unit 1 Ground Floor GF001 SW wall |
| 3 | 420/34 | 421/33 | 2332 | SW | Unit 1 Ground Floor GF001 SW wall |
| 4 | 420/33 | 421/32 | 2333 | SW | Unit 1 Ground Floor GF001 SW wall |
| 5 | 420/32 | 421/31 | 2334 | NW | Unit 1 Ground Floor GF001 NW wall |
| 6 | 420/31 | 421/30 | 2335 | NW | Unit 1 Ground Floor GF001 NW wall |
| 7 | 420/30 | 421/29 | 2336 | NE | Unit 1 Ground Floor GF001 NE wall |
| 8 | 420/29 | 421/28 | 2337 | NE | Unit 1 Ground Floor GF001 NE wall |
| 9 | 420/28 | 421/27 | N/A | NE | Unit 1 Ground Floor GF001 NE wall |
| 10 | 420/27 | 421/26 | 2338 | NE | Unit 1 Ground Floor GF001 NE wall |
| 11 | 420/26 | 421/25 | 2339 | SE | Unit 1 Ground Floor GF001 ceiling |
| 12 | 420/25 | 421/24 | 2340 | NW | Unit 1 Ground Floor GF001 ceiling |
| 13 | 420/24 | 421/23 | 2341 | SE | Unit 1 Ground Floor GF001 floor |
| 14 | 420/23 | 421/22 | 2342 | NW | Unit 1 Ground Floor GF001 floor |
| 15 | 420/22 | 421/21 | 2343 | SE | Unit 1 First Floor FF001 SE wall |

| Photo | Colour Slide | Black & White | Digital | Direction Facing | Description |
|--------------|---------------------|--------------------------|----------------|-------------------------|---|
| 16 | 420/21 | 421/20 | 2344 | SW | Unit 1 First Floor FF001 SW wall |
| 17 | 420/20 | 421/19 | 2345 | SW | Unit 1 First Floor FF001 SW wall |
| 18 | N/A | N/A | 2346 | SW | Unit 1 First Floor FF001 SW wall |
| 19 | 420/19 | 421/18 | 2347 | NW | Unit 1 First Floor FF001 NW wall |
| 20 | 420/18 | 421/17 | 2348 | NE | Unit 1 First Floor FF001 NE wall |
| 21 | 420/17 | 421/16 | 2349 | NE | Unit 1 First Floor FF001 NE wall |
| 22 | N/A | N/A | 2350 | NE | Unit 1 First Floor FF001 NE wall |
| 23 | 420/16 | 421/15 | 2351 | N | Unit 1 First Floor FF001 Machinery, Winch |
| 24 | 420/15 | 421/14 | 2352 | NW | Unit 1 First Floor FF001 ceiling |
| 25 | 420/14 | 421/13 | 2353 | SE | Unit 1 First Floor FF001 ceiling |
| 26 | 420/13 | 421/12 | 2354 | NW | Unit 1 First Floor FF001 floor |
| 27 | 420/12 | 421/11 | 2355 | SE | Unit 1 First Floor FF001 floor |
| 28 | 420/11 | 421/10 | 2356 | SE | Unit 1 First Floor stairs from GF001 to FF001 |
| 29 | 420/10 | 421/09 | 2357 | SW | Unit 1 First Floor FF001 Arch on lower portion of SW wall |
| 30 | 420/09 | 421/08 | 2358 | SE | Unit 1 NW exterior wall |
| 31 | 420/08 | 421/07 | 2359 | SW | Unit 1 NE exterior wall |
| 32 | N/A | N/A | 2360 | SW | Unit 1 NE exterior wall |
| 33 | 420/07 | 421/06 | 2361 | N | Unit 1 SE exterior wall |
| 34 | N/A | N/A | 2362 | W | Unit 1 SE exterior wall |
| 35 | 420/06 | 421/05 | 2363 | NW | Units 2+3 SE exterior wall |
| 36 | 420/05 | 421/04 | 2364 | NW | Units 2+3 SE exterior wall |
| 37 | 420/04 | 421/03 | 2365 | NW | Units 2+3 SE exterior wall |
| 38 | 420/03 | 421/02 | 2366 | NW | Units 2+3 SE exterior wall |
| 39 | 420/02 | 421/01 | N/A | N/A | Film ID shot |
| 40 | 420/01 | N/A | N/A | N/A | Film ID shot |
| 41 | 424/36 | 419/36 | 2367 | NW | Unit 4 SE exterior wall |
| 42 | 424/35 | 419/35 | 2368 | NW | Unit 4 SE exterior wall |
| 43 | 424/34 | 419/34 | 2369 | NW | Unit 4 SE exterior wall |
| 44 | 424/33 | 419/33 | 2370 | NE | Unit 4 SW exterior wall |
| 45 | 424/32 | 419/32 | 2371 | NE | Unit 4 SW exterior wall |
| 46 | 424/31 | 419/31 | N/A | NE | Unit 4 SW exterior wall |
| 47 | N/A | N/A | 2372 | NE | Unit 4 SW exterior wall |
| 48 | N/A | N/A | 2373 | NE | Unit 4 SW exterior wall |
| 49 | 424/30 | 419/30 | 2374 | NE | Unit 4 SW exterior wall |
| 50 | 424/29 | 419/29 | 2375 | NE | Unit 4 SW exterior general |
| 51 | 424/28 | 419/28 | 2376 | SE | Unit 4 NW exterior wall |
| 52 | 424/27 | 419/27 | 2377 | SW | Unit 4 NE exterior wall |
| 53 | 424/26 | 419/26 | 2378 | SE | Unit 3 GF008 NW exterior wall |
| 54 | 424/25 | 419/25 | 2379 | SW | Unit 4 NE exterior blocked door |

| Photo | Colour Slide | Black & White | Digital | Direction Facing | Description |
|-------|--------------|---------------|---------|------------------|---|
| 55 | 424/24 | 419/24 | 2380 | NE | Unit 3 GF007 SW interior wall |
| 56 | 424/23 | 419/23 | 2381 | NW | Unit 3 GF007 SE interior wall |
| 57 | 424/22 | 419/22 | 2382 | NW | Unit 2 GF004 SE interior wall |
| 58 | 424/21 | 419/21 | 2383 | NE | Unit 2 GF004 Depth of removed window |
| 59 | 424/20 | 419/20 | 2384 | SW | Unit 2 GF004 NE interior wall |
| 60 | 424/19 | 419/19 | 2385 | SE | Unit 2 GF005 Roof |
| 61 | 424/18 | 419/18 | 2386 | NW | Unit 2 GF005 Roof |
| 62 | 424/17 | 419/17 | 2387 | SE | Unit 3 GF006 Roof |
| 63 | 424/16 | 419/16 | 2388 | NW | Unit 3 GF006 Roof |
| 64 | 424/15 | 419/15 | 2389 | NE | Roof between units 2 and 3 GF007 to GF004 |
| 65 | 424/14 | 419/14 | 2390 | SW | Roof between units 2 and 3 GF004 to GF007 |
| 66 | 424/13 | 419/13 | 2391 | NW | Unit 2 GF003 SE exterior wall |
| 67 | 424/12 | 419/12 | 2392 | NE | Unit 1 SW exterior wall showing blocked door and window |
| 68 | 424/11 | 419/11 | 2393 | SE | Unit 1 NW exterior wall |
| 69 | 424/10 | 419/10 | 2394 | SE | Unit 2 GF003 SE interior wall |
| 70 | 424/09 | 419/09 | 2395 | SW | Unit 2 GF003 SW interior wall |
| 71 | 424/08 | 419/08 | 2396 | SW | Unit 2 GF003 SW interior wall |
| 72 | 424/07 | 419/07 | 2397 | SW | Unit 2 GF003 SW interior wall |
| 73 | 424/06 | 419/06 | 2398 | NW | Unit 2 GF003 NW interior wall |
| 74 | 424/05 | 419/05 | 2399 | NE | Unit 2 GF003 NE interior wall |
| 75 | 424/04 | 419/04 | 2400 | NE | Unit 2 GF003 NE interior wall |
| 76 | 424/03 | 419/03 | 2401 | NE | Unit 2 GF003 ceiling |
| 77 | 424/02 | 419/02 | 2402 | NW | Unit 2 GF003 Floor |
| 78 | 424/01 | 419/01 | N/A | N/A | Film ID shot |
| 79 | 425/36 | 422/36 | 2403 | SE | Unit 3 GF008 SE interior wall |
| 80 | 425/35 | 422/35 | 2404 | SW | Unit 3 GF008 SW interior wall |
| 81 | 425/34 | 422/34 | 2405 | SW | Unit 3 GF008 SW interior wall |
| 82 | 425/33 | 422/33 | 2406 | SW | Unit 3 GF008 SW interior wall arched doorway |
| 83 | 425/32 | 422/32 | 2407 | NE | Unit 3 GF008 NE interior wall |
| 84 | 425/31 | 422/31 | 2408 | SW | Unit 3 GF008 SW interior wall exposed brickwork |
| 85 | 425/30 | 422/30 | 2409 | NE | Unit 3 GF008 NE interior wall |
| 86 | 425/29 | 422/29 | 2410 | NE | Unit 3 GF008 NE interior wall |
| 87 | 425/28 | 422/28 | 2411 | NE | Unit 3 GF008 NE interior wall |
| 87 | 425/27 | 422/27 | 2412 | NW | Unit 3 GF008 Floor |
| 89 | 425/26 | 422/26 | 2413 | NE | Unit 3 GF008 Floor |
| 90 | 425/25 | 422/25 | 2414 | SE | Unit 3 GF008 Ceiling |
| 91 | 425/24 | 422/24 | 2415 | NW | Unit 3 GF008 Ceiling |
| 92 | 425/23 | 422/23 | 2416 | SE | Arched door connecting units 3 and 4, GF008 to GF009 |
| 93 | 425/22 | 422/22 | 2417 | SW | Unit 4 GF010 SW interior wall |

| Photo | Colour Slide | Black & White | Digital | Direction Facing | Description |
|--------------|---------------------|--------------------------|----------------|-------------------------|--|
| 94 | 425/21 | 422/21 | 2418 | NW | Unit 4 GF010 NW interior wall |
| 95 | 425/20 | 422/20 | 2419 | NW | Unit 4 GF010 NW interior wall |
| 96 | 425/19 | 422/19 | 2420 | NW | Unit 4 GF010 NW interior wall |
| 97 | 425/18 | 422/18 | 2421 | NW | Unit 4 GF010 NW interior wall, Arch above door |
| 98 | 425/17 | 422/17 | 2422 | NW | Unit 4 GF010 NW interior wall, Arch above door |
| 99 | 425/16 | 422/16 | 2423 | NE | Unit 4 GF010 NE interior wall |
| 100 | 425/15 | 422/15 | 2424 | SE | Unit 4 GF010 SE interior wall |
| 101 | 425/14 | 422/14 | 2425 | SE | Unit 4 GF010 SE interior wall |
| 102 | 425/13 | 422/13 | 2426 | SE | Unit 4 GF010 SE interior wall |
| 103 | 425/12 | 422/12 | 2427 | SW | Unit 4 GF010 floor |
| 104 | 425/11 | 422/11 | 2428 | SW | Unit 4 GF010 Ceiling |
| 105 | 425/10 | 422/10 | 2429 | SW | Unit 4 GF014 SW interior wall |
| 106 | 425/09 | 422/09 | 2430 | SW | Unit 4 GF014 SW interior wall |
| 107 | 425/08 | 422/08 | 2431 | SE | Unit 4 GF014 SE interior wall |
| 108 | 425/07 | 422/07 | 2432 | SE | Unit 4 GF014 SE interior wall |
| 109 | 425/06 | 422/06 | 2433 | NE | Unit 4 GF014 NE interior wall |
| 110 | 425/05 | 422/05 | 2434 | NE | Unit 4 GF014 NE interior wall |
| 111 | 425/04 | 422/04 | 2435 | NW | Unit 4 GF014 NW interior wall |
| 112 | 425/03 | 422/03 | 2436 | NW | Unit 4 GF014 NW interior wall |
| 113 | 425/02 | 422/02 | N/A | N/A | Film ID shot |
| 114 | 425/01 | 422/01 | N/A | N/A | Film ID shot |
| 115 | 426/36 | 423/36 | N/A | N/A | Test shot |
| 116 | 426/35 | 423/35 | 2437 | N | Unit 4 GF013 Entrance hall |
| 117 | 426/34 | 423/34 | 2438 | E | Unit 4 GF013 Entrance hall |
| 118 | 426/33 | 423/33 | 2439 | N | Unit 4 GF013 Entrance hall |
| 119 | N/A | N/A | 2440 | SW | Unit 4 GF013 Entrance hall |
| 120 | 426/32 | 423/32 | 2441 | SW | Unit 4 GF013 Entrance hall window |
| 121 | 426/31 | 423/31 | 2442 | SW | Unit 4 Stairway leading to first floor from GF013 to FF002 |
| 122 | 426/30 | 423/30 | 2443 | SW | Unit 4 First floor landing FF002 |
| 123 | 426/29 | 423/29 | 2444 | NE | Unit 4 First floor landing FF002 |
| 124 | 426/28 | 423/28 | 2445 | S | Unit 4 First floor kitchen FF003 SE interior wall |
| 125 | 426/27 | 423/27 | 2446 | E | Unit 4 First floor kitchen FF003 NE interior wall |
| 126 | 426/26 | 423/26 | 2447 | N | Unit 4 First floor kitchen FF003 NW interior wall |
| 127 | 426/25 | 423/25 | 2448 | NE | Unit 4 First floor bathroom FF005 NE interior wall |
| 128 | 426/24 | 423/24 | 2449 | SE | Unit 4 First floor bathroom FF005 SE interior wall showing fireplace |
| 129 | 426/23 | 423/23 | 2450 | SE | Unit 4 First floor FF004 SE interior wall |
| 130 | 426/22 | 423/22 | 2451 | N | Unit 4 First floor FF004 NE interior wall |
| 131 | 426/21 | 423/21 | 2452 | NE | Unit 4 First floor FF004 NE interior wall |

| Photo | Colour Slide | Black & White | Digital | Direction Facing | Description |
|--------------|---------------------|--------------------------|----------------|-------------------------|---|
| 132 | 426/20 | 423/20 | 2453 | NW | Unit 4 First floor FF004 NW interior wall showing fireplace |
| 133 | 426/19 | 423/19 | 2454 | N | Unit 4 First floor FF004 NW interior wall |
| 134 | 426/18 | 423/18 | 2455 | SW | Unit 4 First floor FF004 SW interior wall |
| 135 | 426/17 | 423/17 | 2456 | S | Unit 4 First floor FF004 SW interior wall |
| 136 | 426/16 | 423/16 | 2457 | NW | Unit 4 First floor FF006 interior NW wall |
| 137 | N/A | N/A | 2458 | NW | Unit 4 First floor FF006 interior NW wall |
| 138 | 426/15 | 423/15 | 2459 | NE | Unit 4 First floor FF006 interior NE wall |
| 139 | 426/14 | 423/14 | 2460 | SE | Unit 4 First floor FF006 interior SE wall |
| 140 | 426/13 | 423/13 | 2461 | S | Unit 4 First floor FF006 interior SE wall |
| 141 | 426/12 | 423/12 | 2462 | SE | Unit 4 First floor FF006 fireplace SE interior wall |
| 142 | 426/11 | 423/11 | 2463 | SE | Unit 4 First floor FF006 SW interior wall |
| 143 | 426/10 | 423/10 | 2464 | SW | Unit 4 First floor FF006 SW interior wall |
| 144 | 426/09 | 423/09 | 2465 | S | General shot of Church Farm |