

KENT

BAYFORD, W. SITTINGBOURNE

KENT.

MATUSENVS	M 2832 (misread VCIE) 83/12/13/500	British M. 88K
SATURNIVS (leaf)	M 2831; 83/12/13/501; Coll. Cantiana <sup>P 58</sup>	British M. 89K

(BEKLEY) CRAY VALLEY SEWER

Kent?

DRAIN VS D

FCP - 195-19 B Philp.

Bower Rd, Nr. Ashford (Channel Tunnel Raillink) Kent

LALLATVS

Inf. April 2004 email from  
P. Booth

## CANTERBURY

KENT

CAT VL LVS	Whitehall Rd. Barclay Bank, Georgia 1955/9.	✓	Canterbury 14K
JIRACILIS	Arch. 43, p. 163	G. RACILIS	
IVVENALIS	CXX. CI. 8. S.S. Fiene.	✓	
IVVENALIS	10, Castle St. 8135 Jenkins		Canterbury 10K
IVVENALIS	Bungate St. Mr Butchery house.	5805 ?	19K
IVVENALIS	site unknown. At Butchery house.	? ?	20K
MARINUS	1, Watling Street	?	" 16K
MARTINUS (cadastre)	Arch XLV III p. 222 Telephone Exchange 1934, 1952/91/68	Stow Street	" 4K
MATUGENUS	Woolworth site 1955/17.	6659 St Georges St 1951	" 13K
MELVS I	Jenkins	not seen	"

CANTERBURY

KENT

ORBISSA <sup>AE</sup> x	Burgate St. <del>6202</del> 6165	?	Canterbury 21K
RUFINVS? X	1, Watling St.		" 17K
VALENTINVS	<sup>10-11</sup> <del>10-11</del> Castle St.		" 15K
VALENTINVS	1, Watling St., Pit R. 2.		" 18K
Q. VALERIUS VERANIUS	Arch. 43 p. 163	not seen.	
(INVS. A) IVIM	S. S. Freere; Cxx E 12. 2.	✓	25K
"	Cxxiv MD28A; Castle III (7)/X	✓	reprinted on 26K
RL/P			
IVENALIS?	RL/P (279) joins RL/P 77 (278)		TTB reported on 40K
Q. VALERIUS SURIACVS	2 pieces joining (142i) + 143i join.	RL/P	" " 41K
			TTB

CANTERBURY (Herringbones)

Kent

Herringbone U	✓ R. Canterbury No. 4; Butchery Lane. Fig. 9, no. 5a	31K
	+ p. 23.	
Herringbone X	CXV VI (3) ? = 35K. ✓	32K
Herringbone X	CX L I (5) ✓ <del>Retained of a SS E March 1981</del>	33K
Herringbone 69	CXXVI RG. III (10) ✓	34K
Herringbone X	CXXIII CVA (13A) ✓ Cld. be from same vessel as CXV VI (3)	35K
Herringbone 30(2)	MY 79 [48] (245)	42K
Herringbone 25(y)	MY 80 [22] (580) + <sup>JOINS 49K</sup> (580) [21] + MY 80 (659) [7] + [6]	43K
HERRINGBONE 40	CXVII E IV (14B) (old 47K)	51K

CANTERBURY (HERRING BONES)KENT

G. (Colchester)	1952/126/9	<sup>557</sup> Burgate St. Cat. 7273.	Wetheres 5K
H. (Colchester)	S. S. Freve.	C VII H. T. 2 l. P. T.	Wetheres. 6K
U (?Canterbury)	1952; 97; 87	Arch. Cant. LIII p. 121 fig. 8 & 10	Canterbury. 1K
U	1952/97/1	CK 9. — — — fig. 9.	Canterbury 2K
U	1952/97/9	Arch. — — — fig. 8a.	Canterbury 3K
U	1952/97/25		Canterbury 8K
V	1946/8 no. 5.	fig. 13, p. 26, no. 53 & p. 25. Burgate St.	9K
#		Arch. Cant. LIII p. 121 fig. 20; 1952/97/35. Die probably as 34K	7K
W	1952/97/84	6658	Canterbury 11K
C X probably	1945, no. 3,	p. 21, fig. 8, no. 14	Canterbury 38K



CANTERBURY

Check agreement with  
fabric descriptions.

KENT

CALLIF 16 WS 78 (398) ~~154~~ 201 CALLEC 61K

Mind's Blip, i.e. unstamp  
HERRINGBONE B M III 80 (590) 27 62K  
16 WS 78 (1083) ~~308~~ Same pot as (1083) ~~308~~ 53K = 63K

53K & 63K need to be examined in case 2 dies  
on one pot. I think Canterbury has one of these 8 dies.  
Dif. pot for 53K + unstamp sheet

HERRINGBONE B 16 WS 78 (1083) 308 HV graff. 107 63K

Herringbone 16 WS 78 (1083) ~~308~~ 107 53K

53K should be a different vessel from above; stamps  
are from different dies.

CANTERBURY		KENT
IVVENALIS ✓	C XX. EXIII. (5) ✓	30K
HESSOR	S.S.F. § CXVII VIII 3. (19) ✓	36K
SATURNINUS		Canterbury 37K
TRADEMARK (C) 67	CXV XII (13) SAX. ✓	39K
VALENTINUS	[38] MY 79 (242)	44K
ALV (F)	ST. GAB 79 (67b) [24]	45K
RIPANVS	[58] M III 80 (716) <del>860</del> [600] / [599] 81 M III 80 (716)	46K
S. ATISIVS	M IV 80 (624) [188]	47K
IVVENALIS	M III 80 (819) [91]	✓ 48K
HERRINGBONE Y	(580) MY 80 [22]	Joins 43K 49K

	1945/6 no. 4 p. 22 fig. 9 no. 5 a + p. 23.	Not seen
Herringbone Undertyped! X	1954/18	Canterbury 12K
<del>XXX</del>	Canterbury Kiln 1959. JRS L p. 236	Canterbury 21K
VAR S. F. V	Dome John Kiln. 1952/97/83; 6651	Canterbury 22K
Incized Herringbone	1953/83.2. 6653	Canterbury 23K
Herringbone V	Dolcis 1952 St. George's St. 1952/65/9; 6987	Canterbury 24K
F. LUGUDU	S.S.F Sent May 1961. C XXIV LIII (SA) ✓	27K
DOMINUS Di A	S.S.F. CXXII KE Pit 10. ✓	28K
Herringbone ? V	S.S.F CXXIV Castle (27) 12. No there	29K
<del>HERRINGBONE LIS</del>	<del>See Institute Jan 1963</del>	30K

CANTERBURY

WVENALIS

CBR II 78 (191) 1461 ~~78~~ 64K

— " —

CBR IV 80/81 (538) 1527-1531 65K

— " —

1475-77 1480 CBR II 78 (225) 227 1472 1478 1479 1459 1460 1473-4 66K

CALLIC

MT 82 (47) 100 1122 67K

VALENTINUS

CB/R 4 81 (536) (537) 44 1523 68K

HERRINGBONE 105

MT 82 (337) 1194 48 69K

MARTINVS

MT 82 (579) 1511 1181 70K

HERRINGBONE 106

CB/R I 7A (222) 1356-64 71K

HERRINGBONE Y

1183 118 (651) MT 82 72K

HERRINGBONE C

1422 (106A) C/R entered. I 1976 Context VIII 73K

HERRINGBONE G

1374 CBR 76 (212) 74K

CANTERBURY

Herringbone 2	MT 82	607	182	1168	75K
MARTINUS 11 Ki	MT 82	337	1196	<del>1127</del>	76K

CANTERBURYKENT

? die  
TRADEMARK

St. Margaret's St.

STMS 78 (530) ~~241~~ 428

50k

TRADEMARK 106

M III 30 10 586

Wall - side of

52k

HERRINGBONE  
die 1~~16 WS 78 (1083) ~~305~~ 1083 ~~305~~ 63k~~

(107)

same pot as 1083

53k

MARTINVS  
die 316 WS 78 (1020) ~~247~~ 133 = 60k

54k

MATVGENVS

16 WS 78 (1068) ~~273~~

? new number

NOV seen

July 1991

55k

16 WS 78 (1071) ~~281~~ 111Perhaps the same  
pot as 59k

56k

Herringbone Stamp

16 WS 78 (1174) ~~371~~ 122

57k

HERRINGBONE V

16 WS 78 (1066) ~~269~~ 75

58k

HERRINGBONE Y

16 WS 78 (1071) ~~280~~ 87Perhaps same pot  
as 56k

59k

MARTINVS  
die 1

16 WS 78 (1017) 241 = 54k

60k

CLIFFLE CREEK (BLACK SHORE)

KENT

Secundus

P. R. Payne, 81 Kitchener Rd, Strood, Rochester.

CLIFFE MARSHES

P. T. O.

NAME of Rochester

KENT

SOLLVS

Rochester M.



## THE MARSHES

KENT.

L. F. EC. IT.

Rochester M. 2K

CUNOPECTUS

Rochester M. 3K

DARTFORD

KENT PROV. UNKNOWN.

KENT

ALBINVS

provenance unknown (167)

Dartford Museum

DOLVI

provenance not known (165)

Dartford M.

IVVENAUS

Dover M.

MARTINVS (Colch.)

(166)

Dartford M.

Herringbone "X" (Colchester) ? Howbury - Cherry Orchard

Dartford M.

Herringbone "F" (Colchester). Provenance unknown.

Dover Mus.

DOVER ?KENT

SA' /	VCH. Kent III p.46. Arch. Co. T 18 p.203	<u>Not seen</u>
DOINUS (D)	CLBR DV-2683 B. Philp. ✓	1K
HERRINGBONE	HE(?) CLBR D5-56 (no3) ✓	2K
" H?	no.33 DV-2081 CLBR ✓	3K
" G	no 29 CLBR DV 2136	4K
VALENTINUS	DV-7000 CLBR	6 <del>5</del> K
"	DV-9052 York St.	5 <del>6</del> K
OO graftito	DV-9031 [4711]	7K

EAST CLIFF, FOLKESTONE (Herring bones).

KENT

Y ?

Villa.

Folkestone M.

East Farleigh  
CALLEC dia 2

CALL [ - - ]  $\frac{F}{GC}$

KENT  
IK

East Malling.

✓ FEC ret.

Anna Wacher III (3)

Kent

Mow

IK

FARNINGHAM VILLA

~~TQ 545667~~

Kent.

MARTINUS <sup>?</sup>

TQ 545667 1947/8 94 Mease Dentford MKK

Arch Cant LXXVIII (1973)

MELYS 1 die 1

FMRV-BI-172 4622 B. Philips 1K

undenklich

FMRV-82-241 B. Philp 3K

GRAVESEND.KENT.*Probationary Catalogue of the British Museum*

CATULLVS

Arch. J. xxv, p. 292; Arch. Cant. xi, 118

MATVGENVS

No provenance  
Milton Chantry, Gravesend; G. Historical Society.

Milton Chantry 1K

ALBINVS || AVSDYFEC.

Provenance not known. E. Tilley.

Milton Chantry 2K



Greenhithe (report on unstamped *maritima*, Mr. Dartford, Kent.

Herringbone C A. Detras. Now.

The Greenhithe site which is now quarried away,  
was near Dartford.

GREENWICH PARK

KENT:

F. W. G. VOV ||

V.C.H. Kent. III p.166. Whereabouts unknown?

Greenwich

[BLNVS]

Low. V.C.H. Kent III p.166. tiny B.M. ?

Town Hall.

~~Greenwich~~

Banded with Greenwich Park Kent  
Catalogue of British pottery in Museum of Practical  
Geology; 1893 p. 69 ~~for me~~ see p. 45 for  
'marian found at Greenwich Park Station .

ALBINUS

~~London~~ [Greenwich Park

Doc 1 [15] II

Wrexeter Lumpus ~~had found before~~ ~~Wrexeter~~ Wrexeter ]

GILKINGHAM REGIMENTAL MUSEUM  
ALBINS ? Fund spst.

KENT

COLCHESTER

(S, BAA 2, p45]

Q. VAL. VER.

SATURNS FEC.

SECUNDVS

CRICR OF.

VINI?

?HAMMILLS, Mr. Sandwich. (HERRINGSBONES)

KENT

Z-F. (? Colchester) J.P.T. Birchell - letter to E. B.



NEWSTEAD (HERKINGBOVES)

SCOTLAND

~~Z-D~~ ~~FRA 148~~

~~NITA~~ ~~100K~~

~~Z-E~~

~~N~~ ~~86K~~

HAM SALTING S. W. UPCHURCH

KENT

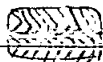

'C'

~~Assigned Colchester~~

83/12/13/439; Coll. Sant. p. 71

British M. 127K

HARRIETSHAM,

LENHAM

KENT

Runhams Farm,  
Lenham.

92

HERRINGSBONE

Maj. Gen. The Viscount Monckton of

REF-LEA 406

— " —

]os[

Brenchley, Runhams Farm,  
Harrietsham, Maidstone, Kent  
ME17 1NJ

EA 14 and 84

NB Postal Address is Harrietsham  
but is in parish of Lenham (info. B. Philp)

HAYES, KENT

KENT

ALBINUS

Boston Manor TQ.5409.1645

SEX.VA.IV:

" " Sent B. Philip

HIGHAM

Kent.

SATURNINUS

Drawing & rubbings sent - P. Payne for Rochester Mus. 1K

HERRINGBONE 93 Dave Applegate

2K

HIGHSTEAD - (a gravel hilltop site outside Canterbury? KENT)  
, near Chislehurst (s.e. of Here).

CVNOPECTVS <sup>2/2</sup> fig 141, no 587

HERRINGBONE B HS A <sup>v/s</sup> VNS.

VALENTINVS <sup>3</sup> HS | A | 76 (263)

Bennett, Couldrey & Macpherson-Grant 2007

JOYDEN'S WOOD

KENT.

MATUSENVS

1948.

Dartford M.

Lower Warbank KESTON west Kent (G. Honda Area)  
Philp.

Kent

Q.V. VERANIUS Die D. LWB 23-13 & 24-6 IK

see in complete stamps <sup>at</sup> side. 2K

UNIDENTIFIED KENT STAMP with fronds above <sup>below</sup> LWB-1! 3K

] O.M.X (ver ?) LWB-76-1 Drq. 721 Philp 1991 fig 91, no 932 3K

Philp 1999 fig 45 no 997 - not seen? 4K



- Difficulties:
- 1) I did not do 1st report in time
  - 2) They did not send all the material  
- not all stamps seen.

MAIDSTONEKENT

F. W. G. V. D. V.

OSU. Ant. i p. 149. Information P. Suggett

Maidstone M.

Q. VALERIUS VERANIUS 11.45 from river.

Maidstone M.

MINNIS BAY, BIRCHINGTON

KENT

PRASSOS [

J. P. T. Burchell; 14/x/49

130K

British Museum.

NORTH ASH

KENT.

MARTINVS [Colch.]

~~Hawthorn~~ - Cherry Orchard. Probably N. Ash.

Dartford M.

ORPINGTON site close to villa NGR. TQ. 456.658

Kent

AVDEX ? ret. JP104 SAO-93-65.

IK

OTFORD

Charneside at Otford

KENTALPINSVS or  
ALPINVS?

Arch. Cant. xlii, 167 2 ex? M 32 4K MAIDSTONE MUSEUM.

ALPINVS

" " H 33 5K " "

CALVVS ?

Charneside, nr. Otford; information from B<sup>+</sup> + Meates. ?

LALHAISSVS

A. Cant. xlii, p. 167, M. 12. Maidstone M. 8K

LALHAISSVS

A. Cant. xlii p. 167, M. 13? H 21 on p. 87. Maidstone M. 3K

LALHAISSVS  
(<sup>14</sup>VT)

H. 4. Arch. Cant. xlii p. 167; Maidstone M. 7K

LALHAISSVS

Arch. Cant. xlii p. 167, H 4. Maidstone M. 6K

[Unstamped ALPINSVS.]

Maidstone M.]

LALLANS

See A. Cant. xlii p. 167. Maidstone M. 9K

DALLVVS

J. A. Pyke.

...  
EOST

(NB All Lallans could be from same vessel)

RECVLVTZ

KENT.

\$LVCVUV

Arch. J. 47 p. 243

Not seen.

1K

Arch. Cont. LXXI Reelbox (W.S. Penn)

Hennigbone Swamp no. 1000 p. 93

2K

CALL<sup>^</sup>FEC

REC-94-16 KF-3 F14 A64

3K

CALLEC

R-LC

4K

VASSONVS

iii p. 163 no. 16(A); M. 20 misread VICSANVS.

Site M. 5K

VASSONVS

iv, p. 251 no. 33;

" " 55K

VERECUNDVS

iv, p. 249, no. 25

" " 74K

VICTORINVS

iv p. 251, no. 34;

" " 79K

?

See card referring URBANVS

" " 36K

<(110)IVV>

iv p. 249, no. 21; 47 (also called Berran)

" " 81K

<1112)IRV>

iv p. 251; no. 35; Misread VISINI

" " 77K

IVS.A

iv 1/36 unpublished.

" " 75K

V/M

ii p. 95 no. 9(A) Read by BF. as GRATVS.

" " 7K

F. LVGV DV

v unpublished. Stray, Area VI

" " 93K



Q. VALERIUS VERANIUS TV p. 252 no. 5 (C)

Site Mus. 31K

Q. VALERIUS VERANIUS TV p. 252 no. 5 (N)

" " 47K

Q. VALERIUS VERANIUS TV p. 252 no. 5 (O)

" " 49K

Q. VALERIUS VERANIUS 1927; M116; unpublished

" " 16K

Q. VALERIUS VERANIUS TV p. 252 no. 5 (P)

" " 28K

Q. VALERIUS VERANIUS TV p. 252 no. 5 (Q)

" " 40K

Q. VALERIUS VERANIUS TV p. 252 no. 5 (K)

" " 44K

Q. VALERIUS VERANIUS TV p. 252 no. 5 (L)

" " 45K

Q. VALERIUS VERANIUS TV p. 252 no. 5 (M)

" " 46K

Q. VALERIUS VERANIUS [CRS. Antiqu.] Richborough, Reculver &amp; Hympre. post] hivespod. M116

H

WORN

RICHBOROUGHKENT.

MARINVS

✓

Site M. 113K

Q. VALERIUS VERANIUS

✓

Site M. 114K

VIRGIL

✓

CIT

Site M. 115K

CVNOPECTVS

✓

Site M. 117K

FECIT [FEUT]

✓

Site M. 116K

CACUMATVS

✓

Site M. 118K

C. IVL. PRI

✓

Site M. 119K

CANDIDVS

✓

Site M. 120K

DOWNI

✓

Site M. 121K

VARILI

✓

Site M.

CRESCENTIS

✓

An original ~~is~~ unstamped material.

## RICHBOROUGH

KENT

LITVGENUS	iv p. 252 2(B <sup>2</sup> ); 86 B	Site M. 64K
LITVGENUS	iv — — — ; 69.	- M. 65K
LITVGENUS	ii, p. 96, 2B	- " 9K
LITVGENUS	i — p. 87; no. 2.	" " 14K
MARINUS	iii, p. 164, 17(A); FECH stamp only.	" " 10K
MARINUS	iv p. 251, 17(B); 27;	" " 56K
MARINUS	iv p. 251; 17(Ciii); 93;	" " 66K
MARINUS	i p. 87 no. 3; M4.	" " 8K
MASSARIVS	iv p. 252, no. 5(?)	" " 32K
MELVS *	" p. 95 no. 11(A)	" " 18K

35

CAYARIVS	IV. 23 p. 249; 44.	Site Mus. 71K
MOTTIVS BOHLVS	IV p. 250, no. 27;	Site Mus. 72K
MORICAMVLVS	II, p. 95, no. 12 (A); M 12; 1924/5.	Site Mus. 20K
MORICAMVLVS	IV, p. 249, no. 26A; 46;	" " 57K
MORICAMVLVS	IV, p. 249, no. 26A; M 23;	" " 58K
ORBISSA	IV p. 250, no. 28; M 25	" " 69K
SECUNDVS	IV p. 250 no. 30; 58.	" " 59K
SVMNACVS	IV p. 250, no. 31; 55	" " 68K
SEX.VAL.C	IV p. 251, no. 32; M 23	" " 50K
SEX.VAL.C	IV p. 248 no. 18; 68.	" " 70K

Q. VALERIUS VERANIUS IV p. 252 no. 5(e)	Site Mus. 37K
Q. VALERIUS VERANIUS IV p. 252 no. 5(f)	" " 38K
Q. VALERIUS VERANIUS IV p. 252 no. 5(g)	" " 41K
Q. VALERIUS VERANIUS IV p. 252 no. 5(h)	" " 42K
Q. VALERIUS VERANIUS IV p. 252 no. 5(j)	" " 43K
Q. VALERIUS VERANIUS iii, p. 163, no. 13(A)	" " 4K
Q. VALERIUS VERANIUS i, p. 87, no. 5.	" " 23K
Q. VALERIUS VERANIUS ii, p. 86, 5(A)	" " 24K
Q. VALERIUS VERANIUS iii p. 164, no. 5(B)	" " 25K
Q. VALERIUS VERANIUS IV p. 252 no. 5(a).	" " 29K
Q. VALERIUS VERANIUS IV p. 252 no. 5(b)	" " 30K.

Q·VA·SE	IV p. 250 no. 29; M. 26	Site M. 2K
Q·VA·SE	III p. 163 no. 15(A); M. 21	" " 6K
Q·VA·SE ✓	IV p. 252 no. 15(C);	" " 26K
Q·VA·SE	IV p. 252; no. 15(B)	" " 27K
Q·VALERIUS SVRIACUS	i p. 87 no. 4; M. 2	" " 21K
Q·VALERIUS SVRIACUS	IV p. 252, 4(A); M. 30;	" " 54K
VERANIVS	III p. 163 no. 14(A); M. 15	" " 22K
VERANIVS	IV p. 252 no. 14(B);	" " 33K
VERANIVS	IV p. 252, no. 14B;	" " 34K
VERANIVS	unpublished.	" " 39K
Q·VALERIUS VERANIVS	IV p. 252, no. 5(d)	" " 35K

RICHBOROUGHKENT

REG. REG

V

Site M. 103K

VERANUS

V

Site M. 104K

GRACILIS

V

Site M. 105K

Q. VA. SE

✓ V

V

? Area XVII / 32 104

Site M. 106K

CACUMATUS

V

Site M. 107K

SRX. VAL. C

✓ V

V

Chalk House Area XVII / 32

Site M. 108K

LAWANS

V

Site M. 109K

MARINUS

V

Site M. 110K

SECVNDVS

✓ V

V

Site M. 111K

LITVGENVS

V

Site M. 112K

RICHBOROUGHKENT

F. LVGV DV

V

Site M. 93K

Q. VAL. VERANIVS

V

Site M. 94K

Q. VAL. VERANIVS

V

Site M. 95K

GRACILIS

V

Site M. 96K

DOWI

V

Site M. 97K

Fragmentary

V

Misassigned. Not entered on cards.

Site M. 98K

Fragmentary

V

" " " " M

Site M. 99K

Herringbone

V

Site M. 100K

MARTINS

V

Site M. 101K

LITVGENVS

V

Site M. 102K



FEET 'CASTUS'	iv p. 251 no. 17	Site M. 61K
GRACILIS	iv p. 251, i(B).	Site. 51K
GRACILIS	iv p. 251. 1(B)	" 52K
GRACILIS	iv p. 251. 1(B)	" 53K
GRACILIS	iii p. 164 no 1(A); M. 18	" 3K
GRACILIS	ii p. 95 1(A); M. 13	" 12K
GRACILIS	i p. 87 .1; 3M	" 15K
GAINS IVLINS PRI.	-iv p. 249, no. 22; 34 read as CIVILIS.	" 48K
IVVENALIS	i, p. 88; 6; M. 5;	" 13K
IVVENALIS	NOTE iv amphora stamp; p. 244, no. 43	Site Mus.]

ALBINVS	F.LUGVDV	IV, p. 251, 8(B)	Site Mus. 1K.
ALBINVS		II, p. 94, no. 8(A). M. 8.	Site Mus. 11K
ALBINVS		IV p. 251 no. 8(B); 70; unpublished?	Site Mus. 62K.
ALBINVS		(Counterstamp). A; 43; IV/1. unpublished?	Site Mus. 63K
ALBINVS	✓	Va area, M. 24; unpublished?	Site Mus. 80K
BVCVS	✓	unpublished.	Site Mus. 67K
CACVMATVS		IV p. 248, no. 19; 42;	Site M. 76K.
CRICIRO		IV p. 249 no. 20; 64.	Site M. 73K
DARRIVS LUGDF		ii p. 95, 10(A); M. 7;	Site M. 7K
DOCCIUS		IV p. 249 no. 24; 35;	Site M. 60K

RICHBOROUGH (HERRINGBONES)KENT

B (Colchester)	Inner Triple Ditch; in silt.	Site Mus. 88K
B (Colchester)	IV p. 252 no. 7 (VIII) 54	Site Mus. 86K
B (Colchester)	ii, p. 96 no. 7	Site Mus. 19K
C (Assigned Colchester)		Site Mus. 83K
F (Colchester)		Site Mus. 89K
G (Colchester)		Site Mus. 92K
G (Colchester)		Site Mus. 84K
V (Canterbury)		Site Mus. 91K
Z (Colchester)		Site Mus. 85K
✓	V; Red/brown- f. b, grey, core; cream slip.	Site Mus 100K
unt.		

RICHBOROUGH

KANT.

ALBINUS

CRS. 7073 M

Liverpool M. 2K



Rochester

Keitt.

Herringbone B.

Delicias sent. Arch. Cant LXXXIII  
Hanson Flight:

Rochester Mus. IK

Herringbone B.

74 OC 3 (3)

2K

BRUCCIUS

74 OC R 5.

3K

TMH

(3)

Dr = 302 MS

4K

EECIT [DOINUS]

(13)

1/CP/1

6K

TMH

(20)

5K

Herringbone B

(16)

7K

" B

(19)

8K

Unidentifiable Herringbone.

(17)

9K

Herringbone B

? Information A. Delicias

10K

SLAYSHILL, UPCHURCH

KENT

VALENTINVS

1948. Information B<sub>2</sub> in J.P.G.'s share.

Newcastle 1944

GPO.

Sam Kay

---



SPRINGHEAD

KENT

Milton Chantry no longer used. Parish of Southfleet  
 (in part SW of county in  
 in Baner)

BVCVS	AS. viii, p342 f. 4 + p. 341, f. 3	Maidstone M 2K
Q.VA. SE	Arch. Cant. LXXI, 1957, p. 93, no. 5 Appendix 3 <sup>p. 9.</sup> / no. 4	Milton Chantry 3K
Herringbone F	Arch. Cant. LXXI, 1957, p. 93 no. 5 in Appendix 3;	Milton Ch. 4K
FECHTS (Potter)	not identified. Jan. 1960. not seen 1991	Milton Ch. 5K
Herringbone 2	Arch. Cant. LXXXV. (1970) p. 144, fig 2, no. 1	1 12K
MAXI	----- " -----	3 Not seen 1991 18K
AUBINUS } ] GVDI }	----- " -----	5 1 13K
	----- " -----	7 1 14K
MELVS I	np.	1 11K
Herringbone 25		1 15K

SPRINGHEAD

No no 1?

KONT

HERRINGBONE 72?	PIT 404 L-5	7K
HERRINGBONE	PIT DF-104 = 253-10(i)	8K
MARINUS	Bag D. Rubble DF-209 119-4	9K
VADABDIC B	S. F. 1760 119/4	10K
MARTIN FEC	v/s Bag E	16K
VERECUNDUS	v/s —"	17K
CALL FEC	S. R. Hawker O. T. 72/1/2	19K
Rosette TM 82	DA 12 3 BL 38/u S. R. Hawker	20K
ACCURV[S	PIT 144 A/B 114/P 8 55-85 AD	6K
Edge stamp	no 3 = Bag B	22K

Sydney R. Hawker

19, Cerne Rd,  
Gravesend  
Kent.

West Wickham

KENT.

~~West~~ T.M.H.

B. J. Philp. Fox Hill; a small farmstead site

WESTGATE COURT, THANET P.T.O

KENT

MELVS I

Roffe Collection.

Musey side Mus

CATULLVS

" "

"

CATULLVS

" "

"

CATULLVS

" "

"

CATULLVS

" "

"

NB Westgate is 2 miles from centre of Margate  
Information Ted Connell: Probably = Westgate on Sea  
(Parish) between Birchington and Margate.

There is a cremation site and there is said to  
have been a Roman Building (nothing  
published).

Note I have PRASSO from Minnis Bay,  
Birchington <sup>(BN)</sup> is this relevant?

WORTH

KENT

IVVENAKIS

British Museum. 128

STAMPED MORTARIA FOUND IN THE SEA

CAVARIUS

Possibly near Whitstable.

Q. UA. SE

Whitstable Soc.



KENT

unassignable to sites.

KENT

G. ATISIUS // GRATUS Arch. J. XLVII, p. 234; VCH Kent 162; PSAL. 2,

Leamington  
Spa M.

xiii 1890, p. 107. 20 miles SE. of Kentish

Knock Lightship.

CVINOPECTUS

In Rochester M.; provenance unknown Rochester M.

L. PECT.

Rochester M.

FLUGVDDV