



NOSTELL PRIORY STABLES, NOSTELL, WAKEFIELD, WEST YORKSHIRE

Historic Building Recording and Structural Watching Brief





**NOSTELL PRIORY STABLES,
NOSTELL,
WAKEFIELD,
WEST YORKSHIRE**

Historic Building Recording and Structural Watching Brief

Planning Application Ref: 09/00701/FUL & 09/00705/LBC

Prepared for:
National Trust
27 Tadcaster Road
Dringhouses
York
YO24 1GG

by
Wessex Archaeology
Sheffield Office
Unit R6
Riverside Block
Sheaf Bank Business Park
Sheffield S2 3EN

Report reference:

72934.01_BDG_V0_4

December 2012

DISCLAIMER

THE MATERIAL CONTAINED IN THIS REPORT WAS DESIGNED AS AN INTEGRAL PART OF A REPORT TO AN INDIVIDUAL CLIENT AND WAS PREPARED SOLELY FOR THE BENEFIT OF THAT CLIENT. THE MATERIAL CONTAINED IN THIS REPORT DOES NOT NECESSARILY STAND ON ITS OWN AND IS NOT INTENDED TO NOR SHOULD IT BE RELIED UPON BY ANY THIRD PARTY. TO THE FULLEST EXTENT PERMITTED BY LAW WESSEX ARCHAEOLOGY WILL NOT BE LIABLE BY REASON OF BREACH OF CONTRACT NEGLIGENCE OR OTHERWISE FOR ANY LOSS OR DAMAGE (WHETHER DIRECT INDIRECT OR CONSEQUENTIAL) OCCASIONED TO ANY PERSON ACTING OR OMITTING TO ACT OR REFRAINING FROM ACTING IN RELIANCE UPON THE MATERIAL CONTAINED IN THIS REPORT ARISING FROM OR CONNECTED WITH ANY ERROR OR OMISSION IN THE MATERIAL CONTAINED IN THE REPORT. LOSS OR DAMAGE AS REFERRED TO ABOVE SHALL BE DEEMED TO INCLUDE, BUT IS NOT LIMITED TO, ANY LOSS OF PROFITS OR ANTICIPATED PROFITS DAMAGE TO REPUTATION OR GOODWILL LOSS OF BUSINESS OR ANTICIPATED BUSINESS DAMAGES COSTS EXPENSES INCURRED OR PAYABLE TO ANY THIRD PARTY (IN ALL CASES WHETHER DIRECT INDIRECT OR CONSEQUENTIAL) OR ANY OTHER DIRECT INDIRECT OR CONSEQUENTIAL LOSS OR DAMAGE

QUALITY ASSURANCE

SITE CODE	72930	ACCESSION CODE	-	CLIENT CODE	-
PLANNING APPLICATION REF.	09/00701/FUL & 09/00705/LBC	NGR	SE 4047 1740		

VERSION	STATUS*	PREPARED BY	APPROVED BY	APPROVER'S SIGNATURE	DATE	FILE
0.1	I	LUCY DAWSON	CHRIS MOORE	CHRIS MOORE	15.06.12	72934.01_BDG_V0_1
0.2	E	LUCY DAWSON	CHRIS MOORE	CHRIS MOORE	20.06.12	72934.01_BDG_V0_1
0.3	E	LUCY DAWSON	CHRIS MOORE	CHRIS MOORE	13.08.12	72934.01_BDG_V0_2
0.4	F	LUCY DAWSON	CHRIS MOORE	CHRIS MOORE	17.12.12	72934.01_BDG_V0_4

I= INTERNAL DRAFT E= EXTERNAL DRAFT F= FINAL

**NOSTELL PRIORY STABLES,
NOSTELL,
WAKEFIELD,
WEST YORKSHIRE**

Historic Building Recording and Structural Watching Brief

Contents

Summary	xxvii
Acknowledgements.....	xxviii
1 INTRODUCTION	1
1.1 Project Background	1
1.2 The Site: location and geology	1
2 AIMS AND OBJECTIVES	2
2.1 General.....	2
2.2 Documentary Research.....	2
2.3 Building Recording	2
3 METHODOLOGY	2
3.1 Documentary research	2
3.2 Building Recording	2
3.3 Structural Watching Brief.....	3
3.4 Fieldwork	4
4 HISTORICAL BACKGROUND.....	4
4.1 Introduction.....	4
4.2 The Nostell Priory Estate and Mansion	4
4.3 The Stable Block	5
5 BUILDING DESCRIPTION.....	6
5.1 Introduction.....	6
5.2 The North Range	6
5.3 The West Range.....	16
5.4 The South Range	19
5.5 The East Range.....	29
6 RESULTS AND CONCLUSIONS.....	31
6.1 Discussion	31
7 BIBLIOGRAPHY	34
7.1 Consulted Sources	34
8 APPENDIX I – WYAAS SPECIFICATION	35
9 APPENDIX II – PHOTOGRAPHIC REGISTERS	51
10 APPENDIX III – INDEX TO ARCHIVE	109

LIST OF FIGURES AND PLATES

- Front cover** *General view of Nostell Priory Stable Block, looking south-west*
- Back cover** *General view of the South Range, looking north*
- Figure 1** *Site Location*
- Figure 2** *Historic Plans: 1719 Marshal Plan and 1731 Prefect Map*
- Figure 3** *Historic Plans: Last of Paine's proposal plans and drawings*
- Figure 4** *Historic Plans: Adam's Presentation Plan and Adam Office Plan*
- Figure 5** *Historic Plans: Adam's Proposal Plan of the West Range and design for West Range Stalls*
- Figure 6** *Historic Plans: Undated and anonymous drawing of the NW corner of the Stables and Watson, Pritchett and Watson's 1827 drawing of proposed alterations to the West Range*
- Figure 7** *Historic Plans: Plan and elevation of Nostell Drug Room (G27) and Adam's Proposed Plan of the Garden Room (G28)*
- Figure 8** *Historic Plans: 1827 Watson, Pritchett and Watson's Proposed Plan and 1849 OS Map*
- Figure 9** *Historic Plans: 1875 John MacVicar Anderson ground Floor Plan and First Floor Plan of the North and East Ranges*
- Figure 10** *Historic Plans: 1904 John MacVicar Anderson Plan of the West End of the North Range and 1946 Bennett Plan of the Stables*
- Figure 11** *Ground Floor Plan of the Stables*
- Figure 12** *Phased Ground Floor Plan of the Stables*
- Figure 13** *First Floor Plan of the Stables*
- Figure 14** *Phased First Floor Plan of the Stables*
- Figure 15** *Transverse Section through the north end of the West Range*
- Figure 16** *External and Ground photographic location plan*
- Figure 17** *First Floor photographic location plan*
-
- Plate 1** *General view of Stable Block from the northeast, with the Mansion positioned to the northwest (Film 01.02)*
- Plate 2** *General view of the north elevation showing the entranceway of the Stable Block (Film 01.03)*
- Plate 3** *General view of the east elevation of the East Range and northeast corner of the North Range from the northeast (Film 11.24)*
- Plate 4** *General view of the north elevation of the North Range from the northeast (Film 11.25)*
- Plate 5** *General view of the north elevation of the North Range from the northwest (Film 11.20)*
- Plate 6** *General view of west elevation of West Range from the northwest (Film 03.02)*
- Plate 7** *General view of the south elevation of the South Range, from the southwest (Film 02.01)*
- Plate 8** *View of the north elevation of the central entranceway of the North Range, from the north (Film 03.07)*
- Plate 9** *View of iron gates of the North Range cart passage entrance (Film 12.05)*
- Plate 10** *Detail of the North Range cart passage iron gates (Film 12.07)*
- Plate 11** *Detail of the North Range cart passage iron gate (Film 12.09)*

- Plate 12** *View of stone setted surface of cart passage and gate guides, North Range (Film 20.29)*
- Plate 13** *View of the south (courtyard) elevation of the entranceway of the North Range, from the south (Film 17.01)*
- Plate 14** *Detail of oeil-de-beouf window, north elevation of the North Range (Film 11.08)*
- Plate 15** *Detail of first floor window, north elevation of North Range (Film 11.06)*
- Plate 16** *Detail of ground floor window, north elevation of the North Range (Film 11.05)*
- Plate 17** *Detail of first floor window, south elevation of North Range (Film 16.35)*
- Plate 18** *View of the west facing elevation of the cart passage (G7) of the North Range, from southwest (Film 04.06)*
- Plate 19** *View of the east facing elevation of the cart passage (G7) of the North Range (Film 04.04)*
- Plate 20** *Detail of blocked windows within the east facing elevation of the North Range cart passage (G7) (Film 20.27)*
- Plate 21** *Detail of inserted lath and plaster arched ceiling of the North Range cart passage (G7) (Film 20.31)*
- Plate 22** *Detail of Clock Tower over entranceway of North Range, from northeast (Film 10.07)*
- Plate 23** *Detail of Clock Tower over entranceway of the North Range, from southeast (Film CS. 17)*
- Plate 24** *View of the east end of the north elevation of the North Range (Film 04.01)*
- Plate 25** *View of the south courtyard elevation of the east end of the North Range (Film 17.07)*
- Plate 26** *Detail of first floor threshing door within the south elevation of the east end of the North Range (Film 20.37)*
- Plate 27** *Detail of pitched timber louvered roof vents of the east end of the North Range (Film 20.34)*
- Plate 28** *View of the west end of the north elevation of the North Range (Film 03.05)*
- Plate 29** *General view of the west end of the north elevation of the North Range (Film 11.18)*
- Plate 30** *Detail of first floor window and upper balustrade, west end of the north elevation of the North Range, adjacent to the phase 2 Paine entranceway (Film 11.14)*
- Plate 31** *Detail of a ground floor window of the phase 7 west end of the north elevation of the North Range (Film 11.10)*
- Plate 32** *Detail of the moulded horn and attached handle of the ground floor timber sash window of the phase 7 west end of the north elevation of the North Range (Film 11.12)*
- Plate 33** *View of the phase 7 west end of the south (courtyard) elevation of the North Range (Film 17.03)*
- Plate 34** *Detail of timber panelled doorway within the west elevation of the projecting section of the west end of the North Range (Film 20.26)*
- Plate 35** *Detail of the ground floor timber double doors with adjacent mortar scars, south elevation of the west end of the North Range (Film 20.21)*
- Plate 36** *Detail of large cast iron hinges of the timber double doors of the west end of the south courtyard elevation of the North Range: 'CHARLES COLLINGE PATENT' (Film 20.23)*

- Plate 37** *Detail of large stone trough against the south elevation of the North Range, within the courtyard of the Stable Block (Film 20.36)*
- Plate 38** *General view of room G1, East Side of the North Range (Film 06.05)*
- Plate 39** *General view of room G1, East Side of the North Range (Film 06.08)*
- Plate 40** *Detail of doorway in south wall of G1, East Side of the North Range, leading to G56 of the East Range (Film 14.06)*
- Plate 41** *Detail of recessed chute from hay loft above, south wall of G1, East Side of the North Range (Film 14.09)*
- Plate 42** *Detail of blind window within east wall of room G1, East Side of the North Range (Film 14.02)*
- Plate 43** *Detail of brick floor surface, room G1, East Side of the North Range (Film 14.05)*
- Plate 44** *Detail of main doorway in north wall of G1, East Side of the North Range (Film 13.36)*
- Plate 45** *General view of room G2, East Side of the North Range, showing loose boxes (Film 06.09)*
- Plate 46** *View of room G2 showing original loose boxes, East Side of the North Range (Film C.S. 16)*
- Plate 47** *General view of room G2, East Side of the North Range, showing loose boxes (Film 07.05)*
- Plate 48** *Detail of original loose box within room G2, East Side of the North Range, showing corner manger and trough (Film 07.02)*
- Plate 49** *Detail of original loose box within room G2, East Side of the North Range, showing corner manger and trough and coloured hexagonal tiling (Film C.S. 11)*
- Plate 50** *Detail of original Musgrave corner manger, room G2, East Side of the North Range (Film 14.20)*
- Plate 51** *Detail of original Musgrave corner hay rack, room G2, East Side of the North Range (Film 14.22)*
- Plate 52** *Detail of original herringbone brick floor of the southern half of room G2, East Side of the North Range (Film 14.14)*
- Plate 53** *Detail of original stable brick floor and drains and stench trap within loose boxes of room G2, East Side of the North Range (Film 14.19)*
- Plate 54** *Detail of moulded plaster dado detailing around southern wall of room G2, East Side of the North Range (Film 14.10)*
- Plate 55** *Detail of original stable tiling and cast iron moulded details, room G2, East Side of the North Range (Film 14.24)*
- Plate 56** *Detail of original cast iron column of loose boxes within room G2, East Side of the North Range (Film 14.29)*
- Plate 57** *Detail of original decorative loose box door latch, room G2, East Side of the North Range (Film 14.27)*
- Plate 58** *Detail of original cast iron vent in ceiling of room G2, East Side of the North Range (Film 14.30)*
- Plate 59** *Detail of hole within south wall of room G2, East Side of the North Range (Film 14.17)*
- Plate 60** *Detail of drainage recess within the south wall of room G2, East Side of the North Range (Film 14.13)*
- Plate 61** *Detail of grain chutes from hay loft above, south wall of room G2, East Side of the North Range (Film 14.33)*

- Plate 62** *General view of room G3, 'Wash Room', East Side of the North Range (Film 07.07)*
- Plate 63** *General view of room G3, 'Wash Room', East Side of the North Range (Film 07.09)*
- Plate 64** *Detail of stone flag floor of room G3, 'Wash Room', East Side of the North Range (Film 15.02)*
- Plate 65** *Detail of drain in floor of room G3, 'Wash Room', East Side of the North Range (Film 15.07)*
- Plate 66** *Detail of original Musgrave folding brackets, east wall of room G3, 'Wash Room', East Side of the North Range (Film 15.09)*
- Plate 67** *Detail of original Musgrave folding bracket, east wall of room G3, 'Wash Room', East Side of the North Range (Film 15.12)*
- Plate 68** *General view of tether hook, west wall of room G3, 'Wash Room', East Side of the North Range (Film 15.04)*
- Plate 69** *General view of tether hook, west wall of room G3, 'Wash Room', East Side of the North Range (Film 15.05)*
- Plate 70** *Detail of recessed drain and tap in west wall of room G3, 'Wash Room', East Side of the North Range (Film 14.36)*
- Plate 71** *General view of room G4, 'Tack Room', Central Entranceway of the North Range (Film 08.02)*
- Plate 72** *Detail of fireplace, east wall of room G4, 'Tack Room', Central Entranceway of the North Range (Film 08.05)*
- Plate 73** *General view of room G4, 'Tack Room', Central Entranceway of the North Range, showing harness case (Film 08.03)*
- Plate 74** *Detail of timber panelled door, room G4, 'Tack Room', Central Entranceway of the North Range (Film 15.25)*
- Plate 75** *View of corner cupboard and brackets on wall of room G4, 'Tack Room', Central Entranceway of the North Range (Film 15.18)*
- Plate 76** *Detail of iron hooks on wall of room G4, 'Tack Room', Central Entranceway of the North Range (Film 15.19)*
- Plate 77** *Detail of saddle brackets and hooks on wall of room G4, 'Tack Room', Central Entranceway of the North Range (Film 15.22)*
- Plate 78** *Detail of graffiti carved into tongue and groove match boarding on wall of room G4, 'Tack Room', Central Entranceway of the North Range (Film 15.28)*
- Plate 79** *Detail of timber floor boards, skirting boards, match boarding, room G4, 'Tack Room', Central Entranceway of the North Range (Film 15.24)*
- Plate 80** *Detail of rope fixing from ceiling of room G4, 'Tack Room', Central Entranceway of the North Range (Film 15.14)*
- Plate 81** *View of north wall of room G4, 'Tack Room', Central Entranceway of the North Range prior to removal of match boarding - OB. 33 & 71 (Film 50.13)*
- Plate 82** *Detail of exposed fireplace structure, room G4, 'Tack Room', Central Entranceway of the North Range - OB. 34 (Film 43.14)*
- Plate 83** *View of exposed floor structure, room G4, 'Tack Room', Central Entranceway of the North Range - OB. 34 (Film 52.29)*
- Plate 84** *View of room G4, 'Tack Room', Central Entranceway of the North Range, after removal of match boarding, showing blocked openings - OB. 71 & 73 (Film C.S.39)*
- Plate 85** *View of room G4, 'Tack Room', Central Entranceway of the North Range, after removal match boarding, showing blocked openings - OB. 71 & 73 (Film C.S. 34)*

- Plate 86** *View of exposed east wall after removal of timber match boarding, room G4, 'Tack Room', Central Entranceway of the North Range, showing later brick blocking - OB. 71 & 75 (Film C.S.32)*
- Plate 87** *Detail of brick blocked arch, east wall of room G4, 'Tack Room', Central Entranceway of the North Range - OB.71 & 75 (Film 57.25)*
- Plate 88** *Detail of the south end of east wall showing phase 2 stonework, room G4, 'Tack Room', Central Entranceway of the North Range - OB. 71 & 75 (Film 57.15)*
- Plate 89** *Detail of match boarding of room G4, 'Tack Room', Central Entranceway of the North Range - OB. 71 (Film 56.05)*
- Plate 90** *View of exposed south wall, room G4, 'Tack Room', Central Entranceway of the North Range, showing altered window - OB. 71 & 72 (Film 56.17)*
- Plate 91** *Detail of phase 2 paint scheme on exposed plastered walls of room G4, 'Tack Room', Central Entranceway of the North Range - OB. 73 & 76 (Film C.S. 37)*
- Plate 92** *View of original brick floor of G5/6, Central Entranceway of the North Range - OB. 128 (Film 79.14)*
- Plate 93** *General view of staircase G8, Central Entranceway of the North Range (Film 42.34)*
- Plate 94** *General view of staircase G8 to F11, Central Entranceway of the North Range (Film 32.02)*
- Plate 95** *General view of room G10 showing modern partition with G9, Central Entranceway of the North Range (Film 26.04)*
- Plate 96** *General view of room G10, Central Entranceway of the North Range, showing modern partition with G11 and doorway to G12 (Film 26.01)*
- Plate 97** *General view of corridor G10, Central Entranceway of the North Range, showing primary doorway from cart passage G7 (Film 50.02)*
- Plate 98** *General view of room G9/10, Central Entranceway of the North Range, after the removal of modern partition (Film 52.20)*
- Plate 99** *Detail of phase 2 corner fireplace, room G9, Central Entranceway of the North Range (Film 52.19)*
- Plate 100** *Detail of 'J. Holdsworth, Wakefield' name plate on corner fireplace, room G9, Central Entranceway of the North Range (Film 52.17)*
- Plate 101** *Detail of paint scheme, north wall of room G9, Central Entranceway of the North Range (Film C.S. 25)*
- Plate 102** *Detail of stone flag floor, room G9, Central Entranceway of the North Range (Film 41.35)*
- Plate 103** *Detail of timber joists and laths of floor above, room G9/10, Central Entranceway of the North Range (Film 26.03)*
- Plate 104** *Detail of exposed reused timber beam and joists of floor above room G9/10, Central Entranceway of the North Range (Film 54.27)*
- Plate 105** *General view of rooms G10/11, Central Entranceway of the North Range, after removal of modern partitions (Film 52.15)*
- Plate 106** *Detail of timber hooks, west wall of room G11, Central Entranceway of the North Range (Film 52.11)*
- Plate 107** *View of exposed brick fabric of corner fireplace, room G9, Central Entranceway of the North Range - OB. 114 (Film 76.36)*
- Plate 108** *Detail of exposed stonework & raised sill of window, south wall of G11, Central Entranceway of the North Range - OB. 116 (Film 76.31)*
- Plate 109** *General view of room G12, West Side of the North Range (Film 26.09)*

- Plate 110** *General view of room G12, West Side of the North Range (Film 26.07)*
- Plate 111** *Detail of paint scheme, room G12, West Side of the North Range (Film C.S. 27)*
- Plate 112** *Detail of 'THE "IRIS" CAR' sign on door within room G12, West Side of the North Range (Film 77.08)*
- Plate 113** *General view of room G13, West Side of the North Range (Film 40.08)*
- Plate 114** *General view of room G13, West Side of the North Range (Film 40.10)*
- Plate 115** *General view of room G14, West Side of the North Range (Film 48.12)*
- Plate 116** *General view of room G14, West Side of the North Range (Film 48.14)*
- Plate 117** *Detail of inserted inspection pit within the floor of room G13, West Side of the North Range (Film 73.15)*
- Plate 118** *General view of room G15, West Side of the North Range (Film 40.06)*
- Plate 119** *General view of room G15, West Side of the North Range (Film 40.03)*
- Plate 120** *Detail of 1944 fire extinguisher, room G15, West Side of the North Range (Film 26.15)*
- Plate 121** *View of moulded plaster skirting and dado with paint scheme, G15, West Side of the North Range (Film 26.10)*
- Plate 122** *Detail of moulded plaster dado and paint scheme of room G15, West Side of the North Range (Film C.S. 24)*
- Plate 123** *Detail of stone flag floor of room G15, West Side of the North Range (Film 26.13)*
- Plate 124** *View of inspection pit within the floor of G15, West Side of the North Range (Film 26.17)*
- Plate 125** *View of inspection pit with floor of G15, West Side of the North Range, showing steps leading down into pit - OB. 107 (Film 73.17)*
- Plate 126** *View of inserted door within west wall of G15 showing exposed phase 7 brickwork, West Side of the North Range - OB.68 (Film 56.35)*
- Plate 127** *General view of room G16, West Side of the North Range (Film 39.10)*
- Plate 128** *General view of room G16, West Side of the North Range (Film 40.01)*
- Plate 129** *Detail of brick floor of room G16, West Side of the North Range (Film 26.23)*
- Plate 130** *View of fireplace and recessed hearth in east wall of room G16, West Side of the North Range (Film 54.31)*
- Plate 131** *Detail of door, G16, West Side of the North Range (Film 26.21)*
- Plate 132** *Detail of door furniture, room G16, West Side of the North Range (Film 26.19)*
- Plate 133** *General view of room F1, East Side of the North Range (Film 21.35)*
- Plate 134** *General view of room F1, East Side of the North Range (Film 21.33)*
- Plate 135** *Detail of fireplace, room F1, East Side of the North Range (Film 21.30)*
- Plate 136** *Detail of sash window, room F1, East Side of the North Range (Film 21.29)*
- Plate 137** *General view of room F2, East Side of the North Range (Film 05.10)*
- Plate 138** *General view of room F2, East Side of the North Range (Film 06.02)*
- Plate 139** *View of chute in floor of room F2, East Side of the North Range, leading to G1 below - OB. 59 (Film D. 14.10.10 1640)*
- Plate 140** *Detail of window, room F2, East Side of the North Range (Film 16.19)*
- Plate 141** *Detail of threshing door, room F2, East Side of the North Range (Film 16.14)*

- Plate 142** *Detail of vent from ceiling of G2 through room F2, East Side of the North Range (Film 16.16)*
- Plate 143** *Detail of vent running into the roof void above F2, East Side of the North Range - also note lath and plaster ceiling (Film 47.27)*
- Plate 144** *View of King-Post roof trusses and vents within roof void above room F2, East Side of the North Range (Film 16.13)*
- Plate 145** *Detail of vent leading to raised roof vent in roof void above room F2, East Side of the North Range (Film D. 25.02.10 7533)*
- Plate 146** *General view of room F3, East Side of the North Range, with F5 beyond (Film 06.04)*
- Plate 147** *View of room F3 showing doorway to F2, East Side of the North Range (Film 15.36)*
- Plate 148** *Detail of box lock on door between F3 and F4, East Side of the North Range (Film 16.09)*
- Plate 149** *General view of room F4, East Side of the North Range, showing window and timber hoppers (Film 05.05)*
- Plate 150** *Detail of timber grain hoppers leading to chutes within G2 below, room F4, East Side of the North Range (Film 16.03)*
- Plate 151** *Detail of limeash floor on timber joists and laths, room F4, East Side of the North Range (Film 16.06)*
- Plate 152** *General view of room F5, East Side of the North Range, with F3 beyond (Film 05.03)*
- Plate 153** *View of room F5, East Side of the North Range, showing break in limeash floor - OB. 124 (Film 77.10)*
- Plate 154** *General view of room F6 with F7 beyond, East Side of the North Range (Film 05.01)*
- Plate 155** *General view of rooms F6 and F7, East Side of the North Range, after removal of modern partitions - OB. 123 - showing limeash floor and blocked fireplace (Film 77.20)*
- Plate 156** *General view of rooms F7 and F6, East Side of the North Range, after removal of modern partitions - OB. 123 - showing limeash floor and blocked fireplace (Film 77.18)*
- Plate 157** *Detail of sash window lock, room F7, East Side of the North Range (Film 15.33)*
- Plate 158** *General view of room F9, Central Entranceway of the North Range (Film 04.08)*
- Plate 159** *View of the southwest corner of room F9, Central Entranceway of the North Range, showing window and blocked doorway (Film 15.29)*
- Plate 160** *General view of room F9, Central Entranceway of the North Range, after the removal of modern partitions etc. - OB. 122 (Film 77.15)*
- Plate 161** *General view of room F9, Central Entranceway of the North Range after the removal of modern partitions etc. - OB. 122 - showing timber boarded floor and blocked fireplace (Film 77.12)*
- Plate 162** *Detail of removed floorboards, exposed timber joists and east wall, room F9, Central Entranceway of the North Range - OB. 122 (Film 77.13)*
- Plate 163** *General view of room F8, Central Entranceway of the North Range (Film 04.10)*
- Plate 164** *View of blocked door in west wall of room F8, Central Entranceway of the North Range (Film 15.30)*
- Plate 165** *View of floor void F10b, Central Entranceway of the North Range - OB. 87 - showing inserted arch and blocked openings in west wall (Film 75.22)*

- Plate 166** *View of blocked doorway with F11 in west wall of F10b, Central Entranceway of the North Range - OB. 87 (Film 75.29)*
- Plate 167** *View of floor void F10b, Central Entranceway of the North Range - OB. 87 - showing inserted arch, timber beams and recess in east wall (Film 75.27)*
- Plate 168** *View of blocked doorway with F8 in east wall of F10b, Central Entranceway of the North Range - OB. 87 (Film 75.35)*
- Plate 169** *General view of the south side of F10, Central Entranceway of the North Range, showing oeil-de-boeuf window (Film 33.01)*
- Plate 170** *General view of F10, Central Entranceway of the North Range, showing clock tower structure (Film 33.03)*
- Plate 171** *General view of the north side of F10, Central Entranceway of the North Range, showing oeil-de-boeuf window and hatch in floor to F10b below (Film 33.08)*
- Plate 172** *General view of F10, Central Entranceway of the North Range, showing clock tower structure (Film 33.08)*
- Plate 173** *Detail of hatch within the floor of the north side of F10, Central Entranceway of the North Range, leading to F10b (Film 42.16)*
- Plate 174** *View into F10b down hatch within the floor of F10, Central Entranceway of the North Range, showing inserted arch (Film 42.13)*
- Plate 175** *View of timber clock tower structure, F10, Central Entranceway of the North Range (Film 42.20)*
- Plate 176** *Detail of iron strapping and former joint in timbers of clock tower structure, F10, Central Entranceway of the North Range (Film 42.18)*
- Plate 177** *Detail of pegged trusses of timber clock tower structure, F10, Central Entranceway of the North Range (Film 42.15)*
- Plate 178** *Detail of pegged trusses of timber clock tower structure, F10, Central Entranceway of the North Range (Film 42.24)*
- Plate 179** *View of graffiti on west wall of F10, Central Entranceway of the North Range (Film 42.30)*
- Plate 180** *Detail of section of graffiti on west wall of F10, Central Entranceway of the North Range (Film 42.29)*
- Plate 181** *Detail of construction marks on timber clock tower structure, F10, Central Entranceway of the North Range (Film 42.26)*
- Plate 182** *Detail of original phase 2 timber truss with lath and plaster covering, F10, Central Entranceway of the North Range (Film 42.23)*
- Plate 183** *Detail of removed plaster on east wall of F10, Central Entranceway of the North Range, showing exposed stone fabric of wall - OB. 20 (Film 47.23)*
- Plate 184** *Detail of removed plaster on west wall of F10, Central Entranceway of the North Range, showing exposed brick fabric of wall - OB. 19 (Film 47.24)*
- Plate 185** *Detail of inserted opening within the east wall of F10, Central Entranceway of the North Range, showing exposed stone fabric of wall - OB. 20 (Film 51.30)*
- Plate 186** *Detail of inserted opening within west wall of F10, Central Entranceway of the North Range, showing exposed brick fabric of wall - OB. 19 (Film 51.34)*
- Plate 187** *Detail of inserted opening within the recess in the east wall of F10, Central Entranceway of the North Range, showing exposed brick fabric of wall - OB. 29 (Film 51.26)*
- Plate 188** *Detail of domed top of clock tower, F10a, Central Entranceway of the North Range - OB. 84 (Film 68.28)*
- Plate 189** *Detail of clock tower, F10a, Central Entranceway of the North Range - OB. 84 (Film 68.23)*

- Plate 190** *Detail of loggia of clock tower, F10a, Central Entranceway of the North Range - OB. 84 (Film 68.25)*
- Plate 191** *Detail of clock tower, F10a, Central Entranceway of the North Range - OB. 84 (Film 68.19)*
- Plate 192** *Detail of clock tower, F10a, Central Entranceway of the North Range - OB. 84 (Film 68.09)*
- Plate 193** *Detail of graffiti in clock tower, F10a, Central Entranceway of the North Range - OB. 84 (Film 68.22)*
- Plate 194** *Detail of graffiti within clock tower, F10a, Central Entranceway of the North Range - OB. 84 (Film 68.17)*
- Plate 195** *Detail of structure and graffiti in clock tower, F10a, Central Entranceway of the North Range - OB. 84 (Film 68.15)*
- Plate 196** *Detail of graffiti within clock tower, F10a, Central Entranceway of the North Range - OB. 84 (Film 68.13)*
- Plate 197** *General view of F11 from F14, Central Entranceway of the North Range (Film 31.09)*
- Plate 198** *General view of staircase, F11, Central Entranceway of the North Range (Film 25.34)*
- Plate 199** *View of staircase, F11, Central Entranceway of the North Range (Film 25.32)*
- Plate 200** *General view of F12, Central Entranceway of the North Range (Film 32.03)*
- Plate 201** *General view of F12, Central Entranceway of the North Range (Film 32.05)*
- Plate 202** *View of ceiling/roof structure of F12, Central Entranceway of the North Range (Film 42.01)*
- Plate 203** *Detail of limeash floor on timber joists and laths, F12, Central Entranceway of the North Range (Film 42.11)*
- Plate 204** *View of blocked doorway to F10b and doorway to F13, southeast corner of F12, Central Entranceway of the North Range (Film 42.08)*
- Plate 205** *General view of exposed floor joists and beam after removal of limeash, F12, Central Entranceway of the North Range (Film 69.03)*
- Plate 206** *View of area of removed plaster exposing brick fabric, east wall of F12, Central Entranceway of the North Range - OB. 26 (Film 48.19)*
- Plate 207** *View of area of removed plaster exposing brick fabric, west wall of F12, Central Entranceway of the North Range - OB. 27 (Film 48.17)*
- Plate 208** *General view of room F13, Central Entranceway of the North Range (Film 32.07)*
- Plate 209** *General view of F12 after removal of bathroom fittings and plaster from walls, Central Entranceway of the North Range (Film 76.22)*
- Plate 210** *General view of northwest corner of F13, Central Entranceway of the North Range, showing blocked opening (Film 42.03)*
- Plate 211** *General view of the northwest corner of F12, Central Entranceway of the North Range, after removal of bathroom fittings and plaster (Film 76.08)*
- Plate 212** *General view of north wall of F13, Central Entranceway of the North Range, showing blocked opening (Film 42.05)*
- Plate 213** *View of the north wall of F12, Central Entranceway of the North Range, showing blocked opening (Film 74.12)*
- Plate 214** *General view of north wall of F13, Central Entranceway of the North Range, showing blocked opening and doorway (Film 74.15)*
- Plate 215** *General view of F12 after removal of bathroom fittings and plaster from walls, Central Entranceway of the North Range (Film 76.25)*

- Plate 216** *View of exposed ceiling structure, brick fabric of upper walls and timber beams from F10, room F13, Central Entranceway of the North Range (Film 76.19)*
- Plate 217** *General view of exposed timber floor joists, room F13, Central Entranceway of the North Range , after removal of limeash (Film 69.33)*
- Plate 218** *Detail of exposed timber floor joists, room F13, Central Entranceway of the North Range, after removal of limeash, showing construction marks (Film 69.30)*
- Plate 219** *General view of exposed timber floor joists, room F13, Central Entranceway of the North Range, after removal of limeash (Film 69.35)*
- Plate 220** *Detail of removed timber floor joists from room F13, Central Entranceway of the North Range, showing dovetail joint (Film 69.16)*
- Plate 221** *Detail of pegged joint of removed timber joists from room F13, Central Entranceway of the North Range (Film 69.15)*
- Plate 222** *Detail of metal bracket on south wall of corridor F14, West Side of the North Range (Film 25.29)*
- Plate 223** *Detail of exposed join in brick and stud wall, south wall of corridor F14, West Side of the North Range (Film 25.30)*
- Plate 224** *General view of room F15, West Side of the North Range (Film 31.03)*
- Plate 225** *General view of room F15, West Side of the North Range (Film 31.05)*
- Plate 226** *View of range, east wall of room F15, West Side of the North Range (Film C.S. 28)*
- Plate 227** *Detail of skirting boards, room F15, West Side of the North Range (Film 25.20)*
- Plate 228** *Detail of door from corridor F14, north wall of room F15, West Side of the North Range (Film 25.19)*
- Plate 229** *Detail of sash window in south wall of room F15, West Side of the North Range (Film 25.22)*
- Plate 230** *Detail of door ceramic sink in southeast corner of F15, West Side of the North Range (Film 25.25)*
- Plate 231** *Detail southeast corner of room F15, West Side of the North Range, showing exposed stonework - OB. 30 (Film 51.24)*
- Plate 232** *View of exposed timber floor structure, room F15, West Side of the North Range - OB. 43 (Film 53.17)*
- Plate 233** *General view along corridor F18, West Side of the North Range (Film 33.09)*
- Plate 234** *Detail of picture rail, north wall of corridor F18, West Side of the North Range (Film 25.13)*
- Plate 235** *Detail of skylight in ceiling of corridor F18, West Side of the North Range (Film 25.10)*
- Plate 236** *General view of room F16, West Side of the North Range (Film 30.07)*
- Plate 237** *General view of room F16, West Side of the North Range (Film 30.10)*
- Plate 238** *Detail of fireplace, west wall of room F16, West Side of the North Range (Film 31.01)*
- Plate 239** *Detail of exposed timber floor structure, room F16, West Side of the North Range - OB. 42 (Film 53.20)*
- Plate 240** *General view of room F17, West Side of the North Range (Film 34.01)*
- Plate 241** *General view of room F17, West Side of the North Range (Film 34.03)*
- Plate 242** *Detail of fireplace, room F17, West Side of the North Range (Film 25.15)*

- Plate 243** *General view of room F19, West Side of the North Range (Film 34.05)*
- Plate 244** *General view of room F19, West Side of the North Range (Film 34.08)*
- Plate 245** *View of removed lath and plaster on west wall of room F19, West Side of the North Range - OB. 37 (Film 52.09)*
- Plate 246** *General view of rooms F17/19, West Side of the North Range, after removal of dividing partition - OB. 51 (Film D. 14.06.10 0013)*
- Plate 247** *View of exposed timber and RSJ floor structure of rooms F17/19, West Side of the North Range - OB. 41 (Film 53.29)*
- Plate 248** *General view of room F20, West Side of the North Range (Film 34.09)*
- Plate 249** *General view of room F20, West Side of the North Range (Film 35.01)*
- Plate 250** *Detail of fireplace, room F20, West Side of the North Range (Film 25.06)*
- Plate 251** *Detail of removed plaster exposing brickwork, west wall of room F20, West Side of the North Range (Film 25.04)*
- Plate 252** *Detail of removed plaster exposing brickwork, west wall of room F20, West Side of the North Range (Film 25.04)*
- Plate 253** *General view of corridor F21, West Side of the North Range (Film 35.03)*
- Plate 254** *Detail of removed plaster exposing brickwork beneath, corridor F21, West Side of the North Range (Film 25.01)*
- Plate 255** *View of skylight construction, roof void above F21, West Side of the North Range (Film D. 18.02.10 7028)*
- Plate 256** *View of timber trusses, roof void above F21 and F22, West Side of the North Range (Film D. 18.02.10 7029)*
- Plate 257** *General view of room F22, West Side of the North Range (Film 35.05)*
- Plate 258** *General view of room F22, West Side of the North Range (Film 35.08)*
- Plate 259** *Detail of fireplace, south wall of F22, West Side of the North Range (Film 26.34)*
- Plate 260** *General view of exposed timber and RSJ floor structure, room F22, West Side of the North Range - OB. 58 (Film 72.34)*
- Plate 261** *Detail of writing on back of lifted floor boards, F22, West Side of the North Range - OB. 58 (Film D. 18.02.10 7050)*
- Plate 262** *Detail of writing on back of lifted floor boards, F22, West Side of the North Range - OB. 58 (Film D. 18.02.10 7055)*
- Plate 263** *General view of the north end of the west elevation of the North and West Ranges (Film 12.21)*
- Plate 264** *General view of the south end of the west elevation of the West and South Ranges (Film 12.19)*
- Plate 265** *General view of the west facing elevation of the West Range (Film CS.03)*
- Plate 266** *Detail of ground floor window, west elevation of the West Range (Film 12.11)*
- Plate 267** *Detail of first floor window, west elevation of the West Range (Film 12.14)*
- Plate 268** *View of the west entrance, west elevation of the West Range (Film 12.15)*
- Plate 269** *View of the east facing courtyard elevation of the West Range (Film 18.03)*
- Plate 270** *View of the north end of the east facing courtyard elevation of the West Range (Film 17.06)*
- Plate 271** *Detail of ground floor doorways at the north end of the east facing courtyard elevation of the West Range (Film 20.19)*
- Plate 272** *Detail of the oeil-de-boeuf window within the pedimented entrance of the east facing courtyard elevation of the West Range (Film 20.13)*

- Plate 273** *Detail of ground floor central doorway, east facing courtyard elevation of the West Range (Film 20.15)*
- Plate 274** *General view of G17, West Range (Film 41.26)*
- Plate 275** *General view of G19, West Range (Film 23.08)*
- Plate 276** *General view doorway, east wall of G19, West Range (Film 23.05)*
- Plate 277** *View of floor structure above G17/19, West Range, after removal of ceiling (Film 67.19)*
- Plate 278** *Detail of floor and ceiling structure above G17/19, West Range, after the removal of ceiling and - OB. 80, and inserted opening within wall - OB. 83 (Film 67.17)*
- Plate 279** *General view of G21, West Range (Film 41.29)*
- Plate 280** *General view of G20, West Range (Film 23.11)*
- Plate 281** *View of doorway, east wall of G20, West Range (Film 23.09)*
- Plate 282** *General view of G20/21, West Range, after removal of modern partitions (Film 67.33)*
- Plate 283** *General view of rooms G20/21, West Range, after the removal of modern partitions (Film 67.35)*
- Plate 284** *View of exposed modern timber and RSJ joists of ceiling and floor above G20/21, West Range - OB. 81 (Film D. 14.10.10. 1596)*
- Plate 285** *General view of G22, West Range (Film 39.03)*
- Plate 286** *General view of G22, West Range (Film 39.07)*
- Plate 287** *General view of loose box in G22, West Range (Film 39.05)*
- Plate 288** *General view of loose box in G22, West Range (Film C.S.22)*
- Plate 289** *General view of loose boxes in G22, West Range (Film 23.14)*
- Plate 290** *View of blocked stench trap surface drains in floor of loose box in G22, West Range (Film 23.19)*
- Plate 291** *Detail of loose box iron latch, G22, West Range (Film 23.15)*
- Plate 292** *Detail of scar from removed trough or manger, northwest corner of loose box within G22, West Range (Film 23.22)*
- Plate 293** *Detail of cornice, G22, West Range (Film 23.18)*
- Plate 294** *Detail of tiling and tether hook, south wall of loose box, G22, West Range (Film 23.23)*
- Plate 295** *General view of G23, West Range (Film 39.01)*
- Plate 296** *General view of G23, West Range (Film 38.09)*
- Plate 297** *Detail of eastern door, G23, West Range (Film 23.32)*
- Plate 298** *Detail of sliding/rolling door, G23, West Range (Film 22.01)*
- Plate 299** *Detail of iron bracket and roller on rolling door, G23, West Range (Film 23.33)*
- Plate 300** *Detail of stable brick floor, G23, West Range (Film 23.30)*
- Plate 301** *Detail of recessed drain, north wall of G23, West Range (Film 23.28)*
- Plate 302** *Detail of tether hook, north wall of G23, West Range (Film 23.26)*
- Plate 303** *General view of G24, West Range (Film 38.07)*
- Plate 304** *General view of G24, West Range (Film 38.03)*
- Plate 305** *General view of G24, West Range (Film 38.05)*

- Plate 306** *Detail of cornice indicating original positions of stalls, west wall of G24, West Range (Film 22.15)*
- Plate 307** *Detail of cornice, G24, West Range (Film 22.10)*
- Plate 308** *Detail of ceiling rose, G24, West Range (Film 22.12)*
- Plate 309** *Detail of former blind window, west wall of G24, West Range (Film 22.06)*
- Plate 310** *Detail of high window, east wall of G24, West Range (Film 22.09)*
- Plate 311** *General view of room F26, West Range (Film 35.10)*
- Plate 312** *General view of corridor F25 towards F23, West Range (Film 36.01)*
- Plate 313** *Detail of doorway in F25 from F21, West Range (Film 26.31)*
- Plate 314** *View into F23, West Range (Film 26.33)*
- Plate 315** *General view of inserted rooms F23-F26, within room F27 West Range (Film 36.04)*
- Plate 316** *General view of earlier south wall of F27, West Range, showing blocked door and flue (Film 36.06)*
- Plate 317** *View of earlier south wall of F27, West Range, showing join with later north range, blocked doorway and flue (Film 36.08)*
- Plate 318** *View of join between phase 3 and 6 brickwork, and truncated partition, east wall of F27, West Range (Film 26.24)*
- Plate 319** *View of sash window, east wall of F27, West Range, showing earlier brick below (Film 26.26)*
- Plate 320** *View of inserted window in phase 3 west wall of F27, West Range (Film 26.29)*
- Plate 321** *General view of F27 after removal of inserted rooms F23-F26, West Range (Film 52.04)*
- Plate 322** *General view of F27 after removal of inserted rooms F23-F26, West Range (Film 52.03)*
- Plate 323** *General view of F27 after removal of inserted rooms F23-F26, West Range (Film 52.01)*
- Plate 324** *General view of exposed timber Queen-Post trusses, F27, West Range - OB. 56 (Film 67.08)*
- Plate 325** *Detail of timber Queen-Post truss, F27, West Range - OB.56 (Film 67.02)*
- Plate 326** *General view of Roof Void 8, West Range - OB. 98 (Film 71.19)*
- Plate 327** *General view of Roof Void 8, showing timber King-Post truss, West Range - OB.98 (Film 71.10)*
- Plate 328** *View of south gable wall of Roof Void 8, West Range - OB. 98 (Film 71.15)*
- Plate 329** *View of inserted timber vent within Roof Void 8, West Range - OB.98 (Film 71.07)*
- Plate 330** *View of hatch in floor of Roof Void 8, West Range - OB. 98 - former grain chute (Film 78.22)*
- Plate 331** *View of into hatch in floor of Roof Void 8, West Range - OB. 98 - showing ceiling construction and former chute (Film 78.17)*
- Plate 332** *View below hatch in floor of Roof Void 8, West Range - OB. 98 - showing floor and ceiling construction and location of former grain chute (Film 78.20)*
- Plate 333** *View of timber floor structure within Roof Void 8, West Range - OB.98 - after removal of limeash covering (Film 79.31)*

- Plate 334** *View of timber floor structure within Roof Void 8, West Range - OB.98 - after removal of limeash covering showing join of joists with timber beam (Film 79.36)*
- Plate 335** *Detail of iron gates to the south rose garden, looking northwest (Film 12.23)*
- Plate 336** *Detail of iron gates to the south rose garden, looking northwest (Film 12.25)*
- Plate 337** *General view of the south elevation of the South Range (Film 13.34)*
- Plate 338** *View of the west end of the south elevation of the South Range (Film 02.07)*
- Plate 339** *General view of the west end of the south facing elevation of the Garden Room and adjacent West Pavilion, of the South Range (Film CS.09)*
- Plate 340** *Detail of ground floor window with blind outer lights, south elevation of the West Pavilion of the South Range (Film 12.27)*
- Plate 341** *Detail of column with adjacent stone infills, south elevation of the Garden Room, South Range (Film 12.29)*
- Plate 342** *Detail of high window in the south elevation of the Garden Room, South Range (Film 12.31)*
- Plate 343** *View of the south elevation of the centrally positioned Riding House, South Range (Film 02.03)*
- Plate 344** *View of the south elevation of the South Range after the removal of vegetation, exposing the fabric of the building - OB. 32 (Film 51.16)*
- Plate 345** *Detail of exposed brick fabric of the south elevation of the South Range - OB. 32 (Film 51.15)*
- Plate 346** *Detail of the exposed brick and stone fabric of the south elevation of the South Range - OB. 32 (Film 51.12)*
- Plate 347** *Detail of the cornice of the south elevation of the South Range - OB. 32 (Film 51.09)*
- Plate 348** *Detail of the exposed brick and stone fabric of the south elevation of the South Range, after the removal of vegetation - OB. 32 (Film 51.10)*
- Plate 349** *Detail of ground floor window, south elevation of the Riding House, South Range (Film 12.33)*
- Plate 350** *Detail of ground floor doorway within the bowed south elevation of the Riding House, South Range (Film 02.09)*
- Plate 351** *View of bowed/curved loggia (G34), of the south elevation of the Riding House, South Range, looking south-west (Film 13.08)*
- Plate 352** *Detail of ground floor doorway within the west wall of the Riding House loggia (G34), south elevation of the South Range (Film 13.03)*
- Plate 353** *Detail of tiled floor of the Riding House loggia (G34), South Range (Film CS.04)*
- Plate 354** *View of the east end of the south elevation of the South Range, showing the Greenhouse and East Pavilion (Film 02.06)*
- Plate 355** *View of the southeast corner of the South Range, showing the south elevation of the Green House and adjacent East Pavilion (Film 13.14)*
- Plate 356** *View of the southeast corner of the South Range, showing the south elevation of the Greenhouse and adjacent East Pavilion (Film CS.05)*
- Plate 357** *View of columns and fenestration of the south elevation of the Greenhouse, South Range (Film 13.10)*
- Plate 358** *Detail of the fenestration of the south elevation of the East Pavilion, South Range (Film 13.12)*
- Plate 359** *View of the north courtyard elevation of the Garden Room, South Range (Film 36.09)*

- Plate 360** *Detail of archway and modern glazing within the north courtyard elevation of the Garden Room, South Range (Film 20.17)*
- Plate 361** *General view of the north courtyard elevation of the central Riding House, South Range (Film 18.08)*
- Plate 362** *Detail of the high arched windows of the north courtyard elevation of the Riding House, South Range (Film 20.08)*
- Plate 363** *Detail of the pipework of the Adam designed water pump against the north elevation of the Riding House, South Range (Film 20.10)*
- Plate 364** *General view of the north courtyard elevation of the former corridor to the rear of the Greenhouse, South Range (Film 18.06)*
- Plate 365** *Detail of arched window and inserted doorway of former corridor, north (courtyard) elevation of the South Range (Film 20.07)*
- Plate 366** *General view of the south end of the east elevation of the South and East Ranges (Agent's House), looking southwest (Film 11.34)*
- Plate 367** *Detail of a ground floor window at the south end of the east elevation of the South/East Range (Agent's House) (Film 11.28)*
- Plate 368** *Detail of a first floor window at the south end of the east elevation of the South/East Range (Agent's House) (Film 11.30)*
- Plate 69** *Detail of a ground floor window at the south end of the west elevation of the South/East Range (Agent's House) (Film 20.02)*
- Plate 370** *Detail of a first floor window at the south end of the west courtyard elevation of the South/East Range (Agent's House) (Film 20.04)*
- Plate 371** *General view of G25, South Range (Film 37.06)*
- Plate 372** *General view from half landing on staircase G25 towards F29, South Range (Film 37.07)*
- Plate 373** *Detail of staircase balustrade G25, South Range (Film 22.22)*
- Plate 374** *General view of G26, South Range - understair cupboard (Film 22.16)*
- Plate 375** *View of G26, South Range, after the removal of modern shelving - OB. 129 (Film 79.17)*
- Plate 376** *General view of G27, South Range (Film 37.01)*
- Plate 377** *General view of room G27, South Range (Film 37.03)*
- Plate 378** *General view of G27, South Range (Film 22.26)*
- Plate 379** *General view of G27, South Range, after the removal of modern kitchen fittings - OB. 130 (Film 79.20)*
- Plate 380** *General view of G27, South Range, after removal of modern kitchen fittings (Film 79.18)*
- Plate 381** *General view of F29, South Range - showing modern cupboards and inserted doorway to Roof Void 8, West Range (Film 22.19)*
- Plate 382** *General view of F28, South Range (Film 37.09)*
- Plate 383** *General view of F28, South Range, showing fireplace (Film 38.01)*
- Plate 384** *Detail of fireplace, east wall of F28, South Range (Film 22.20)*
- Plate 385** *General view of F28, South Range, after removal of modern partitions and fittings - OB. 126 (Film 77.01)*
- Plate 386** *General view of F28, South Range, after removal of modern partitions and fittings - OB. 126 (Film 77.03)*
- Plate 387** *General view of timber trusses, roof void above F28, South Range, - OB. 127 (Film 78.26)*

- Plate 388** *Detail of pegged timber purlins and trusses, roof void above F28, South Range - OB. 127 (Film 78.31)*
- Plate 389** *General view of G28, South Range (Film 10.01)*
- Plate 390** *General view of G28, South Range (Film 10.03)*
- Plate 391** *Detail of high timber bracket within east wall of G28, South Range (Film 24.01)*
- Plate 392** *General view of roof void above G28, South Range, showing timber King-Post trusses - OB. 112 (Film D. 21.10.11 5072)*
- Plate 393** *General view of G29, South Range (Film 10.05)*
- Plate 394** *View of exposed brickwork, north wall of G29, South Range - OB. 105 (Film 72.07)*
- Plate 395** *General view of G30, South Range (Film 09.03)*
- Plate 396** *General view of G30, South Range (Film 09.10)*
- Plate 397** *General view of G30, South Range, from balcony F32 (Film 46.30)*
- Plate 398** *General view of G30, South Range, from balcony F32 (Film 46.33)*
- Plate 399** *View of south side of G30, South Range, showing balcony and doorway to south gardens (Film 09.07)*
- Plate 400** *View of King-Post roof trusses and inserted skylights, G30, South Range (Film 09.06)*
- Plate 401** *View of blocked arched opening, east wall of G30, South Range (Film 24.22)*
- Plate 402** *View of inserted door to G41, south-east corner of G30, South Range (Film 24.21)*
- Plate 403** *Detail of high window, north wall of G30, South Range (Film 24.18)*
- Plate 404** *Detail of pulley mechanism for opening inserted skylights within roof, G30, South Range (Film 24.16)*
- Plate 405** *Detail of internal downpipe, north wall of G30, South Range (Film 24.13)*
- Plate 406** *Detail of decorative plaster mouldings at base of balcony columns, south wall of G30, South Range (Film 23.01)*
- Plate 407** *Detail of original cornice, east wall of G30, South Range (Film 24.15)*
- Plate 408** *Detail of cornice structure, G30, South Range - OB. 104 (Film 72.12)*
- Plate 409** *Detail of cornice structure, G30, South Range - OB. 104 (Film 72.14)*
- Plate 410** *Detail of tongue and groove timber match boarding around lower half of G30 walls, South Range - OB. 69 (Film 56.32)*
- Plate 411** *Detail of exposed concrete floor of G30, South Range - OB. 15 (Film 46.16)*
- Plate 412** *View of timber roof structure of the Riding House above G30, South Range - OB. 67 (Film 54.20)*
- Plate 413** *View of exposed timber roof structure of the Riding House above G30, South Range - OB. 67 (Film 54.05)*
- Plate 414** *View of timber roof structure of the Riding House, above G30, South Range - OB. 104 - showing inserted skylights (Film 55.08)*
- Plate 415** *View of original hipped truss, roof structure of the Riding House above G30, South Range - OB. 67 (Film 55.35)*
- Plate 416** *View of secondary roof truss of hipped roof structure of the Riding House, above G30, South Range - OB. 67 (Film 55.30)*
- Plate 417** *View of timber double door between G33 and G30, South Range (Film 24.10)*

- Plate 418** *Detail of pattern tiled floor of G33, South Range (Film C.S. 19)*
- Plate 419** *Detail of decorative etched box lock on doorway in south wall of G33, South Range (Film C.S. 20)*
- Plate 420** *General view of G32, South Range (Film 41.23)*
- Plate 421** *General view of G31, South Range (Film 41.18)*
- Plate 422** *Detail of pattern tiled floor of G32, South Range (Film 41.21)*
- Plate 423** *Detail of original cornice, G31, South Range (Film 41.15)*
- Plate 424** *Detail of window shutter, G31, South Range (Film 41.17)*
- Plate 425** *General view of G35, South Range (Film 41.13)*
- Plate 426** *Detail of staircase, G35, South Range (Film 41.10)*
- Plate 427** *General view of staircase, G35, South Range, showing timber treads (Film 70.15)*
- Plate 428** *View of F33 from half landing of staircase from G35, South Range (Film 41.07)*
- Plate 429** *General view of staircase from F33, South Range, showing half landing (Film 41.09)*
- Plate 430** *View of staircase from F33, South Range, showing timber treads and half landing, South Range (Film 70.17)*
- Plate 431** *General view of F33, South Range (Film 70.18)*
- Plate 432** *General view of F32, South Range (Film 41.05)*
- Plate 433** *General view of F32, South Range (Film 41.02)*
- Plate 434** *View of curved door, F32 with F31 beyond, South Range (Film 46.29)*
- Plate 435** *General view of G30 from balcony F32, South Range (Film 46.34)*
- Plate 436** *General view of F31, South Range (Film 46.27)*
- Plate 437** *General view of F31, South Range (Film 46.22)*
- Plate 438** *General view of F30, South Range (Film 46.25)*
- Plate 439** *General view of F30 and F31, South Range, after the removal of the modern partition (Film 69.05)*
- Plate 440** *View of exposed timber joists, F30/31, South Range - OB. 90 (Film 70.21)*
- Plate 441** *Detail of cornice and ceiling structure, F30/31, South Range - OB. 109 (Film 74.28)*
- Plate 442** *General view of G37, South Range (Film 24.34)*
- Plate 443** *Detail of original tongue and groove match boarding on south wall of G38, South Range (Film 24.29)*
- Plate 444** *General view of G38, South Range (Film 24.33)*
- Plate 445** *View of doorway in south wall of G38, leading to G36, South Range (Film 24.30)*
- Plate 446** *General view of G39, South Range (Film 24.26)*
- Plate 447** *General view of G40, South Range (Film 24.24)*
- Plate 448** *General view of G42, South Range, showing small inserted opening within the south wall - OB. 45 (Film 71.36)*
- Plate 449** *General view of G42, South Range (Film 71.33)*

- Plate 450** *General view of G42, South Range, showing inserted doorway and primary window in north wall (Film 71.32)*
- Plate 451** *Detail of original brick floor of G42, South Range (Film 71.24)*
- Plate 452** *Detail of original plaster and cornice, G42, South Range (Film 74.36)*
- Plate 453** *Detail of original cornice, G42, South Range (Film 74.33)*
- Plate 454** *Detail of original ceiling construction, G42, South Range - OB. 97 (Film 74.31)*
- Plate 455** *Detail of original ceiling construction, G42, South Range - OB. 97 (Film 74.30)*
- Plate 456** *General view of G41, South Range (Film 08.07)*
- Plate 457** *General view of G41, South Range (Film 08.10)*
- Plate 458** *General view of windows, G41, South Range (Film 13.20)*
- Plate 459** *View of inserted door, west side of G41, South Range (Film 13.16)*
- Plate 460** *View of inserted skylight, ceiling of G41, South Range (Film 13.29)*
- Plate 461** *View of high skirting and dado rail, G41, South Range (Film 13.33)*
- Plate 462** *Detail of original cornice and column head, G41, South Range (Film C.S. 6)*
- Plate 463** *Detail of original cornice, G41, South Range (Film C.S. 7)*
- Plate 464** *Detail of original cornice and column head, G41, South Range (Film 13.19)*
- Plate 465** *Detail of original ceiling rose, G41, South Range (Film C.S. 8)*
- Plate 466** *General view of G41, South Range, after removal of timber column surrounds - OB. 106 (Film 74.17)*
- Plate 467** *General view of G41, South Range, after removal of timber column surrounds - OB. 106 (Film 74.20)*
- Plate 468** *Detail of cut brick of columns, G41, South Range - OB. 106 (Film 73.23)*
- Plate 469** *Detail of removed timber panelling of columns, G41, South Range - OB. 106 (Film 73.36)*
- Plate 470** *Detail of timber pegged joints of removed column panelling, G41, South Range - OB. 106 (Film 73.30)*
- Plate 471** *Detail of removed moulded skirting from base of columns, G41, South Range - OB. 106 (Film 73.21)*
- Plate 472** *Detail of original colour tiled floor of door reveal between G41 and G47, South Range - OB. 117 (Film D. 04.11.11 5245)*
- Plate 473** *General view of G36, South Range (Film 13.26)*
- Plate 474** *Detail of ceiling construction and inserted opening within west wall, roof void above G36, South Range (Film 13.24)*
- Plate 475** *View of inserted brick flue within the south corner of G36, South Range - OB. 60 (Film D. 05.05.10 05166)*
- Plate 476** *View of curved brick wall and timber King-Post roof trusses above, from roof void above G36, South Range - OB. 111 (Film D. 21.10.11 5051)*
- Plate 477** *General view of G47, South Range - Agent's House (Film 75.14)*
- Plate 478** *General view of G47, South Range - Agent's House (Film 75.21)*
- Plate 479** *Detail of fireplace, west wall of G47, South Range - Agent's House (Film 77.35)*
- Plate 480** *Detail of doorway to corridor G48, north wall of G47, South Range - Agent's House (Film 77.30)*

- Plate 481** *Detail of door furniture of door in north wall of G47, South Range - Agent's House (Film 77.25)*
- Plate 482** *General view of exposed floor structure, G47, South Range - Agent's House - OB. 118 (Film 75.12)*
- Plate 483** *Detail of reused timber beam as floor joist, G47, South Range - Agent's House - OB.118, showing chamfer and stop (Film 75.10)*
- Plate 484** *Detail of probable blocking within the west wall of G47, South Range - Agent's House - OB. 118 (Film 75.07)*
- Plate 485** *Detail of timber sash window with weight, G47, South Range - Agent's House - OB. 118 (Film 75.05)*
- Plate 486** *Detail of timber sash window with weight, G47, South Range - Agent's House - OB. 118 (Film 75.02)*
- Plate 487** *General view of corridor G48, South Range - Agent's House (Film 60.03)*
- Plate 488** *General view of corridor G48, South Range - Agent's House (Film 60.06)*
- Plate 489** *Detail of east entrance with timber panelled door and overlight, G48, South Range - Agent's House (Film 65.20)*
- Plate 490** *View of original ceiling after removal of modern insert, G48, South Range - Agents House (Film 70.33)*
- Plate 491** *General view of staircase G45, South Range - Agent's House, with G44 beyond (Film 61.05)*
- Plate 492** *View of staircase G45, South Range - Agent's House (Film 61.10)*
- Plate 493** *Detail of decorative panels and stair-ends of staircase, G45, South Range - Agent's House (Film 65.16)*
- Plate 494** *Detail of moulded stair ends, G45, South Range, Agent's House (Film 65.17)*
- Plate 495** *General view of G46, South Range - Agent's House (Film 61.07)*
- Plate 496** *General view of G44, South Range, Agent's House (Film 66.24)*
- Plate 497** *General view of G50, South Range - Agent's House (Film 60.08)*
- Plate 498** *General view of G50, South Range, Agent's House (Film 59.07)*
- Plate 499** *General view of G43, South Range - Agent's House (Film 60.09)*
- Plate 500** *Detail of safe within G43, South Range, Agent's House (Film 61.04)*
- Plate 501** *View of high window, north wall of G43, South Range - Agent's House - showing inserted tank above (Film 61.02)*
- Plate 502** *View of exposed reused timber beam and RSJ within G43, South Range - Agent's House - OB. 95 - for inserted floor and tank above (Film D. 20.10.10 1782)*
- Plate 503** *General view of G49, South Range - Agent's House (Film 60.01)*
- Plate 504** *General view of G49, South Range - Agent's House (Film 59.09)*
- Plate 505** *Detail of fireplace, G49, South Range - Agent's House (Film 64.10)*
- Plate 506** *Detail of sash window with former lifting shutter, G43, South Range, Agent's House (Film 65.23)*
- Plate 507** *Detail of exposed former sash window shutter frame and east wall of G49, South Range - Agent's House - OB. 94 (Film 70.27)*
- Plate 508** *View of exposed timber joists and floor structure of G49, South Range - Agent's House - OB. 86 (Film 69.09)*
- Plate 509** *General view of G51, South Range - Agent's House (Film 59.01)*

- Plate 510** *General view of G51, South Range - Agent's House (Film 59.03)*
- Plate 511** *General view of G51, South Range - Agent's House (Film 59.05)*
- Plate 512** *Detail of electric servant indicator board, above doorway with G50, G51 (Kitchen), South Range - Agent's House (Film 65.25)*
- Plate 513** *Detail of sash window with lifting shutter, east wall of G51, South Range - Agent's House (Film 65.29)*
- Plate 514** *Detail of sash window with lifting shutter, G51, South Range - Agent's House (Film 65.27)*
- Plate 515** *Detail of floor construction, G51, South Range - Agent's House - OB. 88 (Film 68.07)*
- Plate 516** *General view into G52, South Range - Agent's House (Film 43.03)*
- Plate 517** *General view of G52, showing sash window in east wall, South Range - Agent's House (Film 44.35)*
- Plate 518** *General view of G52, South Range - Agent's House (Film 44.34)*
- Plate 519** *Detail of exposed wall fabric during insertion of door, G52, South Range - Agent's House - OB. 25 (Film 48.23)*
- Plate 520** *Detail of exposed wall fabric during insertion of door, G52, South Range - Agent's House - OB. 25 (Film 48.29)*
- Plate 521** *General view of G53, with stairs leading to F42, South Range - Agent's House (Film 22.30)*
- Plate 522** *View of inserted modern joists for F41 above and position of removed inserted ceiling, G53, South Range - Agent's House (Film 46.05)*
- Plate 523** *View of inserted modern joists for F41 above and position of removed inserted ceiling, G53, South Range - Agent's House (Film 46.07)*
- Plate 524** *General view of staircase, F34 to G45, South Range - Agent's House (Film 64.07)*
- Plate 525** *General view up staircase F37, South Range - Agent's House (Film 62.01)*
- Plate 526** *View of lifted stair treads exposing inserted staircase construction, F37, South Range - Agent's House - OB. 78 (Film 68.05)*
- Plate 527** *View of lifted stair treads exposing inserted staircase construction, F37, South Range - Agent's House - OB. 78 (Film 68.01)*
- Plate 528** *General view of F35, South Range - Agent's House (Film 63.01)*
- Plate 529** *General view of F35, South Range - Agent's House (Film 62.07)*
- Plate 530** *General view of F35, South Range - Agent's House - after carpet removal (Film 65.01)*
- Plate 531** *Detail of fireplace, F35, South Range - Agent's House (Film 65.08)*
- Plate 532** *Detail of exposed timber floor and ceiling construction, F35, South Range - Agent's House - OB. 76 (Film 66.10)*
- Plate 533** *Detail of exposed timber floor and ceiling construction, F35, South Range - Agent's House - OB. 76 (Film 66.19)*
- Plate 534** *Detail of exposed timber floor and ceiling construction, F35, South Range - Agent's House - OB. 76 (Film 66.12)*
- Plate 535** *Detail of door, north wall of F35, South Range - Agent's House (Film 66.35)*
- Plate 536** *Detail of door furniture, F35, South Range - Agent's House (Film 66.34)*
- Plate 537** *View of timber roof trusses above F35 and F36, South Range - Agent's House (Film 72.23)*
- Plate 538** *General view of F36, South Range - Agent's House (Film 62.05)*

- Plate 539** *General view of F36, South Range - Agent's House (Film 62.03)*
- Plate 540** *Detail of exposed timber floor and ceiling construction, F35, South Range - Agent's House - OB. 77 (Film 67.23)*
- Plate 541** *Detail of exposed timber floor and ceiling construction, F35, South Range - Agent's House - OB. 77 (Film 67.25)*
- Plate 542** *View of Roof Void 13 above G37-40 & G42-43 from F34/F39, South Range - Agent's House - OB. 102 (Film 72.32)*
- Plate 543** *View into inserted tank within east end of Roof Void 13, above G43, from F34/39, South Range - Agent's House - OB. 103 (Film D. 25.08.11 4798)*
- Plate 544** *General view of corridor F39, South Range - Agent's House (Film 63.07)*
- Plate 545** *General view of corridor F39, South Range - Agent's House (Film 64.05)*
- Plate 546** *General view of F38, South Range - Agent's House (Film 63.03)*
- Plate 547** *General view of F38, South Range - Agent's House (Film 63.05)*
- Plate 548** *General view of F38, South Range - Agent's House - after removal of carpets (Film 66.31)*
- Plate 549** *General view of F38, South Range - Agent's House - after removal of carpets (Film 66.29)*
- Plate 550** *Detail of sash window, F38, South Range - Agent's House (Film 65.12)*
- Plate 551** *Detail of exposed floor joists, F38, South Range - Agent's House - OB. 91 (Film 70.31)*
- Plate 552** *View of timber King-Post truss in roof above F38, South Range - Agent's House (Film D. 21.10.10 1860)*
- Plate 553** *General view of F40, South Range - Agent's House (Film 63.09)*
- Plate 554** *General view of F40, South Range - Agent's House (Film 64.01)*
- Plate 555** *General view of F40, South Range - Agent's House - after removal of carpet (Film 66.26)*
- Plate 556** *Detail of fireplace, F40, South Range - Agent's House (Film 64.03)*
- Plate 577** *Detail of exposed floor joists, F40, South Range - Agent's House - OB. 82 (Film 67.31)*
- Plate 558** *Detail of exposed noggins between joists, F40, South Range - Agent's House - OB. 82 (Film 67.27)*
- Plate 559** *Detail of exposed original skirting, F40, South Range - Agent's House (Film 65.10)*
- Plate 560** *General view of F41, South Range - Agent's House (Film 44.32)*
- Plate 561** *General view of the east elevation of the South, East and North Ranges, looking southwest (Film 01.06)*
- Plate 562** *View of the north end of the east elevation of the North and East Ranges (Film 01.08)*
- Plate 563** *View of the east elevation of the South and East Ranges, looking northwest (Film 11.33)*
- Plate 564** *General view of the east elevation of the South and East Ranges, looking northwest (Film C.S. 2)*
- Plate 565** *View of the south end of the east elevation of the South and East Ranges (Film 01.09)*
- Plate 566** *View of upper projecting pedimented section of the east elevation of the South and East Ranges (Film 12.02)*

- Plate 567** *Detail of a 1905 blind window at the north end of the east elevation of the East Range (Film 11.26)*
- Plate 568** *View of the west courtyard elevation of the East and South Range, looking east (Film 18.01)*
- Plate 569** *View of the north end of the west courtyard elevation of the Range, showing junction with the North Range, looking northeast (Film 17.09)*
- Plate 570** *Detail of door furniture of the 1905 stable doorways at the north end of the west elevation of the East Range (Film 16.32)*
- Plate 571** *General view of G54, East Range (Film 19.09)*
- Plate 572** *General view of G54, East Range (Film 30.06)*
- Plate 573** *Detail of fireplace, G54, East Range (Film 30.03)*
- Plate 574** *Detail of exposed timber joists, G54, East Range (Film D.03.03.10 7626)*
- Plate 575** *General view of G55, East Range (Film 19.06)*
- Plate 576** *Detail of recessed drain, west wall of G55, East Range (Film 16.23)*
- Plate 577** *Detail of herringbone brick floor, G55, East Range (Film 16.20)*
- Plate 578** *Detail of original cornice, G55, East Range (Film 16.26)*
- Plate 579** *Detail of iron tether hook, G55, East Range (Film 16.25)*
- Plate 580** *Detail of iron tether hook, G55, East Range (Film 16.29)*
- Plate 581** *Detail of removed tongue and groove boarding, east wall of G55, East Range - OB. 12 (Film 43.05)*
- Plate 582** *Detail of exposed brickwork, south wall of, G55, East Range - OB. 11 (Film 43.07)*
- Plate 583** *Detail of moulded wall plaster, G55, East Range (Film 45.33)*
- Plate 584** *Detail of removed cast iron loose box column, partition and brick floor, G55, East Range (Film 45.25)*
- Plate 585** *General view of G56, East Range (Film 19.01)*
- Plate 586** *General view of G56, East Range (Film 19.03)*
- Plate 587** *Detail of timber casing, south-west corner of G56, East Range (Film 16.31)*
- Plate 588** *Detail of opened up former blind windows, east wall of G56, East Range (Film 52.25)*
- Plate 589** *General view of staircase leading from F42 to G53, South/East Range (Film 30.01)*
- Plate 590** *Detail of truncated and moved newel post at top of staircase, F42, East Range (Film 22.34)*
- Plate 591** *General view of corridors F44 & F50, East Range (Film 29.10)*
- Plate 592** *General view of corridors F44 & F50, East Range (Film 28.01)*
- Plate 593** *General view of F43, East Range (Film 29.05)*
- Plate 594** *General view of F43, East Range (Film 29.07)*
- Plate 595** *View of exposed blocked door within south wall of F43, East Range - OB. 06 (Film 46.02)*
- Plate 596** *General view of F45, East Range (Film 29.01)*
- Plate 597** *General view of F45, East Range (Film 29.03)*
- Plate 598** *Detail of exposed hearth stone set in limeash floor of F45, East Range (Film 43.17)*

-
- Plate 599** *General view of F48, East Range (Film 21.11)*
- Plate 600** *General view of F47, East Range (Film 21.12)*
- Plate 601** *General view of F46a/b, East Range (Film 21.14)*
- Plate 602** *General view of F49, East Range (Film 28.03)*
- Plate 603** *General view of F49, East Range (Film 28.05)*
- Plate 604** *General view of F51, East Range (Film 27.08)*
- Plate 605** *General view of F51, East Range (Film 27.10)*
- Plate 606** *View of timber King-Post roof trusses above East Range, (Film D. 25.02.10
7488)*

**NOSTELL PRIORY STABLES,
NOSTELL,
WAKEFIELD,
WEST YORKSHIRE**

Historic Building Recording and Structural Watching Brief

Summary

Wessex Archaeology was commissioned by National Trust to undertake a programme of historic building recording and structural watching brief at Nostell Priory Stables, Nostell, Wakefield, West Yorkshire centred on National Grid Reference (NGR) SE 4047 1740, hereafter 'the Site'. Planning consent for the repair and redevelopment of the stable block was obtained from Wakefield Metropolitan District Council (Ref: 09/00701/FUL & 09/00705/LBC), subject to conditions which included historic building recording and a structural watching brief, described in this report.

Nostell Priory Stable Block is a Grade I listed building, 18th-20th century in date. It is located to the south-east of the Nostell Priory mansion house, set within a landscaped parkland to the north of the A638, Doncaster Road, within the historic township of Foulby, near Wakefield, West Yorkshire. Nostell Priory Stables comprise four ranges built around a central rectangular courtyard, constructed over several phases.

Pre-intervention historic building recording was carried out at the Site which provided a record of the surviving historic fabric prior to the commencement of the refurbishment works. Following on from that, a structural watching brief was maintained throughout the works in order to record any historic structural or functional detail which was previously obscured.

The archaeological work has confirmed multiple phases of building and alterations (up to 8 phases – initially identified in the Conservation management Plan of 2007 (Peers, 2007)) following its initial construction in the early 18th century. The Stable Block continued to expand into the mid-19th century, when the form of four ranges around a central courtyard was realised. Subsequently, the east and the majority of the north range were demolished and rebuilt, along with continuous alterations to the whole building as the requirements and functions of the stable block evolved and changed over time.

The layout and architectural style was typical of an 18th- to 19th-century stable serving a grand house and large estate, and had elements designed by several important and influential architects of their time, including James Paine and Robert Adam.

Following on from this report, the historic building recording archive produced is currently held at Wessex Archaeology's Sheffield Office and will be deposited at the NT estate Office, Nostell Priory. A copy of the archive and this report will also be deposited with West Yorkshire Historic Environment Record.

**NOSTELL PRIORY STABLES,
NOSTELL,
WAKEFIELD,
WEST YORKSHIRE**

Historic Building Recording and Structural Watching Brief

Acknowledgements

Wessex Archaeology would like to thank: National Trust for commissioning the project, especially Mark Newman and Kevin Dessoy; On Site Archaeology for their continuous support and advice; Carl Barrow of William Birch & Sons Ltd for providing access to the site; and Elizabeth Chamberlain of West Yorkshire Archaeology Service for her help and advice.

Chris Moore managed the project for Wessex Archaeology. Archive research, archaeological building survey, watching brief and photography were undertaken by Lucy Dawson. Medium Format photography was carried out by Simon Jessop and Oliver Jessop. Analysis and report compilation was by Lucy Dawson with illustrations prepared by Chris Swales.

**NOSTELL PRIORY STABLES,
NOSTELL,
WAKEFIELD,
WEST YORKSHIRE**

Historic Building Recording and Structural Watching Brief

1 INTRODUCTION

1.1 Project Background

- 1.1.1 Wessex Archaeology was commissioned by the National Trust to carry out a programme of historic building recording and structural watching brief at Nostell Priory Stables, Nostell, Wakefield, West Yorkshire, centred on NGR SE 4047 1740 (**Figure 1**) (hereafter the Site). The work was required as a condition of a planning permission granted by Wakefield Metropolitan District Council (Ref: 09/00701/FUL & 09/00705/LBC).
- 1.1.2 Nostell Priory Stables are Grade I listed and comprise four ranges, set around a central rectangular courtyard. The stables are positioned to the south-east of the Nostell Priory mansion house and set in a landscaped parkland, within the historic township of Foulby.
- 1.1.3 The earliest form of the Stables on this site was built c.1719-1721, although the majority of this original stable block was demolished and replaced at the start of the 20th century. The Site had subsequently undergone numerous episodes of repairs and refurbishments, with the visitor's café moving to the south end of the West Range in the 1970s, the Riding House and Coach House of the South Range being converted to a function suite during the 1980s (and the latter an episode as a grain store in the 1960s), and the 1990s seeing a programme of re-roofing works throughout the building. In 2003 National Trust acquired both the Park and Stables.
- 1.1.4 Prior to the recent redevelopment, an in depth Conservation Plan was created by Rodney Melville & Partners in 2007. Following on from this, a *Specification for Building Recording/Structural Watching Brief at Nostell Priory Stables, 2009*, was produced by West Yorkshire Archaeology Advisory Service (WYAAS) (**Appendix I**), along with a National Trust *Archaeological Project Brief* for the works.

1.2 The Site: location and geology

- 1.2.1 The Site (centred on NGR SE 4047 1740) is located to the southeast of the Nostell Priory mansion house, within a landscaped parkland, to the north of the A638, Doncaster Road. It lies within the historic township of Foulby, located to the south-east of Wakefield, West Yorkshire (**Figure 1**).
- 1.2.2 The underlying geology of the Site is largely made up of Pennine Middle Coal Measures – mudstone, siltstone and sandstone. Some structural issues in the building have been attributed to settlement arising from the extraction of coal.

2 AIMS AND OBJECTIVES

2.1 General

- To enhance understanding of the development of the Site;
- To make an appropriate permanent record of the structures on the Site prior to and during their renovation.

2.2 Documentary Research

- To identify any relevant appropriate documentary material, maps, or photographs to enable a greater understanding of the former activities undertaken on the site, which will aid the interpretation the results of any archaeological fieldwork.

2.3 Building Recording

- To identify and objectively record by means of photographs and annotated measured drawings any significant evidence for the original and subsequent historical form and functions of the buildings;
- To analyse and interpret the buildings as an integrated system intended to perform a specialised function;
- To relate the standing structures with the documentary material to create a homogenous understanding of past usage on the site.

2.3.1 The objective of the building recording is to make a permanent, ordered and cross referenced project archive of the Site and to place this record in the management systems of the National Trust and in the public domain by depositing it with West Yorkshire Historic Environment Record.

3 METHODOLOGY

3.1 Documentary research

3.1.1 A search of relevant primary and secondary sources was previously carried out by Rodney Melville & Partners for the production of the Nostell Priory Stables Conservation Plan, 2007.

3.1.2 A rapid map-regression exercise was undertaken.

3.1.3 A list of relevant maps and plans consulted in this report is provided in the **References** section below.

3.2 Building Recording

3.2.1 The on-site methodology comprised surveyed and annotated measured floor plans and sections, record photography, site notes and phased analysis of the Site.

Measured Survey/Drawn Record

- 3.2.2 The Site was subject to a Level 2/3 survey and included the annotation of existing measured floor plans with archaeological information (once checked for archaeological suitability), and production of a measured survey section. The buildings were surveyed in accordance with the guidelines issued by English Heritage (2006).
- 3.2.3 The floor plans were produced to a scale of 1:100 and were annotated with archaeological information. Sections were produced at a scale of 1:50.
- 3.2.4 The drawings produced were:
- ground floor plan at 1:100;
 - first floor plan at 1:100;
 - section 1 at 1:50;

Photography

- 3.2.5 The photographic record comprised black and white medium format and 35mm black and white photography. In addition, 35mm colour slide was used to supplement the general photographic record. High resolution digital coverage was also used. A graduated photographic scale was used wherever possible.
- 3.2.6 An external photographic record was made of each elevation from vantage points as nearly parallel to the elevation as is possible. A general external photographic record was also made which includes a number of oblique general views of the buildings showing them and the complex as a whole in their setting. General photographs of the interior of the building were also taken. This comprised general views of each type of room. In addition, detailed record shots were made of individual elements of significance both internally and externally.
- 3.2.7 The location and direction of each record photographic viewpoint was recorded onto the corresponding floor plan. Copies of the photographic record and the plate viewpoint plans and photographic registers can be found in **Plates 1-606**, **Figures 1-17** and **Appendix II** respectively. Every record photograph is included as a plate within the report.

3.3 Structural Watching Brief

- 3.3.1 Subsequent to the commencement of structural work on site, a structural watching brief was maintained in order to record any pertinent historic structural or functional detail which was exposed during the course of the refurbishment works, but which were previously obscured or inaccessible. This record was obtained by means of written observation notes, sketches and photographs, to the standards outlined above, over 44 intermittent visits between 29.01.10 and 14.02.12. The photographic viewpoints were recorded on the corresponding observation sheet which forms part of the archive. A **selection** of these watching brief photographs and their plate

viewpoints are included in this report along with all photographic registers (**Appendix II**). Plates 188-196 do not have viewpoints due to their location on scaffolding surrounding the upper cupola of the North Range at differing levels. In addition, Plates 220, 221, 469-471 do not have viewpoints as they are of items which had been removed from their original contexts. All watching brief photographic prints can be found within the archive. This structural watching brief covered refurbishment works in all four ranges.

3.4 Fieldwork

- 3.4.1 The on site historic building recording and structural watching brief was carried out largely simultaneously over 49 visits between 12.11.09 and 14.02.12.

4 HISTORICAL BACKGROUND

4.1 Introduction

- 4.1.1 The historical background of Nostell Priory Stables has been previously considered in much detail within a Conservation Plan (Rodney Melville & Partners, 2007). The development of the estate, and in particular the stables, is summarised below.

4.2 The Nostell Priory Estate and Mansion

- 4.2.1 Nostell Priory was founded by the Augustinian Order in the 12th century. Although the Augustinians were evicted from the priory during the Dissolution in 1539, elements of the Priory buildings survived until the late 1770s, and became known as Nostell Hall (a name the property maintained until the 1830s). In 1654, Nostell was sold to the Winn family, who have resided at Nostell ever since. The house which the Winn family bought comprised three ranges of the old Priory which had been previously converted. This was inhabited by the family until the 1730s when the 3rd Baronet, Sir Rowland, decided to build a new house (**Figure 2**).
- 4.2.2 Positioned to the north-east of the old Priory site, the new mansion was constructed, designed by architect Colonel James Moyser (**Figure 2**). His design for the new mansion in plan form is thought to have been based on Palladio's design for the villa Mocenigo at Dolo, Venice, with corner pavilions linked to a central core by curving corridors. James Paine oversaw the construction of the house, starting in 1736, at only 19 years of age. As the scheme progressed, Paine's contribution grew, whilst Moyser's receded. Paine worked at Nostell for 30 years, with the entire design of the interiors, credited to him.
- 4.2.3 By 1765, when the 4th Baronet died, the construction of the two north pavilions of the house had not begun. These were never to be built. The 5th Baronet appointed Robert Adam, Paine's rival, as architect of works at Nostell. The interiors, especially in the northern part of the mansion, were transformed by Adam, alongside craftsmen such as Joseph Rose the younger and Thomas Chippendale.
- 4.2.4 Adam's designs for the Mansion included the demolition of the southern pavilions, and construction of large wings to the entrance and lake fronts.

This was never realised, although between 1779 and 1780, an Adam designed family wing was constructed at the north-east corner. Adam was also responsible for the Mansion's re-designed Perron, adding curved staircases on either side of the main entrance. Adam's work ceased at Nostell when the 5th Baronet died in 1785. After his death, there were insufficient funds to finish the building work, and the family wing remained incomplete and unoccupied for almost a century.

- 4.2.5 In 1824 the eastern of the southern pavilions was demolished. The last major phase of works to the mansion was undertaken in the mid- 1870s when Baron St Oswald commissioned John MacVicar Anderson to oversee a scheme to repair and redecorate the mansion. This scheme included the improvement of the kitchens and servants' quarters and the completion of the internal works and furnishing of the Adam designed north-east wing.

4.3 The Stable Block

- 4.3.1 The first recorded stables at Nostell were built between 1719 and 1721. This was a modest range which incorporated a central Coach House with seven stalls either side, and was constructed in alignment with Nostell Hall (**Figure 2**).
- 4.3.2 This range survived the demolition of Nostell Hall, until the early 20th century. James Paine had planned to create a quadrangular stable in full alignment of the new Mansion. This culminated in the construction of a range built to the east of the extant Stables which mirrored its form, along with a pedimented entrance positioned between the two (1750-1763) (**Figure 3a and 3b**). Of Paine's quadrangular Stable design, an East Range and at least the western part of a South Range were also constructed.
- 4.3.3 The quadrangle was not realised until the 1770s when the 5th Baronet commissioned Robert Adam to design a West Range with stalls and a South Range providing a Garden Room and Greenhouse, along with a large Riding House joining the two (**Figures 4, 5 and 7**).
- 4.3.4 During the 1820s, work to reduce the capacity of the stables saw Paine's East Range and the east end of the North Range demolished (**Figure 8**). This was undertaken by architects Watson Pritchett and Watson, who drew up proposals to enclose the yard with a range that ran from the Riding House to the east end of the 1719-21 (phase 1) range (**Figure 8**). This never came to fruition, however, a cupola was added to the West Range, over a new central entrance (**Figure 6**). The cupola was built to the designs of a former unrealised Adam proposal drawing. It is supposed that the construction of the new cupola brought about the removal of the cupola over Paine's pedimented entrance within the North Range.
- 4.3.5 The final major schemes of alterations to the stables were carried out under John MacVicar Anderson. He saw the East Range and the East Side of the North Range re-built in 1875 (**Figure 9**), and then in 1904 the replacement of the earliest (phase 1) stable range located at the West Side of the North Range (**Figure 10**). The replacement structure gave a true symmetry to the North Range. Also, in 1875, the Watson Pritchett and Watson West Range cupola was dismantled and moved to Paine's pedimented entrance in the

North Range, thereby restoring the visual and architectural hegemony of the Stables.

- 4.3.6 At the time of the pre-intervention archaeological survey, the Site was still occupied by a National Trust café with associated kitchen and welfare facilities, the estate gardeners' storage, a function suite and National Trust staff private residences.

5 BUILDING DESCRIPTION

5.1 Introduction

- 5.1.1 The Site comprised a stable complex with four ranges set around a central courtyard (**Figure 1, Plates 1-7**). A cart passage within the North Range provided the main and vehicular access to the central yard of the complex (**Plate 8**). The North, South and East Ranges were all two-storeys in height, whilst the West Range was largely single-storey. All were constructed using a sandstone exterior with brick core and interior, with the exception of the earliest retained elements on site (phase 2) where some walls had been built entirely of sandstone. The stables were constructed between 1719 and 1904, and encompassed 8 identified main phases of construction.

- 5.1.2 A full annotated measured and photographic survey of the Site was undertaken prior to the redevelopment of the Site. A structural watching brief was maintained during the works. The survey drawings produced are included in this report (**Figures 11-17**) along with the record photography and a selection of the structural watching brief photographs (**Plates 1-606**).

- 5.1.3 This programme of archaeological survey and analysis has identified 8 main phases of construction:

- Phase 1: 1719 – 1721;
- Phase 2: 1750 – 1763;
- Phase 3: 1769 – 1773;
- Phase 4: 1822 – 1830;
- Phase 5: 1849 – 1875;
- Phase 6: 1875 – 1876;
- Phase 7: 1904;
- Phase 8: Post 1904.

5.2 The North Range

- 5.2.1 The North Range of the Stables presents the principal façade for the complex, facing north with a central cart passage providing vehicular access

to the central courtyard of the works (**Plates 2 and 8**). The range is set in an east to west alignment, and comprises three main phases of construction with three distinct elements: the central pedimented arched entranceway; the east side; and the west side. The Range did not achieve its final form until 1904 (phase 7), after the demolition and replacement of the phase 1 primary stable block which had previously been encompassed as the west end of the North Range.

External

- 5.2.2 The north elevation of the range fronted landscaped parkland, with the Mansion located to the northwest, and was the principal façade for the Stables (**Plates 2, 4, 5 and 8**). The range comprises three main phases of construction.

The Central Entranceway

- 5.2.3 The earliest retained phase within the extant stable complex was the central pedimented arched entranceway through the centre of the North Range. This was designed by James Paine, and constructed between 1719 and 1721. His design for the range, attached to the earlier phase 1 stable block to the east, also included an east range and the southeast end of a south range, depicted in **Figure 3**.
- 5.2.4 The majority of Paine's stable was subsequently demolished and replaced, however, the North Range has retained his three-storey, pedimented arched entranceway with later cupola above (**Plate 8**). Its projecting north elevation comprised a tall central archway, with flanking sash windows at both ground and first floor and a central third-storey oeil-de-boeuf window above the archway (**Plates 8 and 14**). The ground and first floors are broken by a projecting stone string course, whilst the pediment was framed with projecting moulded stone cornicing and copings. All windows had projecting stone sills and flat segmental stone arches with accented key stone (**Plates 15-17**). This detailing was also present around the archway and oeil-de-boeuf (**Plate 14**). Attached to the north elevation of the archway was a set of secondary decorative iron gates (**Plates 9-11**). The south elevation of the entranceway was essentially a mirror of the north (**Plate 13**).
- 5.2.5 The cart passage itself (G7), within its east wall contained a primary doorway opening at the north end, a secondary central recessed opening with timber double doors, and a stone blocked arched opening at the south end (**Plate 18**). Present within the west wall of the cart passage were primary door openings at the north and south ends (**Plate 19**) and two stone blocked windows centrally positioned between the two doorways (**Plate 20**). The ground surface of the cart passage was made up of stone setts, likely a secondary surface (**Plates 12, 18 and 19**). The arched ceiling to the cart passage was a secondary insert, and was made up of lath and plaster with mock stone scoring (**Plate 21**).
- 5.2.6 Positioned centrally above the pedimented entranceway was a secondary cupola tower which was moved to its position over the North Range from the West Range in 1875 (**Plates 22 and 23**). It had a stepped square base with

a clock face and pediment over, positioned on each facet. Above this, the cupola took on a columned loggia form with dome, upon which the weather vane was positioned.

East Side

- 5.2.7 The east side of the range was built in 1875-1876 (phase 6), by MacVicar Anderson. This comprised a stone built, two-storey structure with five recessed arched bays in the centre, a fenestrated west bay and a tall pedimented bay at the east end (**Plates 4 and 24**). The architectural design was clearly tailored to remain in keeping with the earlier Paine entranceway. The ground and first floor was divided by a projecting stone string course, whilst at the top of the five arched bays was a stone cornice with small parapet and balustrade. The western bay contained a timber sash window at both ground and first floor, whilst the eastern bay contained a wide ground floor doorway, a sash window at first floor – both centrally positioned – and moulded stone framed pediment. Two urns were positioned on both sides of the east and west bays on top of the balustrade (**Plate 24**).
- 5.2.8 The south elevation of the east side of the north range was much plainer in architectural detail. It comprised five bays, the west bay projecting into the courtyard almost in line with the earlier Paine entranceway (**Plate 25**). Each of the bays contained a central sash window with projecting stone sill and segmental flat arched heads at ground and first floor, with the exception of the fourth bay to the east which had a doorway at ground floor and a threshing door at first floor above (**Plate 25 and 26**). There was no parapet or balustrade around the roof within this elevation, leaving the stone tiled covered pitched roof visible with two projecting triangular wooden vents (**Plate 27**).

West Side

- 5.2.9 The west side of the North Range was constructed in 1904 (phase 7), also by MacVicar Anderson, replacing the original phase 1 stable range. This replacement range contained a north elevation which mirrored the slightly earlier north elevation of the east side of the range, with a fenestrated two-storey bay at the east, a five-bay central section with recessed arches, and a pedimented west bay with ground floor doorway and first floor sash window (**Plates 28 and 29**). Urns again decorated either side of the pedimented bay, resting on a stone parapet. The timber sash windows at both ground and first floor had moulded horns, projecting stone sills and segmental flat arched heads, with accented key stones (**Plates 30-32**).
- 5.2.10 The south elevation of the phase 7 range contained a fenestrated projecting east bay, with timber sashes at ground and first floor (**Plate 33**), and a doorway within the west wall of the projecting bay (**Plate 34**). The remainder of the elevation, set back from the alignment of the wider central cart passage, had five bays each with a sash window at first floor, and an arched vehicular doorway with timber double doors at ground floor (**Plates 33 and 35**). Scars on the piers between the doorways indicated the position of a 1940s single-storey lean-to structure, which was positioned against the elevation.

Internal

Ground Floor

- 5.2.11 Room G1 was located at the east corner of the east end of the North Range (**Figures 11-12 & Plates 38-39**). This room connected the North and East Ranges. Direct access was gained from a doorway to the north (**Plate 44**), whilst internal sliding doors were positioned within the southwest corner of the room, in both the west and south walls (**Plates 38 and 40**). The east wall contained a blind window and a former blind window which had been opened up, and subsequently boarded, and the floor had a brick surface (**Plates 42-43**). Within the southwest corner of the room was a chute within the wall, leading from the hay loft above, with timber board covering (**Plate 41**). This would have provided quick movement of hay from the loft above to the stable loose boxes within the North and East Ranges.
- 5.2.12 Positioned to the west was room G2. This was a long room with a high ceiling, containing four loose boxes against the north side (**Plate 45**). Sliding doors were located within the east and west walls, whilst the south wall contained three windows and a doorway. The loose boxes were all made up of primary phase 6 Musgrave fixtures and fittings, including the partitions, columns, tiling, mangers, hay racks, drainage, and stable brick flooring (**Plates 46-57**). The floor surface of the southern half of the room was of brick in a herringbone design (**Plate 52**). Above each loose box was a metal vent within the ceiling (**Plate 58**), leading into a timber vent, exiting through the roof of the range. Within the south wall of the room was an arched recess with drain in the floor (**Plate 60**), and a double recessed timber corn and bran chute (**Plate 61**) connected to two large timber hoppers within the hay loft above. This provided a quick and easy method of grain movement from the storage area above, to the mangers in the loose boxes, and allowed the precise measurement of corn and bran to be provided each time.
- 5.2.13 Room G3, located to the west of G2, was a wash room. This was a fairly plain room with stone flagged floor, plastered and painted walls with high moulded plaster dado, cornice and a window within the north and south walls (**Plates 62-64**). There was a drain set within the stone flagged floor of the room (**Plate 65**), and an arched recess with drain and tap in the west wall (**Plate 70**). Positioned on the east wall of the room were the remains of two original Musgrave folding brackets (minus the arms) (**Plates 66-67**), and two tether hooks within the west wall (**Plates 68-69**). A doorway within the south end of the east wall led directly outside to the courtyard, whilst an opposing doorway within the west wall led into room G4 (**Figures 11-12**).
- 5.2.14 G4 was the 'Tack Room', and was located within Paine's phase 2 entranceway structure. Although the core fabric of the walls date to phase 2, the internal fixtures and fittings of the 'Tack Room' date to phase 6. The walls were covered with timber tongue and groove match boarding and moulded skirting and the floor was exposed timber floor boards (**Plates 71 and 73**). A phase 6 fireplace was positioned within the east wall (**Plate 72**), whilst a harness case, corner cupboard, and saddle and equipment brackets were also retained within the room (**Plates 73, 75-77**). The timber panelled

door of the room retained stencilled writing dating from the use of the stables by the army during World War II (**Plate 74**). Graffiti, also dating from this period, was noted etched into the tongue and groove match boarding (**Plate 78**). The ceiling was made up of painted lath and plaster which had an inserted rope fixing hanging down (**Plate 80**). It is not known what this rope was used for.

- 5.2.15 During the structural watching brief, all timber within G4 was removed for assessment and conservation. The lifting of the floor boards exposed timber joists resting on brick plinths along the west and east walls of the room (**Plate 83**). It could be seen that the fireplace hearth stone had been previously mended, and cut bricks supported the stone (**Plate 82**). These cut bricks may have been part of the primary floor of the room, prior to the phase 6 alterations and inserted suspended floor. The removal of the tongue and groove match boarding from the walls revealed phase 2 stone outer walls and a brick internal wall to the north. There were two blockings within the west wall: a stone blocked arched opening (**Plates 84-85**), mirroring that within the wall on the opposite side of the cart passage (G7) (**Figure 11**); and a brick blocked opening, the full height of the room, which originally accommodated part of the clock mechanism from the cupola above (**Plate 84**). Within the east wall, the original walls were covered with plaster with the remains of a typical paint scheme comprising a dark lower half, and a light upper half (**Plate 91**), whilst bare red brick delineated a blocked arched opening at the north end, and the inserted central fireplace and chimney breast (both likely phase 6) (**Plates 86-88**). The window within the south wall had been altered, appearing to have been narrowed slightly and the sill raised (**Plate 90**).
- 5.2.16 To the north of G4 was G5/G6 which contained the staircase leading to the first floor of the eastern half of the range, accessed via a doorway within the west wall from the cart passage (G7). There was a sash window within the north wall, and the staircase was of simple design with winders. After the removal of later coverings and finishes, the original phase 2 brick floor could be seen (**Plate 92**).
- 5.2.17 Mirroring this room, across the cart passage (G7), G8 (**Plates 93-94**) contained the staircase leading to the first floor of the western half of the range, as well as that directly above the cart passage. Again, this was a fairly simple plain timber staircase with winders, and most likely a replacement of the original which would have ascended in the opposite direction. There was a sash window to the north.
- 5.2.18 Positioned to the south of this were rooms G9, G10 and G11. Although at the initial time of survey, the rooms were separated by modern partitions, the space was essentially a single room (**Figure 11 and Plates 95-98**). Access would only have originally been gained via the large doorway opening to the east, directly from the adjacent cart passage (G7) (**Plate 97**). There were two inserted doorways, one within the north wall which connected the room with the staircase in G8, and another opposing the original main doorway to the west, joining the room with G12. Within the northwest corner of the room was an original phase 2 fireplace with cast iron range, of the name J. Holdsworth, Wakefield (**Plates 99-100**). An early paint scheme was still

evident within G9, with a white upper half, and a brown lower half, divided by a red boarder (**Plate 101**). The floor was solid and covered with stone flags (**Plate 102**), whilst the ceiling comprised exposed timber joists with laths supporting a limeash floor above (**Plates 103-104**). Nail and plaster marks indicated the former presence of a lath and plaster ceiling, since removed. The walls had all been plastered and painted during phase 8, so the blocked windows within the east wall were not visible internally. Either side of the doorway within the east wall, running east to west were two archways (**Plate 105**), and within the south wall there was a sash window with raised sill (**Plates 105 and 108**). G11 had most latterly been utilised as a w.c. and store room. Timber hooks were positioned high on both the east and west walls (**Plate 106**).

- 5.2.19 G12, positioned to the southwest of G9-G11, was part of the phase 7 west element of the North Range (**Figure 11**). This room was square in plan, and contained a doorway in the west wall, leading from the courtyard, and a modern inserted doorway to the east leading to G10 (**Plates 109-110**). There was also a sash window to the south. The main walls were covered in plaster and showed the remains of former paint schemes (**Plate 111**). The north wall was a timber stud with lath and plaster covering, dividing G12 and G13. Exposed during the watching brief, was a metal sign on the top of the door leading to G13, with the words 'THE "IRIS" CAR' (**Plate 112**). This is contemporary with the construction of the west end of the range, and the use of the ground floor as a coach house, housing motor cars.
- 5.2.20 G13, to the north of G12, was a simple room, with sash window to the north (**Plate 113**). This room was most recently used as a store room. The floor was covered with stone flags, whilst the plaster from the ceiling had been removed, leaving the wooden laths exposed (**Plate 114**).
- 5.2.21 To the west was room G14. This was a very plain room accessed from large double doors within the south wall, from the courtyard. G14 was rectangular in plan with painted brick walls, a brick floor, and a lath and plaster ceiling (**Plates 115-116**). Within the brick floor was an inserted inspection pit with concrete base, with timber boards covering the opening (**Plate 117**). This most likely dated to the 1940s when the stables were occupied by the army.
- 5.2.22 Room G15 to the west was a long room, accessed via four large double vehicular doorways to the south (**Plates 118-119**). The room had a stone flagged floor (**Plate 123**), plastered walls with moulded dado and typical paint scheme (**Plates 121-122**). A primary doorway was positioned within the west wall, providing access to the adjacent G16. Positioned within the floor of the easternmost bay of the room was a large inspection pit, covered with timber slats, and concrete steps leading down to its base (**Plates 124-125**). This may have been a 1940s insert. Two inserted RSJ running transversely across the room also likely date from the 1940s, whilst positioned on the east wall of the room was a 1944 fire extinguisher (**Plate 120**). A doorway was inserted at the north end of the west wall during the refurbishment works, exposing the red brick fabric of the walls (**Plate 126**).
- 5.2.23 Room G16, positioned at the far west of the North Range was a square room with large doorway to the north, sash window to the west (**Plate 127**),

former fireplace to the east and adjacent doorway connecting with G15 (**Plate 128**). The walls were painted brick, the ceiling was lath and plaster, and the floor was red brick (**Plate 129**). After the removal of a modern boiler, a former fireplace with recessed hearth was revealed within the east wall of the room (**Plate 130**). The door to the east was a timber battened door with simple lath and ornate box lock (**Plates 131-132**).

First Floor

- 5.2.24 Room F1, located at the east end of the phase 6 east side of the North Range (**Figure 13**), was square in plan, and was part of the living accommodation on the first floor of the East Range. It was accessed from corridor F50 within the East Range, via a doorway within the south wall, although a difference in floor level between the North and East Ranges, meant timber steps led down into the room. The room had one sash window to the north and two to the east (**Plates 133-134 and 136**), whilst to the south was a central fireplace (**Plate 135**). The room had modern finishes throughout.
- 5.2.25 To the west was hayloft F2 (**Plates 137-138**). The room was very plain with low lath and plaster ceiling, limeash floor, and painted brick walls. There were two low sash windows and a threshing door within the south wall (**Plates 140-141**). Running through the room into and out of the roof were three timber vents which served the loose boxes below. These had a cast iron grille/vent set within the floor (**Plate 142**), were of timber construction, and continued up into the roof space above before exiting through a triangular raised louvered roof vent (**Plates 143-145**). The roof structure of this element of the range comprised joggled King-Post trusses with iron strapping, and timber purlins and common rafters (**Plate 144**). At the southeast corner of the room, set within the limeash floor was a hatch for the chute leading down to room G1 below (**Plate 139**).
- 5.2.26 To the west, a small corridor: F3 (**Plates 146-148**) provided access to the hay loft F2/F4 and room F5.
- 5.2.27 Leading off F3 to the south, room F4 (**Plate 149**) was square in plan, and contained a single sash window to the south, a central timber vent, and two large timber hoppers in the southeast corner (**Plate 150**). These joined with the chutes within the wall of G2 below. The floor was made up of limeash laid directly onto timber laths (**Plate 151**), which was the same throughout rooms F2, F3 and F4.
- 5.2.28 To the west was room F5, a modern bathroom with high doorway to the east providing access to the hayloft (**Plate 152**). The difference in floor level between the two areas, suggests the removal of former steps directly in front of the doorway. The presence of former steps is also suggested by a break in the limeash floor within F5, with timber boarding directly in front of the doorway (**Plate 153**). There was a sash window to the north and doorway leading to F6 to the south.
- 5.2.29 Rooms F6 and F7 were originally a single space, and only relatively recently divided by modern partitioning (**Plate 154**). The room was rectangular in

plan, with modern finishes throughout. There was a sash window to the south (**Plate 157**), a limeash floor, and blocked fireplace within the west wall (**Plate 155-156**). The hearth stone was visible, set within the limeash floor.

- 5.2.30 To the west of F6/F7, room F9 was a long and narrow rectangular room, which was once open to F8 to the north. The two were divided during phase 6. F9 contained a sash window to the south and modern finishes throughout (**Plate 158**). There was a blocked doorway at the south end of the west wall (**Plate 159**), which would have originally connected to F10b, above the cart passage. Within the east wall was a blocked fireplace, which was inserted during phase 6. The floor was timber boards laid on joists (**Plates 160-162**), however this was likely a secondary floor after the phase 6 works to the range, possibly replacing an original limeash floor. Although not visible from within F9, the west wall also contained a central brick blocking, continuing upwards from G4 below.
- 5.2.31 F8, located to the north of F9 contained the top of the staircase leading from G5/G6 below (**Plate 163**). There was a small landing with cupboard to the east, sash window to the north and a blocked doorway to the west (**Plate 164**). This would have also originally led into F10b.
- 5.2.32 Directly to the west of F8 and F9 was F10b: a void between the floor of F10 and the cart passage arched ceiling. This space was originally a room, prior to the current arched cart passage ceiling being inserted. The cart passage ceiling would have originally been square, running across the passage at the level of the current arch spring and stone string course. Within this space was a room with access from both F8/F9 to the east and F11/12 and 13 to the west. This indicates that Paine's elevational design of the entranceway was constructed like that depicted within **Figure 3b**, rather than **Figure 3a**. Access to F10b was gained via a hatch within the floor of F10. From here it was observed that the walls within F10b were all covered with painted plaster, the arched cart passage ceiling was inserted and constructed using timber, there were blocked doorways within the east and west walls of the room, as well as smaller blockings and there was a large inserted timber beam running east to west across the space, which was probably associated with the secondary cupola (**Plates 165-168**). It is not known when this space was altered and the arched cart passage ceiling inserted, although it might be assumed to relate to the moving of the cupola from the West Range to the North Range in 1875.
- 5.2.33 Room F10 above was a rectangular space, accessed from a modern staircase within F12, via a small doorway within the west wall. This room contained the timber structure for the cupola/clock tower above (F10a). The walls were all of phase 2 date, and retained their plaster covering. Both to the north and south were oeil-de-boeuf windows (**Plates 169, 171**) lighting the room, with raised timber flooring beneath them. In the centre of the room the floor was lower, with the main timber framing of the cupola (**Plates 170, 172**). Within the raised floor to the north there was the hatch providing access to the void F10b below (**Plates 173-174**). It would appear that the timber cupola structure contained several phases of timberwork, suggesting the presence of a former cupola, prior to the adding of the current clock tower in 1875 (**Plates 175-180**). Surrounding the doorway in the west wall

was an area of graffiti, which spanned from the early to late 20th century, and covered several subjects including maintenance of the clock, World Wars I and II, and members of the Nostell Estate staff (**Plates 181-182**). During the structural watching brief openings were made within the east and west walls. This work exposed the fabrics of the walls, with the east wall being constructed with stone (**Plates 183, 185**), and the west being of red brick (**Plates 184, 186**). An opening was also inserted into the recessed/blocked opening in the centre of the east wall (a continuation of the blocking within G4 and F9/F10b), leading into the roof space above F9 (**Plate 187**).

- 5.2.34 The Clock Tower/Cupola itself (F10a), positioned above the entranceway was constructed of wood, with lead covering. The top was domed and covered with lead (**Plate 188**), below which was a decorative loggia finished with moulded corncicing (**Plates 189, 190**). Beneath the loggia, the tower was square with pediments on moulded corbels, over clock faces (removed) on each facet (**Plates 191, 192**). Inside the loggia, graffiti dating from the 1870s to the late 20th century was observed (**Plates 193-196**).
- 5.2.35 To the west of the cart passage and clock tower, accessed from the staircase in G8 was F11. This was a small landing area at the top of the staircase which connected to corridor F14 and room F12 to the south (**Figure 13**). The room contained a window to the north, a simple secondary staircase, probably phase 7 in date, and a step up to the south, where the floor level was higher (**Plates 197-198**). A blocked doorway at the north end of the east wall would have led into F10b, however this had been covered with painted plaster.
- 5.2.36 Room F12 to the south (**Plates 200-201**) had an inserted phase 6 north partition wall, with multipaned light sharing window. The walls were all painted plaster, with the south wall bearing the scars of a former staircase leading to the high doorway within the east wall. A modern timber staircase was positioned at the northeast side of the room, leading to the doorway with F10. The ceiling had exposed timbers and a lath and plaster covering (**Plate 202**), whilst the floor was limeash, laid on timber joists with timber laths set between the joists, and a layer of straw over the top (**Plate 203**). Within the east wall was a blocked doorway would have led into the adjacent F10b (**Plate 204**), and in the south wall, a doorway led to room F13. During the structural watching brief, the original limeash floor, and laths were removed, exposing the phase 2 timber joists (**Plate 205**). Openings were also inserted high into the east and west walls of the room, exposing both walls to be constructed from red brick (**Plates 206-207**).
- 5.2.37 Accessed from F12 only, to the south room F13 appeared to have functioned most latterly as a bathroom in the 1940s/50s, with a sash window to the south, toilet, basin and bath (**Plates 208, 209**). The south wall and the southern half of the west wall were constructed from stone, whilst the remaining walls were all of a brick construction. The northern half of the west wall contained a brick arched blocked doorway or recess (**Plates 210-211**), and the north wall contained a doorway to F12 and two adjacent brick blocked windows (**Plates 212-215**), all with segmental brick arched heads. The ceiling was lath and plaster, the removal of which exposed the end of a

large timber beam from F10, and possibly several phases of brickwork above (**Plate 216**). The floor was a continuation of the limeash within F12, the removal of which again exposed the original phase 2 timber joists (**Plate 217, 219**), some with visible construction marks (**Plate 218**), whilst all had dovetail jointed ends and wooden pegged joints (**Plates 220-221**).

- 5.2.38 Room F14 was a small corridor/landing area leading from F11 to the east, to F18 to the west (**Figure 13**), part of the phase 7 western element of the North Range. There was a window to the north, whilst to the south there was a break in the wall (brick and lath and plaster stud) delineating the position of the join between the phase 2 and phase 7 elements of the structure (**Plate 223**). Also positioned on the wall was a metal bracket (**Plate 222**).
- 5.2.39 Leading off to the south of F14 was room F15 (**Plates 224-225**), a fairly plain room, rectangular in plan, with painted plastered walls, timber boarded floor, and lath and plaster ceiling. There was a fireplace in the east wall with cast iron range (**Plate 226**), and original phase 7 moulded skirting surrounded the room (**Plate 227**). To the north was the doorway from F14 with a timber panelled door (**Plate 228**) and to the south was a sash window (**Plate 229**). Positioned within the southeast corner of the room was a ceramic sink (**Plate 230**). Its removal exposed the stone phase 2 east wall (**Plate 231**). The lifting the floor boards revealed double timber joists with a lath a plaster ceiling attached below (**Plate 232**).
- 5.2.40 To the west of F14, running along the north side of the range was corridor F18 (**Plate 233**). This had a timber boarded floor, picture rail (**Plate 234**) and two skylights (**Plate 235**). Four rooms (F16-17 and F19-20) were positioned off to the south of F18 (**Figure 13**).
- 5.2.41 Room F16 was to the west of F15, accessed from corridor F18. This was a small rectangular room, with window to the south, timber panelled door and boarded floor (**Plates 236-237**). There was a cast iron fireplace with plain wooden surround in the west wall (**Plate 238**). The lifting of the floor boards exposed double timber joist floor construction and a lath and plaster ceiling (**Plate 239**).
- 5.2.42 To the west was room F17 (**Plates 240-241**), which had a window to the south, timber panelled door to F18, and cast iron fireplace with later surround within the east wall (**Plate 242**).
- 5.2.43 F19 to the west of F17, was a simple square room, with two sash windows to the south (**Plate 243**), and a panelled door leading from F18 (**Plate 244**). The walls to the east, west and north were all of timber stud construction with a lath and plaster covering (**Plate 245**), which meant the room contained no form of original heating. During the structural watching brief the partition between F19 and F17 was removed, making a single larger room (**Plate 246**). This confirmed that all stud walling was of phase 7. The timber floor boards were also lifted within F17/19, revealing a double joist structure carried on RSJs running north-south across the range, and a lath and plaster ceiling below (**Plate 247**). This floor structure was the same throughout the western element of the first floor of the North Range.

- 5.2.44 The fourth room leading off from F18 was F20, at the west end of the corridor. This was a rectangular room with window to the south, panelled door to the north and a cast iron fireplace with modern surround within the west wall (**Plates 248-250**). A section of removed plaster on the west wall exposed the brick fabric (**Plate 251**), whilst the lifting of the floor boards showed the construction to be the same as that within the rest of the phase 7 range (**Plate 252**).
- 5.2.45 At the west end of corridor F18, F21 was a small corridor running north-south and led to room F22 to the west, and the first floor of the West Range to the south (**Figure 13 and Plate 253**). There was a skylight in the ceiling, serving the corridor, along with a hatch which allowed access into the roof space above the range. An area of removed plaster had exposed the brickwork of the east wall of F21 (**Plate 254**). The roof structure of the northwest end of the range comprised timber King-Post roof trusses with metal strapping and bolts, with a timber and lath and plaster skylight structure (**Plates 255-256**).
- 5.2.46 Leading off F21 to the west, room F22 (**Plates. 257-258**), was accessed via a central doorway within a timber stud partition to the east. There was a sash window to the north and west (**Plate 257**) and a fireplace with modern surround to the south (**Plates 258-259**). The floor boards were lifted, exposing the double timber joisted and RSJ floor structure (**Plate 260**) and floor boards with writing on the underside saying 'FU Paul Gringley-on the-Hill' and 'Mr C R Blackwell New Market' (**Plates 261-262**).

5.3 The West Range

External

- 5.3.1 The majority of the West Range was constructed between 1769 and 1773 (phase 3) by Robert Adam, along with the South Range. The west elevation of the stable block also encompassed the west elevations of the North and South Ranges at each end. The north end of the west elevation was two-storeys in height and formed part of the phase 7 North Range. There was a central sash window at both ground and first floor, with stone string coursing dividing the elevation (**Plate 263**).
- 5.3.2 To the south of this was a taller phase 3, two-storey pavilion element with pyramidal roof. The elevation contained two tall sash windows at ground floor (**Plate 263, 266**) and two small sashes at first floor (**Plate 263, 267**). Of these two first floor windows, the north window was blind (**Plate 267**) whilst the south window was a phase 7 insertion (**Figure 13**).
- 5.3.3 The phase 3 central section of the range was single-storey, comprising seven bays within the west elevation (**Plates 263-265**). The central bay contained a doorway with large tripartite fanlight above, and stone pediment carried on stone columns (**Plate 268**). There were three bays either side of the central doorway, each with a tall sash window, originally blind. A pitched roof with stone tile covering was visible above the elevation (**Plates 263-265**).

- 5.3.4 The south end of the elevation contained a two-storey pavilion which was part of the South Range and contemporary with the West Range. This elevation had two tall sash windows at ground floor and two smaller sashes at first floor (**Plate 264**), the same as the pavilion element at the north end of the West Range.
- 5.3.5 The east elevation of the West Range fronted the central courtyard of the stables. Only two elements of the range made up the east elevation, comprising the phase 3 and 7 two-storey north pavilion of the Range, and the central single-storey phase 3 element (**Plate 269**). The east elevation of the north two-storey pavilion, was largely phase 7 in date, and contained a wide double door and a single pedestrian doorway with a small recessed drain and tap positioned between them at ground floor (**Plate 270-271**). Two sash windows were positioned at first floor.
- 5.3.6 The single-storey central section of the range had three projecting bays with central pedestrian doorway with later pediment above, containing an oeil-de-boeuf window (**Plates 269, 272-273**). To the north were three full height sash windows, whilst to the south were two half sash windows, the lower section being recessed stone.
- 5.3.7 The cupola currently positioned over the main entrance of the North Range, was originally designed and added to the West Range, over the central pedimented entrance in 1829 (phase 4), by Watson Pritchett and Watson, later moved to the North Range by MacVicar Anderson in 1875 (phase 6). This dramatically altered the appearance of the range.

Internal

Ground Floor

- 5.3.8 Internally the north end of the West Range had been highly modernised with partitions creating modern (phase 8) toilets serving the visitor café. Room G17, at the north of the range functioned as male w.c., with modern facilities, fittings and finishes throughout, and a sash window to the west (**Plate 274**).
- 5.3.9 This room was accessed from a small lobby/corridor to the east, G19 (**Plate 275**). Positioned within the east wall was a large arched doorway with timber battened doors (**Plate 276**). To the north of G19 and G17 was a small partitioned walk-in cupboard. During the structural watching brief, the modern partitions dividing these rooms were removed, creating a single room. The lath and plaster ceiling across this space was also removed, exposing the floor structure above (**Plate 277**). The exposed joists were supported at the south end by timber beams running adjacent to the south wall (**Plate 278**). However, this beam was missing in the centre of the space, suggesting the removal of a supporting structure, such as a pier or chimney stack, requiring additional supports to be added to the central joists (**Figure 15**). A high opening was also inserted within the west end of the south wall of the room, exposing the brick fabric of the wall (**Plate 278**).

- 5.3.10 To the south of G17 room G21 functioned as ladies' lavatories and contained modern toilets and sink units, with a sash window to the west (**Plate 279**). This was accessed via a small lobby/corridor to the east, G20 (**Plate 280**). This contained a pedestrian doorway with fanlight within the east wall leading to the central courtyard of the stables (**Plate 281**), and an inserted doorway to the north and south, connecting to G29 to the north and G22 to the south. The dividing partition between G20 and G21 was removed during the structural watching brief, creating a single space (**Plates 282-283**). The ceiling of both rooms, made up of modern plaster board, was removed, exposing the floor structure above. This comprised irregular inserted RSJ and timber joists, with modern floor boards above (**Plate 284**).
- 5.3.11 Located within the single-storey section of the West Range were rooms G22, G23 and G24 (**Figure 11**). G23 was a central through entrance with loose boxes positioned within G22 to the north, and a modern café to the south. G22 was most latterly used as a seating area for the visitor café at Nostell Priory. The room (**Plates 285-286**) contained three sash windows to the west, formerly blind windows, and two full sashes and a blind/blocked window to the east. G22 contained three 1904 (phase 7) loose boxes, fixtures and fittings, which replaced any earlier stalls. These were very similar to those retained within the east element of the North Range, and include Musgrave cast iron and timber partitions, hexagonal turquoise wall tiles, stable brick flooring, and tether rings (**Plates 287-289, 291, 294**). Former stench traps within the floor had been blocked (**Plate 290**) and the Musgrave cast iron hay racks and mangers have been previously removed (**Plate 292**). A moulded cornice was present surrounding the room (**Plate 293**).
- 5.3.12 G23 (**Plate 295**) was a central through entrance, inserted within the range in phase 4. There was a single doorway within the west wall (**Plate 296**), and a double doorway with rectangular fanlight to the east (**Plate 297**). To the north and south were sliding/rolling timber doors (**Plates 298-299**), providing access to former stabling within G22 and G24. The floor was of stable brick, the same as that within G22 to the north, with a blocked central drain (**Plate 300**). Within the north wall was a low arched recessed drain (**Plate 301**) and tether hook (**Plate 302**).
- 5.3.13 To the south G24 latterly functioned as a café with modern seating, counter and modern finishes (**Plates 303-305**). To the south were three former blind windows (**Plates 304, 309**), two original high windows to the north (**Plate 305, 310**), and access to the south range via two doorways in the southeast corner. Attached to the ceiling, along the west wall were remnants of the original phase 3 stalls and grain chutes which had been truncated and consolidated (**Plate 306**). The remainder of the ceiling retained original corning (**Plate 307**) and two ceiling roses (**Plate 308**).

First Floor

- 5.3.14 The first floor of the north end of the West Range was essentially a single room, with rooms inserted during the mid-20th century, creating rooms F23-F26 (**Figure 13**). Access to the area was via F21 in the North Range. The 20th-century inserted rooms included a bathroom, F26 (**Plate 311**), a small

corridor F25 (**Plate 312**), a pantry, F23 (**Plate 314**), and cupboard F24. The room to the south, within which F23-F26 were inserted, F27 (**Plate 315**), was a large open space utilised as a store, with several phases of construction, representing the join between the original phase 1 North Range, the phase 3 West Range, and the phase 7 North Range. The north and east walls dated to phase 7, the south wall and the south end of the west wall dated to phase 3 and the north end of the west wall contained phase 1 stone fabric. The south wall contained several exposed features including blocked openings, flues and doorways (**Plates 316-317**). It is possible that these are related to the former phase 1 North Range. Projecting westwards from the east wall is a truncated section of brick walling, in line with a dividing wall below (**Plate 318**). This also delineated a change in timber floor boards, with those to the south being modern. The windows within the east wall both dated to phase 7 (**Plate 319**), and those to the west were much higher and comprised a phase 7 window inserted within a phase 3 wall (**Plate 320**), and a blind window at the junction of phase 1 and phase 3 fabric.

- 5.3.15 The structural watching brief observed the removal of inserted rooms F23-F26, and the opening up of the room (**Plates 321-323**), and the removal of the lath and plaster ceiling, exposing the Queen-Post trussed pyramidal roof structure (**Plates 324-325**), dating to phase 7.
- 5.3.16 Located above the single-storey, central section of the range was roof void 8. This appeared to have functioned as a hayloft serving the stabling below. The roof was supported on 8 timber joggled King-Post trusses with pegged trenched purlins and visible construction marks and Baltic timber marks (**Plates 326-327**). Access to the roof was via a small inserted doorway within the south gable wall of the range, from F29 within the South Range (**Plate 328 and Figure 13**). There were the remains of a timber vent, which would have led from G24 below, and exited through the roof. This metal upper vent had largely been removed (**Plate 329**). The floor comprised a limeash covering laid on a timber joisted floor with laths and straw base for the limeash. Positioned along the west side of the room, set within the limeash floor were hatches (**Plates 330-332**) which would have provided direct access to chutes leading to the mangers within the stalls below. Two brick walls were positioned within the centre of the room, which were part of the through entrance of G23 below, inserted during phase 4 for the addition of the external pediment and cupola tower by Watson Pritchett and Watson. The limeash floor between these inserted walls was removed during the watching brief, exposing the timber joisting below (**Plates 333-334**).

5.4 The South Range

External

- 5.4.1 The South Range of the stables was constructed during phase 3 by Robert Adam. The Range comprised: East and West Pavilions, a former Garden Room, a former Greenhouse and a central Riding House (**Figures 11 & 13**). The Range could be accessed from the central courtyard of the stables, however, the main entrance was from the formal rose gardens to the south.

- 5.4.2 These gardens were bounded to the west by iron fencing and brick garden walls to the east and south, with access via a decorative iron gate to the west (**Plates 335-336**).

The South Elevation

- 5.4.3 The south elevation of the range clearly defined each of the five sections making up the South Range (**Plate 337**).

West Pavilion

- 5.4.4 At the west end is a two-storey pavilion which had a painted render covering the elevation (**Plate 338**). At ground floor there was a large central Venetian window (**Plate 339, 340**) and small sash at first floor. A small parapet around the top of the elevation partially obscured the pyramidal roof above (**Plates 338-339**).

Garden Room

- 5.4.5 To the east was the south elevation of the former Garden Room. This comprised five bays divided by four timber columns (with brick core), on a stone base supporting stone lintels above (**Plates 337-339**). The panel bays between the columns were later stone infills of former large window openings (**Plate 344**). Positioned high within the second and fourth bays was a central pivoting window (**Plate 342**). A stone tile covered pitched roof was visible above the elevation.

Riding House

- 5.4.6 The central Riding House was a very large, two-storey structure, with bowed central loggia (**Plate 343**). The elevation was covered with a cement render scored to imitate stone, whilst the eastern two thirds of the elevation were obscured by ivy. Flanking the central loggia were recessed bays with central sash window (**Plate 344, 348, 349**). A large cornice and parapet finished the top of the elevation, fully obscuring the roof beyond (**Plate 347**).
- 5.4.7 During the structural watching brief, the ivy was removed from the elevation, revealing the brick construction of the range (**Plates 344-345**), with weathered stone plinths at the base of the decorative columns (**Plate 346**). It was also observed that timber was set into the walls for the attachment of moulded corncicing.
- 5.4.8 Within the loggia (G34), the south elevation was also rendered and contained a central doorway with double doors and fanlight above (**Plates 350-351**). At either end of the loggia a doorway led to ground floor rooms at the south of the Riding House (**Plate 352**). The floor of the loggia was made up from alternate coloured tiles, possibly Victorian in date (**Plate 353**).

Greenhouse

- 5.4.9 To the east of the Riding House was the former Greenhouse room. Its south elevation, mirroring that of the former Garden Room to the west, contained five bays, divided by timber columns (with brick core), each with large

secondary windows, and doors set in the centre of the lower halves (**Plates 354-357**). Carried on top of the columns were large stone lintels with small stone cornice and parapet above.

East Pavilion

- 5.4.10 Attached to the east is the second end pavilion, mirroring that of the pavilion at the west end, also covered with a render (**Plates 357-359**) and containing a large venetian window at ground floor and small sash at first floor (**Plate 358**).

The North Elevation

- 5.4.11 The north elevation of the South Range fronted the central courtyard of the stables, and comprised the central three elements of the range: the former Garden Room, the Riding House and the rear of the Greenhouse (**Figure 11**).

Garden Room

- 5.4.12 The north elevation of the former garden room to the west was single-storey in height and comprised five stone arched bays (**Plate 359**), each with modern windows and glazed doors set within them (**Plate 360**). The roof above was pitched with stone tile covering.

Riding House

- 5.4.13 The central Riding House had a tall stone built north elevation, with five arched recessed bays (**Plate 361**), each with a tripartite window within the arch of the bays (**Plate 362**). The top of the elevation was decorated with a large cornice and parapet wall. The top of the hipped roof of the riding house, with skylights and stone tile covering was just visible above the parapet. Positioned directly in front of the north elevation were the remains of the Robert Adam water pump (**Plate 363**). Beneath this within the courtyard, uncovered by On Site Archaeology, was a large brick built cistern or well which would have served the water pump.

Greenhouse

- 5.4.14 To the east was the north elevation of the Greenhouse block. This rear section of the building was originally a corridor leading from the stables in the East Range, to the Riding House. This north elevation was of single-storey, constructed of stone, with five recessed arched bays, and a high pitched roof with stone tile covering and two inserted skylights (**Plate 364**). Each bay contained a tripartite window within the archway (**Plate 365**), just as within the north elevation of the Riding House. The central bay contained a stone blocked doorway, whilst the flanking bays contained an inserted door (**Plate 365**).

East Elevation

- 5.4.15 Also encompassed as part of the South Range, at the east end was the 'Agent's House'. This incorporated the East Pavilion, and contained at least four phases of construction: phases 2, 3, 5 and 6 (**Figures 12 and 14**).
- 5.4.16 The east elevation of the Agent's House encompassed the east elevation of the South Range's East Pavilion, which had a rendered east elevation, and abutting garden wall (**Plate 366**). To the north of this at ground floor was a doorway with rectangular fanlight above, and stone string course dividing the ground and first floors. At first floor are two small sash windows. A small parapet partially obscured the pyramidal roof of the pavilion above (**Plate 366**). To the north the east elevation is made up of several phases of construction, with a pedimented and projecting three bayed section, with flanking set back double bays to either side. The southern four bays of this are incorporated into the Agent's House (South Range), whilst the northern three bays are part of the phase 6 East Range. This multiphased elevation contains two bays to the north of the pavilion, with two sash windows at ground and first floor, each with flush stone lintels and projecting stone sills (**Plates 367-368**). At the top of the elevation is a stone balustrade and cornice (**Plate 366**). To the north of this, the elevation is pedimented and steps outwards over three bays. This projecting, pedimented section appears to have been largely of phase 6 in date, with the southernmost two bays making up part of the Agent's House (South Range) with sash windows at both ground and first floor each with segmental stone lintels and projecting stone sills. The remaining northernmost bay, and the rest of the east elevation to the north are all part of the East Range (**Plate 563-564**).
- 5.4.17 The west elevation of the Agent's House (South Range), fronting the courtyard, encompassed the southernmost three bays of the elevation (**Figures 12 and 14 and Plate 568**). The southern bay was stepped back from the remainder of the elevation and contained a sash window within the upper half, whilst the lower half was blind at ground floor, and a sash window at first floor. At ground floor, the remaining two bays contained a further half blind half sash window (**Plate 369**) and a doorway leading into the Agent's House and the East Range. At first floor were two sash windows (**Plate 370**). The openings which were of phase 2 or 5 construction contained flush flat stone lintels, whilst those representing phase 6 construction had segmental stone heads (**Plate 658**).

Internal

- 5.4.18 Located at the west end of the South Range was a square pavilion which had three rooms at ground floor, comprising: hallway and staircase (G25) leading to the first floor, understair storage cupboard (G26), and kitchen (G27) (**Figure 11**).
- 5.4.19 Room G25, accessed from an inserted door to the north, or a primary doorway to the east, was a large hallway, with original phase 3 staircase leading to the first floor (**Plates 371-372**). The floor of the hallway was covered with modern tiles, and the walls had been painted white. The staircase had exposed timber treads and risers, with two white painted strips

along each edge up the stairs. The balustrade had painted turned balusters and moulded handrail (**Plate 373**).

- 5.4.20 To the west of the hallway G25, was G26, a modern partitioned understair cupboard. This was utilised as a pantry, with the window in the west wall boarded over and modern shelving attached to the walls (**Plate 374**). The removal of the modern fittings exposed the sash window behind (**Plate 375**).
- 5.4.21 G27, housing modern kitchen fixtures and fittings, was located to the south (**Plate 376-377**). To the south was the central tall arched light of the venetian window within the elevation. The two flanking lights were blind internally. There was also a window to the west (**Plate 378**). The room was covered with modern finishes throughout, obscuring all historic fabric (**Plates 376-378**). These were removed as part of the refurbishment works, although little further information was observed, with the exception of the likely insertion of the doorway to the north from G25 (**Plates 379-380**).
- 5.4.22 The first floor of the pavilion could only be accessed via the staircase from G25. This comprised F29, a small landing at the top of the staircase (**Plate.. 381**) and room F28. Landing F29, had a limeash floor, modern built-in cupboards along the east wall, and an inserted opening to the north providing access into Roof Void 8 in the West Range.
- 5.4.23 Room F28, to the south of F29, was rectangular in plan, with modern finishes and inserted partitions. The room functioned as a staff room most latterly (**Plates 382-383**). There was a simple cast iron fireplace with plain stone surround, within the east wall (**Plate 384**) and a sash window to the west and south (**Plates 385**). All modern fittings and finishes were removed during the structural watching brief, exposing the original limeash flooring (**Plates 385-386**). A hatch within the ceiling of F29, provided access into the pavilion roof space. The roof structure was made up of a timber King-Post in the centre, with radiating struts and principal rafters (**Plate 387**). The purlins were all timber trenched and pegged (**Plate 388**). Some modern repairs were evident within the structure, whilst the whole ceiling was of modern plaster board.
- 5.4.24 To the east of the pavilion was the former Garden Room, G28. This was a tall double height room, with few or no original features retained. The room had modern function suite finishes throughout and a bar to the west (**Plates 389-390**). The north wall had been completely altered and five arches inserted, opening it up with G29 to the north (**Plate 389**). The original fenestrated south wall has been infilled, and contains two high pivot windows (**Plate 390**). Positioned high above the arches of the north wall was a timber bracket (**Plate 391**) which was likely associated with the use of the room as a grain store in the 1960s. A hatch within the ceiling of the rooms provided access into Roof Void 10 above. The roof structure was of four joggled King-Post trusses with trenched and pegged purlins (**Plate 392**).
- 5.4.25 Room G29, positioned to the north of G28, was a former corridor providing access from the stables of the West Range to the Riding House. This had been substantially altered, with both the north and south walls being arched, whilst those to the north contained modern windows and doors (**Plates 393-**

394). A doorway at the west end of the room provided access with G24 of the West Range, whilst to the east was an opening into the Riding House G30. The plaster on the north wall was removed and the arched wall modified. The original phase 3 brick cores of the piers were exposed (**Plate 394**).

- 5.4.26 The central Riding House was largely a single space, G30. This was a large and very tall room, with modern décor suitable for functions (**Plates 395-396**). The entrance into the room from G29 had been widened during the 1960s, whilst the entrance from the former corridor to the east had been blocked with a small modern pedestrian doorway within the opening (**Plates 397-398, 401**). An inserted doorway positioned at the south end of the east wall (**Plate 402**), provided internal access to the adjacent former Greenhouse. All the original tongue and groove match boarding around the lower third of the walls had been boarded over, although small areas were exposed and recorded within the north wall (**Plate 410**). The room contained five very high tripartite arched windows within the north wall, to light the room (**Plate 403**). However, these must not have been sufficient, and within the roof, large skylights were inserted during the 19th century (**Plate 400**). These had pulley mechanisms with winders attached to the north wall in order for the skylights to be opened (**Plate 404**). Also positioned against the north wall was an internal downpipe possible serving the external cistern/well (**Plate 405**). Within the centre of the south wall was an opening to room G33, and an elaborate viewing balcony above at first floor (F32) (**Plate 399**), with decorative columns (**Plate 406**). The original dentil cornice was in a poor state of repair, with large sections missing (**Plate 407**). During the renovation of the cornice, its structural detail was observed, with simple timber moulded brackets, nailed laths, and two types of plaster (**Plates 408-409**). The dentils were probably fixed with small hidden nails. The floor was a solid concrete surface (**Plate 411**).
- 5.4.27 The roof of G30 was a pitched timber structure, hipped to the east and west, with inserted skylights and stone tile covering. The stone tiles were removed and the timber structure revealed (**Plates 412-416**). The original roof structure had five timber King-Post trusses with trenched and pegged purlins. Many of the timbers making up the south pitch, especially the common rafters, had construction marks. The skylights were clearly of a later date, and with their insertion, the hips to the east and west required two secondary trusses at each end (**Plate 416**). Modern repairs had also been undertaken on the roof, including the insertion of steels.
- 5.4.28 To the south of G30 were a range of rooms which projected southwards from the Riding House. These included room G33, a small semi-circular lobby area which connected the external loggia G34 with the Riding House G30 (**Figure 11**). To the north, the lobby had a double door opening with steps leading down into G30 (**Plate 417**) and within the curved south wall a large double doorway providing access to the loggia G34 and rose gardens beyond. This door had an elaborate etched gold box lock (**Plate 419**). The floor was covered with coloured tessellated patterned tiles (**Plate 418**).
- 5.4.29 To the west of G33, accessed via G34, were rooms G31 and G32. These were originally a single room which had been divided by a modern partition

(**Plate 420**). These small rooms contained a boiler within G31 (**Plate 421**), whilst G32 was used as a store. Some original cornice had been retained (**Plate 423**), along with coloured tessellated patterned tiled floor (**Plate 422**), the same as that within G33. A sash window was positioned within the south wall, and had retained its moulded architrave, and some elements of a former shutter (**Plate 424**).

- 5.4.30 This space was mirrored to the east of G33, also accessed via G34, making room G35. This was a rectangular hallway, with staircase leading to the first floor, and a blind window to the south (**Plate 425**). Again original floor tiling and cornice was retained, and the staircase was a simple timber design with stick balusters (**Plates 426-430**) and half landing. This staircase led to the first floor of the Riding House, including a small landing area (F33), which had a skylight serving the staircase, and original cornice, and timber boarded floor (**Plates 428, 430-431**). A doorway to the west led to F32, the viewing balcony (**Plate 432**). This was semi-circular in plan, and had four decorative columns, with simple balustrade between, doorways to the east and west, and original dentil cornicing (**Plates 432-433, 435**). Rooms F30 and F31, could only be accessed from the balcony F32. This was originally a single space, but had been divided by modern partitioning (**Plates 436-437**). Within the northwest corner of F30 was piping from the boiler in G31 below, and inserted hatches within the ceiling above (**Plates 438-439**). The floor was covered with timber boards. These were lifted revealing rotting timber joists (**Plate 440**). The lath and plaster ceiling of the room was also removed, exposing the ceiling and cornice structure (**Plate 441**).
- 5.4.31 To the east of the Riding House, was a former corridor which would have led from the stables in the East Range to G30 of the Riding House. This had been divided up into rooms G37-G40 and G42-G43 (**Figure 11**). Rooms G37-G40, were all modern toilets (**Plates 442-447**). A small section of original timber tongue and groove match boarding had been retained on the south wall of G38 (**Plate 443**).
- 5.4.32 Room G42 (**Plates 448-449**), to the east of the modern toilets was a small square room, used as a store, with inserted doorway in the north wall leading from the courtyard (**Plate 450**). This section of the former corridor was the only surviving part which had retained the original plastered upper walls, plastered arched ceiling, and moulded dentil cornice (**Plates 448-455**). Both the east and west walls were inserted brick partitions. The original timber tongue and groove match boarded lower half of the wall had not survived, revealing a stone constructed south wall, and a brick built north wall (**Plates 448, 450**). The plaster on the upper section of the walls had survived however, along with the arched straw and plaster ceiling (**Plates 454-455**) and moulded cornice with dentil detailing (**Plates 452-453**). To the north was an inserted double door, above which is a primary tripartite arched window (**Plate 450**), and the floor had retained its primary brick surface (**Plate 451**).
- 5.4.33 Located to the south of the former corridor was the former Greenhouse, comprising rooms G36, G41 and G44-G46 (**Figure 11**). Room G41 was a semi-circular room in plan, with fenestrated south wall, divided by columns with original timber surround, and highly decorative column heads (**Plates**

456-457). The large windows were a secondary replacement (**Plate 458**), whilst the floor was a modern tile covering. To the west were two inserted doors, one to G30 (**Plate 459**), and another with G36. To the east was a primary doorway leading to G47. The ceiling contained an inserted skylight alongside an original plaster ceiling rose (**Plate 460, 465**) and the curved north wall had retained high deep moulded skirting and moulded dado rail (**Plate 461**) and the original cornice has been retained throughout (**Plates 462-464**). The refurbishment works required the removal of the skirting and timber surrounds of the columns of the south wall. This exposed the brick cores of the columns (**Plates 466, 467**), with some showing evidence of crude alterations (**Plate 468**). The removed timber surrounds were made up from long, wide timber boards which had been pegged and hinged together (**Plates 469, 470**), along with deep moulded plinth base surrounds (**Plate 471**). Also revealed during the works, within the floor of the door reveal between G41 and G47, was original coloured tessellated tiles (**Plate 472**).

- 5.4.34 To the northwest of G41, accessed via an inserted door within the curved wall of the greenhouse was room G36. This was a triangular room in plan, used as a store room (**Plate 473**) with inserted brick flue in the southwest corner (**Plate 475**). A large opening within the west wall of the structure was observed through a hole in the lath and plaster ceiling of the room (**Plate 474**). This is likely to date to the use of the Range as a grain store in the 1960s. Observations of the roof space above G41 and G36 indicate a timber King-Post roof truss structure, with trenched and pegged timber purlins (**Plate 476**).
- 5.4.35 The southeast corner of the South Range was part of the Agent's House. This included rooms G43-G53 at ground floor and rooms F34-F41 at first floor (**Figures 11 and 13**).
- 5.4.36 Room G47 (**Plates 477-478**), located at the southeast corner of the range, was a square room, accessed from G41 to the west and G48 to the north. The room contained a phase 3 doorway at the south end of the west wall and central cast iron fireplace (**Plates 478, 479**). Within the south wall was a large venetian window. The north wall of the room is phase 5 in date with a contemporary doorway (**Plates 477, 480-481**). The timber floor boards were lifted exposing a timber joist floor, carried on small brick plinths (**Plate 482**). The joists were nearly all reused beams, with decorative chamfers and stops (**Plate 483**). Visible below the floor line at the north end of the west wall was a possible brick blocking (**Plate 484**). The central light of the venetian window within the south wall was removed, exposing the sash box and weights (**Plates 485-486**).
- 5.4.37 To the north was corridor G48 (**Plates 487, 488**). This corridor was created during phase 5, and contained a separate main entrance to the Agent's House to the east (**Figure 11**). This entrance had a timber panelled door with rectangular fanlight (**Plates 488, 489**). The corridor had two doorways leading off to the north (G49 and G50), one to the south (G47) and one at the west end leading to G45. The floor had a stone flag covering, whilst the ceiling was a modern insert (**Plates 487, 488**). This modern ceiling was removed revealing a high phase 3 lath and plaster ceiling with moulded cornice (**Plate 490**).

- 5.4.38 To the west was G45, a small hallway with irregular shaped staircase leading up to the first floor (F34). This staircase dated to phase 5, although the balustrade may be later, appearing to be more early 20th-century in date (**Plates 491-494**). To the south, beneath the staircase was a small cupboard, G46 (**Plate 495**). This had a stone flagged floor and shelving attached to the walls. A small w.c was positioned to the west of G45, at half landing, creating room G44 (**Plate 496**).
- 5.4.39 Leading off to the north of corridor G48 was corridor G50 (**Plates 497-498**). This was created by modern partitioning to the east, dividing what was a single room into a separate room (G49) and corridor. The floor was timber floor boards (a continuation of those within the adjacent G49), and the ceiling was a modern suspended ceiling. The west wall contained a doorway to G43, and a window at the north end.
- 5.4.40 Room G43, to the west of G50, was the eastern end of the former corridor linking the East Range stables with the Riding House. The floor level was much lower within the room, in comparison with the remainder of the ground floor of the Agent's House. The room had been converted to a pantry store, with inserted stone topped table on brick piers against the west wall (**Plate 499**), and a safe beneath the south end of the table (**Plate 500**). The north wall contained an original tripartite arched window (**Plate 501**), although a brick pier had been constructed in front, which carried a large inserted reused timber beam above. An RSJ had also been inserted above along the east side of the ceiling (**Plate 502**). This was to support an inserted corridor and water tank above.
- 5.4.41 Room G49 (**Plate 503**), to the east of G50, and north of G48, could be accessed from both corridors. It was a rectangular room with fireplace to the north, with adjacent built-in cupboard (**Plates 504, 505**) and timber sash window to the east (**Plate 506**). This timber sash window originally had a shutter housed below which would pull upwards covering the window. This had been boarded over. This boarding was removed during the work, revealing only the remains of the shutter box intact, whilst the shutter itself had not survived (**Plate 507**). The lifting of the timber floor boards exposed timber joists resting on brick plinths (**Plate 508**). Many of the original joists had been replaced in recent years.
- 5.4.42 Room G51 was the kitchen of the Agent's House, positioned to the north of G49 and G50. To the south was a central large fireplace which would have once housed a large range (**Plate 509**). To the east were two sash windows (**Plate 510**), the northernmost of which had retained its pull up shutter (**Plates 513, 514**). To the north were two doorways, one to the east which opened up into an understair pantry (G52), and one to the west which led to staircase G53. There was a single sash window to the west, centrally positioned within the room (**Plate 511**). Above the doorway to G50 to the south was an original electric servant indicator board (**Plate 512**). The floor was made of stone flags, resting on brick plinths running east-west across the room (**Plate 515**). Modern kitchen fixtures and fittings were present throughout the room.

- 5.4.43 Room G52 to the north was a small understair pantry (**Plate 516**). It contained a sash window to the east (**Plate 517**), original stone shelving set into the walls, and additional timber shelves (**Plates 517, 518**). The sash window to the east was removed and the opening altered to a doorway. During these works, it was noted that the east wall was of two different phases to the north and south of the window (**Plates 519, 520**), with that to the north being of phase 6, whilst that to the south has a phase 5 core and phase 6 front.
- 5.4.44 To the north of G51, and to the west of G52 was entranceway and staircase G53 (**Plate 521**). This provided access from the central courtyard to the ground floor of the Agent's House, room G54 to the north and the first floor of the East Range (**Figure 11**). It was observed that the floor above the entranceway was a later insertion with modern joists supporting room F42 above (**Plates 522, 523**)
- 5.4.45 The first floor of the Agent's House, was accessed from the staircase in G45, leading to a first floor landing, F34 (**Plate 524**). To the east of F34, was an inserted opening, leading to F37 which contained inserted staircases of two phases (**Plate 525**), and led to F35 and F36 (**Figure 13**). Three treads and risers of the earlier phased staircase were removed, revealing the structure of the staircase (**Plates 526, 527**).
- 5.4.46 At the top of the staircase, to the south of F37, was room F35. This was originally a single room with the adjacent F36. F35 was a square room with sash windows to the south and east (**Plate 528**) and fireplace to the west (**Plates 529-531**). The floor was covered with timber boards, beneath which original timber joists were carried on large timber beams running east-west across the room. These original beams and joists had sagged significantly in the middle of the room, and as a consequence later timbers had been placed on top of the joists (**Plates 532-534**). Attached to the underside of the joists and beams were timber battens supporting the lath and plaster ceiling of room G47 below (**Plate 534**). The room contained a timber panelled door to the north from F37, with latch and box lock (**Plates 535, 536**). A hatch within the ceiling of F36 showed the roof structure above F35 and F36 was of the same timber truss construction as that of the West Pavilion (**Plate 537**).
- 5.4.47 Room F36, to the north of F35, was a later partitioned bathroom with modern suite (**Plates 538, 539**). The floor construction was a continuation of that within F35, which was cut by the insertion of the staircase in F37 to the northwest (**Plates 540, 541**).
- 5.4.48 At the junction of corridors F34 and F39, an observation into Roof Void 13 above rooms G37-40 and G42-43, was made, showing a continuation of timber trusses from the adjacent Roof Void 14, and the structure of the arched timber ceiling of the former corridor below (**Plate 542**). The eastern end of Roof Void 13 had been altered due to the later modifications within the Agent's House, with the insertion of a corridor linking the first floor of the East Pavilion, with the first floor to the north. A lead lined water tank was also inserted into the northeast corner of Roof Void 13 (**Plate 543**).

- 5.4.49 To the east of this was corridor F39 (**Plates 544, 545**), with sash window to the west, room F38 to the east and F40 to the north. Room F38 was a square room with fireplace to the north, and single sash window to the east (**Plates 546-550**), accessed from F39 to the southwest. The floor was constructed with timber floor boards on timber joists (**Plate 551**). A hatch within the ceiling of the room provided access to the roof space above, showing a timber King-Post roof structure with trenched and pegged purlins (**Plate 552**).
- 5.4.50 To the north, accessed from F39, was room F40 (**Plates 553-555**). This had several modern built-in cupboards, two sash windows to the east, and a single sash to the west. Within the south wall was a fireplace (**Plate 556**). The floor was constructed of timber joisting with noggins covered by floor boards (**Plates 557, 558**). The room also retained its original skirting (**Plate 559**). To the north of F40, was a small modern en-suite bathroom, F41 (**Plate 560**). This had been inserted above the staircase in G53 and F42. Although this was a modern insertion, evidence of blocked doorways within the north and south walls suggest that there had been a corridor linking the two first floors of the Agent's House and East Range, prior to the en-suite.

5.5 The East Range

External

- 5.5.1 The East Range was constructed during phase 6 by MacVicar Anderson. The east elevation of the range was comprised of several elements which do not represent the changing internal functions of the building. The southernmost six bays of the elevation form part of the Agent's House as previously described, whilst the northernmost two bays form the east end of the North Range (**Figures 11 and 13**).
- 5.5.2 The northernmost two bays which form the east end of the North Range contained a blind and internally boarded window at ground floor and two small sash windows at first floor, all of which had segmental stone flat arched heads with accented key stone, and projecting stone sills. There was a continuation of the string course within the north elevation, dividing the ground and first floors, and the top of the elevation was finished with a stone balustrade (**Plate 561**).
- 5.5.3 The remaining five bays of the elevation made up the East Range. These comprised the northern bay within the projecting pedimented section which had a sash window at ground and first floor, and the next four to the north, all of which were blind windows at ground floor (**Plates 561-567**) and full sash windows at first floor.
- 5.5.4 The west elevation of the range, constructed with stone had two distinct elements. A continuation of the smaller two-storey range from the Agent's House to the south, and a taller two-storey element to the north. The three southernmost bays are encompassed within the Agent's House, previously discussed, whilst the northernmost bays form the East Range (**Plate 568**). Within the smaller structure there were two windows and a double doorway at ground floor, and three sash windows at first floor. The roof was a continuation of the pitched roof to the south, with stone tile covering. The

taller structure had two sash windows at both ground and first floor, as well as a central double doorway at ground floor (**Plate 569**). The roof is a pyramidal design with stone tile covering (**Plates 568, 569**).

Internal

Ground Floor

- 5.5.5 The ground floor contained room G54, accessed only from G53 to the south (**Figure 11**). This was a rectangular room with sash windows to the east and west, and a cast iron fireplace to the north (**Plates 571-573**). A simple coving was retained around the room, whilst the floor was constructed from floor boards laid on timber joists on top of brick supports (**Plate 574**).
- 5.5.6 To the north were two rooms: G55 and G56. These each had two loose boxes within them (G55a & b and G56 a & b) (**Figure 11**). Room G55 (**Plate 575**), contained a doorway and window to the south, with recessed arched drain and tap positioned between the two within the wall (**Plate 576**). The loose boxes were essentially the same as those retained and previously described within G2 of the North Range. The floor was of brick in a herringbone pattern (**Plate 577**), and original moulded cornicing is retained, framing the ceiling (**Plate 578**). Of note were two designs of tether hooks within the loose boxes: one is a 'flower' shape; the other a 'star' shape (**Plates 579, 580**). A small section of the lower tongue and groove match boarding within the loose box was removed, exposing the internal brick construction of the east wall (**Plate 581**). At the west side of the south wall, an opening was inserted during the works. The removed plaster exposed the brickwork of the wall (**Plate 582**), and the detail of the moulded plaster dado around the room (**Plate 583**). Also undertaken as part of the refurbishment works was the removal of the west partition of the loose box. This included the removal of the cast iron column, the base of which had been firmly placed well below the floor level (**Plate 584**). The two former blind windows within the east wall were opened up during the works.
- 5.5.7 Room G56 to the north of G55, had internal access between the two rooms via a timber sliding door. G56 also contained two loose boxes, the same as those within G55 (**Plates 585-586**). There were two windows and a central door to the west, and a sliding door to the north, connecting the room with G1 in the North Range (**Plate 586 and Figure 11**). The former blind windows to the east were also opened up during the refurbishment works (**Plate 588**).

First Floor

- 5.5.8 The access to the first floor of the east range was via the staircase in G53/F42 (**Plate 589**). The top of the balustrade of the staircase had been moved and altered, indicating the insertion of the doorway at the top of the stairs (**Plate 590**). The first floor of the East Range comprised a long corridor along the east side of the building (F44 and F50), with a change in floor level half way along (**Plates 591-592**). The floor throughout the first floor was limeash. Leading off from this corridor to the west were five main rooms (**Figure 13**). At the southern end was room F43, with windows to the west,

doorway to the east, and blocked fireplace to the north (**Plates 593-594**). Within the south wall at the west end was an exposed blocked doorway, which would have originally provided access to the first floor of the Agent's House to the south (**Plate 595**). Room F45 to the north contained a sash window to the west, doorway to the east, and a blocked fireplace with exposed hearth stone to the south (**Plates 596-598**).

- 5.5.9 Rooms F46a and F46-F48 were all modern partitioned rooms creating a bathroom in F48 (**Plate 599**), a w.c in F47 (**Plate 600**), and small corridor and cupboard in F46 and F46a (**Plate 601**). This was originally a single room with window to the west, doorway to the east and fireplace to the north.
- 5.5.10 Room F49, again with essentially the same layout as room F45, contained a larger sash window to the west than the room to the south (**Plates 602-603**) and has a blocked fireplace to the south. F51 at the north end of the East Range, contained modern kitchen fittings, with large sash window to the west and doorway to corridor F50 to the east (**Plates 604-605**). The north end of F50 connects with F1 of the North Range, although room F1 is encompassed as part of the living quarters of the East Range (**Figure 13**). Viewed from a hatch within the ceiling of F50, was the roof void above the East Range. Timber King-Post roof trusses were observed making up the roof structure (**Plate 606**).

6 RESULTS AND CONCLUSIONS

6.1 Discussion

- 6.1.1 The recording of the stables at Nostell Priory has revealed information which enhances and builds upon the historical data and documentation already analysed within the Conservation Plan (Rodney Melville and Partners 2007). The results of this report focus upon expanding the understanding of the stables, their development and function, and therefore concentrate on the observations made which contradict or enhance the structural phasing and comprehension of the building previously laid out within the Conservation Plan. This report should not be seen as a stand alone catalogue of every observed detail during the archaeological recording and structural watching brief. A catalogue of each observation recorded can be found within the project archive.
- 6.1.2 Both the Conservation Plan and the historic building recording have identified 8 main phases of construction within the stables. The historic building recording has largely confirmed the phasing of the stables, as previously depicted within the conservation plan. However, it has also clarified some areas of uncertain phasing, within the 'Agent's House' at the southeast corner of the building, and noted areas of different phasing within the northwest corner, and the central section of the North Range.
- 6.1.3 The extant North Range comprised three main phases of construction (Phases 2, 6 and 7), with the central entranceway being the earliest retained element of the stable complex.

- 6.1.4 The first stables on the site constructed between 1719 and 1721 (Phase 1), was a modest range, built in alignment with the original Nostell Hall. This range was added to to the east by the extant central entranceway and former stabling to the east of the entranceway, designed by James Paine.
- 6.1.5 Of particular interest was the void between the arched cart passage ceiling and room F10 above. This void (F10b) was originally a room, indicated by plastered walls and blocked doorways, providing the evidence that Paine originally built the entranceway with a lower, flat, straight ceiling passage (as depicted within Figure 3b) instead of the assumed arched entranceway currently in place.
- 6.1.6 It can also be confirmed by the timbers within room F10 (**Figures 13, 14 and Plates 175-180**), that the Paine entranceway would have originally included a cupola, which has been removed and replaced by the later West Range cupola, of very similar design.
- 6.1.7 The stables to the east of the entranceway were demolished and later replaced in 1875-1876. The original phase 1 stable range to the west was demolished and replaced in 1904 (Phase 7) to accommodate motor cars.
- 6.1.8 The West and South Ranges were both constructed between 1769 and 1773 (Phase 3) by Robert Adam. The East Range was largely constructed in 1875/1876 (Phase 6) along with the east end of the North Range by MacVicar Anderson. The southern end of the range however was constructed as an Agent's House during Phase (1849-1875), reusing part of the earlier Adam South Range, and then modified to the north when the later East Range was added.
- 6.1.9 The most complicated areas of the building to unravel were the northwest and southeast corners. The northwest corner of the stables represented the junction of the former phase 1 stable block, phase 3 West Range, Phase 6 alterations, and phase 7 extant North Range. This area revealed itself as being far more complex than previously represented within the Conservation Plan.
- 6.1.10 The southeast corner, known as the 'Agent's House', encompassed four phases of construction and alteration: phase 2, 3, 5 and 6. Elements of the east and west walls dated to Paine's original east and south range (phase 2), which were incorporated into Adams' replacement ranges during phase 3. After the East Range was demolished, the southeast corner was altered to form an Agent's House by an unknown architect between 1849 and 1875 (phase 5), which was again partially altered during phase 6 when the East Range was rebuilt.
- 6.1.11 The structural watching brief revealed construction types and methods used during each phase. It was observed that all the Adam built roofs and floors of the West and South Ranges were constructed using the same type of timbers, techniques, and construction methods and jointing throughout, making the identification of a phase 3 Adam structure simple. This was also true of the later phase 6 and 7 MacVicar Anderson East and North Range

elements, all having the same roof construction throughout, and distinctive floor constructions.

- 6.1.12 The Stables, arranged around a quadrangle, comprising ranges from the mid-18th century to the early 20th –century, was designed by a succession of nationally renowned architects. Each element reflects the architect, the interests of the Winn family member who commissioned the work and the approach taken to housing horses (or lack of interest in horses) at the time of its construction.
- 6.1.13 The mid-18th-century central arched entranceway, was the most elaborate element of the James Paine stable, and is the only (and oldest) surviving element at Nostell that can be solely attributed to Paine.
- 6.1.14 Robert Adam designed both the West and South Ranges, however, it is the South Range which is the most unique in which ancillary buildings where polite and working uses were designed to be in such close proximity. Adam designed no other building like it, and apart from a single exception, there are no other 18th-century examples.
- 6.1.15 John MacVicar Anderson has the credit for the architectural and visual presence of the Stables' quadrangle form whose East and North ranges assumed the visual harmony of the complex.
- 6.1.16 The Stables at Nostell, along with its documentary material, provide a rare insight into the interests of successive generations of the Winn family towards horses and horsemanship, and furthermore have retained largely unaltered Victorian stabling with primary loose boxes, tack room, wash room, drainage, ventilation and feeding systems.
- 6.1.17 The recording of the historic buildings on the Site has produced archives that are currently held in Wessex Archaeology's Sheffield Office and will be deposited, along with a copy of this report, with West Yorkshire Historic Environment Record within six months of this report. Further copies of this report and archive will be deposited with the Client.
- 6.1.18 An OASIS form will be completed at <http://ads.ahds.ac.uk/projects/oasis> for inclusion in the ADS database. This will include an electronic copy of this report in PDF format which will be accessible six months after deposition.

7 BIBLIOGRAPHY

7.1 Consulted Sources

- Bruce, G. 2006. *Nostell Priory Stables. Report on an Archaeological Evaluation*. On Site Archaeology Ltd.
- English Heritage, 2006. *Understanding Historic Buildings: A guide to good recording practice*.
- Institute for Archaeologists, 2008. *Standards and guidance for the archaeological investigation and recording of standing buildings or structures*.
- National Trust, 2009. *Archaeological Project Brief: Nostell Priory Standing Buildings recording during redevelopment works at the Stables*.
- Rodney Melville & Partners, 2007. *Nostell Priory Stables: Conservation Plan*.
- West Yorkshire Archaeology Advisory Service, 2009. *Specification for Building Recording/Structural Watching Brief, Nostell Priory Stables*.
- Worsley, G. 2004. *The British Stable: An Architectural and Social History*. Yale University Press.
- Worsley, L. and Addyman, T. 2002. *Riding Houses and Horses: William Cavendish's Architecture for the Art of Horsemanship*. *Architectural History*, Vol.45. pp. 194-229

8 APPENDIX I – WYAAS SPECIFICATION**Specification For Building Recording/Structural Watching Brief
Nostell Priory Stables
(SE 4047 1740)**

Specification prepared at the request of the Mark Newman (Territory Archaeologist, Northern Territory, National Trust) on behalf of Wakefield Metropolitan District Council (Planning Permission 09/00701/FUL & 09/00705/LBC)

1 Summary

1.1 A building record (drawn and photographic survey) is required to identify and document items of archaeological and architectural interest prior to the conversion and refurbishment of this Grade I listed Stable Block and Riding School of 18th, 19th and early 20th century date. This specification for the necessary work has been prepared by the West Yorkshire Archaeology Advisory Service, the curators of the West Yorkshire Historic Environment Record.

NOTE: The requirements detailed in paragraphs 6.1.1 to 6.1.5 inclusive, 8.3 and 8.4 are to be met by the archaeological contractor prior to the commencement of fieldwork by completing and returning the attached form to the WY Archaeology Advisory Service.

2 Site Location and Description**2.1 Location**

(Grid ref. SE 4047 1740) Nostell Priory Mansion House lies within landscaped parkland to the north of the A638 (Doncaster Road). The Stables lie to the south-east of the Mansion House.

The site lies within the historic township of Foulby.

2.2 Description

Nostell Priory Stables consists of four ranges, constructed around a rectangular courtyard, forming a quadrangle. The buildings are of ashlar with roof coverings of 'natural' and stone slate. The footprint of all four stable ranges covers a footprint of approximately 1810 square metres. The condition of the stables appears to be reasonable, with the exception of the lime ash floor within the north range, however confirmation of structural condition should be sought from the developer's agent.

Nostell Priory Stables are grade I listed (LBS 435935).

3 Planning Background

The site owners, through their agents Rodney Melville and Partners (Euston Place, Leamington Spa, Warwickshire CV32 4LJ, contact David Cattell) have obtained planning consent (Planning Application No. 09/00701/FUL & 09/00705/LBC) for the repair and redevelopment of the stable block to form new visitor facilities and to improve the existing staff residential accommodation and function suite. The WY Archaeology Advisory Service (as Wakefield Metropolitan District Council's archaeological advisor) has prepared this specification in order to allow the developers to meet the terms of an archaeological condition which has been placed on the consent.

4 Archaeological Interest

4.1 Historical Background

Nostell Priory Stables are grade I listed and this designation reflects the national importance of the stable block. The earliest surviving part of the stables (the central entrance arch of the north range) was designed by James Paine and was probably extant by 1763. Robert Adam designed the Riding House and adjacent garden room, greenhouse and ancillary rooms of the south range; Adam also designed the west range (which were probably built between 1769 and c.1773). The Riding House is an extremely rare and important survival and is unusual in terms of having its viewing gallery in the long south wall (rather than in the end wall as was usual) and by virtue of being directly attached to the stables' quadrangular arrangement. The other unusual aspect of the Stables at Nostell Priory is the incorporation of areas for horticultural use within the overall design of the Stable Block.

Further alterations to the Stables were undertaken in the 1820s. A number of drawings for works to the Stables which were produced by York Architects Watson Pritchett and Watson. Part of the north range (excluding the entrance arch) and the east ranges were apparently demolished (they are not shown on the first edition OS map). Probably at some stage in the mid-19th century, the east end of the south range was extended to the north in order to create an Agent's House.

The final major phase of development of the Stables took place between 1875 and

1904 and saw the completion of the quadrangular plan which can be seen today. The stables retain many historic fittings and fixtures, which date to the 1870s including the original loose boxes, feeding chutes and ventilation system. The excellent survival of the stable fittings is also of additional special interest and significance.

4.2 Impact of proposed development

The proposed work involves a major scheme of refurbishment to the stables and riding school. The work will include the insertion of new openings, blocking of existing openings, the insertion of new stairs and means of access to the first floor and removal of stairs. New floors and suspended ceilings will be inserted in certain areas, covering up the existing floors and

ceilings. Areas of existing historic plasterwork will be repaired and reinstated.

5 Aims of the Project

5.1 The first aim of the proposed work is to identify and objectively record by means of photographs and annotated measured drawings any significant evidence for the original and subsequent historical form and functions of the complex, and to place this record in the public domain by depositing it with the WY Historic Environment Record (Registry of Deeds, Newstead Road, Wakefield WF1 2DE). The exercise is intended to provide a record of the surviving historic fabric from the Stables complex, prior to the commencement of the extensive programme of refurbishment/alteration.

5.2 The second aim of the proposed work is to analyse and interpret the Stables and Riding School as an integrated system intended to perform a specialised function. The different functional elements and the use of different areas of the complex should be considered. The archaeologist on site should give particular attention to reconstructing as far as possible the functional arrangements and division of the buildings. The roles of historical plan form, layout and circulation should all be considered in this process of interpretation. Extensive documentary research has already taken place in order to inform the Nostell Stables Management Plan. The contractor should utilise the existing historic research in the interpretation of the complex (see paragraph 6.15 below).

6 Recording Methodology

6.1 General Instructions

6.1.1 Health and Safety

The archaeologist on site will naturally operate with due regard for Health and Safety regulations. Prior to the commencement of any work on site (and preferably prior to submission of the tender) the archaeological contractor may wish to carry out a Risk Assessment in accordance with the Health and Safety at Work Regulations. The archaeological contractor should identify any contaminants which constitute potential Health and Safety hazards (e.g. chemical drums) and make arrangements with the client for decontamination/making safe as necessary and appropriate. The WY Archaeology Advisory Service and its officers cannot be held responsible for any accidents or injuries which may occur to outside contractors engaged to undertake this survey while attempting to conform to this specification.

6.1.2 Confirmation of adherence to specification

Prior to the commencement of any work, the archaeological contractor must confirm in writing adherence to this specification (using the attached form), or state in writing (with reasons) any specific proposals to vary the specification. Should the contractor wish to vary the specification, then written confirmation of the agreement of the WY Archaeology Advisory Service to any variations is required prior to work commencing. Unauthorised variations are made at the sole risk of the contractor (see

para. 8.3, below). Modifications presented in the form of a re-written project brief will not be considered by the West Yorkshire Archaeology Advisory Service.

6.1.3 Confirmation of timetable and contractor's qualifications

Prior to the commencement of any work, the archaeological contractor must provide WYAAS in writing with:

- a projected timetable for the site work
- details of project staff structure and numbers
- names and CVs of key project members (the project manager, site supervisor, any proposed specialists, sub-contractors etc.)
- details of any specialist sub-contractors

All project staff provided by the archaeological contractor must be suitably qualified and experienced for their roles in accordance with PPG 16 para. 21. In particular, staff involved in building recording should have proven expertise in the recording and analysis of post-medieval buildings. The timetable should be adequate to allow the work to be undertaken to the appropriate professional standard, subject to the ultimate judgement of WYAAS.

6.1.4 Site preparation

Prior to the commencement of work on site the archaeological contractor should identify all removable modern material (including modern machinery) which may significantly obscure material requiring an archaeological record, and should contact the developer in order to make arrangements for their removal (if necessary, under archaeological supervision). It is not the intention of this specification that large-scale removal of material of this type should take place with the archaeological contractor's manpower or at that contractor's expense.

6.1.5 Documentary research

A detailed Conservation Management Plan for the stables was produced by Rodney Melville and Partners in 2007, and the report resulting from this exercise has been lodged with the National Trust. Prior to the commencement of work on site, the contractor should gain access to and carefully examine all aspects of this assessment, including the archive, in order to inform the archaeological recording by providing background information with regard to function and phasing. There is a fairly substantial amount of documentary evidence relating to the stables, and the Conservation Management Plan incorporates material from a number of original plans for the different phases of the stables.

The archaeological contractor should undertake a rapid map-regression exercise, which should be reproduced in the completed report. Copyright permitting, the contractor can use the existing illustrations in the

Conservation Management Plan; or utilise the historic maps and plans which show Nostell Stables and are held at Nostell Priory by the National Trust.

6.1.6 Use of existing plans

Rodney Melville and Partners have produced plans as existing of buildings. If appropriate, these plans may be used as the basis for the drawn record and for any annotation relative both to the historic and photographic record. Additional information relevant to the historic record should be indicated on the plans, which shall be re-drawn as necessary. It is the responsibility of the archaeological contractor to check the accuracy of these drawings and to make any necessary adjustments or corrections. Contractors are therefore advised to determine prior to the submission of tender whether major re-survey/re-drawing will be necessary. For this purpose, the WY Archaeology Advisory Service would suggest that the tendering contractor check a small number of randomly selected measurements across the site, e.g. a few long face measurements, the position and size of a selection of doors and windows, and a random series of internal diagonals (it is accepted that the contracting archaeologist will not be able to identify isolated and unpredictable errors by using this method).

6.2 Sequence of recording

6.2.1 Initial record

As a result of the modern partitioning and remodelling of the site, recording work should take place in two stages. The structures should initially be recorded as extant, with due provision made for the removal of any debris or modern material which may obscure fabric or features requiring an archaeological record (para 6.1.4 above). The WYAAS consider that it may be appropriate to phase the building recording, however this would need to be agreed in writing with the WYAAS as a variation of the specification. The developer or contractor should contact the WYAAS with further information about the proposed timetable and any phasing of the archaeological recording should be agreed in writing the WYAAS.

6.2.2 Structural Watching Brief

Subsequent to the commencement of structural work on site, a watching brief should be maintained by the contracting archaeologist to record any pertinent historic structural or functional detail which may be exposed during the course of demolition but which are currently inaccessible, overbuilt or obscured by later alterations to a degree not remediable under normal circumstances of site preparation. This record should be obtained by means of notes, drawings and photographs as appropriate, to the standards outlined elsewhere in this specification. This detail should then be incorporated into the completed record.

6.3 Written Record

The archaeologist on site should carefully examine all parts of each building prior to the commencement of the drawn and photographic recording, in order to identify all features relevant to its original use and to obtain an

overview of the development of the building and of the site as a whole. As part of this exercise, the archaeologist on site should produce written observations (e.g. on phasing; on building function) sufficient to permit the preparation of a report on the structure. The crucial requirement is that each room should be examined individually, that the results of that examination should be noted in a systematic fashion, and that these objective observations should be used to inform an analytical interpretation of the overall development and operation of the site.

6.4 Drawn Record

6.4.1 Drawings required

The drawn record should comprise:

- A ground floor plan (features including stalls clearly labelled & the extent of existing impervious flooring/brick paved flooring clearly marked)
- A first floor plan with reflected truss plan (where visible). The plan should include details of trap doors, feeding chutes and ventilators to the stables below & all features should be clearly labelled
- A phased plan of each floor
- A short section through the north end of the west range (to record floor levels and existing structural detail in the location where stairs/new lift are to be installed in the 18th century range - position of section to be confirmed with the WYAAS)

Drawings should be made at an appropriate scale (not smaller than 1:100 for plans; not smaller than 1:50 for sections). The structures should be recorded as existing, but a clear distinction should be made on the final drawings between surviving as-built features and all material introduced in the structure during the late 20th-century.

6.4.2 Provision for Additional Drawings

6.4.2a The recording requirements outlined above are based on a brief inspection of the site by the WY Archaeology Advisory Service. However, detailed examination and analysis of the site by the archaeological contractor may reveal features which merit detailed recording beyond what has been specifically required. In addition to what is requisite to complete the work specified above, the archaeological contractor should tender for a contingency period of two days recording on site (with four days drawing-up time off site – six days in total) in order that features so identified may be adequately recorded. This contingency should be clearly and separately identified in any tender document.

6.4.2b If features requiring additional drawing are identified during the course of work on site, the WY Archaeology Advisory Service should be contacted as soon as possible, and should be provided in writing with a schedule of proposed additional work. A site visit will then be arranged by

the WYAAS to examine the features in question and to assess the need to apply the contingency (this visit will usually be combined with a routine monitoring visit). Implementation of the contingency will be at the decision of the West Yorkshire Archaeology Advisory Service, which will be issued in writing, if necessary in retrospect after site discussions.

6.4.3 Scope of record

All features of archaeological and architectural interest identified during the process of appraisal should be incorporated into, and clearly identified in, the final drawn record. Typically, items of interest would include:

General items of interest throughout the complex

- Evidence for the roof structure – type of roof trusses and roofing material
- Historic heating, cooking and lighting arrangements
- Original windows and window furniture – noting the material and type
- Original glazing (noting surviving crown glass for example) Original doors and door furniture
- Original/historic cupboards or fitted furniture
- Original stone/ceramic sinks or shelves
- Original or historic wall finishes, including whitewash/paint finishes
- Historic/original floor surfaces – including drains and impervious floor surfaces/brick floor surfaces for the stables. The location and extent of any lime ash floors to be clearly marked.
- Evidence for 18th or 19th century graffiti (particularly anything relevant to the previous occupation/use of the complex)

Additional items of interest relating to the Stables/hayloft

- Original or historic ventilation system to the stables
- Original or historic stable fittings, such as tethering rings, hayrack, manger, timber-boarded stable doors and iron posts/bars
- Recesses within the loose box for the storage of medicines/candles or grooming equipment
- Other original stable fittings such as harness brackets, blanket or horse rug holders, brush boxes or other items which may be attached to the wall. Evidence for the harness room, and areas for the storage and preparation of feed
- Evidence for the original stalls in the East range (the evidence of the now removed stall divisions can be seen at ceiling height in the current café – the evidence to be marked onto the plan)
- Evidence for the storage of hay and any evidence for the provision of hay to the stalls via trap doors from the first floor
- Evidence for the granary & surviving feeding chutes to the stalls below (to be marked on plan)

- Evidence for the horses' bath house
- Evidence for the coach house
- Any surviving terracotta or salt glazed tiles and ventilation bricks
- Historic staircases, ladders and means of access
- The surface drainage channels within the stables and the courtyard to be marked onto the plan

The Riding School & South Range

- The extent of surviving original/historic cornices (to be marked onto the plan)
- The extent of any surviving/evidence of dado boarding (to prevent the horses from crushing the riders legs against the walls) to be marked onto the plan
- The extent of the surviving Adam plasterwork scheme
- The viewing gallery
- Evidence for the heating and functional arrangements of the greenhouse (including any evidence for heated walls)

but this list should not be treated as exhaustive. The archaeologist on site should also identify and note:

- any significant changes in construction material – this is intended to include significant changes in stone/brick type and size
- any blocked, altered or introduced openings
- evidence for phasing, and for historical additions or alterations to the building.

6.4.4 Dimensional accuracy

Dimensional accuracy should accord with the normal requirements of the English Heritage Architecture and Survey Branch (at 1:20, measurements should be accurate to at least 10mm; at 1:50, to at least 20mm; at 1:100, to at least 50mm). Major features such as changes in structural material may be indicated in outline. The recording of individual stones or stone courses is not required unless greater detail is needed in order to adequately represent a particular feature of interest.

6.4.5 Drawing method

The survey may be executed either by hand or by means of reflectorless EDM as appropriate. In accordance with national guidelines¹, drawings executed on site should be made either on polyester-based film (minimum thickness 150 microns) with polymer-bonded leads of an appropriate thickness and density, or on acid-free or rag paper. If finished drawings are generated by means of CAD or a similar proven graphics package, recorders should ensure that the software employed is sufficiently advanced to provide different line-weight (point-size); this feature should then be used to articulate the depth of the drawings. What is required as an end product of the survey is a well-

modelled and clear drawing; ambiguous flat-line drawings should be avoided. Drawing conventions should conform to English Heritage guidelines as laid out in English Heritage 2006, *Understanding Historic Buildings – a guide to good recording practice*, and the WYAAS would recommend that the CAD layering protocol detailed in the same volume (8.3, Table 2) should be adhered to.

6.5 Photographic Record

6.5.1 External photographs

An external photographic record should be made of all elevations of each wing of the building, from vantage points as nearly parallel to the elevation being photographed as is possible within the constraints of the site. The contractor should ensure that all visible elements of each elevation are recorded photographically; this may require photographs from a number of vantage points. Specific shots should be taken of:

- the cupola and clock tower

A general external photographic record should also be made which includes a number of oblique general views of the buildings from all sides, showing them and the complex as a whole in its setting. In addition, a 35mm general colour-slide survey of the buildings should also be provided (using a variety of wide-angle, medium and long-distance lenses). While it is not necessary to duplicate every black-and-white shot, the colour record should be sufficiently comprehensive to provide a good picture of the form and general appearance of the complex and of the individual structures.

6.5.2 Internal photographs

A general internal photographic record should be made of each range. General views should be taken of each room or discrete internal space from a sufficient number of vantage points to adequately record the form, general appearance and manner of construction of each area photographed. In areas which are wholly modern in appearance, character and materials, a single shot to record current appearance will suffice.

6.5.3 Detail photographs

In addition, detailed record shots should be made of all individual elements noted in section 6.4.3 above. Elements for which multiple examples exist (e.g. each type of roof truss, column or window frame) may be recorded by means of a single representative illustration. N.B. Detail photographs must be taken at medium-to- close range and be framed in such a way as to ensure that the element being photographed clearly constitutes the principal feature of the photograph.

6.5.4 Equipment

General photographs should be taken with a Large Format camera (5" x 4" or 10" x

8") using a monorail tripod, or with a Medium Format camera which has perspective control, using a tripod. The contractor must have proven expertise in this type of work. Any detail photographs of structural elements should if possible be taken with a camera with perspective control. Other detail photographs may be taken with either a Medium Format or a 35mm camera. All detail photographs must contain a graduated photographic scale of appropriate dimensions (measuring tapes and surveying staffs are not considered to be acceptable scales in this context). A 2- metre ranging-rod, discretely positioned, should be included in a selection of general shots, sufficient to independently establish the scale of all elements of the building and its structure.

6.5.5 Film stock

All record photographs to be black and white, using conventional silver-based film only, such as Ilford FP4 or HP5, or Delta 400 Pro (a recent replacement for HP5 in certain film sizes such as 220). Dye-based (chromogenic) films such as Ilford XP2 and Kodak T40CN are unacceptable due to poor archiving qualities. Digital photography is unacceptable due to unproven archiving qualities.

6.5.6 Printing

6.5.6a Record photographs should be printed at a minimum 5" x 7". In addition, a small selection of photographs (the best of the exterior setting shots and interior shots) should be printed at 10" x 8" (a minimum of 5). Bracketed shots of identical viewpoints need not be reproduced, but all viewpoints must be represented within the report.

6.5.6b Prints may be executed digitally from scanned versions of the film negatives, and may be manipulated to improve print quality (but not in a manner which alters detail or perspective). All digital prints must be made on paper and with inks which are certified against fading or other deterioration for a period of 75 years or more when used in combination. If digital printing is employed, the contractor must supply details of the paper/inks used in writing to the WY Archaeology Advisory Service, with supporting documentation indicating their archival stability/durability. Written confirmation that the materials are acceptable must have been received from the WYAAS prior to the commencement of work on site.

6.5.7 Documentation

A photographic register detailing (as a minimum) location, direction and subject of shot must accompany the photographic record; a separate photographic register should be supplied for any colour slides. Position and direction of each photograph should be noted on a copy of the building plan, which should also be marked with a north pointer; separate plans should be annotated for each floor of each building

7. Post-Recording Work and Report Preparation

7.1 After completion of fieldwork

Prior to the commencement of any other work on site, the archaeological contractor should arrange a meeting at the offices of the WY Archaeology Advisory Service to present a draft of the 1st- stage drawn record (fully labelled and at the scale specified above), a photo-location plan, and photographic contact prints adequately referenced to this plan (material supplied will be returned to the contractor). **N.B.** if full-sized prints or digital versions of contact sheets are supplied for this purpose, they must be accompanied by a sample of the processed negatives. If appropriate, the WY Archaeology Advisory Service will then confirm to Wakefield Metropolitan District Council Planning Services that fieldwork has been satisfactorily completed and that other work on site may commence (although discharge of the archaeological condition will not be recommended until the structural and below- ground watching briefs have been undertaken and a completed copy of the full report and photographic record has been received and approved by the West Yorkshire Archaeology Advisory Service).

7.2 Report Preparation

7.2.1 Report format and content

A written report should be produced. This should include:

- an executive summary including dates of fieldwork, name of commissioning body, and a brief summary of the results including details of any significant finds
- an introduction outlining the reasons for the survey
- a brief architectural description of Nostell Priory Stables presented in a logical manner (as a walk around and through the buildings, starting with setting, then progressing to all sides of the structure in sequence, and finally to the interior from the ground floor up)
- the results of the structural watching brief
- a discussion placing Nostell Priory Stables in its local and historical contexts (in the light of the results of the archaeological recording), describing and analysing the development of each range and of the complex as a whole. This analysis should consider the Stables, Riding School and Horticultural spaces as an integrated system intended to perform a specialised function, with particular attention being given to historical plan form, technical layout and circulation.

NB. The Stables have already been the subject of a detailed Conservation Management Plan, which utilises the wealth of surviving documentary sources to chart their architectural history and development. The evidence of the building recording should be considered in the context of the known architectural history of the Stables – in particular the report should inform the reader where the physical archaeological evidence can contribute to the overall interpretation of the complex.

Both architectural description and historical/analytical discussion should be fully cross-referenced to the drawn and photographic record, sufficient to illustrate the major features of the site and the major points raised. It is not envisaged that the report is likely to be published, but it should be produced with sufficient care and attention to detail to be of academic use to future researchers. A copy of this specification and a quantified index to the field archive should also be bound into the back of the report. The cover sheet should include a centred eight-figure OS grid reference and the name of the township in which the site is located (Foulby).

7.2.2 Report Illustrations

Illustrations should include:

- a location map at a scale sufficient to allow clear identification of Nostell Priory Stables in relation to other buildings in the immediate area
- an overall keyed plan of the site showing the surviving buildings in relation to each other and to the buildings on site which have been demolished
- any relevant historic map editions, with the position and extent of the site clearly indicated (to provide a context to the description of the development of the Stables)
- copyright permitting, the report should include extracts from the surviving plans (as reproduced in the Conservation Management Plan) sufficient to illustrate the major points raised
- a complete set of site drawings completed to publication standard, at the scale stipulated in Para. 6.4.1 above (unless otherwise agreed in writing by the West Yorkshire Archaeology Advisory Service)
- a complete set of site drawings at a legible scale, on which position and direction of each photograph has been noted
- any additional illustrations pertinent to the site
- a complete set of good-quality laser copies of all photographs.

The latter should be bound into the report in the same logical sequence employed in the architectural description (Para. 7.2.1 above) and should be appropriately labelled (numbered, and captioned in full). When captioning, contractors should identify the individual photographs by means of a running sequence of numbers (e.g. Plate no. 1; Plate no. 2), and it is this numbering system which should be used in cross-referencing throughout the report and on the photographic plans. However, the relevant original film and frame number should be included in brackets at the end of each caption.

7.3 Report deposition

7.3.1 General considerations

7.3.1a The report should be supplied to the client and identical copies supplied to the West Yorkshire HER, the WY Archive Service and to the National Monuments Record (English Heritage, Kemble Drive, Swindon SN2 2GZ – for the attention of Mike Evans, Head of Archives). The report supplied

to the NMR should be in digital format only. A recommendation from WYAAS for discharge of the archaeological condition is dependant upon receipt by WYAAS of a satisfactory report which has been prepared in accordance with this specification. Any comments made by WYAAS in response to the submission of an unsatisfactory report will be taken into account and will result in the reissue of a suitably edited report to all parties, within a timescale which has been agreed with WYAAS.

7.3.1b The report copy supplied to the West Yorkshire HER should include a complete set of photographic prints (see Para. 7.3.2 below). The finished report should be supplied within eight weeks of completion of all fieldwork, unless otherwise agreed with the West Yorkshire Archaeology Advisory Service. The information content of the report will become publicly accessible once deposited with the Advisory Service, unless confidentiality is explicitly requested, in which case it will become publicly accessible six months after deposit.

7.3.1c **Copyright** - Please note that by depositing this report, the contractor gives permission for the material presented within the document to be used by the WYAAS, in perpetuity, although The Contractor retains the right to be identified as the author of all project documentation and reports as specified in the Copyright, Designs and Patents Act 1988 (chapter IV, section 79). The permission will allow the WYAAS to reproduce material, including for non-commercial use by third parties, with the copyright owner suitably acknowledged

7.3.1d With the permission of the developer, the archaeological contractor are encouraged to consider the deposition of a copy of the report for this site with the appropriate Local History Library.

7.3.2 Deposition with W Y Archaeology Advisory Service (West Yorkshire Historic Environment Record)

The report copy supplied to the WY Archaeology Advisory Service should also be accompanied by both the photographic negatives and a complete set of labelled photographic prints (mounted in KENRO display pockets or similar, and arranged in such a way that labelling is readily visible) bound in a form which will fit readily into a standard filing cabinet suspension file (not using hard-backed ring-binders). Labelling should be on the back of the print, in HB pencil or on applied printed labels and should include:

- film and frame number
- date recorded and photographer's name
- name and address of building
- national grid reference
- specific subject of photograph.

Negatives should be supplied in archivally stable mounts (KENRO display pockets or similar), and each page of negatives should be clearly labelled with the following:

- Township name
- Site name and address
- Date of photographs (month/year)
- Name of archaeological contractor
- Film number

Colour slides should be mounted, and the mounts suitably marked with – ‘Foulby’ (the Township name) with ‘Nostell Priory Stables’ under, at the top of the slide; grid reference at the bottom; date of photograph at the right hand side of the mount; subject of photograph at the left hand side of the mount. Subject labelling may take the form of a numbered reference to the relevant photographic register. The slides should be supplied to the WY Archaeology Advisory Service in an appropriate, archivally stable slide hanger (for storage in a filing cabinet).

7.4 Summary for publication

The attached summary sheet should be completed and submitted to the WY Archaeology Advisory Service for inclusion in the summary of archaeological work in West Yorkshire published on the WYAAS website. During fieldwork monitoring visits WYAAS officers will take digital photographs which may be published on the Advisory Service’s website as part of an ongoing strategy to enable public access to information about current fieldwork in the county.

7.5 Preparation and deposition of the archive

After the completion of all recording and post-recording work, a fully indexed field archive should be compiled consisting of all primary written documents and drawings, and a set of suitably labelled photographic contact sheets (only). Standards for archive compilation and transfer should conform to those outlined in *Archaeological Archives – a guide to best practice in creation, compilation, transfer and curation* (Archaeological Archives Forum, 2007). The field archive should be deposited with the Wakefield Office of the West Yorkshire Archive Service (Registry of Deeds, Newstead Road, Wakefield WF1 2DE; telephone 01924 305980), and should be accompanied by a copy of the full report as detailed above. Deposition of the archive should be confirmed in writing to the WY Archaeology Advisory Service.

8 General considerations

8.1 Technical queries

Any technical queries arising from this specification should be addressed to the WY Archaeology Advisory Service without delay.

8.2 Authorised alterations to specification by contractor

It should be noted that this specification is based upon records available in the West Yorkshire Historic Environment Record and on a brief examination of the site by the West Yorkshire Archaeology Advisory Service. Archaeological contractors submitting tenders should carry out an inspection of the site prior to submission. If, on first visiting the site or at any time during the course of the recording exercise, it appears in the archaeologist's professional judgement that

- i) a part or the whole of the site is not amenable to recording as detailed above, and/or
- ii) an alternative approach may be more appropriate or likely to produce more informative results, and/or
- iii) any features which should be recorded, as having a bearing on the interpretation of the structure, have been omitted from the specification,

then it is expected that the archaeologist will contact the WY Archaeology Advisory Service as a matter of urgency. If contractors have not yet been appointed, any variations which the WY Archaeology Advisory Service considers to be justifiable on archaeological grounds will be incorporated into a revised specification, which will then be re-issued to the developer for redistribution to the tendering contractors. If an appointment has already been made and site work is ongoing, the WY Archaeology Advisory Service will resolve the matter in liaison with the developer and the Local Planning Authority.

8.3 Unauthorised alterations to specification by contractor

It is the archaeological contractor's responsibility to ensure that they have obtained the West Yorkshire Archaeology Advisory Service's consent in writing to any variation of the specification prior to the commencement of on-site work or (where applicable) prior to the finalisation of the tender. Unauthorised variations may result in the WY Archaeology Advisory Service being unable to recommend discharge of the archaeological recording condition to the Local Planning Authority and are made solely at the risk of the contractor.

8.4 Monitoring

This exercise will be monitored as necessary and practicable by the WY Archaeology Advisory Service in its role as 'curator' of the county's archaeology. The Advisory Service should receive at least one week's notice in writing of the intention to start fieldwork. A copy of the contractor's Risk Assessment should accompany this notification.

8.5 Valid period of specification

This specification is valid for a period of one year from date of issue. After that time it may need to be revised to take into account new discoveries, changes in policy or the introduction of new working practices or techniques.

Any queries relating to this specification should be addressed to the WY Archaeology Advisory Service without delay.

West Yorkshire Archaeology Advisory Service
Elizabeth Chamberlin
October/2009

West Yorkshire Archaeology Advisory Service
Registry of Deeds
Newstead Road
Wakefield
WF1 2DE

Telephone: (01924 306794).
Fax: (01924) 306810
E-mail: echamberlin@wyjs.org.uk

9 APPENDIX II – PHOTOGRAPHIC REGISTERS

Film 1		Film type: B&W Medium Format		
Frame	Description	View From	Date	Report Plate (D=duplicate)
1.1	General view of stables	NE	12.11.09	D1
1.2	General view of stables	NE	12.11.09	1
1.3	View of north elevation	NE	12.11.09	2
1.4	View of north elevation	NE	12.11.09	D2
1.5	View of east elevation	NE	12.11.09	D561
1.6	View of east elevation	NE	12.11.09	561
1.7	View of east elevation – north end	E	12.11.09	D562
1.8	View of east elevation – north end	E	12.11.09	562
1.9	View of east elevation – south end	E	12.11.09	565
1.10	View of east elevation – south end	E	12.11.09	D565

Film 2		Film type: B&W Medium Format		
Frame	Description	View From	Date	Report Plate (D=duplicate)
2.1	General view of south elevation of the South Range	SW	12.11.09	7
2.2	General view of south elevation of the South Range	SW	12.11.09	D7
2.3	General view of south elevation	S	12.11.09	343
2.4	General view of south elevation	S	12.11.09	D343
2.5	General view of south elevation – east end	S	12.11.09	D354
2.6	General view of south elevation – east end	S	12.11.09	354
2.7	General view of south elevation – west end	S	12.11.09	338
2.8	General view of south elevation – west end	S	12.11.09	D338
2.9	View of door – south elevation	S	12.11.09	350
2.10	View of door – south elevation	S	12.11.09	D350

Film 3		Film type: B&W Medium Format		
Frame	Description	View From	Date	Report Plate (D=duplicate)
3.1	General view of west elevation of the West Range	NW	12.11.09	D6
3.2	General view of west elevation of the West Range	NW	12.11.09	6
3.3	Detail of entrance – west elevation	W	12.11.09	D268
3.4	Detail of entrance – west elevation	W	12.11.09	D268
3.5	General view of north elevation – west end	N	12.11.09	28
3.6	General view of north elevation – west end	N	12.11.09	D28
3.7	General view of north entrance – north elevation of the North Range	N	12.11.09	8
3.8	General view of north entrance – gates closed	N	12.11.09	D8
3.9	General view of north entrance – gates open	N	12.11.09	D8
3.10	General view of north entrance – gates open	N	12.11.09	D8

Film 4		Film type: B&W Medium Format		
Frame	Description	View From	Date	Report Plate (D=duplicate)
4.1	General view of north elevation – east end	N	12.11.09	24
4.2	General view of north elevation – east end	N	12.11.09	D24
4.3	View of west side of cart passage	SE	12.11.09	D19
4.4	View of west side of cart passage	SE	12.11.09	19
4.5	View of east side of cart passage	SW	12.11.09	D18
4.6	View of east side of cart passage	SW	12.11.09	18
4.7	General view of F8/F9	N	12.11.09	D158
4.8	General view of F8/F9	N	12.11.09	158
4.9	General view of F8	SW	12.11.09	D163
4.10	General view of F8	SW	12.11.09	163

Film 5		Film type: B&W Medium Format		
Frame	Description	View From	Date	Report Plate (D=duplicate)
5.1	General view of F6/F7	N	12.11.09	154
5.2	General view of F6/F7	N	12.11.09	D154
5.3	General view of F5	W	12.11.09	152
5.4	General view of F5	W	12.11.09	D152
5.5	General view of F4 – showing window/hoppers	NW	12.11.09	149
5.6	General view of F4 – showing window/ hoppers	NW	12.11.09	D149
5.7	Detail of hoppers – F4	NW	12.11.09	D150
5.8	Detail of hoppers – F4	NW	12.11.09	D150
5.9	General view of F2	NW	12.11.09	D137
5.10	General view of F2	NW	12.11.09	137

Film 6		Film type: B&W Medium Format		
Frame	Description	View From	Date	Report Plate (D=duplicate)
6.1	General view of F2	NE	12.11.09	D138
6.2	General view of F2	NE	12.11.09	138
6.3	General view of F3	E	12.11.09	D146
6.4	General view of F3	E	12.11.09	146
6.5	General view of G1	NE	12.11.09	38
6.6	General view of G1	NE	12.11.09	D38
6.7	General view of G1	W	12.11.09	D39
6.8	General view of G1	W	12.11.09	39
6.9	General view of G2	E	12.11.09	45
6.10	General view of G2	E	12.11.09	D45

Film 7		Film type: B&W Medium Format		
Frame	Description	View From	Date	Report Plate <small>(D=duplicate)</small>
7.1	Detail of stall, G2	S	12.11.09	D48
7.2	Detail of stall, G2	S	12.11.09	48
7.3	Detail of grain chutes, G2	N	12.11.09	D61
7.4	Detail of grain chutes, G2	N	12.11.09	D61
7.5	General view of G2	SW	12.11.09	47
7.6	General view of G2	SW	12.11.09	D47
7.7	General view of G3	S	12.11.09	62
7.8	General view of G3	S	12.11.09	D62
7.9	General view of G3	N	12.11.09	63
7.10	General view of G3	N	12.11.09	D63

Film 8		Film type: B&W Medium Format		
Frame	Description	View From	Date	Report Plate <small>(D=duplicate)</small>
8.1	General view of G4	S	12.11.09	D71
8.2	General view of G4	S	12.11.09	71
8.3	General view of G4	N	12.11.09	73
8.4	General view of G4	N	12.11.09	D73
8.5	Detail of fireplace – G4	NW	12.11.09	72
8.6	Detail of fireplace – G4	NW	12.11.09	D72
8.7	General view of G41	NE	12.11.09	456
8.8	General view of G41	NE	12.11.09	D456
8.9	General view of G41	NW	12.11.09	D457
8.10	General view of G41	NW	12.11.09	457

Film 9		Film type: B&W Medium Format		
Frame	Description	View From	Date	Report Plate <small>(D=duplicate)</small>
9.1	General view of G36 – void	SE	12.11.09	-
9.2	General view of G36 – void	SE	12.11.09	-
9.3	General view of G30	SE	12.11.09	395
9.4	General view of G30	SE	12.11.09	D395
9.5	Detail of skylight structure, G30	E	12.11.09	D400
9.6	Detail of skylight structure, G30	E	12.11.09	400
9.7	Detail of entrance/balcony – G30	N	12.11.09	399
9.8	Detail of entrance/balcony – G30	N	12.11.09	D399
9.9	General view of G30	SW	12.11.09	D396
9.10	General view of G30	SW	12.11.09	396

Film 10		Film type: B&W Medium Format		
Frame	Description	View From	Date	Report Plate <small>(D=duplicate)</small>
10.1	General view of G28	SW	12.11.09	389
10.2	General view of G28	SW	12.11.09	D389
10.3	General view of G28	NE	12.11.09	390
10.4	General view of G28	NE	12.11.09	D390
10.5	General view of G29	E	12.11.09	393
10.6	General view of G29	E	12.11.09	D393
10.7	Detail of clock tower	NE	13.11.09	22
10.8	Detail of clock tower - void	NE	13.11.09	-
10.9	Detail of clock tower	SE	13.11.09	D22
10.10	Detail of clock tower	SE	13.11.09	D22

Film 11		Film type: B&W 35mm		
Frame	Description	View From	Date	Report Plate <small>(D=duplicate)</small>
11.1	ID shot	-	12.11.09	-
11.2	General view of north cart passage – north elevation	N	12.11.09	D8
11.3	General view of north cart passage – north elevation	N	12.11.09	D8
11.4	Detail of ground floor window – north elevation	N	12.11.09	D16
11.5	Detail of ground floor window – north elevation	N	12.11.09	16
11.6	Detail of first floor window – north elevation	N	12.11.09	15
11.7	Detail of first floor window – north elevation	N	12.11.09	D15
11.8	Detail of oeil de boeuf over entrance – north elevation	N	12.11.09	14
11.9	Detail of oeil de boeuf over entrance – north elevation	N	12.11.09	D14
11.10	Detail of ground floor window – north elevation	N	12.11.09	31
11.11	Detail of ground floor window – north elevation	N	12.11.09	D31
11.12	Detail of horn and handle – ground floor window – north elevation	N	12.11.09	32
11.13	Detail of horn and handle – ground floor window – north elevation	N	12.11.09	D32
11.14	Detail of first floor window – north elevation	N	12.11.09	30
11.15	Detail of first floor window – north elevation	N	12.11.09	D30
11.16	Detail of balustrade and finial – north elevation - void	N	12.11.09	-
11.17	Detail of balustrade and finial – north elevation - void	N	12.11.09	-
11.18	General view of west end of north elevation	NW	12.11.09	29
11.19	General view of west end of north elevation	NW	12.11.09	D29
11.20	General view of the north elevation of the North Range	NW	12.11.09	5
11.21	General view of the north elevation of the North Range	NW	12.11.09	D5
11.22	Void	-	13.11.09	-
11.23	General view of north elevation	NE	13.11.09	D3
11.24	General view of the north and east elevations of the stable	NE	13.11.09	3
11.25	General view of the north elevation	NE	13.11.09	4
11.26	Detail of window – east elevation, ground floor	E	13.11.09	567
11.27	Detail of window – east elevation, ground floor	E	13.11.09	D567
11.28	Detail of window – east elevation, ground floor	E	13.11.09	367
11.29	Detail of window – east elevation, ground floor	E	13.11.09	D367
11.30	Detail of window – east elevation, first floor	E	13.11.09	368
11.31	Detail of window – east elevation, first floor	E	13.11.09	D368
11.32	General view of east elevation – north end	SE	13.11.09	D563
11.33	General view of east elevation – north end	SE	13.11.09	563
11.34	General view of east elevation – south end	E	13.11.09	366
11.35	General view of east elevation – south end	E	13.11.09	D366
11.36	General view of east elevation – south end	E	13.11.09	D366
11.37	Void	-	13.11.09	-

Film 12		Film type: B&W 35mm		
Frame	Description	View From	Date	Report Plate <small>(D=duplicate)</small>
12.1	ID	-	13.11.09	-
12.2	Detail of pediment etc – east elevation	E	13.11.09	566
12.3	Void	-	13.11.09	-
12.4	Void	-	13.11.09	-
12.5	Detail of gates – north elevation	N	13.11.09	9
12.6	Detail of gates – north elevation	N	13.11.09	D9
12.7	Detail of gates – north elevation	N	13.11.09	10
12.8	Detail of gates – north elevation	N	13.11.09	D10
12.9	Detail of gates – north elevation	N	13.11.09	11
12.10	Detail of gates – north elevation	N	13.11.09	D11
12.11	Detail of ground floor window – west elevation	W	13.11.09	266
12.12	Detail of ground floor window – west elevation	W	13.11.09	D266
12.13	Detail of first floor window – west elevation	W	13.11.09	D267
12.14	Detail of first floor window – west elevation	W	13.11.09	267
12.15	Detail of entrance – west elevation	W	13.11.09	268
12.16	Detail of entrance – west elevation	W	13.11.09	D268
12.17	Detail of downpipe – ‘1993’ – west elevation	NW	13.11.09	D268
12.18	Detail of downpipe – ‘1993’ – west elevation	NW	13.11.09	D268
12.19	General view of west elevation – south end	W	13.11.09	264
12.20	General view of west elevation – south end	W	13.11.09	D264
12.21	General view of west elevation – north end	SW	13.11.09	263
12.22	General view of west elevation – north end	SW	13.11.09	D263
12.23	Detail of gate to south garden	E	13.11.09	335
12.24	Detail of gate to south garden	E	13.11.09	D335
12.25	Detail of gate to south garden	SE	13.11.09	336
12.26	Detail of gate to south garden	SE	13.11.09	D336
12.27	Detail of window – south elevation – west end	S	13.11.09	340
12.28	Detail of window – south elevation – west end	S	13.11.09	D340
12.29	Detail of column, south elevation	S	13.11.09	341
12.30	Detail of column, south elevation	S	13.11.09	D341
12.31	Detail of upper window, south elevation	S	13.11.09	342
12.32	Detail of upper window, south elevation	S	13.11.09	D342
12.33	Detail of window, south elevation	S	13.11.09	349
12.34	Detail of window, south elevation	S	13.11.09	D349
12.35	Detail of window, south elevation	S	13.11.09	D349
12.36	Detail of window, south elevation	S	13.11.09	D349
12.37	Void	-	13.11.09	-

Film 13		Film type: B&W 35mm		
Frame	Description	View From	Date	Report Plate <small>(D=duplicate)</small>
13.1	ID Shot	-	13.11.09	-
13.2	Detail of doorway – south elevation of Riding House– G34	SE	13.11.09	D352
13.3	Detail of doorway – south elevation of Riding House – G34	SE	13.11.09	352
13.4	Detail of main doorway – south elevation of Riding House – G34	S	13.11.09	D350
13.5	Detail of main doorway – south elevation of Riding House – G34	S	13.11.09	D350
13.6	Void	SW	13.11.09	-
13.7	Detail of tiled floor – G34	SW	13.11.09	D353
13.8	Detail of front loggia of south elevation of Riding House – G34	E	13.11.09	351
13.9	Detail of front loggia of south elevation of Riding House – G34	E	13.11.09	D351
13.10	Detail of window/columns etc – south elevation of Greenhouse	S	13.11.09	357
13.11	Detail of window/columns etc – south elevation of Greenhouse	S	13.11.09	D357
13.12	Detail of fenestration – south elevation of East Pavilion	S	13.11.09	358
13.13	Detail of fenestration – south elevation of East Pavilion	S	13.11.09	D358
13.14	General view of the south elevation of the Greenhouse and East Pavilion	NW	13.11.09	355
13.15	General view of the south elevation of the Greenhouse and East Pavilion	NW	13.11.09	D355
13.16	Detail of door – west side of G41, South Range	E	13.11.09	459
13.17	Detail of door – west side of G41, South Range	E	13.11.09	D459
13.18	Detail of cornice moulding of G41, South Range	E	13.11.09	D464
13.19	Detail of cornice moulding of G41, South Range	E	13.11.09	464
13.20	Detail of columned fenestration - G41, South Range	NE	13.11.09	458
13.21	Detail of columned fenestration - G41, South Range	NE	13.11.09	D458
13.22	Detail of column capitol – G41, South Range	NE	13.11.09	D462
13.23	Detail of column capitol – G41, South Range	NE	13.11.09	D462
13.24	View into roof void of G36, South Range	E	13.11.09	474
13.25	View into roof void of G36, South Range	E	13.11.09	D474
13.26	General view of G36, South Range	SW	13.11.09	473
13.27	General view of G36, South Range	SW	13.11.09	D473
13.28	General view of skylight, G41, Greenhouse, South Range	SE	13.11.09	D460
13.29	General view of skylight, G41, Greenhouse, South Range	SE	13.11.09	460
13.30	Detail of ceiling rose, G41, Greenhouse, South Range	S	13.11.09	D465
13.31	Detail of ceiling rose, G41, Greenhouse, South Range	S	13.11.09	D465
13.32	Detail of skirting, G41, Greenhouse, South Range	S	13.11.09	D461
13.33	Detail of skirting, G41, Greenhouse, South Range	S	13.11.09	461
13.34	General view of south elevation of the South Range	SW	13.11.09	337
13.35	General view of south elevation of the South Range	SW	13.11.09	D337
13.36	Detail of door, G1, North Range	S	13.11.09	44
13.37	Detail of door, G1, North Range	S	13.11.09	D44

Film 14		Film type: B&W 35mm		
Frame	Description	View From	Date	Report Plate <small>(D=duplicate)</small>
14.1	ID shot	-	13.11.09	-
14.2	Detail of blocked window, G1, North Range	W	13.11.09	42
14.3	Detail of blocked window, G1, North Range	W	13.11.09	D42
14.4	Detail of brick floor, G1, North Range	S	13.11.09	D43
14.5	Detail of brick floor, G1, North Range	S	13.11.09	43
14.6	Detail of door, G1, North Range	N	13.11.09	40
14.7	Detail of door, G1, North Range	N	13.11.09	D40
14.8	Detail of chute, G1, North Range	N	13.11.09	D41
14.9	Detail of chute, G1, North Range	N	13.11.09	41
14.10	Detail of dado, G2, North Range	N	13.11.09	54
14.11	Detail of dado, G2, North Range	N	13.11.09	D54
14.12	Detail of drainage niche, G2, North Range	N	13.11.09	D60
14.13	Detail of drainage niche, G2, North Range	N	13.11.09	60
14.14	Detail of herringbone floor, G2, North Range	N	13.11.09	52
14.15	Detail of herringbone floor, G2, North Range	N	13.11.09	D52
14.16	Detail of drainage? hole in wall, G2, North Range	N	13.11.09	D59
14.17	Detail of drainage? hole in wall, G2, North Range	N	13.11.09	59
14.18	Detail of stench trap in floor of loose box, G2, North Range	E	13.11.09	D53
14.19	Detail of stench trap in floor of loose box, G2, North Range	E	13.11.09	53
14.20	Detail of Musgrave manger, G2, North Range	SE	13.11.09	50
14.21	Detail of Musgrave manger, G2, North Range	SE	13.11.09	D50
14.22	Detail of Musgrave hay rack, G2, North Range	SW	13.11.09	51
14.23	Detail of Musgrave hay rack, G2, North Range	SW	13.11.09	D51
14.24	Detail of wall tiles, loose boxes of G2, North Range	S	13.11.09	55
14.25	Detail of wall tiles, loose boxes of G2, North Range	S	13.11.09	D55
14.26	Detail of latch of loose box, G2, North Range	S	13.11.09	D57
14.27	Detail of latch of loose box, G2, North Range	S	13.11.09	57
14.28	Detail of loose box partitions, G2, North Range	S	13.11.09	D56
14.29	Detail of loose box partitions, G2, North Range	S	13.11.09	56
14.30	Detail of vent in ceiling, G2, North Range	S	13.11.09	58
14.31	Detail of vent in ceiling, G2, North Range	S	13.11.09	D58
14.32	Detail of grain chutes, G2, North Range	N	13.11.09	D61
14.33	Detail of grain chutes, G2, North Range	N	13.11.09	61
14.34	Detail of drainage niche, G3, North Range	E	13.11.09	D70
14.35	Detail of drainage niche, G3, North Range	E	13.11.09	D70
14.36	Detail of drainage niche, G3, North Range	E	13.11.09	70
14.37	Detail of drainage niche, G3, North Range	E	13.11.09	D70

Film 15		Film type: B&W 35mm		
Frame	Description	View From	Date	Report Plate <small>(D=duplicate)</small>
15.1	ID shot	-	13.11.09	-
15.2	Detail of stone floor, G3, North Range	N	13.11.09	64
15.3	Detail of ring in west wall, G3, North Range	E	13.11.09	D68
15.4	Detail of ring in west wall, G3, North Range	E	13.11.09	68
15.5	Detail of ring in west wall, G3, North Range	E	13.11.09	69
15.6	Detail of ring in west wall, G3, North Range	E	13.11.09	D69
15.7	Detail of drain in floor, G3, North Range	S	13.11.09	65
15.8	Detail of drain in floor, G3, North Range	S	13.11.09	D65
15.9	View of iron fixings on east wall of G3, North Range	W	13.11.09	66
15.10	View of iron fixings on east wall of G3, North Range	W	13.11.09	D66
15.11	Detail of iron fixing, G3, North Range	W	13.11.09	D67
15.12	Detail of iron fixing, G3, North Range	W	13.11.09	67
15.13	Detail of rope from ceiling, G4, North Range	S	13.11.09	D80
15.14	Detail of rope from ceiling, G4, North Range	S	13.11.09	80
15.15	Detail of floor, G4, North Range	E	13.11.09	D75
15.16	Detail of floor, G4, North Range	E	13.11.09	D75
15.17	Detail of corner cupboard, G4, North Range	NE	13.11.09	D75
15.18	Detail of corner cupboard, G4, North Range	NE	13.11.09	75
15.19	Detail of hooks, G4 – west wall, North Range	SE	13.11.09	76
15.20	Detail of hooks, G4 – west wall, North Range	SE	13.11.09	D76
15.21	Detail of hooks, G4 – north and east wall, North Range	SW	13.11.09	D77
15.22	Detail of hooks, G4 – north and east wall, North Range	SW	13.11.09	77
15.23	Detail of skirting, G4, North Range	W	13.11.09	D79
15.24	Detail of skirting, G4, North Range	W	13.11.09	79
15.25	Detail of door, G4, North Range	W	13.11.09	74
15.26	Detail of door, G4, North Range	W	13.11.09	D74
15.27	Graffiti in match boarding on wall above fireplace, G4, North Range	W	13.11.09	D78
15.28	Graffiti in match boarding on wall above fireplace, G4, North Range	W	13.11.09	78
15.29	Detail of window and blocked door, F9, North Range	NE	13.11.09	159
15.30	Detail of blocked door, F8, North Range	E	13.11.09	164
15.31	Detail of blocked door, F8, North Range	E	13.11.09	D164
15.32	Detail of window latch, F7, North Range	N	13.11.09	D157
15.33	Detail of window latch, F7, North Range	N	13.11.09	157
15.34	Detail of door, F3, North Range	W	13.11.09	D147
15.35	Detail of door, F3, North Range	W	13.11.09	D147
15.36	Detail of door, F3, North Range	W	13.11.09	147

Film 16		Film type: B&W 35mm		
Frame	Description	View From	Date	Report Plate <small>(D=duplicate)</small>
16.1	ID shot	-	13.11.09	-
16.2	Detail of hoppers, F4, North Range	NW	13.11.09	D150
16.3	Detail of hoppers, F4, North Range	NW	13.11.09	150
16.4	Detail of ventilation shaft, F4, North Range	S	13.11.09	D150
16.5	Detail of limeash floor, F4, North Range	N	13.11.09	D151
16.6	Detail of limeash floor, F4, North Range	N	13.11.09	151
16.7	Detail of ventilation shaft, F4, North Range	S	13.11.09	D150
16.8	Detail of door box lock, F3/F2, North Range	W	13.11.09	D148
16.9	Detail of door box lock, F3/F2, North Range	W	13.11.09	148
16.10	Detail of roof void above F2, North Range	W	13.11.09	D144
16.11	Detail of roof void above F2, North Range	W	13.11.09	D144
16.12	Detail of roof void above F2, North Range	E	13.11.09	D144
16.13	Detail of roof void above F2, North Range	E	13.11.09	144
16.14	Detail of door, F2, North Range	N	13.11.09	141
16.15	Detail of door, F2, North Range	N	13.11.09	D141
16.16	Detail of vent, F2, North Range	S	13.11.09	142
16.17	Detail of vent, F2, North Range	S	13.11.09	D142
16.18	Detail of window, F2, North Range	N	13.11.09	D140
16.19	Detail of window, F2, North Range	N	13.11.09	140
16.20	Detail of herringbone floor, G55, East Range	N	13.11.09	577
16.21	Detail of herringbone floor, G55, East Range	N	13.11.09	D577
16.22	Detail of niche/drain, G55, East Range	E	13.11.09	D576
16.23	Detail of niche/drain, G55, East Range	E	13.11.09	576
16.24	Detail of tether hook, stall, G55, East Range	S	13.11.09	D579
16.25	Detail of tether hook, stall, G55, East Range	S	13.11.09	579
16.26	Detail of coving, G55, East Range	S	13.11.09	578
16.27	Detail of coving, G55, East Range	S	13.11.09	D578
16.28	Detail of tether hook, stall, G55, East Range	W	13.11.09	D580
16.29	Detail of tether hook, stall, G55, East Range	W	13.11.09	580
16.30	Detail of curved timber, G56, East Range	NE	13.11.09	D587
16.31	Detail of curved timber, G56, East Range	NE	13.11.09	587
16.32	Detail of door furniture on door to G56, East Range	W	13.11.09	570
16.33	Detail of door furniture on door to G56, East Range	W	13.11.09	D570
16.34	Detail of first floor window, south elevation of the North Range	S	13.11.09	D17
16.35	Detail of first floor window, south elevation of the North Range	S	13.11.09	17
16.36	Detail of fenestration, south elevation of the North Range	S	13.11.09	D17
16.37	Detail of fenestration, south elevation of the North Range	S	13.11.09	D17

Film 17		Film type: B&W Medium Format		
Frame	Description	View From	Date	Report Plate <small>(D=duplicate)</small>
17.1	General view of south elevation of the North Range	S	13.11.09	13
17.2	General view of south elevation of the North Range	S	13.11.09	D13
17.3	General view of south elevation of the North Range – west end	S	13.11.09	33
17.4	General view of south elevation of the North Range – west end	S	13.11.09	D33
17.5	General view of south elevation of the North Range – west end and east elevation of the West Range	SE	13.11.09	D270
17.6	General view of south elevation of the North Range – west end and east elevation of the West Range	SE	13.11.09	270
17.7	General view of south elevation of the North Range – east end	SE	13.11.09	25
17.8	General view of south elevation of the North Range – east end	SE	13.11.09	D25
17.9	General view of south elevation of the North Range – east end a west elevation of the East Range	SW	13.11.09	569
17.10	General view of south elevation of the North Range – east end a west elevation of the East Range	SW	13.11.09	D569

Film 18		Film type: B&W Medium Format		
Frame	Description	View From	Date	Report Plate <small>(D=duplicate)</small>
18.1	General view of west elevation of the East Range	W	13.11.09	568
18.2	General view of west elevation of the East Range	W	13.11.09	D568
18.3	General view of east elevation of the West Range	E	13.11.09	269
18.4	General view of east elevation of the West Range	E	13.11.09	D269
18.5	General view of north elevation of the South Range – east end	N	13.11.09	D364
18.6	General view of north elevation of the South Range – east end	N	13.11.09	364
18.7	General view of north elevation of the South Range – Riding House	N	13.11.09	D361
18.8	General view of north elevation of the South Range – Riding House	N	13.11.09	361
18.9	General view of north elevation of the South Range – west end	NE	13.11.09	D369
18.10	General view of north elevation of the South Range – west end	NE	13.11.09	D359

Film 19		Film type: B&W Medium Format		
Frame	Description	View From	Date	Report Plate <small>(D=duplicate)</small>
19.1	General view of G56, East Range	N	13.11.09	585
19.2	General view of G56, East Range	N	13.11.09	D585
19.3	General view of G56, East Range	S	13.11.09	586
19.4	General view of G56, East Range	S	13.11.09	D586
19.5	General view of G55, East Range	N	13.11.09	D575
19.6	General view of G55, East Range	N	13.11.09	575
19.7	General view up staircase, G53, East Range	W	13.11.09	D521
19.8	General view up staircase, G53, East Range	W	13.11.09	D521
19.9	General view of G54, East Range	SW	13.11.09	571
19.10	General view of G54, East Range	SW	13.11.09	D571

Film 20		Film type: B&W 35mm		
Frame	Description	View From	Date	Report Plate <small>(D=duplicate)</small>
20.1	ID shot	-	13.11.09	-
20.2	Detail of ground floor window, west elevation of East Range	W	13.11.09	369
20.3	Detail of ground floor window, west elevation of East Range	W	13.11.09	D369
20.4	Detail of first floor window, west elevation of East Range	W	13.11.09	370
20.5	Detail of first floor window, west elevation of East Range	W	13.11.09	D370
20.6	Detail of window and door, north elevation of North Range	N	13.11.09	D365
20.7	Detail of window and door, north elevation of North Range	N	13.11.09	365
20.8	Detail of upper window, north elevation of South Range – Riding House	N	13.11.09	362
20.9	Detail of upper window, north elevation of South Range – Riding House	N	13.11.09	D362
20.10	Detail of pump north elevation of South Range – Riding House	N	13.11.09	363
20.11	Detail of pump north elevation of South Range – Riding House	N	13.11.09	D363
20.12	Detail of oeil de boeuf, east elevation of the West Range	W	13.11.09	D272
20.13	Detail of oeil de boeuf, east elevation of the West Range	W	13.11.09	272
20.14	Void	-	13.11.09	-
20.15	Detail of door and fanlight, east elevation of the West Range	W	13.11.09	273
20.16	Detail of door and fanlight, east elevation of the West Range	W	13.11.09	D273
20.17	Detail of door – north elevation of the South Range – west end	N	13.11.09	360
20.18	Detail of door – north elevation of the South Range – west end	N	13.11.09	D360
20.19	Detail of doors and drain niche, east elevation of the West Range - north end	E	13.11.09	271
20.20	Detail of doors and drain niche, east elevation of the West Range - north end	E	13.11.09	D271
20.21	Detail of door, south elevation of the North Range – west end	S	13.11.09	35
20.22	Detail of door, south elevation of the North Range– west end	S	13.11.09	D35
20.23	Detail of hinge on door, south elevation of the North Range– west end	S	13.11.09	36
20.24	Detail of hinge on door, south elevation of the North Range – west end	S	13.11.09	D36
20.25	Detail of door, west side of south elevation of North Range	W	13.11.09	D34
20.26	Detail of door, west side of south elevation of North Range	W	13.11.09	34
20.27	Detail of blocked windows, west side of cart passage (G7)	E	13.11.09	20
20.28	Detail of blocked windows, west side of cart passage (G7)	E	13.11.09	D20
20.29	Detail of stone setted floor with gate runs, cart passage (G7)	N	13.11.09	12
20.30	Detail of stone setted floor with gate runs, cart passage (G7)	N	13.11.09	D12
20.31	Detail of lath and plaster ceiling of cart passage (G7)	SE	13.11.09	21
20.32	Detail of lath and plaster ceiling of cart passage (G7)	SE	13.11.09	D21
20.33	Detail of roof vent, south elevation of the North Range	S	13.11.09	D27
20.34	Detail of roof vent, south elevation of the North Range	S	13.11.09	27
20.35	Detail of stone trough, courtyard	SW	13.11.09	D37
20.36	Detail of stone trough, courtyard	SW	13.11.09	37
20.37	Detail of threshing door, south elevation of the North Range	S	13.11.09	26

Film 21		Film type: B&W 35mm		
Frame	Description	View From	Date	Report Plate <small>(D=duplicate)</small>
21.1	General view of room F43, East Range	NW	07.01.10	D594
21.2	General view of room F43, East Range	NW	07.01.10	D594
21.3	General view of room F43, East Range	NW	07.01.10	D594
21.4	General view of room F43, East Range	NE	07.01.10	D593
21.5	General view of room F43, East Range	NE	07.01.10	D593
21.6	General view of room F45, East Range	SW	07.01.10	D597
21.7	General view of room F45, East Range	SW	07.01.10	D597
21.8	General view of room F45, East Range	NE	07.01.10	D593
21.9	General view of room F43, East Range	NE	07.01.10	D593
21.10	General view of room F48, East Range	SE	07.01.10	D599
21.11	General view of room F48, East Range	SE	07.01.10	599
21.12	General view of room F47, East Range	SE	07.01.10	D600
21.13	General view of room F47, East Range	SE	07.01.10	600
21.14	General view of rooms F46a and F46, East Range	S	07.01.10	601
21.15	General view of rooms F46a and F46, East Range	S	07.01.10	D601
21.16	General view of room F49, East Range	SW	07.01.10	D603
21.17	General view of room F49, East Range	SW	07.01.10	D603
21.18	General view of room F49, East Range	NE	07.01.10	D602
21.19	General view of room F49, East Range	NE	07.01.10	D602
21.20	General view of room F44/F50 (corridor), East Range	N	07.01.10	D592
21.21	General view of room F44/F50 (corridor), East Range	N	07.01.10	D592
21.22	General view of room F44/F50 (corridor), East Range	S	07.01.10	D591
21.23	General view of room F44/F50 (corridor), East Range	S	07.01.10	D591
21.24	General view of room F51, detail of door, East Range	W	07.01.10	D605
21.25	General view of room F51, detail of door, East Range	W	07.01.10	D605
21.26	General view of room F51, East Range	NE	07.01.10	D604
21.27	General view of room F51, East Range	NE	07.01.10	D604
21.28	Detail of window in room F1, North Range	W	07.01.10	D136
21.29	Detail of window in room F1, North Range	W	07.01.10	136
21.30	Detail of fireplace in room F1, North Range	W	07.01.10	135
21.31	Detail of fireplace in room F1, North Range	W	07.01.10	D135
21.32	General view of room F1, North Range	NW	07.01.10	D134
21.33	General view of room F1, North Range	NW	07.01.10	134
21.34	General view of room F1, North Range	SE	07.01.10	D133
21.35	General view of room F1, North Range	SE	07.01.10	133
21.36	ID shot	-	07.01.10	-

Film 22		Film type: B&W 35mm		
Frame	Description	View From	Date	Report Plate <small>(D=duplicate)</small>
22.1	Detail of sliding door to south of G23, West Range	N	07.01.10	298
22.2	Detail of sliding door to south of G23, West Range	N	07.01.10	D298
22.3	Detail of sliding door to south of G23, West Range	N	07.01.10	D298
22.4	Detail of arch and doorway – west of G23, West Range	E	07.01.10	D296
22.5	Detail of arch and doorway – west of G23, West Range	E	07.01.10	D296
22.6	Detail of window – west wall – G24, West Range	E	07.01.10	309
22.7	Detail of window – west wall – G24, West Range	E	07.01.10	D309
22.8	Detail of window – east wall – G24, West Range	W	07.01.10	D310
22.9	Detail of window – east wall – G24, West Range	W	07.01.10	310
22.10	Detail of cornice – G24, West Range	NW	07.01.10	307
22.11	Detail of cornice – G24, West Range	NW	07.01.10	D307
22.12	Detail of ceiling rose G24, West Range	S	07.01.10	308
22.13	Detail of ceiling rose G24, West Range	S	07.01.10	D308
22.14	Detail of truncated columns/joists from former stalls, along west wall of G24, West Range	E	07.01.10	D306
22.15	Detail of truncated columns/joists from former stalls, along west wall of G24, West Range	E	07.01.10	306
22.16	General view of room G26 – understair pantry, South Range	E	07.01.10	374
22.17	General view of room G26 – understair pantry, South Range	E	07.01.10	D374
22.18	General view of landing F29 showing built in cupboards & doorway to north, South Range	SW	07.01.10	D381
22.19	General view of landing F29 showing built in cupboards & doorway to north, South Range	SW	07.01.10	381
22.20	Detail of fireplace in east wall of F28, South Range	W	07.01.10	384
22.21	Detail of fireplace in east wall of F28, South Range	W	07.01.10	D384
22.22	Detail of balustrade, staircase between G25 & F29, South Range	NW	07.01.10	373
22.23	Detail of balustrade, staircase between G25 & F29, South Range	NW	07.01.10	D373
22.24	General view of staircase from G25 to F29, South Range	E	07.01.10	D371
22.25	General view of staircase from G25 to F29, South Range	E	07.01.10	D371
22.26	View of recessed west wall of room G27 showing window, South Range	E	07.01.10	378
22.27	View of recessed west wall of room G27 showing window, South Range	E	07.01.10	D378
22.28	Detail of fireplace, north wall of room G54, East Range	S	07.01.10	D573
22.29	Detail of fireplace, north wall of room G54, East Range	S	07.01.10	D573
22.30	General view up staircase from G53, East Range	W	07.01.10	521
22.31	General view up staircase from G53, East Range	W	07.01.10	D521
22.32	General view down staircase from F42, East Range	E	07.01.10	D589
22.33	General view down staircase from F42, East Range	E	07.01.10	D589
22.34	Detail of altered newel post, F42, East Range	SE	07.01.10	590
22.35	Detail of altered newel post, F42, East Range	SE	07.01.10	D590
22.36	ID Shot	-	07.01.10	-

Film 23		Film type: B&W 35mm		
Frame	Description	View From	Date	Report Plate <small>(D=duplicate)</small>
23.1	Detail of console bracket at base of column of balcony, south wall of G30, South Range	NW	07.01.10	406
23.2	Detail of console bracket at base of column of balcony, south wall of G30, South Range	NW	07.01.10	D406
23.3	Detail of skylight roof structure, room G30, South Range	W	07.01.10	D400
23.4	Detail of skylight roof structure, room G30, South Range	W	07.01.10	D400
23.5	Detail of door, east wall of G19, West Range	W	07.01.10	276
23.6	Detail of door, east wall of G19, West Range	W	07.01.10	D276
23.7	General view of G19, West Range	SW	07.01.10	D275
23.8	General view of G19, West Range	SW	07.01.10	275
23.9	Detail of door, east wall of G20, West Range	W	07.01.10	281
23.10	Detail of door, east wall of G20, West Range	W	07.01.10	D281
23.11	General view of lobby G20, West Range	NW	07.01.10	280
23.12	General view of lobby G20, West Range	NW	07.01.10	D280
23.13	Detail of stalls & cast iron stall column, G22, West Range	NE	07.01.10	D289
23.14	Detail of stalls & cast iron stall column, G22, West Range	NE	07.01.10	289
23.15	Detail of stall door handle/latch, room G22, West Range	E	07.01.10	291
23.16	Detail of stall door handle/latch, room G22, West Range	E	07.01.10	D291
23.17	Detail of coving, room G22, West Range	E	07.01.10	D293
23.18	Detail of coving, room G22, West Range	E	07.01.10	293
23.19	Detail of removed drainage in floor of stable stall, G22, West Range	N	07.01.10	290
23.20	Detail of removed drainage in floor of stable stall, G22, West Range	N	07.01.10	D290
23.21	Detail of removed trough/manger scars in stable stalls, G22, West Range	SE	07.01.10	D292
23.22	Detail of removed trough/manger scars in stable stalls, G22, West Range	SE	07.01.10	292
23.23	Detail of tether ring & glazed tiles of stable stall, G22, West Range	N	07.01.10	294
23.24	Detail of tether ring & glazed tiles of stable stall, G22, West Range	N	07.01.10	D294
23.25	Detail of tether ring, north wall of room G23, West Range	S	07.01.10	D302
23.26	Detail of tether ring, north wall of room G23, West Range	S	07.01.10	302
23.27	Detail of tap/drainage niche, north wall of G23, West Range	S	07.01.10	D301
23.28	Detail of tap/drainage niche, north wall of G23, West Range	S	07.01.10	301
23.29	Detail of floor & blocked drain in floor of G23, West Range	E	07.01.10	D300
23.30	Detail of floor & blocked drain in floor of G23, West Range	E	07.01.10	300
23.31	Detail of door, east wall of G23, West Range	W	07.01.10	D297
23.32	Detail of door, east wall of G23, West Range	W	07.01.10	297
23.33	Detail of sliding door bracket/mechanism, room G23, West Range	SW	07.01.10	299
23.34	Detail of sliding door bracket/mechanism, room G23, West Range	SW	07.01.10	D299
23.35	Detail of sliding door bracket/mechanism, room G23, West Range	SW	07.01.10	D299
23.36	ID Shot	-	07.01.10	-

Film 24		Film type: B&W 35mm		
Frame	Description	View From	Date	Report Plate <small>(D=duplicate)</small>
24.1	Detail of timber bracket/possible hinge, high in north wall of G28, South Range	SE	07.01.10	391
24.2	Detail of timber bracket/possible hinge, high in north wall of G28, South Range	SE	07.01.10	D391
24.3	Detail of timber bracket/possible hinge, high in north wall of G28, South Range	SE	07.01.10	D391
24.4	Detail of high window, south wall of room G28, South Range	N	07.01.10	D390
24.5	Detail of high window, south wall of room G28, South Range	N	07.01.10	D390
24.6	Detail of exposed cornice structure within room G30, South Range	NW	07.01.10	D406
24.7	Detail of exposed cornice structure within room G30, South Range	NW	07.01.10	D406
24.8	Detail of patterned tiled floor of room G33, South Range	N	07.01.10	D418
24.9	Detail of patterned tiled floor of room G33, South Range	N	07.01.10	D418
24.10	Detail of west door, north wall of G33 with G30 beyond, South Range	SE	07.01.10	417
24.11	Detail of west door, north wall of G33 with G30 beyond, South Range	SE	07.01.10	D417
24.12	Detail of downpipe against north wall within G30, South Range	S	07.01.10	D405
24.13	Detail of downpipe against north wall within G30, South Range	S	07.01.10	405
24.14	Detail of cornice showing complete & damaged sections, room G30, South Range	W	07.01.10	D407
24.15	Detail of cornice showing complete & damaged sections, room G30, South Range	W	07.01.10	407
24.16	Detail of chandelier winch, north wall of G30, South Range	SW	07.01.10	404
24.17	Detail of chandelier winch, north wall of G30, South Range	SW	07.01.10	D404
24.18	Detail of window, north wall of G30, South Range	S	07.01.10	403
24.19	Detail of window, north wall of G30, South Range	S	07.01.10	D403
24.20	Detail of doorway in east wall of G30 to G41, South Range	W	07.01.10	D402
24.21	Detail of doorway in east wall of G30 to G41, South Range	W	07.01.10	402
24.22	Detail of blocked arched opening with modern doorway insertion, east wall of G30, South Range	W	07.01.10	401
24.23	Detail of blocked arched opening with modern doorway insertion, east wall of G30, South Range	W	07.01.10	D401
24.24	General view of room G40 showing window, South Range	SE	07.01.10	447
24.25	General view of room G40 showing window, South Range	SE	07.01.10	D447
24.26	General view of room G39 with G40 beyond, South Range	NW	07.01.10	446
24.27	General view of room G39 with G40 beyond, South Range	NW	07.01.10	D446
24.28	Detail of original lower tongue & groove boarding of wall, room G38, South Range	NE	07.01.10	D443
24.29	Detail of original lower tongue & groove boarding of wall, room G38, South Range	NE	07.01.10	443
24.30	Detail of door, south wall of G38 to G36, South Range	NE	07.01.10	445
24.31	Detail of door, south wall of G38 to G36, South Range	NE	07.01.10	D445
24.32	General view of G38, South Range	W	07.01.10	D444
24.33	General view of G38, South Range	W	07.01.10	444
24.34	General view of G37, South Range	W	07.01.10	442
24.35	General view of G37, South Range	W	07.01.10	D442
24.36	ID Shot	-	07.01.10	-

Film 25		Film type: B&W 35mm		
Frame	Description	View From	Date	Report Plate (D=duplicate)
25.1	Detail of exposed brick archway at junction between F18 & F21, North Range	W	07.01.10	254
25.2	Detail of exposed brick archway at junction between F18 & F21, North Range	W	07.01.10	D254
25.3	Detail of exposed brick archway at junction between F18 & F21, North Range	W	07.01.10	D254
25.4	Detail of exposed brickwork, west wall of F20, North Range	E	07.01.10	251
25.5	Detail of exposed brickwork, west wall of F20, North Range	E	07.01.10	D251
25.6	Detail of fireplace, west wall of F20, North Range	E	07.01.10	250
25.7	Detail of fireplace, west wall of F20, North Range	E	07.01.10	D250
25.8	Detail of sash window in south wall of F19, North Range	NW	07.01.10	D243
25.9	Detail of sash window in south wall of F19, North Range	NW	07.01.10	D243
25.10	Detail of skylight, F18, North Range	S	07.01.10	235
25.11	Detail of skylight, F18, North Range	S	07.01.10	D235
25.12	Detail of picture rail along F18, North Range	S	07.01.10	D234
25.13	Detail of picture rail along F18, North Range	S	07.01.10	234
25.14	Detail of fireplace in east wall of F17, North Range	W	07.01.10	D242
25.15	Detail of fireplace in east wall of F17, North Range	W	07.01.10	242
25.16	Detail of fireplace in west wall of F16, North Range	E	07.01.10	D238
25.17	Detail of fireplace in west wall of F16, North Range	E	07.01.10	D238
25.18	Detail of panelled door, north wall of F15, North Range	S	07.01.10	D228
25.19	Detail of panelled door, north wall of F15, North Range	S	07.01.10	228
25.20	Detail of skirting, F15, North Range	E	07.01.10	227
25.21	Detail of skirting, F15, North Range	E	07.01.10	D227
25.22	Detail of sash window, south wall of F15, North Range	N	07.01.10	229
25.23	Detail of sash window, south wall of F15, North Range	N	07.01.10	D229
25.24	Detail of sink, southeast corner of room F15, North Range	NW	07.01.10	D230
25.25	Detail of sink, southeast corner of room F15, North Range	NW	07.01.10	230
25.26	Detail of range, east wall of F15, North Range	W	07.01.10	D226
25.27	Detail of range, east wall of F15, North Range	W	07.01.10	D226
25.28	Detail of wall bracket/lamp holder? on south wall of F14, North Range	NW	07.01.10	D222
25.29	Detail of wall bracket/lamp holder? on south wall of F14, North Range	NW	07.01.10	222
25.30	Detail of join between brick & timber stud with lath & plaster, south wall of F14, North Range	N	07.01.10	223
25.31	Detail of join between brick & timber stud with lath & plaster, south wall of F14, North Range	N	07.01.10	D223
25.32	View down staircase F11, North Range	W	07.01.10	199
25.33	View down staircase F11, North Range	W	07.01.10	D199
25.34	Detail of staircase balustrade, F11, North Range	NW	07.01.10	198
25.35	Detail of staircase balustrade, F11, North Range	NW	07.01.10	D198
25.36	ID Shot	-	07.01.10	-

Film 26		Film type: B&W 35mm		
Frame	Description	View From	Date	Report Plate (D=duplicate)
26.1	General view of room G10 showing archway & inserted partition, North Range	NE	14.01.10	96
26.2	Detail of joists, laths & lime ash floor above ceiling of G10, North Range	S/Up	14.01.10	D103
26.3	Detail of joists, laths & lime ash floor above ceiling of G10, North Range	S/Up	14.01.10	103
26.4	General view of G10 showing archway & inserted partitions, North Range	SW	14.01.10	95
26.5	General view of G10 showing archway & inserted partitions, North Range	SW	14.01.10	D95
26.6	General view of G12 showing door to courtyard, North Range	NE	14.01.10	D110
26.7	General view of G12 showing door to courtyard, North Range	NE	14.01.10	110
26.8	General view of room G12, North Range	SW	14.01.10	D109
26.9	General view of room G12, North Range	SW	14.01.10	109
26.10	Detail of décor, west wall of G15, North Range	E	14.01.10	121
26.11	Detail of décor, west wall of G15, North Range	E	14.01.10	D121
26.12	Detail of stone flagged floor of G15, North Range	E	14.01.10	D123
26.13	Detail of stone flagged floor of G15, North Range	E	14.01.10	123
26.14	Detail of 1944 fire extinguisher, room G15, North Range	W	14.01.10	D120
26.15	Detail of 1944 fire extinguisher, room G15, North Range	W	14.01.10	120
26.16	Detail of the inspection pit in the floor of G15, North Range	S	14.01.10	D124
26.17	Detail of the inspection pit in the floor of G15, North Range	S	14.01.10	124
26.18	Detail of decorative lock on door, room G16, North Range	W	14.01.10	D132
26.19	Detail of decorative lock on door, room G16, North Range	W	14.01.10	132
26.20	Detail of door, east wall of G16, North Range	W	14.01.10	D131
26.21	Detail of door, east wall of G16, North Range	W	14.01.10	131
26.22	Detail of brick floor within room G16, North Range	E	14.01.10	D129
26.23	Detail of brick floor within room G16, North Range	E	14.01.10	129
26.24	Detail of truncated brick wall, joined to east wall of F26/27, West Range	SW	07.01.10	318
26.25	Detail of truncated brick wall, joined to east wall of F26/27, West Range	SW	07.01.10	D318
26.26	Detail of altered window, east wall of F27, West Range	W	07.01.10	319
26.27	Detail of altered window, east wall of F27, West Range	W	07.01.10	D319
26.28	Detail of inserted high window, west wall of F27, West Range	E	07.01.10	D320
26.29	Detail of inserted high window, west wall of F27, West Range	E	07.01.10	320
26.30	Detail of door, north wall of F26, West Range	SW	07.01.10	D313
26.31	Detail of door, north wall of F26, West Range	SW	07.01.10	313
26.32	View of store room/pantry F23, West Range	SE	07.01.10	D314
26.33	View of store room/pantry F23, West Range	SE	07.01.10	314
26.34	Detail of fireplace, south wall of F22, North Range	N	07.01.10	259
26.35	Detail of fireplace, south wall of F22, North Range	N	07.01.10	D259
26.36	ID Shot	-	07.01.10	-

Film 27		Film type: B&W Medium Format		
Frame	Description	View From	Date	Report Plate <small>(D=duplicate)</small>
27.1	General view of room F1, North Range	SE	12.01.10	D133
27.2	General view of room F1, North Range	SE	12.01.10	D133
27.3	General view of room F1, North Range	SW	12.01.10	D134
27.4	General view of room F1, North Range	SW	12.01.10	D134
27.5	Detail of fireplace, south wall of F1, North Range	NE	12.01.10	D135
27.6	Detail of fireplace, south wall of F1, North Range	NE	12.01.10	D135
27.7	General view of room F51, East Range	E	12.01.10	D604
27.8	General view of room F51, East Range	E	12.01.10	604
27.9	General view of room F51, East Range	W	12.01.10	D605
27.10	General view of room F51, East Range	W	12.01.10	605

Film 28		Film type: B&W Medium Format		
Frame	Description	View From	Date	Report Plate <small>(D=duplicate)</small>
28.1	General view of corridor F50, East Range	N	12.01.10	592
28.2	General view of corridor F50, East Range	N	12.01.10	D592
28.3	General view of room F49, East Range	NE	12.01.10	602
28.4	General view of room F49, East Range	NE	12.01.10	D602
28.5	General view of room F49, East Range	SW	12.01.10	603
28.6	General view of room F49, East Range	SW	12.01.10	D603
28.7	General view of room F48, East Range	SE	12.01.10	D599
28.8	General view of room F48, East Range	SE	12.01.10	D599
28.9	General view of room F47, East Range	SE	12.01.10	D601
28.10	General view of room F47, East Range	SE	12.01.10	D601

Film 29		Film type: B&W Medium Format		
Frame	Description	View From	Date	Report Plate <small>(D=duplicate)</small>
29.1	General view of room F45	SE	12.01.10	596
29.2	General view of room F45	SE	12.01.10	D596
29.3	General view of room F45	NW	12.01.10	597
29.4	General view of room F45	NW	12.01.10	D597
29.5	General view of room F43	SE	12.01.10	593
29.6	General view of room F43	SE	12.01.10	D593
29.7	General view of room F43	NW	12.01.10	594
29.8	General view of room F43	NW	12.01.10	D594
29.9	General view of room F44	S	12.01.10	D591
29.10	General view of room F44	S	12.01.10	591

Film 30		Film type: B&W Medium Format		
Frame	Description	View From	Date	Report Plate <small>(D=duplicate)</small>
30.1	General view down stairs, F42, East Range	NE	12.01.10	589
30.2	General view down stairs, F42, East Range	NE	12.01.10	D589
30.3	Detail of fireplace in north wall of G54, East Range	S	12.01.10	573
30.4	Detail of fireplace in north wall of G54, East Range	S	12.01.10	D573
30.5	General view of room G54, East Range	NE	12.01.10	D572
30.6	General view of room G54, East Range	NE	12.01.10	572
30.7	General view of room F16, North Range	NE	12.01.10	236
30.8	General view of room F16, North Range	NE	12.01.10	D236
30.9	General view of room F16, North Range	S	12.01.10	D237
30.10	General view of room F16, North Range	S	12.01.10	237

Film 31		Film type: B&W Medium Format		
Frame	Description	View From	Date	Report Plate <small>(D=duplicate)</small>
31.1	Detail of fireplace in west wall of F16, North Range	E	12.01.10	238
31.2	Detail of fireplace in west wall of F16, North Range	E	12.01.10	D238
31.3	General view of room F15, North Range	N	12.01.10	224
31.4	General view of room F15, North Range	N	12.01.10	D224
31.5	General view of room F15, North Range	S	12.01.10	225
31.6	General view of room F15, North Range	S	12.01.10	D225
31.7	Detail of fireplace/range in east wall of F15, North Range	W	12.01.10	D226
31.8	Detail of fireplace/range in east wall of F15, North Range	W	12.01.10	D226
31.9	General view of landing F14, North Range	W	12.01.10	D197
31.10	General view of landing F14, North Range	W	12.01.10	D197

Film 32		Film type: B&W Medium Format		
Frame	Description	View From	Date	Report Plate <small>(D=duplicate)</small>
32.1	Detail of staircase, F1, North Range	NE	12.01.10	D94
32.2	Detail of staircase, F1, North Range	NE	12.01.10	94
32.3	General view of room F12, North Range	N	12.01.10	200
32.4	General view of room F12, North Range	N	12.01.10	D200
32.5	General view of room F12, North Range	SE	12.01.10	201
32.6	General view of room F12, North Range	SE	12.01.10	D201
32.7	General view of room F13, North Range	N	12.01.10	208
32.8	General view of room F13, North Range	N	12.01.10	D208
32.9	Detail of oeil-de-boeuf window in south wall of F10, North Range	NW	12.01.10	197
32.10	Detail of oeil de boeuf window in south wall of F10, North Range	NW	12.01.10	D197

Film 33		Film type: B&W Medium Format		
Frame	Description	View From	Date	Report Plate <small>(D=duplicate)</small>
33.1	General view of oeil-de-boeuf window in south wall of F10, North Range	NW	12.01.10	169
33.2	General view of oeil-de-boeuf window in south wall of F10, North Range	NW	12.01.10	D169
33.3	Detail of clock tower structure, F10, North Range	SE	12.01.10	170
33.4	Detail of clock tower structure, F10, North Range	SE	12.01.10	D170
33.5	General view of oeil-de-boeuf window in north wall of F10, North Range	SW	12.01.10	D171
33.6	General view of oeil-de-boeuf window in north wall of F10, North Range	SW	12.01.10	171
33.7	General view of clock tower structure, F10, North Range	NW	12.01.10	D172
33.8	General view of clock tower structure, F10, North Range	NW	12.01.10	172
33.9	General view of room F18, North Range	E	12.01.10	233
33.10	General view of room F18, North Range	E	12.01.10	D233

Film 34		Film type: B&W Medium Format		
Frame	Description	View From	Date	Report Plate <small>(D=duplicate)</small>
34.1	General view of room F17, North Range	NW	12.01.10	240
34.2	General view of room F17, North Range	NW	12.01.10	D240
34.3	General view of room F17, North Range	SW	12.01.10	241
34.4	General view of room F17, North Range	SW	12.01.10	D241
34.5	General view of room F19, North Range	N	12.01.10	243
34.6	General view of room F19, North Range	N	12.01.10	D243
34.7	General view of room F19, North Range	SW	12.01.10	D244
34.8	General view of room F19, North Range	SW	12.01.10	244
34.9	General view of room F20, North Range	N	12.01.10	248
34.10	General view of room F20, North Range	N	12.01.10	D248

Film 35		Film type: B&W Medium Format		
Frame	Description	View From	Date	Report Plate <small>(D=duplicate)</small>
35.1	General view of room F20, North Range	SE	12.01.10	249
35.2	General view of room F20, North Range	SE	12.01.10	D249
35.3	General view of room F21, North Range	N	12.01.10	253
35.4	General view of room F21, North Range	N	12.01.10	D253
35.5	General view of F22, North Range	SE	12.01.10	257
35.6	General view of F22, North Range	SE	12.01.10	D257
35.7	General view of F22, North Range	NW	12.01.10	D258
35.8	General view of F22, North Range	NW	12.01.10	258
35.9	General view of inserted bathroom (F26), West Range	N	12.01.10	D311
35.10	General view of inserted bathroom (F26), West Range	N	12.01.10	311

Film 36		Film type: B&W Medium Format		
Frame	Description	View From	Date	Report Plate <small>(D=duplicate)</small>
36.1	General view of inserted rooms within F23/F25, West Range	E	12.01.10	312
36.2	General view of inserted rooms within F23/F25, West Range	E	12.01.10	D312
36.3	General view of inserted rooms within F23-F25, West Range	SW	12.01.10	D315
36.4	General view of inserted rooms within F23-F25, West Range	SW	12.01.10	315
36.5	General view of south wall of F27, West Range	NW	12.01.10	D316
36.6	General view of south wall of F27, West Range	NW	12.01.10	316
36.7	General view of south wall of F27 (blocked door and flue) , West Range	NW	12.01.10	D317
36.8	General view of south wall of F27 (blocked door and flue) , West Range	NW	12.01.10	317
36.9	General view of north elevation of the South Range (west end)	N	12.01.10	359
36.10	General view of north elevation of the South Range (west end)	N	12.01.10	D359

Film 37		Film type: B&W Medium Format		
Frame	Description	View From	Date	Report Plate <small>(D=duplicate)</small>
37.1	General view of G27, South Range	NE	12.01.10	376
37.2	General view of G27, South Range	NE	12.01.10	D376
37.3	General view of G27, South Range	SW	12.01.10	377
37.4	General view of G27, South Range	SW	12.01.10	D377
37.5	General view up staircase, G25, South Range	E	12.01.10	D371
37.6	General view up staircase, G25, South Range	E	12.01.10	371
37.7	General view up staircase to landing F29, South Range	W	12.01.10	372
37.8	General view up staircase to landing F29, South Range	W	12.01.10	D372
37.9	General view of F28, South Range	NE	12.01.10	382
37.10	General view of F28, South Range	NE	12.01.10	D382

Film 38		Film type: B&W Medium Format		
Frame	Description	View From	Date	Report Plate <small>(D=duplicate)</small>
38.1	General view of F28, South Range	W	12.01.10	383
38.2	General view of F28, South Range	W	12.01.10	D383
38.3	General view of G24, West Range	SE	12.01.10	304
38.4	General view of G24, West Range	SE	12.01.10	D304
38.5	General view of G24, West Range	SW	12.01.10	305
38.6	General view of G24, West Range	SW	12.01.10	D305
38.7	General view of G24, West Range	NE	12.01.10	303
38.8	General view of G24, West Range	NE	12.01.10	D303
38.9	View of archway/doorway in west wall of G23, West Range	E	12.01.10	296
38.10	View of archway/doorway in west wall of G23, West Range	E	12.01.10	D296

Film 39		Film type: B&W Medium Format		
Frame	Description	View From	Date	Report Plate <small>(D=duplicate)</small>
39.1	General view of G23 showing eastern doorway & stable sliding door, West Range	W	12.01.10	295
39.2	General view of G23 showing eastern doorway & stable sliding door, West Range	W	12.01.10	D295
39.3	General view of stables G22, West Range	SE	12.01.10	285
39.4	General view of stables G22, West Range	SE	12.01.10	D285
39.5	View of southern stall, room G22, West Range	NE	12.01.10	287
39.6	View of southern stall, room G22, West Range	NE	12.01.10	D287
39.7	View of northern stall, G22, West Range	NE	12.01.10	286
39.8	View of northern stall, G22, West Range	NE	12.01.10	D286
39.9	Void	-	12.01.10	-
39.10	General view of G16, North Range	E	12.01.10	127

Film 40		Film type: B&W Medium Format		
Frame	Description	View From	Date	Report Plate <small>(D=duplicate)</small>
40.1	General view of G16, North Range	NW	12.01.10	128
40.2	General view of G16, North Range	NW	12.01.10	D128
40.3	General view of G15, North Range	NW	12.01.10	119
40.4	General view of G15, North Range	NW	12.01.10	D119
40.5	General view of G15, North Range	E	12.01.10	D118
40.6	General view of G15, North Range	E	12.01.10	118
40.7	General view of G13, North Range	SW	12.01.10	D113
40.8	General view of G13, North Range	SW	12.01.10	113
40.9	General view of G13, North Range	NE	12.01.10	D114
40.10	General view of G13, North Range	NE	12.01.10	114

Film 41		Film type: B&W 35mm		
Frame	Description	View From	Date	Report Plate <small>(D=duplicate)</small>
41.1	ID Shot	-	14.01.10	-
41.2	General view of balcony F32, South Range	W	14.01.10	433
41.3	General view of balcony F32, South Range	W	14.01.10	D433
41.4	General view of balcony F32, South Range	E	14.01.10	D432
41.5	General view of balcony F32, South Range	E	14.01.10	432
41.6	General view of staircase and landing F33, South Range	E	14.01.10	D428
41.7	General view of staircase and landing F33, South Range	E	14.01.10	428
41.8	General view down staircase F33, South Range	W	14.01.10	D429
41.9	General view down staircase F33, South Range	W	14.01.10	429
41.10	Detail of newel post and balustrade, G35, South Range	W	14.01.10	426
41.11	Detail of newel post and balustrade, G35, South Range	W	14.01.10	D426
41.12	General view of G35, South Range	W	14.01.10	D425
41.13	General view of G35, South Range	W	14.01.10	425
41.14	Detail of coving, G31, South Range	E	14.01.10	D423
41.15	Detail of coving, G31, South Range	E	14.01.10	423
41.16	Detail of window shutter, G31, South Range	N	14.01.10	D424
41.17	Detail of window shutter, G31, South Range	N	14.01.10	424
41.18	General view of G31, South Range	E	14.01.10	421
41.19	General view of G31, South Range	E	14.01.10	D421
41.20	Detail of tiled floor, G32, South Range	NW	14.01.10	D422
41.21	Detail of tiled floor, G32, South Range	NW	14.01.10	422
41.22	General view of G32, with G31 beyond, South Range	SE	14.01.10	D420
41.23	General view of G32, with G31 beyond, South Range	SE	14.01.10	420
41.24	Detail of decorated/etched box lock of southern door of G33, South Range	N	14.01.10	D419
41.25	Detail of decorated/etched box lock of southern door of G33, South Range	N	14.01.10	D419
41.26	General view of G17, West Range	SE	14.01.10	274
41.27	General view of G17 West Range	SE	14.01.10	D274
41.28	General view of G21 West Range	SE	14.01.10	D279
41.29	General view of G21 West Range	SE	14.01.10	279
41.30	Detail of fireplace/range in northeast corner of room G9, North Range	SE	14.01.10	D99
41.31	Detail of fireplace/range in northeast corner of room G9, North Range	SE	14.01.10	D99
41.32	General view of G11, North Range	NW	14.01.10	D95
41.33	General view of G11, North Range	NW	14.01.10	D95
41.34	General view of stone flagged floor, G10, North Range	N	14.01.10	D102
41.35	General view of stone flagged floor, G10, North Range	N	14.01.10	102
41.36	General view of G10 showing arch and inserted partitions, North Range	NE	14.01.10	D96

Film 42		Film type: B&W 35mm		
Frame	Description	View From	Date	Report Plate <small>(D=duplicate)</small>
42.1	General view of roof/ceiling, F12, North Range	NW	14.01.10	202
42.2	General view of F13 showing recess & bath, North Range	SE	14.01.10	D210
42.3	General view of F13 showing recess & bath, North Range	SE	14.01.10	210
42.4	General view of F13 showing removed/blocked windows in north wall, North Range	SE	14.01.10	D212
42.5	General view of F13 showing removed/blocked windows in north wall, North Range	SE	14.01.10	212
42.6	General view of F13 showing window in south wall, North Range	NE	14.01.10	D208
42.7	General view of F13 showing window in south wall, North Range	NE	14.01.10	D208
42.8	View of blocked door in east wall of F12, North Range	W	14.01.10	204
42.9	View of blocked door in east wall of F12, North Range	W	14.01.10	D204
42.10	Detail of floor structure, F12 (lime ash) , North Range	N	14.01.10	D203
42.11	Detail of floor structure, F12 (lime ash) , North Range	N	14.01.10	203
42.12	View of cart passage ceiling (F10b) from hatch in floor F10, North Range	N	14.01.10	D174
42.13	View of cart passage ceiling (F10b) from hatch in floor F10, North Range	N	14.01.10	174
42.14	Detail of clock tower truss structure with Baltic timber mark, F10, North Range	W	14.01.10	D177
42.15	Detail of clock tower truss structure with Baltic timber mark, F10, North Range	W	14.01.10	177
42.16	View of hatch in floor of F10, North Range	W	14.01.10	173
42.17	View of hatch in floor of F10, North Range	W	14.01.10	D173
42.18	Detail of reused? Timber truss, F10, North Range	NW	14.01.10	176
42.19	Detail of reused? Timber truss, F10, North Range	NW	14.01.10	D176
42.20	General view of clock tower structure, F10, North Range	S	14.01.10	175
42.21	General view of clock tower structure, F10, North Range	S	14.01.10	D175
42.22	Detail of lath & plaster covered timber roof truss, F10, North Range	SE	14.01.10	D180
42.23	Detail of lath & plaster covered timber roof truss, F10, North Range	SE	14.01.10	180
42.24	Detail of trusses, F10, North Range	W	14.01.10	178
42.25	Detail of trusses, F10, North Range	W	14.01.10	D178
42.26	Detail of construction marks 'III' on clock tower truss, F10, North Range	S	14.01.10	179
42.27	Detail of construction marks 'III' on clock tower truss, F10, North Range	S	14.01.10	D179
42.28	Detail of graffiti, west wall of F10 surrounding door, North Range	E	14.01.10	D182
42.29	Detail of graffiti, west wall of F10 surrounding door, North Range	E	14.01.10	182
42.30	Detail of graffiti, west wall of F10 surrounding door, North Range	E	14.01.10	181
42.31	Detail of graffiti, west wall of F10 surrounding door, North Range	E	14.01.10	D181
42.32	Detail of timber battened door, west wall of F10, North Range	E	14.01.10	D181
42.33	Detail of timber battened door, west wall of F10, North Range	E	14.01.10	D181
42.34	General view of staircase, G8, North Range	SE	14.01.10	93
42.35	General view of staircase, G8, North Range	SE	14.01.10	D93
42.36	ID Shot	-	14.01.10	-

Film 43		Film type: B&W 35mm		
Frame	Description	View From	Date	Report Plate <small>(D=duplicate)</small>
43.1	General view of pantry, room G52, South & East Range	SW	09.02.10	D516
43.2	General view of pantry, room G52, South & East Range	SW	09.02.10	D516
43.3	General view of pantry, room G52, South & East Range	SW	05.02.10	516
43.4	Detail of observation 12 – removed tongue and groove, east wall of G55, East Range	SW	05.02.10	D581
43.5	Detail of observation 12 – removed tongue and groove, east wall of G55, East Range	SW	05.02.10	581
43.6	Detail of observation 11 – removed plaster, south wall of G55, East Range	N	05.02.10	D582
43.7	Detail of observation 11 – removed plaster, south wall of G55, East Range	N	05.02.10	582
43.8	Detail of observation 10 – removed plaster, north wall of G54, East Range	S	05.02.10	D574
43.9	Detail of observation 10 – removed plaster, north wall of G54, East Range	S	05.02.10	D574
43.10	Detail of observation 6 – removed plaster showing blocked door, S wall of F43, East Range	N	05.02.10	D595
43.11	Detail of observation 6 – removed plaster showing blocked door, S wall of F43, East Range	N	05.02.10	D595
43.12	Detail of junction of hearth, truncated bricks and joists, G4, North Range	W	05.02.10	D82
43.13	Detail of junction of hearth, truncated bricks and joists, G4, North Range	W	05.02.10	D82
43.14	View of hearth with truncated bricks & floor joists, G4, North Range	W	05.02.10	82
43.15	View of hearth with truncated bricks & floor joists, G4, North Range	W	05.02.10	D82
43.16	Detail of stone hearth within lime ash floor of F45 indicating blocked fireplace, East Range	N	29.01.10	D598
43.17	Detail of stone hearth within lime ash floor of F45 indicating blocked fireplace East Range	N	29.01.10	598
43.18	View of trench within G1, North Range – OnSite Archaeology	N	29.01.10	-
43.19	View of trench within G1, North Range– OnSite Archaeology	N	29.01.10	-
43.20	View of trench within G1, North Range– OnSite Archaeology	S	29.01.10	-
43.21	View of trench within G1, North Range– OnSite Archaeology	S	29.01.10	-
43.22	View of trench within G1, North Range– OnSite Archaeology	W	29.01.10	-
43.23	View of trench within G1, North Range– OnSite Archaeology	W	29.01.10	-
43.24	ID Shot	-	29.01.10	-

Film 44		Film type: B&W 35mm		
Frame	Description	View From	Date	Report Plate <small>(D=duplicate)</small>
44.1	ID Shot	-	11.02.10	-
44.2	Detail of observation 10 – removed plaster, north wall of G54, East Range	S	11.02.10	D571
44.3	Detail of observation 10 – removed plaster, north wall of G54, East Range	S	11.02.10	D571
44.4	Detail of observation 10 – removed plaster, north wall of G54, East Range	S	11.02.10	D571
44.5	View of observation 8 – slot within floor of F43, East Range	S	11.02.10	D593
44.6	View of observation 8 – slot within floor of F43, East Range	S	11.02.10	D593
44.7	View of observation 8 – slot within floor of F43, East Range	W	11.02.10	D593
44.8	View of observation 8 – slot within floor of F43, East Range	W	11.02.10	D593
44.9	View of observation 9 – north wall of F42, South & East Range	S	11.02.10	D590
44.10	View of observation 9 – north wall of F42, South & East Range	S	11.02.10	D590
44.11	Detail of observation 7 – north wall of F43, East Range	S	11.02.10	D593
44.12	Detail of observation 7 – north wall of F43, East Range	S	11.02.10	D593
44.13	Detail of observation 6 – south wall of F43, East Range	N	11.02.10	D595
44.14	Detail of observation 6 – south wall of F43, East Range	N	11.02.10	D595
44.15	View of observation 5 – north wall of F45, East Range	S	11.02.10	D596
44.16	View of observation 5 – north wall of F45, East Range	S	11.02.10	D596
44.17	View of observation 5 – north wall of F45, East Range	S	11.02.10	D596
44.18	View of observation 5 – north wall of F45, East Range	S	11.02.10	D596
44.19	View of observation 4 – south wall of F45, East Range	N	11.02.10	D598
44.20	View of observation 4 – south wall of F45, East Range	N	11.02.10	D598
44.21	View of observation 3 – south wall of F1, North Range	N	11.02.10	D135
44.22	View of observation 3 – south wall of F1, North Range	N	11.02.10	D135
44.23	View of observation 2 – north wall of F49, East Range	S	11.02.10	D603
44.24	View of observation 2 – north wall of F49, East Range	S	11.02.10	D603
44.25	View of observation 2 – north & east walls of F49, East Range	SW	11.02.10	D603
44.26	View of observation 2 – north & east walls of F49, East Range	SW	11.02.10	D603
44.27	View of observation 1 – south wall of F49, East Range	NE	11.02.10	D602
44.28	View of observation 1 – south wall of F49, East Range	NE	11.02.10	D602
44.29	View of observation 1 – south wall of F49, East Range	N	11.02.10	D602
44.30	View of observation 1 – south wall of F49, East Range	N	11.02.10	D602
44.31	General view of en-suite F41/F42, , South & East Range	S	09.02.10	D560
44.32	General view of en-suite F41/F42, South & East Range	S	09.02.10	560
44.33	General view of pantry G52, South & East Range	SE	09.02.10	D518
44.34	General view of pantry G52, South & East Range	SE	09.02.10	518
44.35	View of window in east wall of G52, South & East Range	W	09.02.10	517
44.36	View of window in east wall of G52, South & East Range	W	09.02.10	D517

Film 45		Film type: B&W 35mm		
Frame	Description	View From	Date	Report Plate <small>(D=duplicate)</small>
45.16	View of observation 6 – south wall of F43, East Range	N	18.02.10	D595
45.17	View of observation 6 – south wall of F43, East Range	N	18.02.10	D595
45.18	View of observation 11 – removed stall partition & column, G55, East Range	N	18.02.10	D584
45.19	View of observation 11 – removed stall partition & column, G55, East Range	N	18.02.10	D584
45.20	View of observation 11 – detail of column base, G55, East Range	N	18.02.10	D584
45.21	View of observation 11 – detail of column base, G55, East Range	N	18.02.10	D584
45.22	View of observation 11 – detail of scar in south wall, G55, East Range	N	18.02.10	D584
45.23	View of observation 11 – detail of scar in south wall, G55, East Range	N	18.02.10	D584
45.24	View of observation 11 – removed stall partition & column, G55, East Range	N	18.02.10	D584
45.25	View of observation 11 – removed stall partition & column, G55, East Range	N	18.02.10	584
45.26	View of observation 14 – blind window in east wall of G56b, East Range	SW	11.02.10	D588
45.27	View of observation 14 – blind window in east wall of G56b, East Range	SW	11.02.10	D588
45.28	View of observation 14 – blind window in east wall of G56b, East Range	W	11.02.10	D588
45.29	View of observation 14 – blind window in east wall of G56b, East Range	W	11.02.10	D588
45.30	View of observation 12 – removed tongue and groove from east wall of G55b, East Range	W	11.02.10	D581
45.31	View of observation 12 – removed tongue and groove from east wall of G55b, East Range	W	11.02.10	D581
45.32	View of observation 11 – detail of plasters, G55, East Range	NW	11.02.10	D583
45.33	View of observation 11 – detail of plasters, G55, East Range	NW	11.02.10	583
45.34	View of observation 11 – removed plaster on south wall of G55, East Range	N	11.02.10	D582
45.35	View of observation 11 – removed plaster on south wall of G55, East Range	N	11.02.10	D582
45.36	ID Shot	-	11.02.10	-

Film 46		Film type: B&W 35mm		
Frame	Description	View From	Date	Report Plate <small>(D=duplicate)</small>
46.1	View of Observation 6 - blocked door F43, East Range	N	25.02.10	D595
46.2	View of Observation 6 - blocked door F43, East Range	N	25.02.10	595
46.3	View of Observation 6 - blocked door F43, East Range	N	25.02.10	D595
46.4	View of Observation 17 – G53/F42, East Range	NE	25.02.10	D522
46.5	View of Observation 17 – G53/F42, East Range	NE	25.02.10	522
46.6	View of Observation 17 – G53/F42, East Range	N	25.02.10	D523
46.7	View of Observation 17 – G53/F42, East Range	N	25.02.10	523
46.8	View of Observation 17 – G53/F42, East Range	SE	25.02.10	D523
46.9	View of Observation 17 – G53/F42, East Range	SE	25.02.10	D523
46.10	View of Observation 16 – G53/G54, East Range	NE	25.02.10	D572
46.11	View of Observation 16 – G53/G54, East Range	NE	25.02.10	D572
46.12	View of Observation 16 – G53/G54, East Range	SE	25.02.10	D5723
46.13	View of Observation 16 – G53/G54, East Range	SE	25.02.10	D523
46.14	View of Observation 16 – G53/G54, East Range	SW	25.02.10	D521
46.15	View of Observation 16 – G53/G54, East Range	SW	25.02.10	D521
46.16	Detail of Observation 15 – floor of room G30, South Range	S	25.02.10	411
46.17	Detail of Observation 15 – floor of room G30, South Range	S	25.02.10	D411
46.18	Detail of Observation 28 - removed plaster room F31, South Range	NW	25.02.10	D427
46.19	Detail of Observation 28 - removed plaster room F31, South Range	NW	25.02.10	D427
46.20	Detail of Observation 28 - removed plaster room F31, South Range	NW	25.02.10	D427
46.21	Detail of Observation 28 - removed plaster room F31, South Range	NW	25.02.10	D427
46.22	General view of room F31, South Range	NW	25.02.10	437
46.23	General view of room F31, South Range	NW	25.02.10	D437
46.24	View into room F30, South Range	SE	25.02.10	D438
46.25	View into room F30, South Range	SE	25.02.10	438
46.26	General view into room F31, South Range	NE	25.02.10	D456
46.27	General view into room F31, South Range	NE	25.02.10	456
46.28	General view into room F31, South Range	E	25.02.10	D434
46.29	General view into room F31, South Range	E	25.02.10	434
46.30	View from balcony F32 of G30, South Range	SE	25.02.10	397
46.31	View from balcony F32 of G30, South Range	SE	25.02.10	D397
46.32	View from balcony F32 of G30, South Range	SW	25.02.10	D398
46.33	View from balcony F32 of G30, South Range	SW	25.02.10	398
46.34	View from balcony F32 of G30, South Range	S	25.02.10	435
46.35	View from balcony F32 of G30, South Range	S	25.02.10	D435
46.36	ID Shot	-	25.02.10	-

Film 47		Film type: B&W 35mm		
Frame	Description	View From	Date	Report Plate <small>(D=duplicate)</small>
47.18	Detail of Observation 24 – hatch in ceiling F21, North Range	S	25.02.10	D253
47.19	Detail of Observation 24 – hatch in ceiling F21, North Range	S	25.02.10	D253
47.20	Detail of Observation 24 – hatch in ceiling F21, North Range	N	25.02.10	D253
47.21	Detail of Observation 24 – hatch in ceiling F21, North Range	N	25.02.10	D253
47.22	Detail of Observation 20 – E wall of F10, North Range	W	25.02.10	D183
47.23	Detail of Observation 20 – E wall of F10, North Range	W	25.02.10	183
47.24	Detail of Observation 19 – W wall of F10, North Range	E	25.02.10	184
47.25	Detail of Observation 19 – W wall of F10, North Range	E	25.02.10	D184
47.26	Detail of Observation 18 – F2, North Range	E	25.02.10	D143
47.27	Detail of Observation 18 – F2, North Range	E	25.02.10	143
47.28	Detail of Observation 18 – F2, North Range	NE	25.02.10	D143
47.29	Detail of Observation 18 – F2, North Range	NE	25.02.10	D143
47.30	Detail of Observation 18 – F2, North Range	SW	25.02.10	D143
47.31	Detail of Observation 18 – F2, North Range	SW	25.02.10	D143
47.32	Detail of Observation 18 – F2, North Range	S	25.02.10	D143
47.33	Detail of Observation 18 – F2, North Range	S	25.02.10	D143
47.34	View of Observation 22 – F51, East Range	S	25.02.10	D604
47.35	View of Observation 22 – F51, East Range	S	25.02.10	D604
47.36	ID Shot	-	25.02.10	-

Film 48		Film type: B&W 35mm		
Frame	Description	View From	Date	Report Plate <small>(D=duplicate)</small>
48.6	Detail of NW corner of G4 – OB. 33 & 71 – North Range	S	17.03.10	D79
48.7	Detail of NW corner of G4– OB. 33 & 71 – North Range	S	17.03.10	D79
48.8	Detail of NW corner of G4– OB. 33 & 71 – North Range	E	17.03.10	D79
48.9	Detail of NW corner of G4– OB. 33 & 71 – North Range	E	17.03.10	D79
48.10	Detail of NW corner of G4– OB. 33 & 71 – North Range	SE	17.03.10	D79
48.11	Detail of NW corner of G4– OB. 33 & 71 – North Range	SE	17.03.10	D79
48.12	General view of G14, North Range	S	17.03.10	115
48.13	General view of G14, North Range	S	17.03.10	D115
48.14	General view of G14, North Range	N	17.03.10	116
48.15	General view of G14, North Range	N	17.03.10	D116
48.16	Detail of Observation 25 – S reveal of G52	N	17.03.10	D519
48.17	Detail of Observation 25 – S reveal of G52	N	03.03.10	D519
48.18	Detail of Observation 25 – N reveal of G52	S	03.03.10	D520
48.19	Detail of Observation 25 – N reveal of G52	S	03.03.10	D520
48.20	Detail of Observation 25 – mason's mark on removed stone	-	03.03.10	-
48.21	Detail of Observation 25 – mason's mark on removed stone	-	03.03.10	-
48.22	View of Observation 27 – W wall of F12	E	03.03.10	207
48.23	View of Observation 27 – W wall of F12	E	03.03.10	D207
48.24	View of Observation 27 – E wall of F12	W	03.03.10	206
48.25	View of Observation 27 – E wall of F12	W	03.03.10	D206
48.26	General view of Observation 25 – window frame removed – G52, East Range	E	03.03.10	D566
48.27	General view of Observation 25 – window frame removed– G52, East Range	E	03.03.10	D566
48.28	Detail of S reveal of Observation 25, G52, East Range	NE	03.03.10	D519
48.29	Detail of S reveal of Observation 25, G52, East Range	NE	03.03.10	519
48.30	Detail of S reveal of Observation 25, G52, East Range	NE	03.03.10	D519
48.31	Detail of S reveal of Observation 25, G52, East Range	NE	03.03.10	D519
48.32	Detail of removed stone shelves, Observation 25, G52, East Range	SE	03.03.10	D520
48.33	Detail of removed stone shelves, Observation 25, G52, East Range	SE	03.03.10	D520
48.34	Detail of N Reveal of Observation 25, G52, East Range	SE	03.03.10	520
48.35	Detail of N Reveal of Observation 25, G52, East Range	SE	03.03.10	D20
48.36	ID Shot	-	03.03.10	-

Film 49 - VOID
Film type: B&W 35mm
Film 50
Film type: B&W Medium Format

Frame	Description	View From	Date	Report Plate <small>(D=duplicate)</small>
50.1	View of door, E wall of G10, North Range	W	17.03.10	D97
50.2	View of Door, E wall of G10, North Range	W	17.03.10	97
50.3	General view of G10 with G12 beyond, North Range	E	17.03.10	D96
50.4	General view of G10 with G12 beyond, North Range	E	17.03.10	D96
50.5	General view of G10 with G12 beyond, North Range	E	17.03.10	D96
50.6	View of fireplace G9, North Range	SE	17.03.10	D99
50.7	VOID	SE	17.03.10	-
50.8	View of NW corner of G4, OB. 33 & 71 – North Range	SE	17.03.10	D79
50.9	View of NW corner of G4, OB. 33 & 71 – North Range	SE	17.03.10	D79
50.10	VOID	SE	17.03.10	-
50.11	VOID	SE	17.03.10	-
50.12	General view of G4, North Range	SE	17.03.10	D81
50.13	General view of G4, North Range	SE	17.03.10	81
50.14	General view of cart passage G7, North Range	SE	17.03.10	D19
50.15	General view of cart passage G7, North Range	SE	17.03.10	D19

Film 51		Film type: B&W 35mm		
Frame	Description	View From	Date	Report Plate <small>(D=duplicate)</small>
51.8	View of cornice of S elevation of South Range (Riding House) – OB.32	SW	25.03.10	D347
51.9	View of cornice of S elevation of South Range (Riding House) – OB.32	SW	25.03.10	347
51.10	Detail of recess & window with timber, south elevation of South Range (Riding House) – OB.32	S	25.03.10	348
51.11	Detail of recess & window with timber, south elevation of South Range (Riding House) – OB.32	S	25.03.10	D348
51.12	Detail of stone plinth with brick core, south elevation of South Range (Riding House) – OB.32	SE	25.03.10	346
51.13	Detail of stone plinth with brick core, south elevation of South Range (Riding House) – OB.32	SE	25.03.10	D346
51.14	View of S elevation showing brickwork of South Range (Riding House) – OB.32	S	25.03.10	D345
51.15	View of S elevation showing brickwork of South Range (Riding House) – OB.32	S	25.03.10	345
51.16	View of S elevation showing brickwork of South Range (Riding House) – OB.32	S	25.03.10	344
51.17	View of S elevation showing brickwork of South Range (Riding House) – OB.32	S	25.03.10	D344
51.18	View of Observation 31 – room F44/F43, East Range	E	25.03.10	D591
51.19	View of Observation 31 – room F44/F43, East Range	E	25.03.10	D591
51.20	View of Observation 31 – room F44/F43, East Range	E	25.03.10	D591
51.21	View of Observation 31 – room F44/F43, East Range	E	25.03.10	D591
51.22	View of Observation 31 – room F44/F43, East Range	E	25.03.10	D591
51.23	View of Observation 31 – room F44/F43, East Range	E	25.03.10	D591
51.24	View of Observation 30 – room F15, E wall, S corner, North Range	W	25.03.10	231
51.25	View of Observation 30 – room F15, E wall S corner, North Range	W	25.03.10	D231
51.26	View of Observation 29 – room F10, E wall recess, North Range	W	25.03.10	187
51.27	View of Observation 29 – room F10, E wall recess, North Range	W	25.03.10	D187
51.28	View of Observation 20 – E wall of F10, North Range	NW	25.03.10	D185
51.29	View of Observation 20 – E wall of F10, North Range	NW	25.03.10	D185
51.30	View of Observation 20 – E wall of F10, North Range	W	25.03.10	185
51.31	View of Observation 20 – E wall of F10, North Range	W	25.03.10	D185
51.32	View of Observation 19 – W wall of F10, North Range	NE	25.03.10	D186
51.33	View of Observation 19 – W wall of F10, North Range	NE	25.03.10	D186
51.34	View of Observation 19 – W wall of F10, North Range	SE	25.03.10	186
51.35	View of Observation 19 – W wall of F10, North Range	SE	25.03.10	D186
51.36	ID Shot	-	25.03.10	-

Film 52		Film type: B&W 35mm		
Frame	Description	View From	Date	Report Plate <small>(D=duplicate)</small>
52.1	General view of windows, F23-F27 – after removal of partitions, West Range	NW	22.04.10	323
52.2	General view of F23-F27 – after removal of partitions, West Range	SE	22.04.10	D322
52.3	General view of F23-F27 – after removal of partitions, West Range	SE	22.04.10	322
52.4	General view of F23-F27 – after removal of partitions, West Range	SW	22.04.10	321
52.5	General view of F23-F27 – after removal of partitions, West Range	SW	22.04.10	D321
52.6	Detail of area of removed plaster exposing laths & stud frame, Observation 37, F19, North Range	E	22.04.10	D245
52.7	Detail of area of removed plaster exposing laths & stud frame, Observation 37, F19, North Range	E	22.04.10	D245
52.8	General view of partition with exposed frame, Observation 37, F19, North Range	E	22.04.10	D245
52.9	General view of partition with exposed frame, Observation 37, F19, North Range	E	22.04.10	245
52.10	Detail of timber hooks on west wall of G11, North Range	E	13.04.10	D106
52.11	Detail of timber hooks on west wall of G11, North Range	E	13.04.10	106
52.12	View of G9/G10/G11 after removal of partitions, North Range	NE	13.04.10	D96
52.13	View of G9/G10/G11 after removal of partitions, North Range	NE	13.04.10	D96
52.14	View of G9/G10/G11 after removal of partitions, North Range	N	13.04.10	D105
52.15	View of G9/G10/G11 after removal of partitions, North Range	N	13.04.10	105
52.16	Detail of name plate – fireplace G9, North Range	SE	13.04.10	D100
52.17	Detail of name plate – fireplace G9, North Range	SE	13.04.10	100
52.18	Detail of fireplace, NW corner of G9, North Range	SE	13.04.10	D99
52.19	Detail of fireplace, NW corner of G9, North Range	SE	13.04.10	99
52.20	View of G9/G10, North Range	SE	13.04.10	98
52.21	View of G9/G10, North Range	SE	13.04.10	D98
52.22	View of opened blind window G56a, Observation 13/14, East Range	NW	13.04.10	D588
52.23	View of opened blind window G56a, Observation 13/14, East Range	NW	13.04.10	D588
52.24	View of opened blind window G56b, Observation 13/14, East Range	W	13.04.10	D588
52.25	View of opened blind window G56b, Observation 13/14, East Range	W	13.04.10	588
52.26	View of opened blind window G56b, Observation 13/14, East Range	W	13.04.10	D588
52.27	View of opened blind window G56b, Observation 13/14, East Range	W	13.04.10	D588
52.28	View of exposed floor structure, G4 - Observation 34, North Range	N	13.04.10	D83
52.29	View of exposed floor structure, G4 - Observation 34, North Range	N	13.04.10	83
52.30	Detail of NW corner stonework of G4, Observation 33, North Range	E	13.04.10	D79
52.31	Detail of NW corner stonework of G4, Observation 33, North Range	E	13.04.10	D79
52.32	Detail of NW corner stonework of G4, Observation 33, North Range	E	13.04.10	D79
52.33	Detail of NW corner stonework of G4, Observation 33, North Range	E	13.04.10	D79
52.34	Void	-	13.04.10	-
52.35	Void	-	13.04.10	-
52.36	ID Shot	-	13.04.10	-

Film 53		Film type: B&W 35mm		
Frame	Description	View From	Date	Report Plate <small>(D=duplicate)</small>
53.6	Detail of box timber lintel, N elevation of South Range (Riding House) – Observation 47	NE	08.07.10	D362
53.7	Detail of box timber lintel, N elevation of South Range (Riding House) – Observation 47	NE	08.07.10	D362
53.8	Detail of box timber lintel, N elevation of South Range (Riding House) – Observation 47	NE	08.07.10	D362
53.9	Detail of box timber lintel, N elevation of South Range (Riding House) – Observation 47	NE	08.07.10	D362
53.10	Detail of exposed brickwork – Observation 48, N elevation of South Range (Riding House)	N	08.07.10	D362
53.11	Detail of exposed brickwork – Observation 48, N elevation of South Range (Riding House)	N	08.07.10	D362
53.12	Detail of concealed down pipe – Observation 48, N elevation of South Range (Riding House)	N	08.07.10	D362
53.13	Detail of concealed down pipe – Observation 48, N elevation of South Range (Riding House)	N	08.07.10	D362
53.14	F15 Detail of floor construction – Observation 43, North Range	E	08.07.10	D232
53.15	F15 Detail of floor construction – Observation 43, North Range	E	08.07.10	D232
53.16	F15 General view of floor joists – Observation 43, North Range	SE	08.07.10	D232
53.17	F15 General view of floor joists – Observation 43, North Range	SE	08.07.10	232
53.18	F16 Detail of fireplace timber – Observation 42, North Range	E	08.07.10	D239
53.19	F16 Detail of fireplace timber – Observation 42, North Range	E	08.07.10	D239
53.20	F16 General view of floor joists – Observation 42, North Range	S	08.07.10	239
53.21	F16 General view of floor joists – Observation 42, North Range	SE	08.07.10	D239
53.22	F17/F19 Detail of RSJ construction – Observation 41, North Range	SW	08.07.10	D247
53.23	F17/F19 Detail of RSJ construction – Observation 41, North Range	SW	08.07.10	D247
53.24	F17/F19 Detail of graffiti “Nostell Priory” – Observation 41, North Range	S	08.07.10	D247
53.25	F17/F19 Detail of graffiti “Nostell Priory” – Observation 41, North Range	S	08.07.10	D247
53.26	F17/F19 Detail of Baltic Mark on joist – Observation 41, North Range	N	08.07.10	D247
53.27	F17/F19 Detail of Baltic Mark on joist – Observation 41, North Range	N	08.07.10	D247
53.28	F17/F19 General view of floor joists – Observation 41, North Range	E	08.07.10	D247
53.29	F17/F19 General view of floor joists – Observation 41, North Range	E	08.07.10	247
53.30	F20 Detail of RSJ and beams to F19 – Observation 40, North Range	W	08.07.10	D252
53.31	F20 Detail of RSJ and beams to F19 – Observation 40, North Range	W	08.07.10	D252
53.32	F20 Detail of fireplace timber – Observation 40, North Range	S	08.07.10	D252
53.33	F20 Detail of fireplace timber – Observation 40, North Range	S	08.07.10	D252
53.34	F20 General view of floor joists – Observation 40, North Range	NE	08.07.10	D252
53.35	F20 General view of floor joists – Observation 40, North Range	NE	08.07.10	252
53.36	ID Shot	-	08.07.10	-

Film 54		Film type: B&W 35mm		
Frame	Description	View From	Date	Report Plate <small>(D=duplicate)</small>
54.3	ID Shot	-	28.07.10	-
54.4	General view of exposed roof structure of Riding House, South Range – OB 67	SE	28.07.10	D413
54.5	General view of exposed roof structure of Riding House, South Range – OB 67	SE	28.07.10	413
54.6	General view of exposed roof structure of Riding House, South Range – OB 67	SW	28.07.10	D415
54.7	General view of exposed roof structure of Riding House, South Range – OB 67	SW	28.07.10	D415
54.8	Detail of lapped purlins with construction mark VIID – Observation 67, Riding House, South Range	W	28.07.10	D415
54.9	Detail of lapped purlins with construction mark VIID – Observation 67, Riding House, South Range	W	28.07.10	D415
54.10	Detail of lapped purlins with construction mark VIII – Observation 67, Riding House, South Range	W	28.07.10	D415
54.11	Detail of lapped purlins with construction mark VIII – Observation 67, Riding House, South Range	W	28.07.10	D415
54.12	Detail of King-post of hip with construction mark VII – Observation 67, Riding House, South Range	NW	28.07.10	D415
54.13	Detail of King-post of hip with construction mark VII – Observation 67, Riding House, South Range	NW	28.07.10	D415
54.14	General view of west hip of roof – Observation 67, Riding House, South Range	NW	28.07.10	D416
54.15	General view of NW corner of roof structure – Observation 67, Riding House, South Range	NW	28.07.10	D416
54.16	General view showing N pitch of roof – Observation 67, Riding House, South Range	NW	28.07.10	D416
54.17	Detail of lapped purlins with pegs – Observation 67, Riding House, South Range	S	28.07.10	D416
54.18	Detail of lapped purlins with pegs – Observation 67, Riding House, South Range	S	28.07.10	D412
54.19	View of E hip of roof – Observation 67, Riding House, South Range	NE	28.07.10	D412
54.20	General view of NE corner & N pitch of roof - Observation 67, Riding House, South Range	NE	28.07.10	412
54.21	General view of NE corner & N pitch of roof - Observation 67, Riding House, South Range	NE	28.07.10	D412
54.22	General view of E hip of roof – Observation 67, Riding House, South Range	NE	28.07.10	
54.23	Detail of removed architrave of door showing lintel, G56 - Observation 63, East Range	E	28.07.10	D587
54.24	Detail of removed architrave of door showing lintel, G56 - Observation 63, East Range	E	28.07.10	D587
54.25	Detail of exposed reveal of doorway G56, Observation 63, East Range	NE	28.07.10	D587
54.26	Detail of exposed reveal of doorway G56, Observation 63, East Range	NE	28.07.10	D587
54.27	Detail of reused beam – ceiling of G10, North Range	S	28.07.10	104
54.28	Detail of reused beam – ceiling of G10, North Range	S	28.07.10	D104
54.29	Detail of exposed recessed hearth of fireplace, room G16 – Observation 64, North Range	W	28.07.10	D130
54.30	Detail of exposed recessed hearth of fireplace, room G16 – Observation 64, North Range	W	28.07.10	D130
54.31	Detail of exposed recessed hearth of fireplace, room G16 – Observation 64, North Range	W	28.07.10	130
54.32	Detail of exposed recessed hearth of fireplace, room G16 – Observation 64, North Range	W	28.07.10	D130
54.33	View of exposed foundations of E elevation of East Range (adjacent to G52) – OnSite Archaeology	E	28.07.10	-
54.34	View of exposed foundations of E elevation of East Range (adjacent to G52) – OnSite Archaeology	E	28.07.10	-
54.35	View of exposed foundations of E elevation of East Range (adjacent to G52) – OnSite Archaeology	E	28.07.10	252
54.36	View of exposed foundations of E elevation of East Range (adjacent to G52) – OnSite Archaeology	E	28.07.10	D252

Film 55		Film type: B&W 35mm		
Frame	Description	View From	Date	Report Plate <small>(D=duplicate)</small>
55.1	ID Shot	-	05.08.10	-
55.2	Detail of construction mark on common rafter XXIIΩ – OB. 67, South Range (Riding House)	W	05.08.10	D415
55.3	Detail of construction mark on common rafter XXIIΩ – OB. 67, South Range (Riding House)	W	05.08.10	D415
55.4	Detail of construction mark on common rafter XXIIΩ – OB. 67, South Range (Riding House)	W	05.08.10	D415
55.5	Detail of construction mark on principal rafter IXI - OB. 67, South Range (Riding House)	E	05.08.10	D415
55.6	Detail of construction mark on principal rafter IXI - OB. 67, South Range (Riding House)	E	05.08.10	D415
55.7	General view of S pitch of roof structure – OB. 67, South Range (Riding House)	S	05.08.10	D414
55.8	General view of S pitch of roof structure – OB. 67, South Range (Riding House)	S	05.08.10	414
55.9	Detail of truncated purlin, S pitch of roof – OB. 67, South Range (Riding House)	SE	05.08.10	D414
55.10	Detail of truncated purlin, S pitch of roof – OB. 67, South Range (Riding House)	SE	05.08.10	D414
55.11	Detail of lapped pegged purlins with construction mark VII – OB. 67, South Range (Riding House)	SW	05.08.10	D414
55.12	Detail of lapped pegged purlins with construction mark VII – OB. 67, South Range (Riding House)	SW	05.08.10	D414
55.13	Detail of join of beam, principal rafter & wall head – OB. 67, South Range (Riding House)	NW	05.08.10	D415
55.14	Detail of join of beam, principal rafter & wall head – OB. 67, South Range (Riding House)	NW	05.08.10	D415
55.15	View of reinforced SW corner of W steel hip of roof – OB. 67, South Range (Riding House)	NE	05.08.10	D416
55.16	View of reinforced SW corner of W hip of roof – OB. 67, South Range (Riding House)	NE	05.08.10	D416
55.17	Detail of scarf joint of inserted trusses in hip – OB. 67, South Range (Riding House)	N	05.08.10	D416
55.18	Detail of scarf joint of inserted trusses in hip – OB. 67, South Range (Riding House)	N	05.08.10	D416
55.19	Detail of King -post truss of W hip of roof – OB. 67, South Range (Riding House)	N	05.08.10	D415
55.20	Detail of King-post truss of W hip of roof – OB. 67, South Range (Riding House)	N	05.08.10	D415
55.21	Detail of join of principal rafter, tie beam & wall head – N wall, OB. 67, South Range (Riding House)	SW	05.08.10	D416
55.22	Detail of join of principal rafter, tie beam & wall head – N wall, OB. 67, South Range (Riding House)	SW	05.08.10	D416
55.23	Detail of NW corner of roof structure, OB. 67, South Range (Riding House)	SE	05.08.10	D416
55.24	Detail of NW corner of roof structure, OB. 67, South Range (Riding House)	SE	05.08.10	D416
55.25	Detail of inserted tie beam of later truss into W wall– OB. 67, South Range (Riding House)	E	05.08.10	D416
55.26	Detail of inserted tie beam of later truss into W wall– OB. 67, South Range (Riding House)	E	05.08.10	D416
55.27	Detail of join of inserted trusses with skylights – OB. 67, South Range (Riding House)	NW	05.08.10	D415
55.28	Detail of join of inserted trusses with skylights – OB. 67, South Range (Riding House)	NW	05.08.10	D415
55.29	General view of inserted King-post trusses – OB. 67, South Range (Riding House)	SE	05.08.10	D416
55.30	General view of inserted King-post trusses – OB. 67, South Range (Riding House)	SE	05.08.10	416
55.31	Detail of join of King-post with struts & tie beam & hip with construction marks – OB. 67, South Range (Riding House)	SW	05.08.10	D415
55.32	Detail of join of King-post with struts & tie beam & hip with construction marks – OB. 67, South Range (Riding House)	SW	05.08.10	D415
55.33	General view of truss & skylights – OB. 67, South Range (Riding House)	W	05.08.10	D415
55.34	General view of truss & skylights – OB. 67, South Range (Riding House)	W	05.08.10	D415
55.35	General view of main truss – OB. 67, South Range (Riding House)	W	05.08.10	415
55.36	General view of main truss – OB. 67, South Range (Riding House)	W	05.08.10	D415

Film 56		Film type: B&W 35mm		
Frame	Description	View From	Date	Report Plate <small>(D=duplicate)</small>
56.1	ID Shot	-	02.09.10	-
56.2	Detail of removed skirting from G4 – Observation 71, North Range	-	17.09.10	-
56.3	Detail of removed skirting from G4 – Observation 71, North Range	-	17.09.10	-
56.4	Detail of removed skirting from G4 – Observation 71, North Range	-	17.09.10	-
56.5	Detail of removed tongue & groove matchboards from G4 – OB.71, North Range	-	17.09.10	89
56.6	Detail of removed tongue & groove matchboards from G4 – OB.71, North Range	-	17.09.10	D89
56.7	Detail of removed tongue & groove matchboards from G4 – OB.71, North Range	-	17.09.10	D89
56.8	Detail of removed tongue & groove matchboards from G4 – OB.71, North Range	-	17.09.10	D89
56.9	Detail of tongue & groove matchboards, E wall, G4 – OB.71, North Range	NW	17.09.10	D83
56.10	Detail of tongue & groove matchboards, E wall, G4 – OB.71, North Range	NW	17.09.10	D83
56.11	View of NE corner of G4 showing partially removed tongue & groove matchboards – Observation 71, North Range	SW	17.09.10	D79
56.12	View of NE corner of G4 showing partially removed tongue & groove matchboards – Observation 71, North Range	SW	17.09.10	D79
56.13	View of NE corner of G4 showing partially removed tongue & groove matchboards – Observation 71, North Range	SW	17.09.10	D79
56.14	View of NE corner of G4 showing partially removed tongue & groove matchboards – Observation 71, North Range	SW	17.09.10	D79
56.15	Detail of E wall of G4 after tongue & groove removal – OB. 75, North Range	W	17.09.10	D88
56.16	Detail of E wall of G4 after tongue & groove removal – OB. 75, North Range	W	17.09.10	D88
56.17	View of window/S wall of G4 after removal of tongue & groove – OB. 72, North Range	NW	17.09.10	90
56.18	View of window/S wall of G4 after removal of tongue & groove – OB. 72, North Range	NW	17.09.10	D90
56.19	Detail of blocked arch, west wall of G4 – OB. 73, North Range	SE	17.09.10	D84
56.20	Detail of blocked arch, west wall of G4 – OB. 73, North Range	SE	17.09.10	D84
56.21	View of W wall of G4 – OB. 73, North Range	NE	17.09.10	D85
56.22	View of W wall of G4 – OB. 73, North Range	NE	17.09.10	D85
56.23	View of W wall of G4 – OB. 73, North Range	NE	17.09.10	D85
56.24	View of W wall of G4 – OB. 73, North Range	NE	17.09.10	D85
56.25	View of W wall of G4 – OB. 73, North Range	SE	17.09.10	D84
56.26	View of W wall of G4 – OB. 73, North Range	SE	17.09.10	D84
56.27	View of N end of G4 showing OB. 71, North Range	S	17.09.10	D81
56.28	View of N end of G4 showing OB. 71, North Range	S	17.09.10	D81
56.29	View of G4 – Observation 73, North Range	SE	17.09.10	D84
56.30	View of G4 – Observation 73, North Range	SE	17.09.10	D84
56.31	View of Observation 69 – N wall of G30 - Area 3 – South Range (Riding House)	S	02.09.10	D410
56.32	View of Observation 69 – N wall of G30 - Area 3 – South Range (Riding House)	S	02.09.10	410
56.33	View of Observation 69 – N wall of G30 - Area 1– South Range (Riding House)	S	02.09.10	D410
56.34	View of Observation 69 – N wall of G30 - Area 1– South Range (Riding House)	S	02.09.10	D410
56.35	View of Observation 68 – inserted door in W wall of room G15, North Range	E	02.09.10	126
56.36	View of Observation 68 – inserted door in W wall of room G15, North Range	E	02.09.10	D126

Film 57		Film type: B&W 35mm		
Frame	Description	View From	Date	Report Plate <small>(D=duplicate)</small>
57.15	View of Observation 75 - E wall of G4, North Range	W	21.09.10	88
57.16	View of Observation 75 - E wall of G4, North Range	W	21.09.10	D88
57.17	Detail of plaster continuing behind brick fireplace, G4 - OB. 75, North Range	SW	21.09.10	D78
57.18	Detail of plaster continuing behind brick fireplace, G4 - OB. 75, North Range	SW	21.09.10	D78
57.19	Detail of area of graffiti on E wall of G4 - OB. 75, North Range	W	21.09.10	D78
57.20	Detail of area of graffiti on E wall of G4 - OB. 75, North Range	W	21.09.10	D78
57.21	Detail of area of graffiti on E wall of G4 - OB.75, North Range	W	21.09.10	D78
57.22	Detail of area of graffiti on E wall of G4 - OB. 75, North Range	W	21.09.10	D78
57.23	Detail of dovetail joints of timber batons for tongue & groove matchboards, G4 - OB. 75, North Range	SW	21.09.10	D78
57.24	Detail of dovetail joints of timber batons for tongue & groove matchboards, G4 - OB. 75, North Range	SW	21.09.10	D78
57.25	View of blocked arched opening E wall of G4 - Observation 75, North Range	NW	21.09.10	87
57.26	View of blocked arched opening E wall of G4 - Observation 75, North Range	NW	21.09.10	D87
57.27	General view of E wall of G4 after removal on tongue & groove matchboards - OB. 75, North Range	NW	21.09.10	D87
57.28	General view of E wall of G4 after removal on tongue & groove matchboards - OB. 75	NW	21.09.10	D87
57.29	General view of E wall of G4 after removal on tongue & groove matchboards - OB. 75	SW	21.09.10	D86
57.30	General view of E wall of G4 after removal on tongue & groove matchboards - OB. 75	SW	21.09.10	D86
57.31	General view of E wall of G4 after removal on tongue & groove matchboards - OB. 75	SW	21.09.10	D86
57.32	View of inserted doorway, G16- OB. 74, North Range	N	17.09.10	D127
57.33	View of inserted doorway, G16- OB. 74, North Range	N	17.09.10	D127
57.34	General view of cupboard - part of G17, North Range	NE	17.09.10	D277
57.35	General view of cupboard - part of G17, North Range	NE	17.09.10	D277
57.36	ID Shot	-	17.09.10	-

Film 58		Film type: B&W Medium Format		
Frame	Description	View From	Date	Report Plate <small>(D=duplicate)</small>
58.1	View of E wall of G4 - Observation 75, North Range	SW	27.09.10	D71
58.2	View of E wall of G4 - Observation 75, North Range	SW	27.09.10	D71
58.3	View of W wall of G4 - Observation 73, North Range	SE	27.09.10	D84
58.4	View of W wall of G4 - Observation 73, North Range	SE	27.09.10	D84
58.5	View of W wall of G4 - Observation 73, North Range	NE	27.09.10	D85
58.6	View of W wall of G4 - Observation 73, North Range	NE	27.09.10	D85
58.7	View of E wall of G4 - Observation 75, North Range	NW	27.09.10	D90
58.8	View of E wall of G4 - Observation 75, North Range	NW	27.09.10	D90
58.9	Detail of blocked arched opening - E wall of G4 - Observation 75, North Range	SW	27.09.10	D86
58.10	Detail of blocked arched opening - E wall of G4 - Observation 75, North Range	SW	27.09.10	D86

Film 59		Film type: B&W Medium Format		
Frame	Description	View From	Date	Report Plate <small>(D=duplicate)</small>
59.1	General view of G51, showing fireplace, South/East Range	NW	27.09.10	509
59.2	General view of G51, showing fireplace, South/East Range	NW	27.09.10	D509
59.3	General view of G51, South/East Range	SW	27.09.10	510
59.4	General view of G51, South/East Range	SW	27.09.10	D510
59.5	General view of G51, South/East Range	SE	27.09.10	511
59.6	General view of G51, South/East Range	SE	27.09.10	D511
59.7	General view of G50, South/East Range	N	27.09.10	498
59.8	General view of G50, South/East Range	N	27.09.10	D498
59.9	General view of G49, showing fireplace, South/East Range	SE	27.09.10	504
59.10	General view of G49, showing fireplace, South/East Range	SE	27.09.10	D504

Film 60		Film type: B&W Medium Format		
Frame	Description	View From	Date	Report Plate <small>(D=duplicate)</small>
60.1	General view of G49, South/East Range	NW	27.09.10	503
60.2	General view of G49, South/East Range	NW	27.09.10	D503
60.3	General view of G48, South/East Range	E	27.09.10	487
60.4	General view of G48, South/East Range	E	27.09.10	D487
60.5	General view of G48, showing doorway, South/East Range	W	27.09.10	D488
60.6	General view of G48, showing doorway, South/East Range	W	27.09.10	488
60.7	General view of G50, South/East Range	S	27.09.10	D497
60.8	General view of G50, South/East Range	S	27.09.10	497
60.9	General view of G43, showing stone topped table, South/East Range	SE	27.09.10	499
60.10	General view of G43, showing stone topped table, South/East Range	SE	27.09.10	D499

Film 61		Film type: B&W Medium Format		
Frame	Description	View From	Date	Report Plate <small>(D=duplicate)</small>
61.1	View of window, G43, South/East Range	S	27.09.10	D501
61.2	View of windows, G43, South/East Range	S	27.09.10	501
61.3	Detail of safe, G43, South/East Range	E	27.09.10	D500
61.4	Detail of safe, G43, South/East Range	E	27.09.10	500
61.5	General view of G45 with G44 beyond, South/East Range	E	27.09.10	491
61.6	General view of G45 with G44 beyond, South/East Range	E	27.09.10	D491
61.7	View into understair cupboard G46, South/East Range	N	27.09.10	495
61.8	View into understair cupboard G46, South/East Range	N	27.09.10	D495
61.9	View of staircase F34, South/East Range	E	27.09.10	D492
61.10	View of staircase F34, South/East Range	E	27.09.10	492

Film 62		Film type: B&W Medium Format		
Frame	Description	View From	Date	Report Plate <small>(D=duplicate)</small>
62.1	General view of stairs, F37, South/East Range	W	27.09.10	525
62.2	General view of stairs, F37, South/East Range	W	27.09.10	D525
62.3	General view of F36, showing doorway and cupboard, South/East Range	E	27.09.10	539
62.4	General view of F36, showing doorway and cupboard, South/East Range	E	27.09.10	D539
62.5	General view of F36, showing window, South/East Range	W	27.09.10	538
62.6	General view of F36, showing window, South/East Range	W	27.09.10	D538
62.7	General view of F35, showing doorway and fireplace, South/East Range	SE	27.09.10	529
62.8	General view of F35, showing doorway and fireplace, South/East Range	SE	27.09.10	D529
62.9	Detail of fireplace, F35, South/East Range	E	27.09.10	D531
62.10	Detail of fireplace, F35, South/East Range	E	27.09.10	D531

Film 63		Film type: B&W Medium Format		
Frame	Description	View From	Date	Report Plate <small>(D=duplicate)</small>
63.1	General view of F35, showing windows, South/East Range	NW	27.09.10	528
63.2	General view of F35, showing windows, South/East Range	NW	27.09.10	D528
63.3	General view of F38, showing fireplace, South/East Range	SW	27.09.10	546
63.4	General view of F38, showing fireplace, South/East Range	SW	27.09.10	D546
63.5	General view of F38, showing door, South/East Range	NE	27.09.10	547
63.6	General view of F38, showing door, South/East Range	NE	27.09.10	D547
63.7	General view of F39, South/East Range	S	27.09.10	544
63.8	General view of F39, South/East Range	S	27.09.10	D544
63.9	General view of F40, South/East Range	SW	27.09.10	553
63.10	General view of F40, South/East Range	SW	27.09.10	D553

Film 64		Film type: B&W Medium Format		
Frame	Description	View From	Date	Report Plate <small>(D=duplicate)</small>
64.1	General view of F40, showing doorway and fireplace, South/East Range	NE	27.09.10	554
64.2	General view of F40, showing doorway and fireplace, South/East Range	NE	27.09.10	D554
64.3	Detail of fireplace, F40, South/East Range	N	27.09.10	556
64.4	Detail of fireplace, F40, South/East Range	N	27.09.10	D556
64.5	General view of F39, South/East Range	N	27.09.10	545
64.6	General view of F39, South/East Range	N	27.09.10	D545
64.7	General view of F34, staircase, South/East Range	NE	27.09.10	524
64.8	General view of F34, staircase, South/East Range	NE	27.09.10	D524
64.9	Detail of fireplace, G49, South/East Range	S	27.09.10	D505
64.10	Detail of fireplace, G49, South/East Range	S	27.09.10	505

Film 65		Film type: B&W 35mm		
Frame	Description	View From	Date	Report Plate <small>(D=duplicate)</small>
65.1	General view of F35, South/East Range	SE	29.09.10	530
65.2	General view of F35, South/East Range	SE	29.09.10	D530
65.3	General view of F35, showing windows, South/East Range	NW	29.09.10	D528
65.4	General view of F35, showing windows, South/East Range	NW	29.09.10	D528
65.5	View of floorboards and structure, F35, Observation 76, South/East Range	S	29.09.10	D536
65.6	View of floorboards and structure, F35, Observation 76, South/East Range	S	29.09.10	D536
65.7	Detail of fireplace, F35, South/East Range	E	29.09.10	D531
65.8	Detail of fireplace, F35, South/East Range	E	29.09.10	531
65.9	Detail of original skirting F40, South/East Range	N	29.09.10	D559
65.10	Detail of original skirting F40, South/East Range	N	29.09.10	559
65.11	Detail of window, E wall of F38, South/East Range	SW	29.09.10	D550
65.12	Detail of window, E wall of F38, South/East Range	SW	29.09.10	550
65.13	View of G43, showing doorway, South Range	NW	29.09.10	D502
65.14	View of G43, showing doorway, South Range	NW	29.09.10	D502
65.15	Detail of staircase decoration, G45, South/East Range	E	29.09.10	D493
65.16	Detail of staircase decoration, G45, South/East Range	E	29.09.10	493
65.17	Detail of staircase decoration, G45, South/East Range	E	29.09.10	494
65.18	Detail of staircase decoration, G45, South/East Range	E	29.09.10	D494
65.19	Detail of staircase decoration, G45, South/East Range	E	29.09.10	D494
65.20	View of doorway at the east end of G48, South/East Range	W	29.09.10	489
65.21	View of doorway at the east end of G48, South/East Range	W	29.09.10	D489
65.22	Detail of double hung sash window, G49, South/East Range	SW	29.09.10	D506
65.23	Detail of double hung sash window, G49, South/East Range	SW	29.09.10	506
65.24	Detail of servant indicator, G51, South/East Range	N	29.09.10	D512
65.25	Detail of servant indicator, G51, South/East Range	N	29.09.10	512
65.26	Detail of double hung sash window with shutter (hung), G51, South/East Range	SW	29.09.10	D514
65.27	Detail of double hung sash window with shutter (hung), G51, South/East Range	SW	29.09.10	514
65.28	Detail of double hung sash window with shutter (hung), G51, South/East Range	W	29.09.10	D513
65.29	Detail of double hung sash window with shutter (hung), G51, South/East Range	W	29.09.10	513
65.30	Detail of former blind windows, G55b - Observation 50, South/East Range	SW	29.09.10	D578
65.31	Detail of former blind windows, G55b - Observation 50, South/East Range	SW	29.09.10	D578
65.32	Detail of former blind windows, G55b - Observation 50, South/East Range	NW	29.09.10	D578
65.33	Detail of former blind windows, G55b - Observation 50, South/East Range	NW	29.09.10	D578
65.34	Detail of former blind windows, G55b - Observation 50, South/East Range	SW	29.09.10	D578
65.35	Detail of former blind windows, G55b - Observation 50, South/East Range	SW	29.09.10	D578
65.36	ID Shot	-	29.09.10	-

Film 66		Film type: B&W 35mm		
Frame	Description	View From	Date	Report Plate <small>(D=duplicate)</small>
66.6	ID Shot	-	01.10.10	-
66.7	Detail of timber supporting joists, F35, Observation 76, South Range	SW	01.10.10	D536
66.8	Detail of timber supporting joists, F35, Observation 76, South Range	NW	01.10.10	D536
66.9	General view of exposed joists, F35, Observation 76, South Range	NW	01.10.10	D532
66.10	General view of exposed joists, F35, Observation 76, South Range	SE	01.10.10	532
66.11	Detail of joist & ceiling construction, F35, Observation 76, South Range	SE	01.10.10	D534
66.12	Detail of joist & ceiling construction, F35, Observation 76, South Range	SW	01.10.10	534
66.13	Detail of joist & beam construction, F35, Observation 76, South Range	SW	01.10.10	D533
66.14	Detail of joist & beam construction, F35, Observation 76, South Range	SW	01.10.10	D533
66.15	Detail of joist, beam & ceiling construction, F35, Observation 76, South Range	SW	01.10.10	D531
66.16	Detail of joist, beam & ceiling construction, F35, Observation 76, South Range	SW	01.10.10	D531
66.17	General view of exposed joists, F35, Observation 76, South Range	SW	01.10.10	D536
66.18	General view of exposed joists, F35, Observation 76, South Range	SW	01.10.10	D536
66.19	General view of exposed joists, F35, Observation 76, South Range	SE	01.10.10	533
66.20	General view of exposed joists, F35, Observation 76, South Range	SE	01.10.10	D533
66.21	General view of exposed joists, F35, Observation 76, South Range	SE	01.10.10	D533
66.22	General view of exposed joists, F35, Observation 76, South Range	SE	01.10.10	D533
66.23	General view of G44, South/East Range	E	29.09.10	D496
66.24	General view of G44, South/East Range	E	29.09.10	496
66.25	General view of F40, South/East Range	NE	29.09.10	D555
66.26	General view of F40, South/East Range	NE	29.09.10	555
66.27	General view of F40, South/East Range	SW	29.09.10	D553
66.28	General view of F40, South/East Range	SW	29.09.10	D553
66.29	General view of F38, South/East Range	NE	29.09.10	549
66.30	General view of F38, South/East Range	NE	29.09.10	D549
66.31	General view of F38, showing fireplace, South/East Range	SW	29.09.10	548
66.32	General view of F38, showing fireplace, South/East Range	SW	29.09.10	D548
66.33	Detail of box lock, door of F35, South Range	S	29.09.10	D536
66.34	Detail of box lock, door of F35, South Range	S	29.09.10	536
66.35	Detail of door of F35, South Range	S	29.09.10	535
66.36	Detail of door of F35, South Range	S	29.09.10	D535

Film 67		Film type: B&W 35mm		
Frame	Description	View From	Date	Report Plate <small>(D=duplicate)</small>
67.1	View of timber trusses, F23-F27 - Observation 79, West Range	N	07.10.10	D325
67.2	View of timber trusses, F23-F27 - Observation 79, West Range	N	07.10.10	325
67.3	View of timber trusses, F23-F27 - Observation 79, West Range	N	07.10.10	D325
67.4	Detail of floor joists, F23-F27 - Observation 81, West Range	NE	07.10.10	D317
67.5	Detail of floor joists, F23-F27 - Observation 81, West Range	NE	07.10.10	D317
67.6	Detail of truss structure, F23-F27 - Observation 79, West Range	SE	07.10.10	D325
67.7	Detail of truss structure, F23-F27 - Observation 79, West Range	SE	07.10.10	D325
67.8	General view of exposed trusses, F23-F27 - Observation 79, West Range	S	07.10.10	324
67.9	General view of exposed trusses, F23-F27 - Observation 79, West Range	S	07.10.10	D324
67.10	General view of exposed trusses, F23-F27 - Observation 79, West Range	NE	07.10.10	D325
67.11	General view of exposed trusses, F23-F27 - Observation 79, West Range	NE	07.10.10	D325
67.12	Detail of exposed joists, G20-G21 - Observation 81 (Floor of F27), West Range	N	07.10.10	D284
67.13	Detail of exposed joists, G20-G21 - Observation 81 (Floor of F27), West Range	N	07.10.10	D284
67.14	Detail of exposed joists, G20-G21 - Observation 81 (Floor of F27), West Range	NE	07.10.10	D284
67.15	Detail of exposed joists, G20-G21 - Observation 81 (Floor of F27), West Range	NE	07.10.10	D284
67.16	Detail of hole in wall (G21-G17) - Observation 83, West Range	N	07.10.10	D278
67.17	Detail of hole in wall (G21-G17) - Observation 83, West Range	N	07.10.10	278
67.18	General view of exposed joists of ceiling G17-G19 - Observation 80, West Range	NE	07.10.10	D277
67.19	General view of exposed joists of ceiling G17-G19 - Observation 80, West Range	NE	07.10.10	277
67.20	Detail of exposed joists, F35 - Observation 76, South Range	N	07.10.10	D528
67.21	Detail of exposed joists, F35 - Observation 76, South Range	N	07.10.10	D528
67.22	Detail of exposed joists, F36 - Observation 77, South Range	E	07.10.10	D540
67.23	Detail of exposed joists, F36 - Observation 77, South Range	E	07.10.10	540
67.24	Detail of exposed joists, F36 - Observation 77, South Range	W	07.10.10	D541
67.25	Detail of exposed joists, F36 - Observation 77, South Range	W	07.10.10	541
67.26	Detail of exposed joists, F40 - Observation 82, South/East Range	S	07.10.10	D558
67.27	Detail of exposed joists, F40 - Observation 82, South/East Range	S	07.10.10	558
67.28	Detail of exposed joists, F40 - Observation 82, South/East Range	E	07.10.10	D559
67.29	Detail of exposed joists, F40 - Observation 82, South/East Range	E	07.10.10	D559
67.30	Detail of exposed joists, F40 - Observation 82, South/East Range	W	07.10.10	D557
67.31	Detail of exposed joists, F40 - Observation 82, South/East Range	W	07.10.10	557
67.32	General view of G20 & G21 after removal of partitions, West Range	NW	07.10.10	D282
67.33	General view of G20 & G21 after removal of partitions, West Range	NW	07.10.10	282
67.34	General view of G20 & G21 after removal of partitions, West Range	SE	07.10.10	D283
67.35	General view of G20 & G21 after removal of partitions, West Range	SE	07.10.10	283
67.36	ID Shot	-	07.10.10	-

Film 68		Film type: B&W 35mm		
Frame	Description	View From	Date	Report Plate <small>(D=duplicate)</small>
68.1	Detail beneath stairs, F37 - Observation 68, South Range	NW	19.10.10	527
68.2	Detail beneath stairs, F37 - Observation 68, South Range	NW	19.10.10	D527
68.3	Detail beneath stairs, F37 - Observation 68, South Range	NW	19.10.10	D527
68.4	Detail beneath stairs, F37 - Observation 68, South Range	N	19.10.10	D526
68.5	Detail beneath stairs, F37 - Observation 68, South Range	N	19.10.10	526
68.6	View of lifted flag, floor of G51 – OB. 88, South/East Range	N	19.10.10	D515
68.7	View of lifted flag, floor of G51 – OB. 88, South/East Range	N	19.10.10	515
68.8	Clock tower details - Observation 84 - showing removed clock face, North Range	SW	19.10.10	D192
68.9	Clock tower details - Observation 84 - showing removed clock face, North Range	SW	19.10.10	192
68.10	Clock tower details - Observation 84 - showing removed clock face, North Range	SW	19.10.10	D192
68.11	Clock tower details - Observation 84 - showing removed clock face, North Range	SW	19.10.10	D192
68.12	Detail of graffiti inside clock tower – Observation 84, North Range	SE	19.10.10	D196
68.13	Detail of graffiti inside clock tower – Observation 84, North Range	SE	19.10.10	196
68.14	Detail of graffiti inside clock tower – Observation 84, showing beam, North Range	SE	19.10.10	D195
68.15	Detail of graffiti inside clock tower – Observation 84, showing beam, North Range	SE	19.10.10	195
68.16	Detail of graffiti inside clock tower – Observation 84, showing beam, North Range	N	19.10.10	D194
68.17	Detail of graffiti inside clock tower – Observation 84, showing beam, North Range	N	19.10.10	194
68.18	Detail of clock tower structure showing pediment – Observation 84, North Range	NW	19.10.10	D191
68.19	Detail of clock tower structure showing pediment – Observation 84, North Range	NW	19.10.10	191
68.20	Detail of clock tower structure showing pediment – Observation 84, North Range	NW	19.10.10	D191
68.21	Detail of graffiti in lower section of clock tower – Observation 84, North Range	NW	19.10.10	D193
68.22	Detail of graffiti in lower section of clock tower – Observation 84, North Range	NW	19.10.10	193
68.23	Detail of upper entablature of clock tower with dome – OB. 84, North Range	W	19.10.10	189
68.24	Detail of upper entablature of clock tower with dome – OB. 84, North Range	W	19.10.10	D189
68.25	Detail of loggia section of clock tower - Observation 84, North Range	NW	19.10.10	190
68.26	Detail of loggia section of clock tower - Observation 84, North Range	NW	19.10.10	D190
68.27	Detail of top of leaded dome of clock tower without vein - OB. 84, North Range	W	19.10.10	D188
68.28	Detail of top of leaded dome of clock tower without vein - OB. 84, North Range	W	19.10.10	188
68.29	Detail of timber roof trusses of F23-F27 - Observation 79, West Range	NW	14.10.10	D325
68.30	Detail of timber roof trusses of F23-F27 - Observation 79, West Range	NW	14.10.10	D325
68.31	Detail of timber roof trusses of F23-F27 - Observation 79, West Range	E	14.10.10	D325
68.32	Detail of timber roof trusses of F23-F27 - Observation 79, West Range	E	14.10.10	D325
68.33	Detail of timber roof trusses of F23-F27 - Observation 79, West Range	NW	14.10.10	D325
68.34	Detail of trusses of F23-F27 - Observation 79, West Range	NW	14.10.10	D325
68.35	Detail of trusses of F23-F27 - Observation 79, West Range	N	14.10.10	D325
68.36	Detail of trusses of F23-F27 - Observation 79, West Range	N	14.10.10	D325

Film 69		Film type: B&W 35mm		
Frame	Description	View From	Date	Report Plate <small>(D=duplicate)</small>
69.1	View of removed lime ash floor F12 - Observation 85, North Range	N	25.10.10	D205
69.2	View of removed lime ash floor F12 - Observation 85, North Range	N	25.10.10	D205
69.3	View of removed lime ash floor F12 - Observation 85, North Range	N	25.10.10	205
69.4	View of F31/F30 after removal of partition & taking up of boards – OB. 90, South Range	E	25.10.10	D439
69.5	View of F31/F30 after removal of partition & taking up of boards – OB. 90, South Range	E	25.10.10	439
69.6	View of F31/F30 after removal of partition & taking up of boards – OB. 90, South Range	E	25.10.10	D439
69.7	View of F31/F30 after removal of partition & taking up of boards – OB. 90, South Range	E	25.10.10	D439
69.8	Detail of joists around fireplace, G49 - Observation 86, South/East Range	SW	25.10.10	D508
69.9	Detail of joists around fireplace, G49 - Observation 86, South/East Range	SW	25.10.10	508
69.10	Detail of timber marks on removed joists from F13 - Observation 85, North Range	-	21.10.10	-
69.11	Detail of timber marks on removed joists from F13 - Observation 85, North Range	-	21.10.10	-
69.12	Detail of pegged joint in timber joist removed from F13 – OB. 85, North Range	-	21.10.10	-
69.13	Detail of pegged joint in timber joist removed from F13 – OB. 85, North Range	-	21.10.10	-
69.14	Detail of pegged joint in timber joist removed from F13 – OB. 85, North Range	-	21.10.10	D221
69.15	Detail of pegged joint in timber joist removed from F13 – OB. 85, North Range	-	21.10.10	221
69.16	Detail of dovetail joint, end of joist removed from F13 – OB. 85, North Range	-	21.10.10	220
69.17	Detail of dovetail joint, end of joist removed from F13 – OB. 85, North Range	-	21.10.10	D220
69.18	Detail of dovetail joint, end of joist removed from F13 – OB. 85, North Range	-	21.10.10	-
69.19	Detail of dovetail joint, end of joist removed from F13 – OB. 85, North Range	-	21.10.10	-
69.20	Detail of Baltic Timber marks on joist removed from F13 - OB 85, North Range	-	21.10.10	-
69.21	Detail of Baltic Timber marks on joist removed from F13 - OB 85, North Range	-	21.10.10	-
69.22	View of dovetail, end of joist removed from F13 - OB 85, North Range	-	21.10.10	-
69.23	View of dovetail, end of joist removed from F13 OB 85, North Range	-	21.10.10	-
69.24	General view of joists exposed in G49 - Observation 86, South/East Range	NE	21.10.10	D503
69.25	General view of joists exposed in G49 - Observation 86, South/East Range	NE	21.10.10	D503
69.26	Detail of joists exposed in G49 - Observation 86, South/East Range	W	21.10.10	D508
69.27	Detail of joists exposed in G49 - Observation 86, South/East Range	W	21.10.10	D508
69.28	Detail of joists exposed in G49 - Observation 86, South/East Range	E	21.10.10	D508
69.29	Detail of joists exposed in G49 - Observation 86, South/East Range	E	21.10.10	D508
69.30	Detail of in situ joists after removal of lime ash, showing Baltic Timber Mark and construction mark IIII, F13 - Observation 85, North Range	E	21.10.10	218
69.31	Detail of in situ joists after removal of lime ash, showing Baltic Timber Mark and construction mark IIII, F13 - Observation 85, North Range	E	21.10.10	D218
69.32	Detail of in situ joists after removal of lime ash, F13 - Observation 85, North Range	E	21.10.10	D217
69.33	Detail of in situ joists after removal of lime ash, F13 - Observation 85, North Range	E	21.10.10	217
69.34	Detail of in situ joists after removal of lime ash, F13 - Observation 85, North Range	N	21.10.10	D219
69.35	Detail of in situ joists after removal of lime ash, F13 - Observation 85, North Range	N	21.10.10	219
69.36	ID Shot	-	21.10.10	-

Film 70		Film type: B&W 35mm		
Frame	Description	View From	Date	Report Plate <small>(D=duplicate)</small>
70.14	General view up staircase G35/F33, South Range	W	17.11.10	D427
70.15	General view up staircase G35/F33, South Range	W	17.11.10	427
70.16	General view down staircase F33, South Range	SW	17.11.10	D430
70.17	General view down staircase F33, South Range	SW	17.11.10	430
70.18	General view of F33, South Range	W	17.11.10	431
70.19	General view of F33, South Range	W	17.11.10	D431
70.20	General view of F30/31 after boards lifted - Observation 90, South Range	E	17.11.10	D440
70.21	General view of F30/31 after board lifted - Observation 90, South Range	E	17.11.10	440
70.22	General view of F30/31 after board lifted - Observation 90, South Range	E	17.11.10	D440
70.23	General view of F30/31 after board lifted - Observation 90, South Range	E	17.11.10	D440
70.24	Detail of exposed sash shutter timber box, G49 - Observation 94, South/East Range	SW	17.11.10	D507
70.25	Detail of exposed sash shutter timber box, G49 - Observation 94, South/East Range	SW	17.11.10	D507
70.26	Detail of exposed sash shutter timber box, G49 - Observation 94, South/East Range	W	17.11.10	D507
70.27	Detail of exposed sash shutter timber box, G49 - Observation 94, South/East Range	W	17.11.10	507
70.28	View of lifted boards, F38 - Observation 91, South/East Range	N	17.11.10	D549
70.29	View of lifted boards, F38 - Observation 91, South/East Range	N	17.11.10	D549
70.30	View of lifted boards, F38 - Observation 91, South/East Range	S	17.11.10	D551
70.31	View of lifted boards, F38 - Observation 91, South/East Range	S	17.11.10	551
70.32	View of original ceiling of G48 after removal of later suspended ceiling - Observation 89, South/East Range	W	17.11.10	D490
70.33	View of original ceiling of G48 after removal of later suspended ceiling - Observation 89, South/East Range	W	17.11.10	490
70.34	View of original ceiling of G48 after removal of later suspended ceiling - Observation 89, South/East Range	W	17.11.10	D490
70.35	View of original ceiling of G48 after removal of later suspended ceiling - Observation 89, South/East Range	W	17.11.10	D490
70.36	ID Shot	-	17.11.10	-

Film 71		Film type: B&W 35mm		
Frame	Description	View From	Date	Report Plate <small>(D=duplicate)</small>
71.7	Detail of timber vent, roof void 8, Observation 98, West Range	NW	25.08.11	329
71.8	Detail of timber vent, roof void 8, Observation 98, West Range	NW	25.08.11	D329
71.9	General view of roof void 8, Observation 98, West Range	NW	25.08.11	D327
71.10	General view of roof void 8, Observation 98, West Range	NW	25.08.11	327
71.11	General view of roof void 8, Observation 98, West Range	NE	25.08.11	D327
71.12	General view of roof void 8, Observation 98, West Range	NE	25.08.11	D327
71.13	Detail of construction marks on truss, roof void 8, Observation 98, West Range	S	25.08.11	D327
71.14	Detail of construction marks on truss, roof void 8, Observation 98, West Range	S	25.08.11	D327
71.15	View of S gable wall of roof void 8, Observation 98, West Range	NW	25.08.11	328
71.16	View of S gable wall of roof void 8, Observation 98, West Range	NW	25.08.11	D328
71.17	View of S gable wall of roof void 8, Observation 98, West Range	NW	25.08.11	D328
71.18	View of S gable wall of roof void 8, Observation 98, West Range	NW	25.08.11	D328
71.19	General view of truss, roof void 8, Observation 98, West Range	SW	25.08.11	326
71.20	General view of truss, roof void 8, Observation 98, West Range	SW	25.08.11	D326
71.21	General view of truss, roof void 8, Observation 98, West Range	SE	25.08.11	D326
71.22	General view of truss, roof void 8, Observation 98, West Range	SE	25.08.11	D326
71.23	Detail of brick floor G42 - Observation 97, South Range	E	25.08.11	D451
71.24	Detail of brick floor G42 - Observation 97, South Range	E	25.08.11	451
71.25	View of arched ceiling with reeds - Observation 97, South Range	S	25.08.11	D455
71.26	View of arched ceiling with reeds - Observation 97, South Range	S	25.08.11	D455
71.27	Detail of cornice G42 - Observation 97, South Range	N	25.08.11	D453
71.28	Detail of cornice G42 - Observation 97, South Range	N	25.08.11	D453
71.29	View of original cornice G42 - Observation 97, South Range	N	25.08.11	D453
71.30	View of original cornice G42 - Observation 97, South Range	N	25.08.11	D453
71.31	General view of room G42 - Observation 97, South Range	SE	25.08.11	D450
71.32	General view of room G42 - Observation 97, South Range	SE	25.08.11	450
71.33	General view of room G42 - Observation 97, South Range	NE	25.08.11	449
71.34	General view of room G42 - Observation 97, South Range	NE	25.08.11	D449
71.35	General view of room G42 - Observation 97, South Range	NW	25.08.11	D448
71.36	General view of room G42 - Observation 97, South Range	NW	25.08.11	448

Film 72		Film type: B&W 35mm		
Frame	Description	View From	Date	Report Plate <small>(D=duplicate)</small>
72.7	View of exposed & altered archways, G29 - Observation 105, South Range	SE	06.09.11	394
72.8	View of exposed & altered archways, G29 - Observation 105, South Range	SE	06.09.11	D394
72.9	Detail of original cornice & structure, G30 - Observation 104, South Range (Riding House)	N	06.09.11	D408
72.10	Detail of original cornice & structure, G30 - Observation 104, South Range (Riding House)	N	06.09.11	D408
72.11	Detail of original cornice & structure, G30 - Observation 104, South Range (Riding House)	N	06.09.11	D408
72.12	Detail of original cornice & structure, G30 - Observation 104, South Range (Riding House)	S	06.09.11	408
72.13	Detail of original cornice & structure, G30 - Observation 104, South Range (Riding House)	S	06.09.11	D409
72.14	Detail of original cornice & structure, G30 - Observation 104, South Range (Riding House)	S	06.09.11	409
72.15	Detail of original cornice & structure, G30 - Observation 104, South Range (Riding House)	S	06.09.11	D409
72.16	Detail of original cornice & structure, G30 - Observation 104, South Range (Riding House)	S	06.09.11	D409
72.17	Detail of original cornice & structure, G30 - Observation 104, South Range (Riding House)	S	06.09.11	D406
72.18	Detail of original cornice & structure, G30 - Observation 104, South Range (Riding House)	S	06.09.11	D406
72.19	Detail of original cornice & structure, G30 - Observation 104, South Range (Riding House)	S	06.09.11	D406
72.20	Detail of original cornice & structure, G30 - Observation 104, South Range (Riding House)	S	06.09.11	D406
72.21	View of lifted stone flag, G51 - Observation 88, South/East Range	N	06.09.11	D511
72.22	View of lifted stone flag, G51 - Observation 88, South/East Range	N	06.09.11	D511
72.23	View into roof void above F36/35 - Observation 101, South Range	N	25.08.11	537
72.24	View into roof void above F36/35 - Observation 101, South Range	N	25.08.11	D537
72.25	Detail of purlins, roof void above F36/35 - Observation 101, South Range	NE	25.08.11	D537
72.26	Detail of purlins, roof void above F36/35 - Observation 101, South Range	NE	25.08.11	D537
72.27	Detail of purlins, roof void above F36/35 - Observation 101, South Range	NE	25.08.11	D537
72.28	Detail of purlins, roof void above F36/35 - Observation 101, South Range	NE	25.08.11	D537
72.29	Detail of purlins, roof void 13 - Observation 102, South Range	E	25.08.11	D537
72.30	Detail of purlins, roof void 13 - Observation 102, South Range	E	25.08.11	D537
72.31	View of roof void 13 - Observation 102, South Range	E	25.08.11	D542
72.32	View of roof void 13 - Observation 102, South Range	E	25.08.11	542
72.33	View of exposed floor joists, F22 - Observation 58, North Range	SW	30.08.11	D260
72.34	View of exposed floor joists, F22 - Observation 58, North Range	SW	30.08.11	260
72.35	View of exposed floor joists, F22 - Observation 58, North Range	N	30.08.11	D259
72.36	View of exposed floor joists, F22 - Observation 58, North Range	N	30.08.11	D259

Film 73		Film type: B&W 35mm		
Frame	Description	View From	Date	Report Plate <small>(D=duplicate)</small>
73.15	View of inspection pit, G14 - Observation 108, North Range	N	16.09.11	117
73.16	View of inspection pit, G14 - Observation 108, North Range	N	16.09.11	D117
73.17	View of inspection pit, G15 - Observation 107, North Range	NW	16.09.11	125
73.18	View of inspection pit, G15 - Observation 107, North Range	NW	16.09.11	D125
73.19	Detail of moulded skirting, G41 - Observation 106, South Range	-	16.09.11	D471
73.20	Detail of moulded skirting, G41 - Observation 106, South Range	-	16.09.11	D471
73.21	Detail of moulded skirting of panelling, G41 - Observation 106, South Range	-	16.09.11	471
73.22	Detail of moulded skirting of panelling, G41 - Observation 106, South Range	-	16.09.11	D471
73.23	Detail of cut brick columns, G41 - Observation 106, South Range	W	16.09.11	468
73.24	Detail of cut brick columns, G41 - Observation 106, South Range	W	16.09.11	D468
73.25	Detail of cut brick columns, G41 - Observation 106, South Range	W	16.09.11	D468
73.26	Detail of cut brick columns, G41 - Observation 106, South Range	W	16.09.11	D468
73.27	View of exposed fabric, G41 - Observation 106, South Range	NW	16.09.11	D467
73.28	View of exposed fabric, G41 - Observation 106, South Range	NW	16.09.11	D467
73.29	Detail of removed panelling, G41 - Observation 106, South Range	-	16.09.11	D470
73.30	Detail of removed panelling, G41 - Observation 106, South Range	-	16.09.11	470
73.31	Detail of removed panelling, G41 - Observation 106, South Range	-	16.09.11	D470
73.32	Detail of removed panelling, G41 - Observation 106, South Range	-	16.09.11	D470
73.33	Detail of removed panelling showing joins, G41 - Observation 106, South Range	-	16.09.11	D469
73.34	Detail of removed panelling showing joins, G41 - Observation 106, South Range	-	16.09.11	D469
73.35	Detail of removed panelling, G41 - Observation 106, South Range	-	16.09.11	D469
73.36	Detail of removed panelling, G41 - Observation 106, South Range	-	16.09.11	469

Film 74		Film type: B&W 35mm		
Frame	Description	View From	Date	Report Plate <small>(D=duplicate)</small>
74.11	General view of F13 - Observation 110, North Range	S	05.10.11	D213
74.12	General view of F13 - Observation 110, North Range	S	05.10.11	213
74.13	General view of F13 - Observation 110, North Range	SW	05.10.11	D214
74.14	General view of F13 - Observation 110, North Range	SW	05.10.11	D214
74.15	General view of F13 - Observation 110, North Range	SW	05.10.11	214
74.16	General view of F13 - Observation 110, North Range	SW	05.10.11	D214
74.17	View of exposed brick columns, G41 - Observation 106, South Range	NE	05.10.11	466
74.18	View of exposed brick columns, G41 - Observation 106, South Range	NE	05.10.11	D466
74.19	View of exposed brick columns, G41 - Observation 106, South Range	NW	05.10.11	D467
74.20	View of exposed brick columns, G41 - Observation 106, South Range	NW	05.10.11	467
74.21	Detail of ceiling structure & cornice F30, F31 - Observation 109, South Range	N	05.10.11	D441
74.22	Detail of ceiling structure & cornice F30, F31 - Observation 109, South Range	N	05.10.11	D441
74.23	Detail of ceiling structure & cornice F30, F31 - Observation 109, South Range	W	05.10.11	D441
74.24	Detail of ceiling structure & cornice F30, F31 - Observation 109, South Range	W	05.10.11	D441
74.25	Detail of ceiling structure & cornice F30, F31 - Observation 109, South Range	N	05.10.11	D441
74.26	Detail of ceiling structure & cornice F30, F31 - Observation 109, South Range	N	05.10.11	D441
74.27	Detail of ceiling structure & cornice F30, F31 - Observation 109, South Range	NE	05.10.11	D441
74.28	Detail of ceiling structure & cornice F30, F31 - Observation 109, South Range	NE	05.10.11	441
74.29	Detail of ceiling structure, G42 - Observation 97, South Range	E	05.10.11	D455
74.30	Detail of ceiling structure, G42 - Observation 97, South Range	E	05.10.11	455
74.31	Detail of ceiling structure, G42 - Observation 97, South Range	E	05.10.11	454
74.32	Detail of ceiling structure, G42 - Observation 97, South Range	E	05.10.11	D454
74.33	Detail of cornice, G42 - Observation 97, South Range	N	05.10.11	453
74.34	Detail of cornice, G42 - Observation 97, South Range	N	05.10.11	D453
74.35	Detail of cornice, G42 - Observation 97, South Range	N	05.10.11	D452
74.36	Detail of cornice, G42 - Observation 97, South Range	N	05.10.11	452

Film 75		Film type: B&W 35mm		
Frame	Description	View From	Date	Report Plate <small>(D=duplicate)</small>
75.1	Detail of skirtings, G47 - Observation 118, South Range	NE	04.11.11	-
75.2	Detail of sash boxes, G47 - Observation 120, South Range	NE	04.11.11	486
75.3	Detail of sash boxes, G47 - Observation 120, South Range	NW	04.11.11	D486
75.4	Detail of sash boxes, G47 - Observation 120, South Range	NW	04.11.11	D485
75.5	Detail of sash boxes, G47 - Observation 120, South Range	SE	04.11.11	485
75.6	Detail of possible blocking, W wall of G47 - Observation 119, South Range	SE	04.11.11	D484
75.7	Detail of possible blocking, W wall of G47 - Observation 119, South Range	W	04.11.11	484
75.8	Detail of exposed floor joists, G47 - Observation 118, South Range	W	04.11.11	D479
75.9	Detail of exposed floor joists, G47 - Observation 118, South Range	E	04.11.11	D479
75.10	Detail of exposed floor joists, G47 - Observation 118, South Range	E	04.11.11	483
75.11	Detail of exposed floor joists, G47 - Observation 118, South Range	E	04.11.11	D483
75.12	Detail of exposed floor joists, G47 - Observation 118, South Range	E	04.11.11	482
75.13	Detail of exposed floor joists, G47 - Observation 118, South Range	SW	04.11.11	D482
75.14	General view of G47 - Observation 118, South Range	SW	04.11.11	477
75.15	General view of G47 - Observation 118, South Range	E	04.11.11	D477
75.16	General view of G47 - Observation 118, South Range	E	04.11.11	D482
75.17	General view of G47 - Observation 118, South Range	NE	04.11.11	D482
75.18	General view of G47 - Observation 118, South Range	NE	04.11.11	D478
75.19	General view of G47 - Observation 118, South Range	NE	04.11.11	D478
75.20	General view of G47 - Observation 118, South Range	NE	04.11.11	D478
75.21	General view of G47 - Observation 118, South Range	NE	04.11.11	478
75.22	View in F10b – floor void - Observation 87, North Range	NE	21.10.11	165
75.23	View in F10b – floor void - Observation 87, North Range	E	21.10.11	D165
75.24	View in F10b – floor void - Observation 87, North Range	NE	21.10.11	D165
75.25	View in F10b – floor void - Observation 87, North Range	E	21.10.11	D165
75.26	View in F10b – floor void - Observation 87, North Range	N	21.10.11	D167
75.27	View in F10b – floor void - Observation 87, North Range	N	21.10.11	167
75.28	View in F10b – floor void - Observation 87, North Range	NE	21.10.11	D167
75.29	View in F10b – floor void - Observation 87, North Range	E	21.10.11	166
75.30	View in F10b – floor void - Observation 87, North Range	E	21.10.11	D166
75.31	View in F10b – floor void - Observation 87, North Range	NE	21.10.11	D166
75.32	View in F10b – floor void - Observation 87, North Range	NE	21.10.11	D166
75.33	View in F10b – floor void - Observation 87, North Range	N	21.10.11	D166
75.34	View in F10b – floor void - Observation 87, North Range	NE	21.10.11	D166
75.35	View in F10b – floor void - Observation 87, North Range	NW	21.10.11	168
75.36	View in F10b – floor void - Observation 87, North Range	N	21.10.11	D168

Film 76		Film type: B&W 35mm		
Frame	Description	View From	Date	Report Plate <small>(D=duplicate)</small>
76.17	Detail of exposed tiled floor – door reveal, G41/G47 - Observation 117, South Range	W	04.11.11	D472
76.18	Detail of exposed tiled floor – door reveal G41/G47 - Observation 117, South Range	W	04.11.11	D472
76.19	General view of exposed ceiling structure & brickwork above, F13 - Observation 110, North Range	SW	04.11.11	216
76.20	General view of exposed ceiling structure & brickwork above, F13 - Observation 110, North Range	SW	04.11.11	D216
76.21	General view of exposed fabric, F13 - Observation 110, North Range	NE	04.11.11	D209
76.22	General view of exposed fabric, F13 - Observation 110, North Range	NE	04.11.11	209
76.23	Detail of blocked door and exposed fabric, F13 - Observation 110, North Range	E	04.11.11	D211
76.24	Detail of blocked door and exposed fabric, F13 - Observation 110, North Range	E	04.11.11	211
76.25	View of former windows and doorway, exposed fabric, F13 - Observation 110, North Range	SE	04.11.11	215
76.26	View of former windows and doorway, exposed fabric, F13 - Observation 110, North Range	SE	04.11.11	D215
76.27	View of former windows and doorway, exposed fabric, F13 - Observation 110, North Range	SE	04.11.11	D215
76.28	View of former windows and doorway, exposed fabric, F13 - Observation 110, North Range	SE	04.11.11	D215
76.29	View of former windows and doorway, exposed fabric, F13 - Observation 110, North Range	SE	04.11.11	D215
76.30	View of former windows and doorway, exposed fabric, F13 - Observation 110, North Range	SE	04.11.11	D215
76.31	Detail of altered window – raised sill – G11 - Observation 116, North Range	N	04.11.11	108
76.32	Detail of altered window – raised sill – G11 - Observation 116, North Range	N	04.11.11	D108
76.33	Detail of exposed fabric G11, Observation 115, North Range	NE	04.11.11	D108
76.34	Detail of exposed fabric G11, Observation 115, North Range	NE	04.11.11	D108
76.35	Detail of exposed fabric, fireplace, G9 - Observation 114, North Range	SE	04.11.11	D107
76.36	Detail of exposed fabric, fireplace, G9 - Observation 114, North Range	SE	04.11.11	107

Film 77		Film type: B&W 35mm		
Frame	Description	View From	Date	Report Plate (D=duplicate)
77.1	General view of room F28 after soft strip - Observation 126, South Range	NE	17.01.12	385
77.2	General view of room F28 after soft strip - Observation 126, South Range	NE	17.01.12	D385
77.3	General view of room F28 after soft strip - Observation 126, South Range	SW	17.01.12	386
77.4	General view of room F28 after soft strip - Observation 126, South Range	SW	17.01.12	D386
77.5	General view of room F28 after soft strip - Observation 126, South Range	NW	17.01.12	D383
77.6	General view of room F28 after soft strip - Observation 126, South Range	NW	17.01.12	D383
77.7	Detail of "The Iris Car" sign, G12 - Observation 125, North Range	S	17.01.12	D112
77.8	Detail of "The Iris Car" sign, G12 - Observation 125, North Range	S	17.01.12	112
77.9	General view of F5 after soft strip – exposed floor - Observation 124, North Range	SW	17.01.12	D153
77.10	General view of F5 after soft strip – exposed floor - Observation 124, North Range	SW	17.01.12	153
77.11	General view of F9 post soft strip – exposed floor - Observation 122, North Range	SE	17.01.12	D161
77.12	General view of F9 post soft strip – exposed floor - Observation 122, North Range	SE	17.01.12	161
77.13	Detail of lifted floor boards along E wall of F9 - Observation 122, North Range	W	17.01.12	162
77.14	Detail of lifted floor boards along E wall of F9 - Observation 122, North Range	W	17.01.12	D162
77.15	General view of F9 post soft strip – exposed floor - Observation 122, North Range	NW	17.01.12	160
77.16	General view of F9 post soft strip – exposed floor - Observation 122, North Range	NW	17.01.12	D160
77.17	General view of F7/F6 post soft strip, showing BFP - Observation 123, North Range	SE	17.01.12	D156
77.18	General view of F7/F6 post soft strip showing BFP - Observation 123, North Range	SE	17.01.12	156
77.19	General view of F7/F6 post soft strip showing BFP - Observation 123, North Range	NW	17.01.12	D155
77.20	General view of F7/F6 post soft strip showing BFP - Observation 123, North Range	NW	17.01.12	155
77.21	General view of F28 during soft strip - Observation 126, South Range	SW	30.11.11	D386
77.22	General view of F28 during soft strip - Observation 126, South Range	SW	30.11.11	D386
77.23	General view of F28 during soft strip - Observation 126, South Range	NE	30.11.11	D385
77.24	General view of F28 during soft strip - Observation 126, South Range	NE	30.11.11	D385
77.25	Detail of door furniture, door in N wall of G47 - Observation 118, South Range	S	30.11.11	481
77.26	Detail of door furniture, door in N wall of G47 - Observation 118, South Range	S	30.11.11	D481
77.27	Detail of window, S wall of G47 - Observation 118, South Range – VOID	N	30.11.11	-
77.28	Detail of window, S wall of G47 - Observation 118, South Range – VOID	N	30.11.11	-
77.29	View of door in N wall of G47 - Observation 118, South Range	S	30.11.11	D480
77.30	View of door in N wall of G47 - Observation 118, South Range	S	30.11.11	480
77.31	General view of room G47 after soft strip - Observation 118, South Range – VOID	SE	30.11.11	-
77.32	General view of room G47 after soft strip - Observation 118, South Range – VOID	SE	30.11.11	-
77.33	General view of room G47 after soft strip - Observation 118, South Range – VOID	NE	30.11.11	-
77.34	General view of room G47 after soft strip - Observation 118, South Range – VOID	NE	30.11.11	-
77.35	Detail of fireplace, W wall of G47 - Observation 118, South Range	E	30.11.11	479
77.36	Detail of fireplace, W wall of G47 - Observation 118, South Range	E	30.11.11	D479

Film 78		Film type: B&W 35mm		
Frame	Description	View From	Date	Report Plate <small>(D=duplicate)</small>
78.17	View into hatch in floor of roof void 8 - Observation 98, West Range	S	18.01.12	331
78.18	View into hatch in floor of roof void 8 - Observation 98, West Range	S	18.01.12	D331
78.19	View below hatch in floor of roof void 8 - Observation 98, West Range	S	18.01.12	D332
78.20	View below hatch in floor of roof void 8 - Observation 98, West Range	S	18.01.12	332
78.21	Detail of hatch in floor of roof void 8 - Observation 98, West Range	E	18.01.12	D330
78.22	Detail of hatch in floor of roof void 8 - Observation 98, West Range	E	18.01.12	330
78.23	Detail of hatch in floor of roof void 8 - Observation 98, West Range	N	18.01.12	D331
78.24	Detail of hatch in floor of roof void 8 - Observation 98, West Range	N	18.01.12	D331
78.25	Detail of roof void above F28 showing timber trusses - Observation 127, South Range	SW	18.01.12	D387
78.26	Detail of roof void above F28 showing timber trusses - Observation 127, South Range	SW	18.01.12	387
78.27	Detail of roof void above F28 showing timber trusses - Observation 127, South Range	E	18.01.12	D387
78.28	Detail of roof void above F28 showing timber trusses - Observation 127, South Range	E	18.01.12	D387
78.29	Detail of roof void above F28 showing timber trusses - Observation 127, South Range	W	18.01.12	D387
78.30	Detail of roof void above F28 showing timber trusses - Observation 127, South Range	W	18.01.12	D387
78.31	Detail of roof void above F28 showing timber trusses - Observation 127, South Range	W	18.01.12	388
78.32	Detail of roof void above F28 showing timber trusses - Observation 127, South Range	W	18.01.12	D388
78.33	Detail of roof void above F28 showing timber trusses - Observation 127, South Range	SW	18.01.12	D388
78.34	Detail of roof void above F28 showing timber trusses - Observation 127, South Range	SW	18.01.12	D388
78.35	Detail of roof void above F28 showing timber trusses - Observation 127, South Range	S	18.01.12	D388
78.36	Detail of roof void above F28 showing timber trusses - Observation 127, South Range	S	18.01.12	D388

Film 79		Film type: B&W 35mm		
Frame	Description	View From	Date	Report Plate <small>(D=duplicate)</small>
79.14	Detail of exposed brick floor surface in G5 - Observation 128, North Range	W	14.02.12	92
79.15	Detail of exposed brick floor surface in G5 - Observation 128, North Range	W	14.02.12	D92
79.16	View of window in G26 post soft strip - Observation 129, South Range	SE	14.02.12	D375
79.17	View of window in G26 post soft strip - Observation 129, South Range	SE	14.02.12	375
79.18	General view of room G27 post soft strip - Observation 130, South Range	SW	14.02.12	380
79.19	General view of room G27 post soft strip - Observation 130, South Range	SW	14.02.12	D380
79.20	General view of G27 post soft strip - Observation 130, South Range	NE	14.02.12	379
79.21	General view of G27 post soft strip - Observation 130, South Range	NE	14.02.12	D379
79.22	View of inserted opening in S wall of roof void 8 - Observation 98, West Range	NW	14.02.12	D328
79.23	View of inserted opening in S wall of roof void 8 - Observation 98, west Range	NW	14.02.12	D328
79.24	Details of floor structure in roof void 8 – removed lime ash - Observation 98, West Range	S	14.02.12	D333
79.25	Details of floor structure in roof void 8 – removed lime ash - Observation 98, West Range	S	14.02.12	D333
79.26	Details of floor structure in roof void 8 – removed lime ash - Observation 98, West Range	SE	14.02.12	D333
79.27	Details of floor structure in roof void 8 – removed lime ash - Observation 98, West Range	SE	14.02.12	D333
79.28	Details of floor structure in roof void 8 – removed lime ash - Observation 98, West Range	S	14.02.12	D333
79.29	Details of floor structure in roof void 8 – removed lime ash - Observation 98, West Range	S	14.02.12	D333
79.30	Details of floor structure in roof void 8 – removed lime ash - Observation 98, West Range	SE	14.02.12	D333
79.31	Details of floor structure in roof void 8 – removed lime ash - Observation 98, West Range	SE	14.02.12	333
79.32	Details of floor structure in roof void 8 – removed lime ash - Observation 98, West Range	SE	14.02.12	D334
79.33	Details of floor structure in roof void 8 – removed lime ash - Observation 98, West Range	S	14.02.12	D334
79.34	Details of floor structure in roof void 8 – removed lime ash - Observation 98, West Range	S	14.02.12	D334
79.35	Details of floor structure in roof void 8 – removed lime ash - Observation 98, West Range	S	14.02.12	D334
79.36	Details of floor structure in roof void 8 – removed lime ash - Observation 98, West Range	S	14.02.12	334

Film Colour Slide		Film type: Colour Slide 35mm		
Frame	Description	View From	Date	Report Plate (D=duplicate)
1	General view of Nostell Priory Stables	NE	13.11.09	D1
2	General view of the east elevation of the South/East Range	E	13.11.09	564
3	General view of the west elevation of the North, West and South Ranges	SW	13.11.09	265
4	Detail of tiled flooring, loggia G34, south elevation of the South Range	SW	13.11.09	353
5	General view of the south elevation of the South Range, showing Greenhouse and East Pavilion	SE	13.11.09	356
6	Detail of column capitol and cornice, G41, Greenhouse, South Range	NE	13.11.09	462
7	Detail of cornice, G41, Greenhouse, South Range	E	13.11.09	463
8	Detail of ceiling rose, G41, Greenhouse, South Range	S	13.11.09	465
9	General view of the south elevation of the South Range, showing the West Pavilion and Garden Room	SW	13.11.09	339
10	General view of loose box, G2, North Range	SE	13.11.09	D57
11	General view of loose box, G2, North Range	SE	13.11.09	49
12	General view of loose box, G2, North Range	SW	13.11.09	D58
13	General view of loose box, G2, North Range	NW	13.11.09	D50
14	General view of loose box, G2, North Range	NW	13.11.09	D50
15	General view of G2, showing loose boxes, North Range	SE	13.11.09	D46
16	General view of G2, showing loose boxes, North Range	SE	13.11.09	46
17	View of cupola, North Range	SE	13.11.09	23
18	View of cupola, North Range	SE	13.11.09	D23
19	Detail of tiled floor of G33, South Range	N	14.01.10	418
20	Detail of decorative box lock, G33, South Range	N	14.01.10	419
21	View of loose box, G22, West Range	E	14.01.10	D288
22	View of loose box, G22, West Range	E	14.01.10	288
23	General view of G22, showing loose boxes, West Range	SE	14.01.10	D285
24	Detail of paint scheme, door reveal of G15, North Range	N	14.01.10	122
25	Detail of paint scheme, north wall of G9, North Range	S	14.01.10	101
26	Detail of paint scheme, G9, North Range	W	14.01.10	D111
27	Detail of paint scheme, G9, North Range	W	14.01.10	111
28	Detail of range, east wall of F15, North Range	W	14.01.10	226
29	General view of F15, North Range	NW	14.01.10	D200
30	General view of F13, North Range	SE	14.01.10	D210
31	General view of F13, North Range	SE	14.01.10	D210
32	View of east wall of G4, North Range – OB. 75	SW	21.09.10	86
33	View of east wall of G4, North Range – OB. 75	SW	21.09.10	D86
34	View of west wall of G4, North Range – OB. 73	NE	21.09.10	85
35	View of west wall of G4, North Range – OB. 73	NE	21.09.10	D85
36	Detail of paint scheme, northeast corner of G4, North Range	SW	21.09.10	D91
37	Detail of paint scheme, northeast corner of G4, North Range	SW	21.09.10	91
38	View of west wall of G4, North Range – OB. 73	SE	21.09.10	D84
39	View of west wall of G4, North Range – OB. 73	SE	21.09.10	84

Film Digital		Film type: Digital		
Jpg	Description	View From	Date	Report Plate <small>(D=duplicate)</small>
14.10.10 1640	View of chute in floor of room F2, North Range, leading to G1 below – OB. 59	N	14.10.10	139
25.02.10 7533	Detail of vent leading to raised roof vent in roof void above room F2, North Range	NE	25.01.10	145
14.06.10 0013	General view of rooms F17/19, North Range, after removal of dividing partition – OB. 51	SE	14.06.10	248
18.02.10 7028	View of skylight construction, roof void above F21, North Range	N	18.02.10	255
18.02.10 7029	View of timber trusses, roof void above F21 and F22, North Range	NE	18.02.10	256
18.02.10 7050	Detail of writing on back of lifted floor boards, F22, North Range – OB. 58	S	18.02.10	261
18.02.10 7055	Detail of writing on back of lifted floor boards, F22, North Range – OB. 58	S	18.02.10	262
14.10.10 1596	View of exposed modern timber and RSJ joists of ceiling and floor above G20/21, West Range – OB. 81	NE	14.10.10	284
21.10.11 5072	General view of roof void above G28, South Range, showing King-Post trusses – OB. 112	W	21.10.11	392
04.11.11 5245	Detail of original tiled floor of door reveal between G41 and G47, South Range – OB. 117	W	04.11.11	472
05.05.11 05166	View of inserted brick flue within the south corner of G36, South Range – OB. 60	N	05.05.11	475
21.10.11 5051	View of curved brick wall and timber King-Post roof trusses above, from roof void above G36, South Range – OB. 111	NW	21.10.11	476
20.10.10 1782	View of exposed reused timber beam and RSJ within G43, South Range – Agent's House – OB. 95 – for inserted floor and tank above	W	20.10.10	502
25.08.11 4798	View into inserted tank within east end of roof void 13, above G43, from F34/39, South Range – Agent's House – OB. 103	S	25.08.11	543
21.10.10 1860	View of timber King-Post truss in roof above F38, South Range – Agent's House	SW	21.10.10	552
03.03.10 7626	Detail of exposed timber joists, G54, East Range	SW	03.03.10	574
25.02.10 7488	View of timber King-Post roof trusses above East Range	NE	25.02.10	606

10 APPENDIX III – INDEX TO ARCHIVE

All archive			
To be deposited within six months of this report			
Folder no.	Folder type	Items	No.
1	A4 Cabinet folder	Copy of final report	1
		CD containing pdf of final report	1
2	A4 Cabinet folder	Specification for building recording	1
		Archaeological project brief	1
		Risk Assessment	1
		Photographic Index	4
		Photographic Registers	79
		Photographic Viewpoint Plans	3
		Structural Watching Brief Observation Index	8
		Structural Fabric Sample Index	3
		Fieldwork Plans, Notes, Drawings	15
3	A4 Cabinet folder	Structural Watching Brief Observation Location Plan	2
		Structural Watching Brief Observation Index	8
		Observations	1-75
4	A4 Cabinet folder	Structural Watching Brief Observation Index	2
		Structural Watching Brief Observation Index	8
		Observations	76-130
5	Box file	Fabric Samples	1-37

All archive			
To be deposited within six months of this report			
Folder no.	Folder type	Items	No.
6	Box file	Fabric Samples	38-50
7	Box file	Fabric Samples	51-58
8	A4 Cabinet folder	Photographs	Films 1-16
9	A4 Cabinet folder	Photographs	Films 17-22
10	A4 Cabinet folder	Photographs	Films 23-26
11	A4 Cabinet folder	Photographs	Films 27-40
12	A4 Cabinet folder	Photographs	Films 41-45
13	A4 Cabinet folder	Photographs	Films 46-52
14	A4 Cabinet folder	Photographs	Films 53-57
15	A4 Cabinet folder	Photographs	Films 58-65
16	A4 Cabinet folder	Photographs	Films 66-70
17	A4 Cabinet folder	Photographs	Films 71-75
18	A4 Cabinet folder	Photographs	Films 76-79 & Colour Slides 1-39

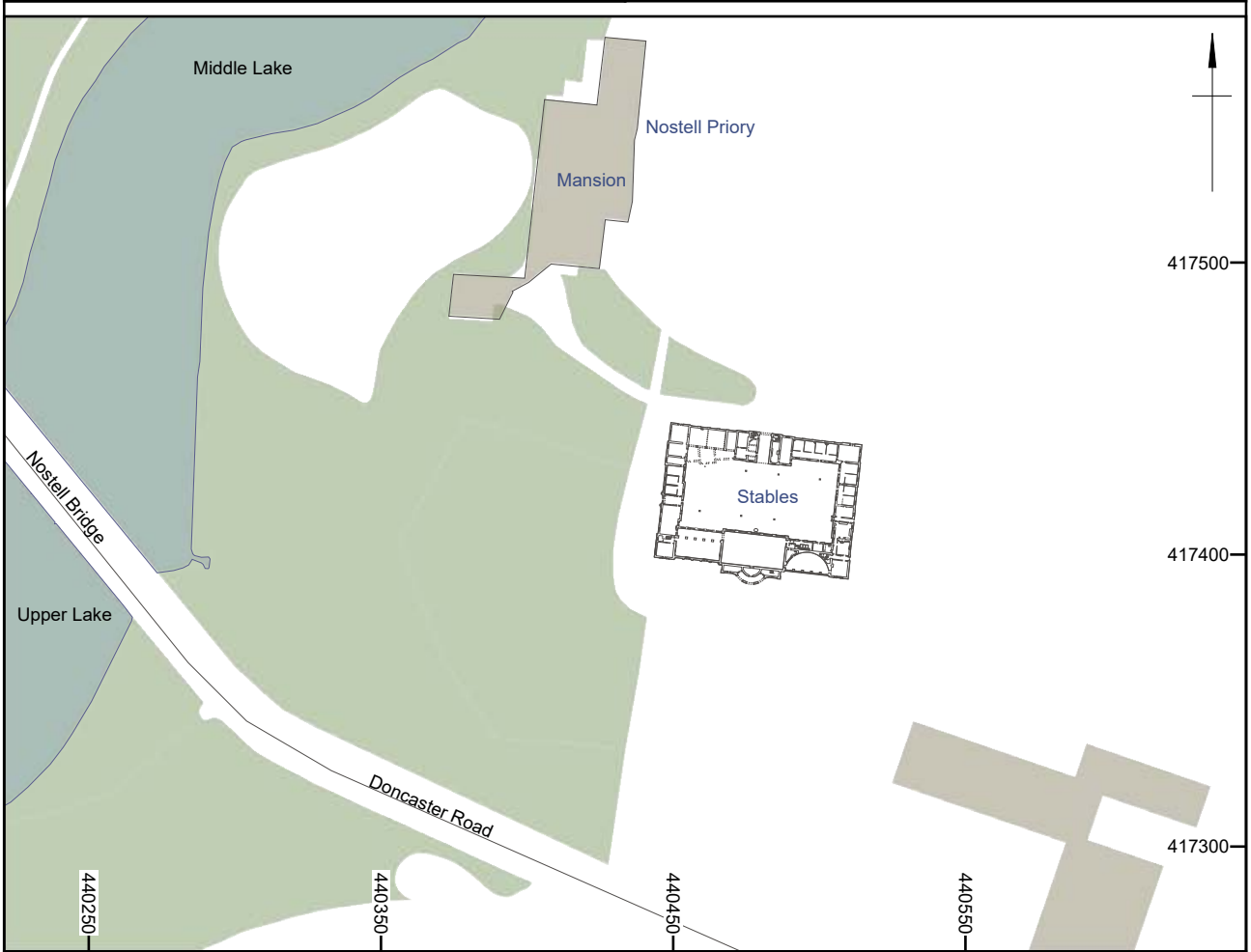
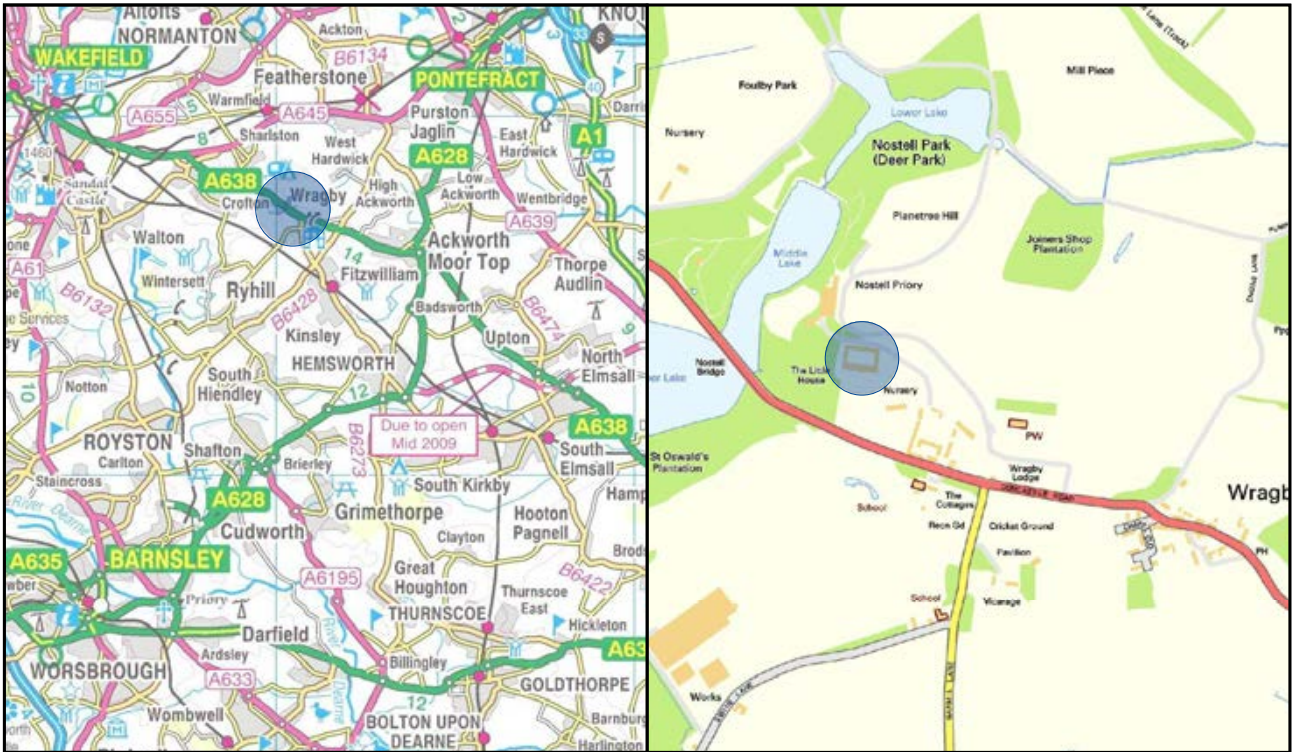

● Site location

Digital Map Data © (2005) XYZ Digital Map Company
 Digital data reproduced from Ordnance Survey data © Crown Copyright 2011 All rights reserved. Reference Number: 100020449.
 This material is for client report only © Wessex Archaeology. No unauthorised reproduction.

Date:	23/02/2011	Revision Number:	0
Scale:	Main graphic - 1:2500 @ A4	Illustrator:	CS
Path:	Y:\Projects\72930_Nostel Priory\Drawing Office\Report Figs\Buildings WBly-m-d\72930_Nostell_figs.dwg		



Site location

Figure 1



1719 Plan

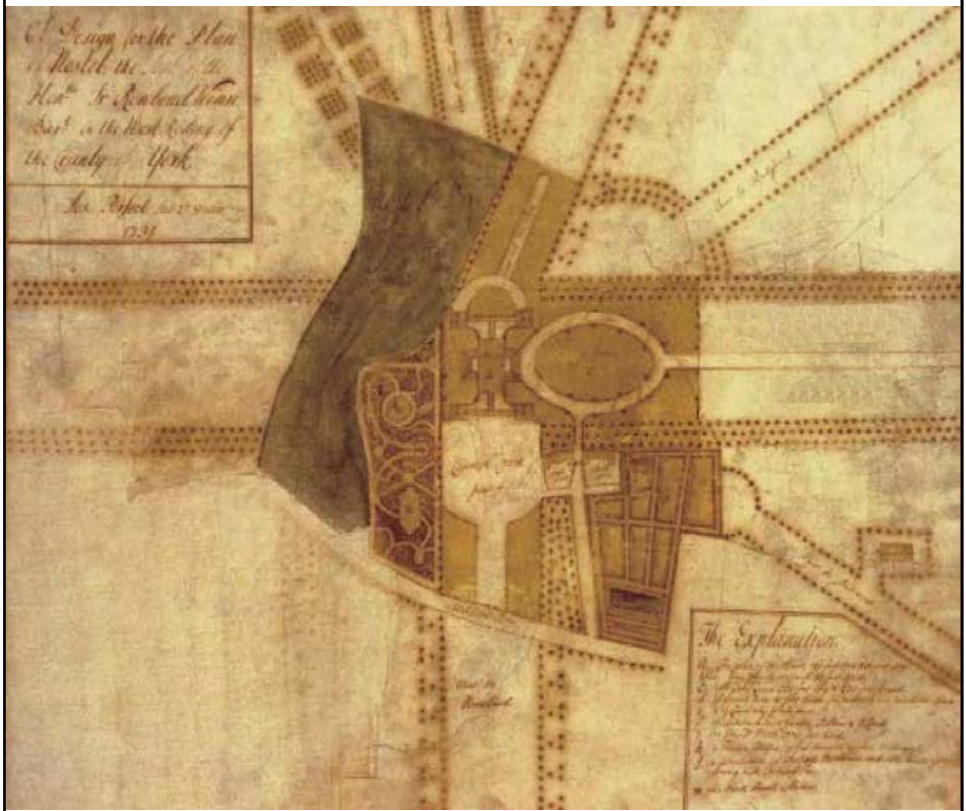

1731 Map



Historic mapping courtesy of Rodney Melville and Partners: 2007 Conservation Plan
 This material is for client report only © Wessex Archaeology. No unauthorised reproduction.

Date:	15/05/2012	Revision Number:	0
Scale:	not to scale	Illustrator:	CS
Path:	Y:\Projects\72930_Nostell Priory\Drawing Office\Report Figs\Buildings WBly-m-d\72930_Nostell_figs.dwg		

Historic Plans: 1719 Marshal Plan and 1731 Prefect Map of Nostell Priory

Figure 2

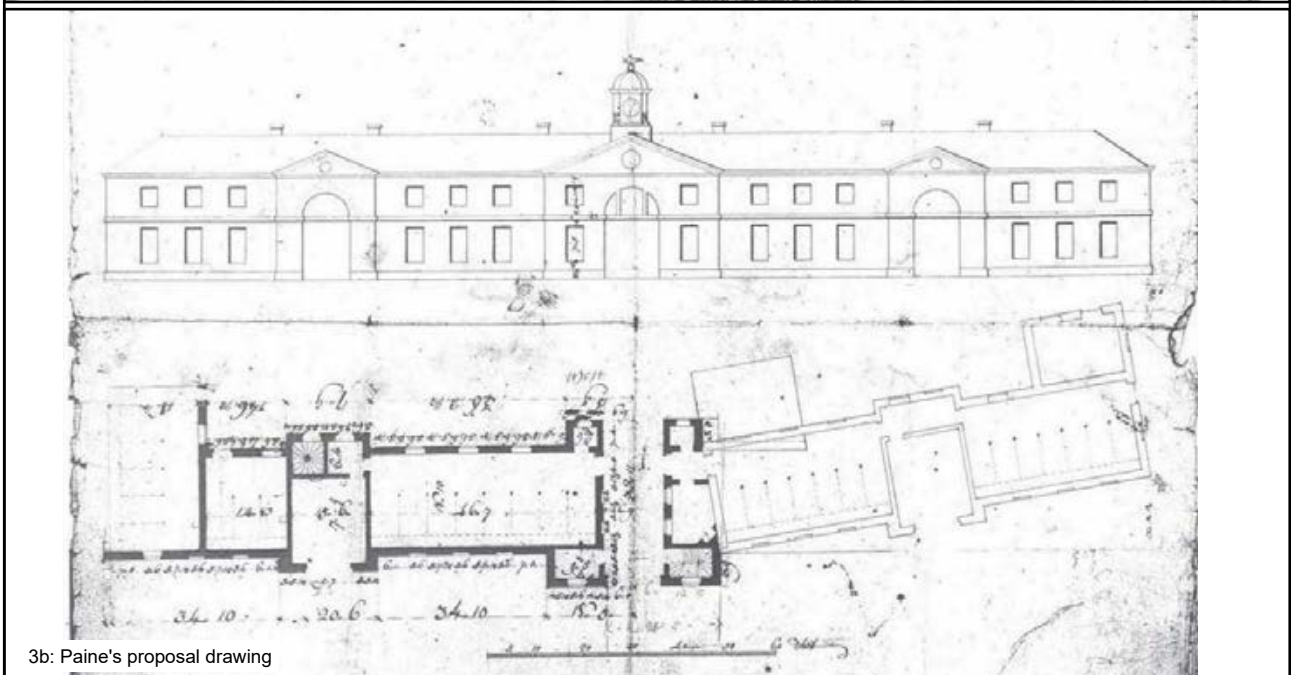
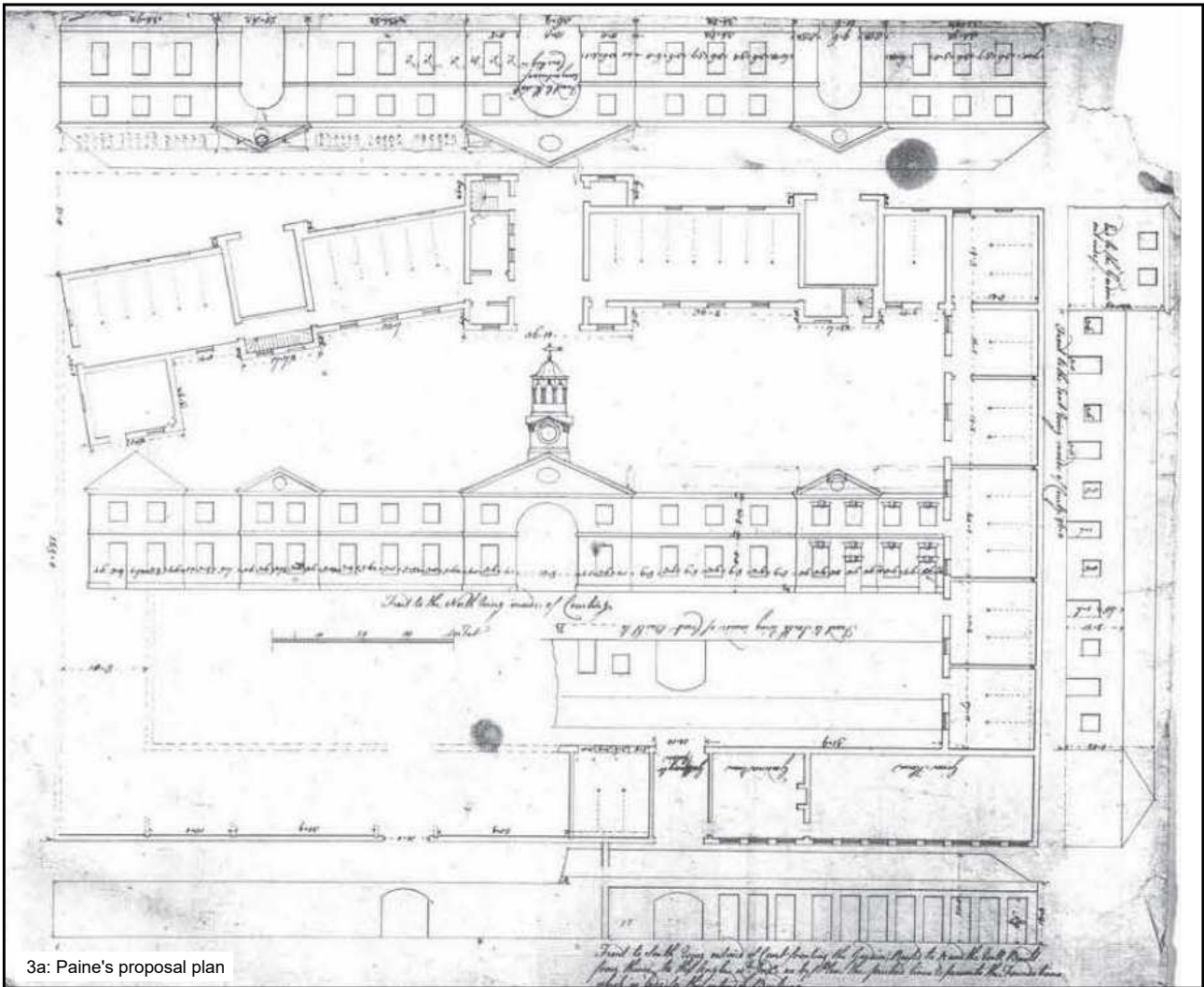

Historic mapping courtesy of Rodney Melville and Partners: 2007 Conservation Plan
 This material is for client report only © Wessex Archaeology. No unauthorised reproduction.

Date:	15/05/2012	Revision Number:	0
Scale:	not to scale	Illustrator:	CS
Path:	Y:\Projects\72930_Nostel Priory\Drawing Office\Report Figs\Buildings WB\y-m-d\72930_Nostell_figs.dwg		



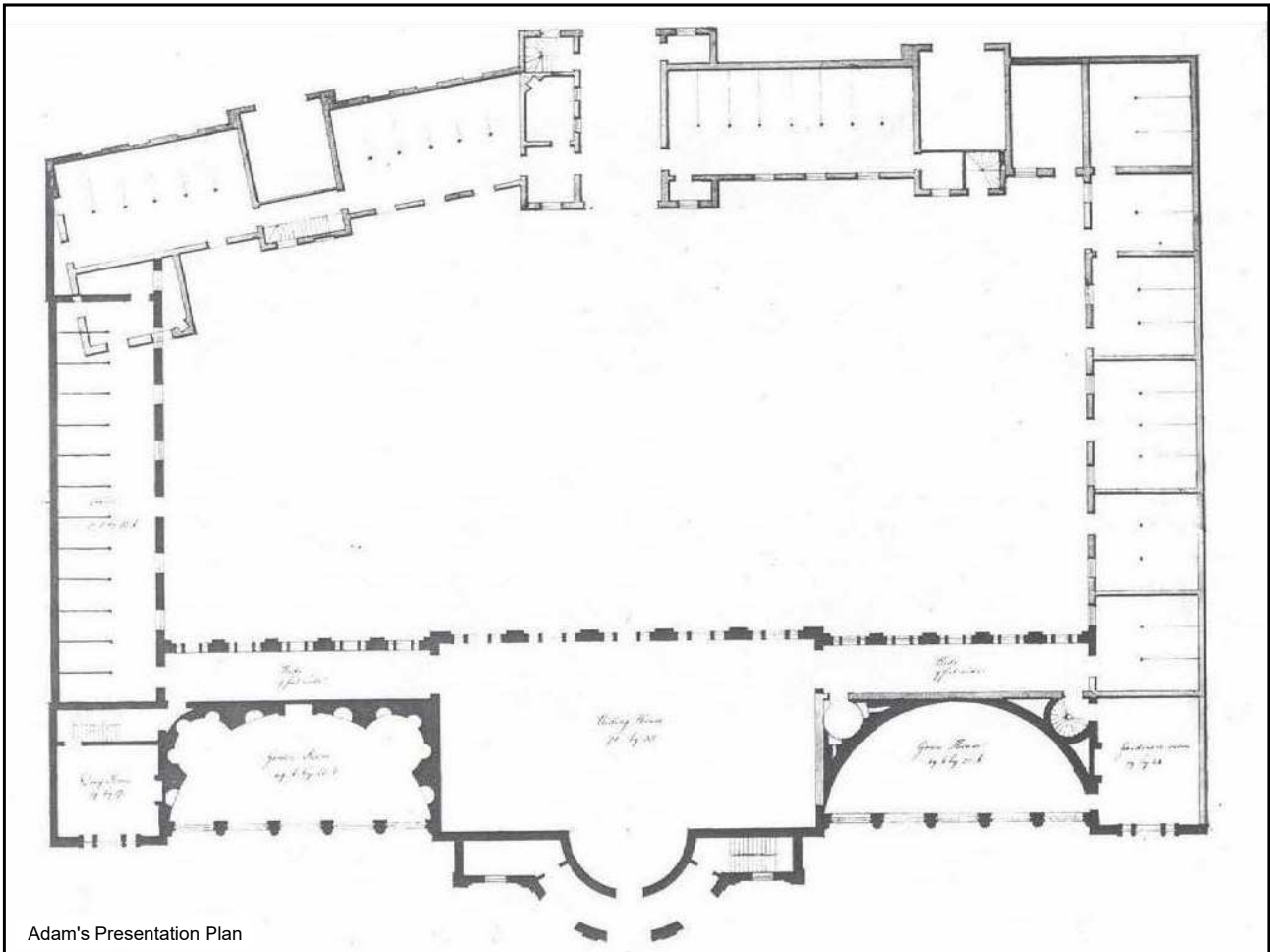

Adam's Presentation Plan

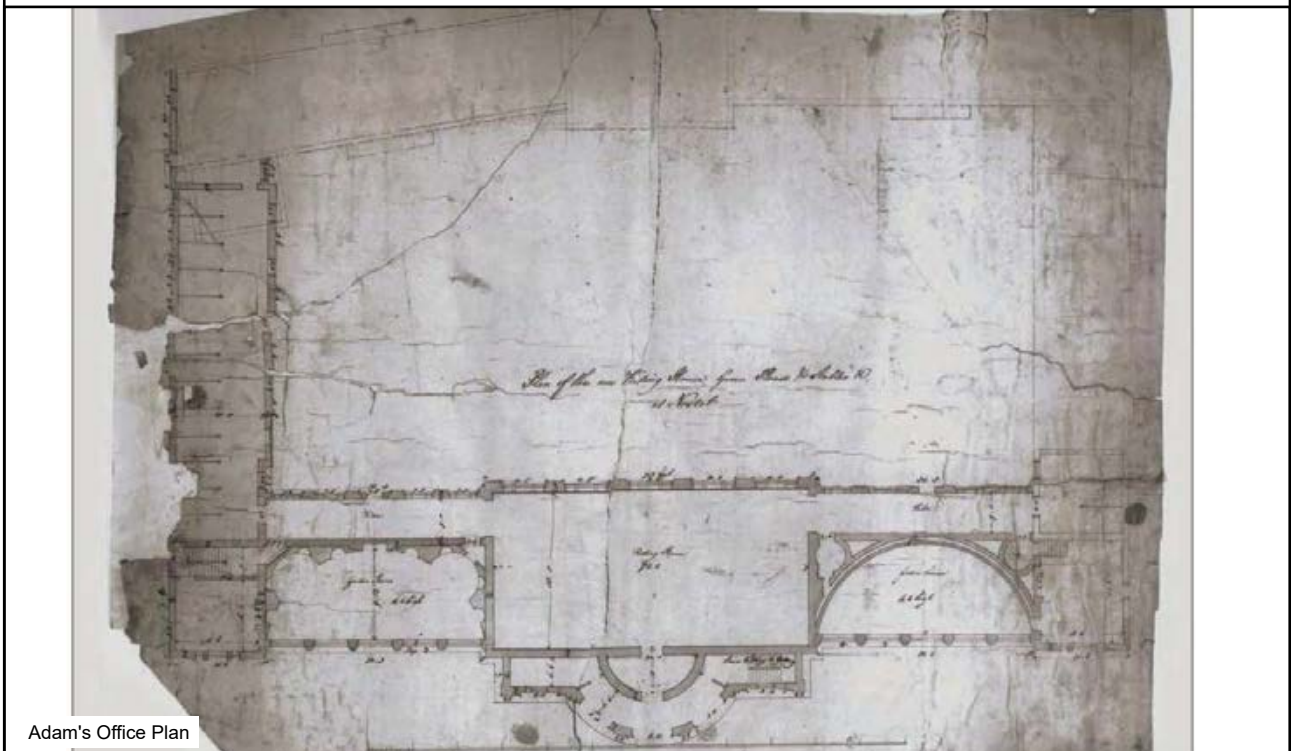

Adam's Office Plan

Historic mapping courtesy of Rodney Melville and Partners: 2007 Conservation Plan
 This material is for client report only © Wessex Archaeology. No unauthorised reproduction.



Date:	15/05/2012	Revision Number:	0
Scale:	not to scale	Illustrator:	CS
Path:	Y:\Projects\72930_Nostel Priory\Drawing Office\Report Figs\Buildings WB\y-m-d\72930_Nostell_figs.dwg		

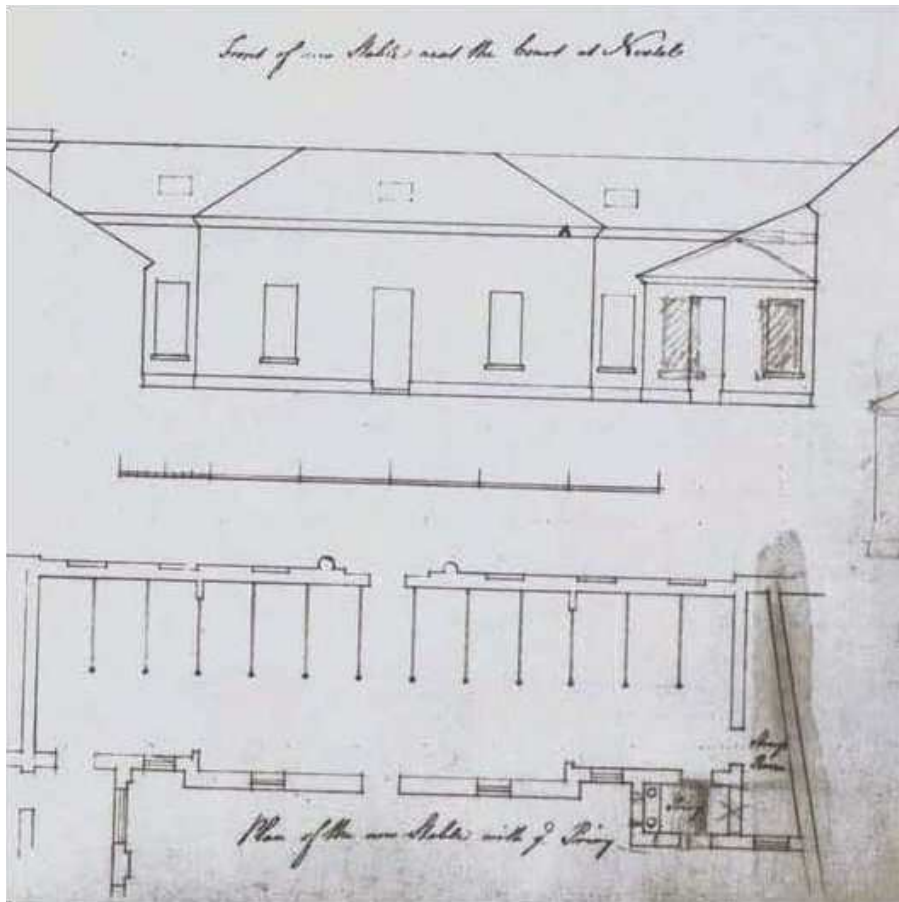

Adam's Proposal Drawing of West Range

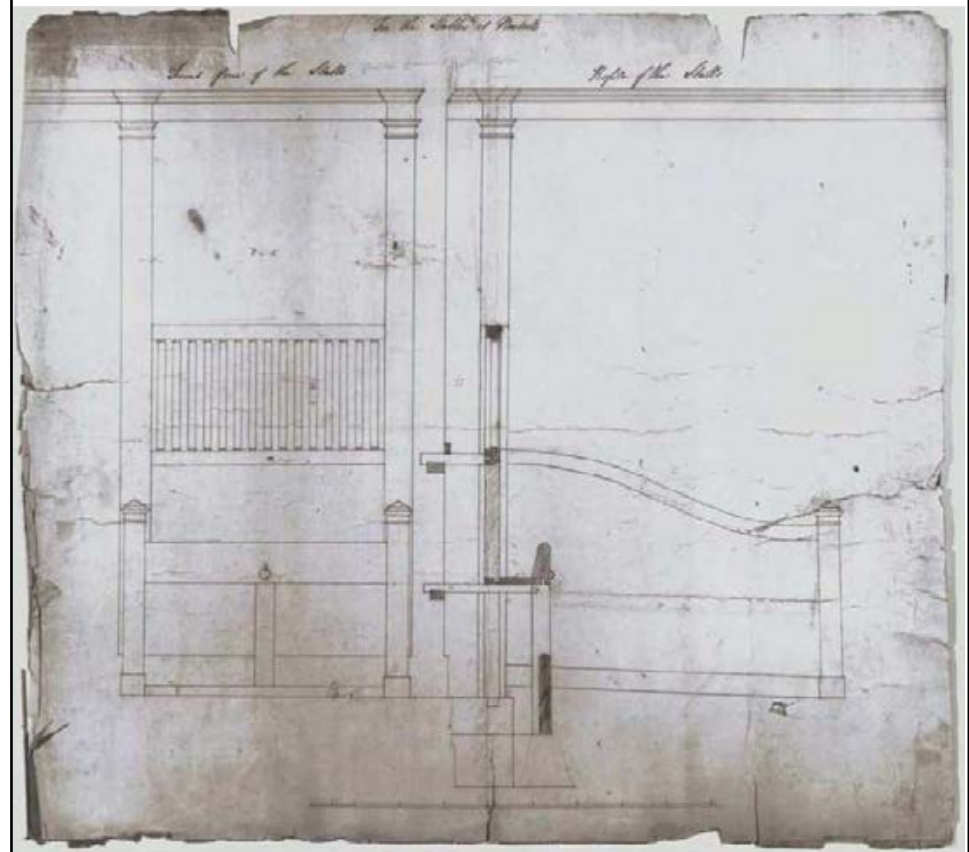

Adam's design for West Range



Historic mapping courtesy of Rodney Melville and Partners: 2007 Conservation Plan
 This material is for client report only © Wessex Archaeology. No unauthorised reproduction.

Date:	15/05/2012	Revision Number:	0
Scale:	not to scale	Illustrator:	CS
Path:	Y:\Projects\72930_Nostel Priory\Drawing Office\Report Figs\Buildings WBly-m-d\72930_Nostell_figs.dwg		



Undated and anonymous drawing



1829 Watson, Pritchett and Watson's drawing

Historic mapping courtesy of Rodney Melville and Partners: 2007 Conservation Plan
 This material is for client report only © Wessex Archaeology. No unauthorised reproduction.



Date:	15/05/2012	Revision Number:	0
Scale:	not to scale	Illustrator:	CS
Path:	Y:\Projects\72930_Nostel Priory\Drawing Office\Report Figs\Buildings WB\y-m-d\72930_Nostell_figs.dwg		

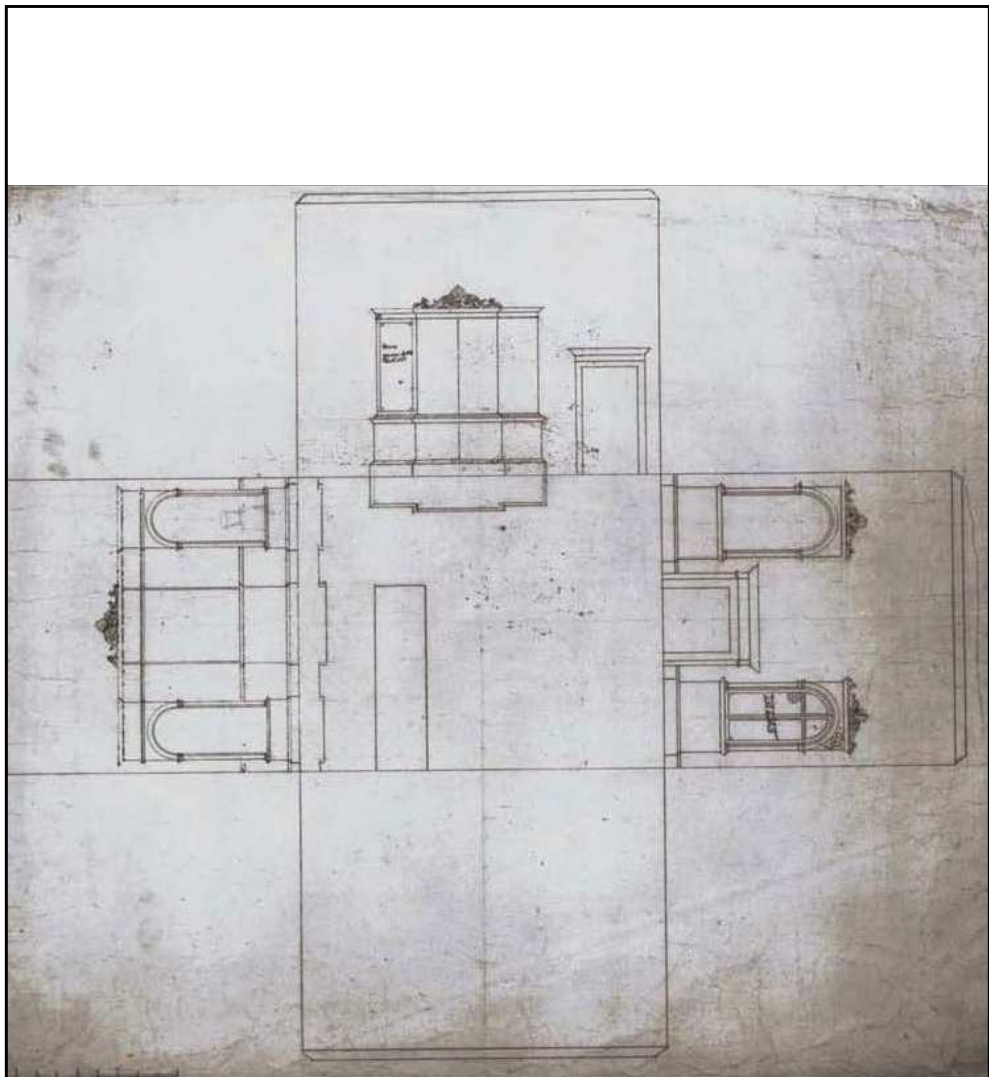

Nostell Drug Room (G27)

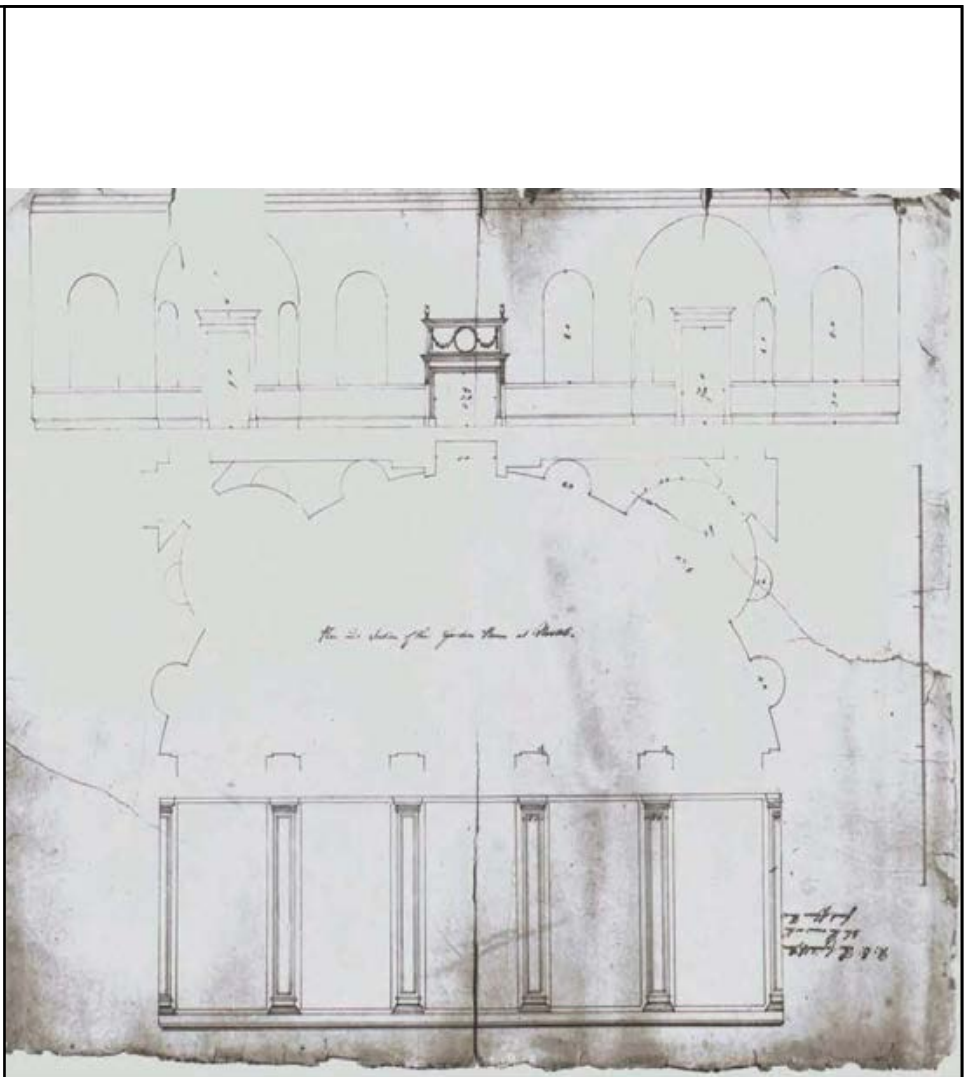

Garden Room (G28)



Historic mapping courtesy of Rodney Melville and Partners: 2007 Conservation Plan
 This material is for client report only © Wessex Archaeology. No unauthorised reproduction.

Date:	15/05/2012	Revision Number:	0
Scale:	not to scale	Illustrator:	CS
Path:	Y:\Projects\72930_Nostel Priory\Drawing Office\Report Figs\Buildings WBly-m-d\72930_Nostell_figs.dwg		

Historic Plans: Plan and elevation of Nostell Drug Room (G27) and Adam's Proposed Plan of Garden Room (G28)

Figure 7

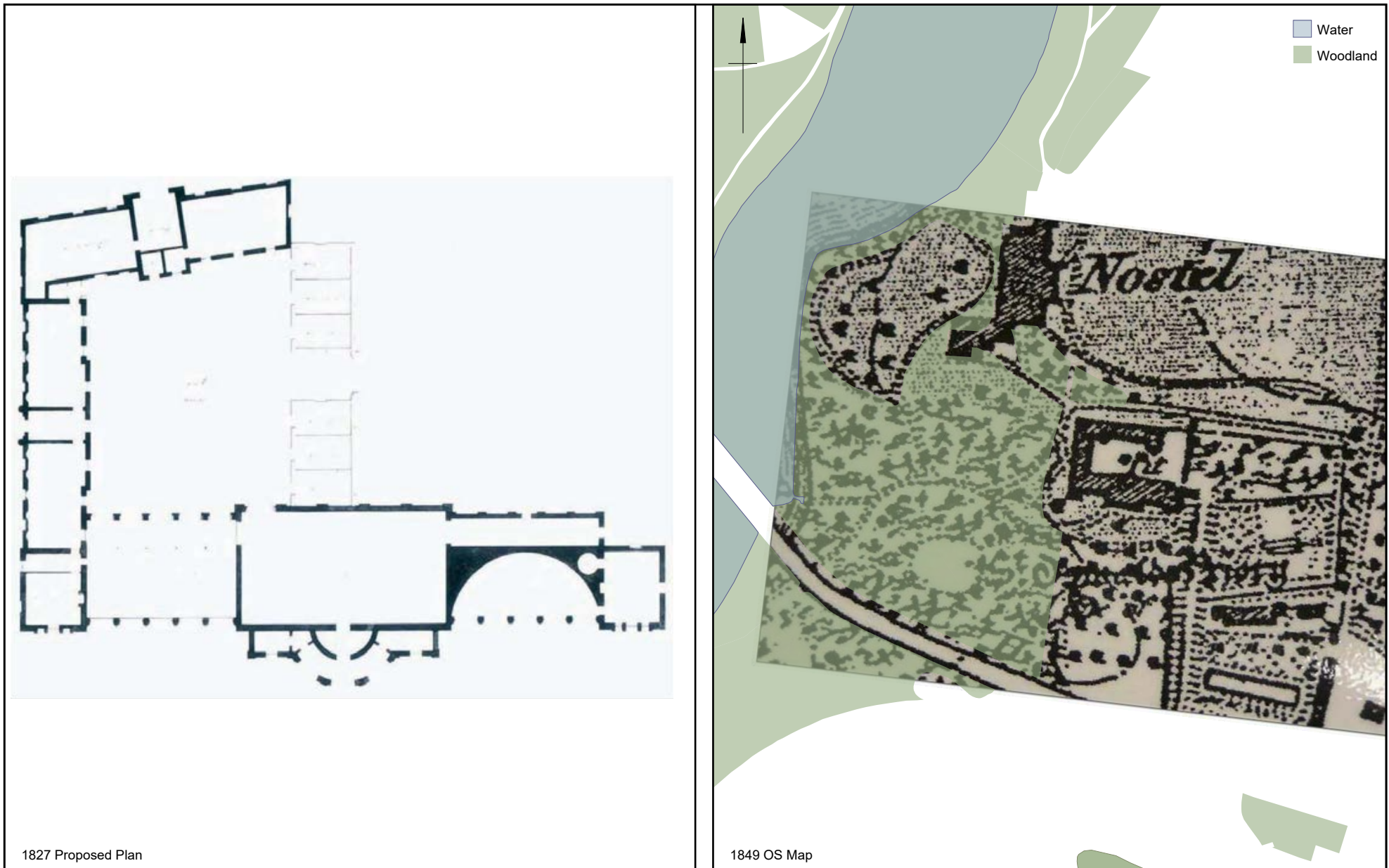

1827 Proposed Plan

1849 OS Map



Historic mapping courtesy of Rodney Melville and Partners: 2007 Conservation Plan
 This material is for client report only © Wessex Archaeology. No unauthorised reproduction.

Date:	15/05/2012	Revision Number:	0
Scale:	not to scale	Illustrator:	CS
Path:	Y:\Projects\72930_Nostel Priory\Drawing Office\Report Figs\Buildings WBly-m-d\72930_Nostell_figs.dwg		

Historic Plans: 1827 Watson, Pritchett and Watson's Proposed Plan and 1849 OS Map

Figure 8

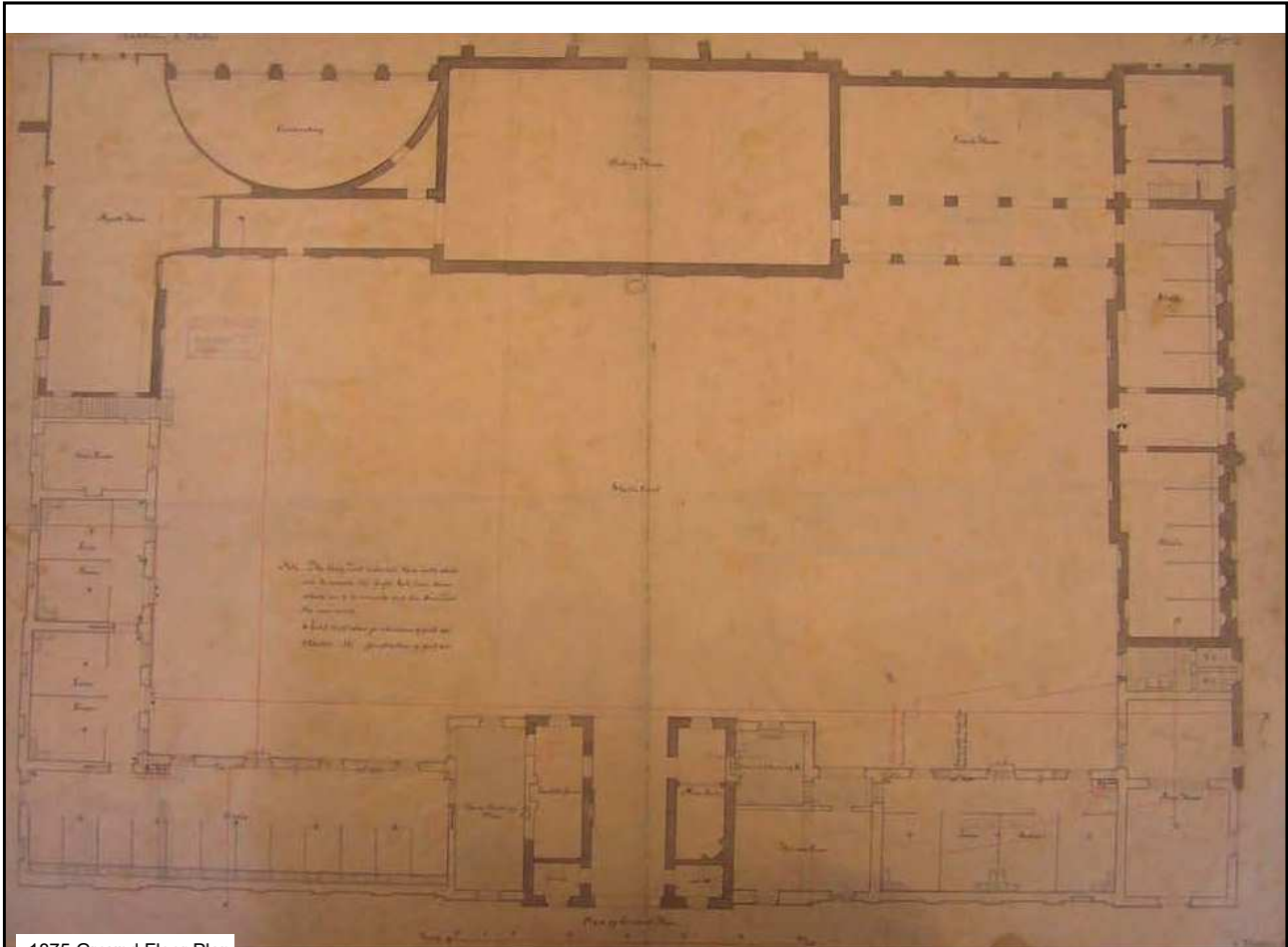

1875 Ground Floor Plan

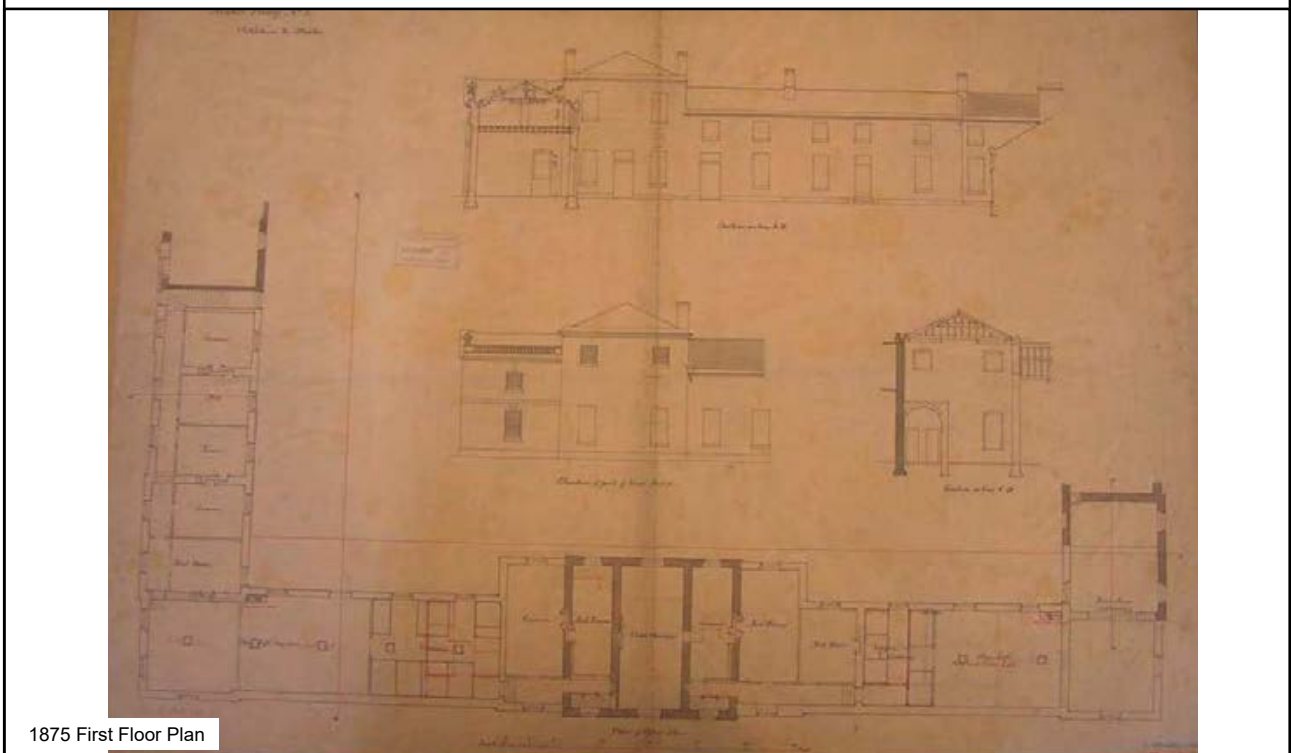

1875 First Floor Plan

Historic mapping courtesy of Rodney Melville and Partners: 2007 Conservation Plan
 This material is for client report only © Wessex Archaeology. No unauthorised reproduction.



Date:	15/05/2012	Revision Number:	0
Scale:	not to scale	Illustrator:	CS
Path:	Y:\Projects\72930_Nostel Priory\Drawing Office\Report Figs\Buildings WB\y-m-d\72930_Nostell_figs.dwg		

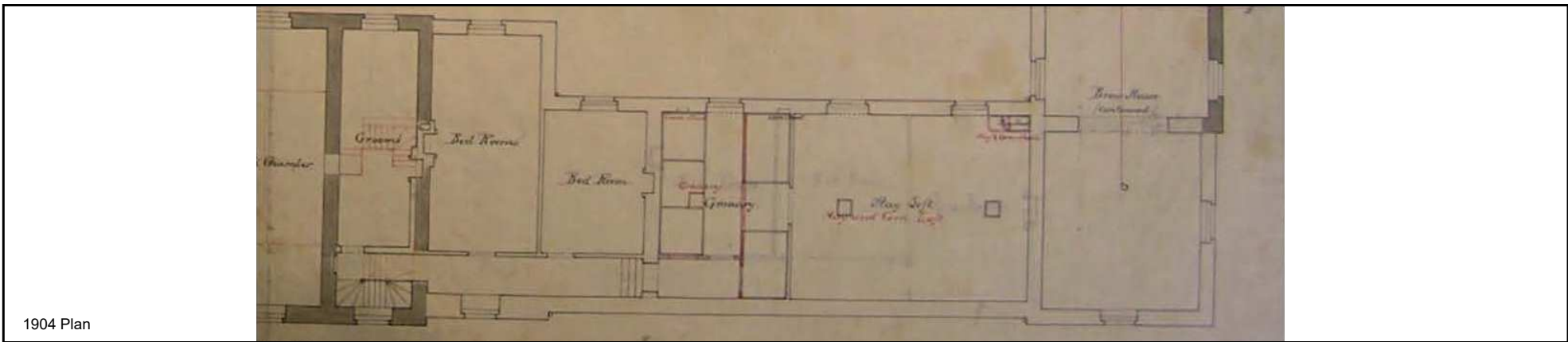

1904 Plan

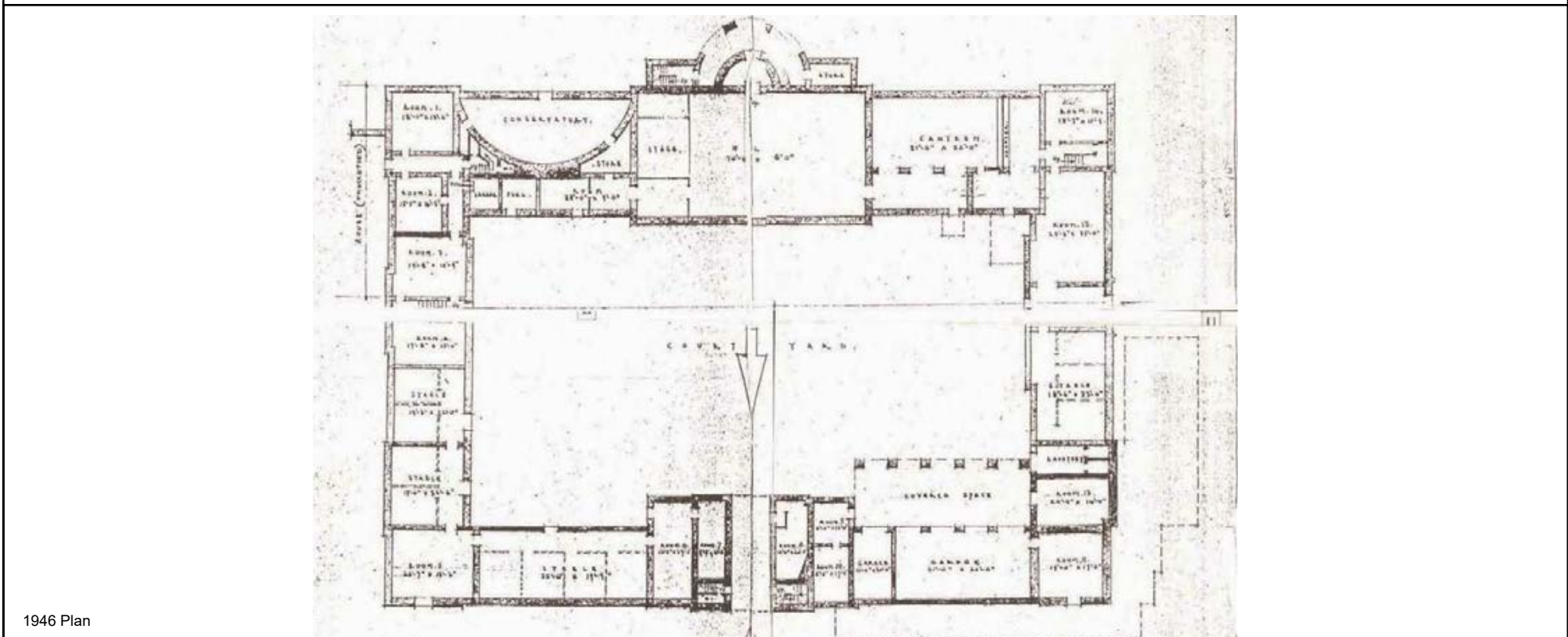

1946 Plan



Historic mapping courtesy of Rodney Melville and Partners: 2007 Conservation Plan
 This material is for client report only © Wessex Archaeology. No unauthorised reproduction.

Date:	15/05/2012	Revision Number:	0
Scale:	not to scale	Illustrator:	CS
Path:	Y:\Projects\72930_Nostel Priory\Drawing Office\Report Figs\Buildings WBly-m-d\72930_Nostell_figs.dwg		

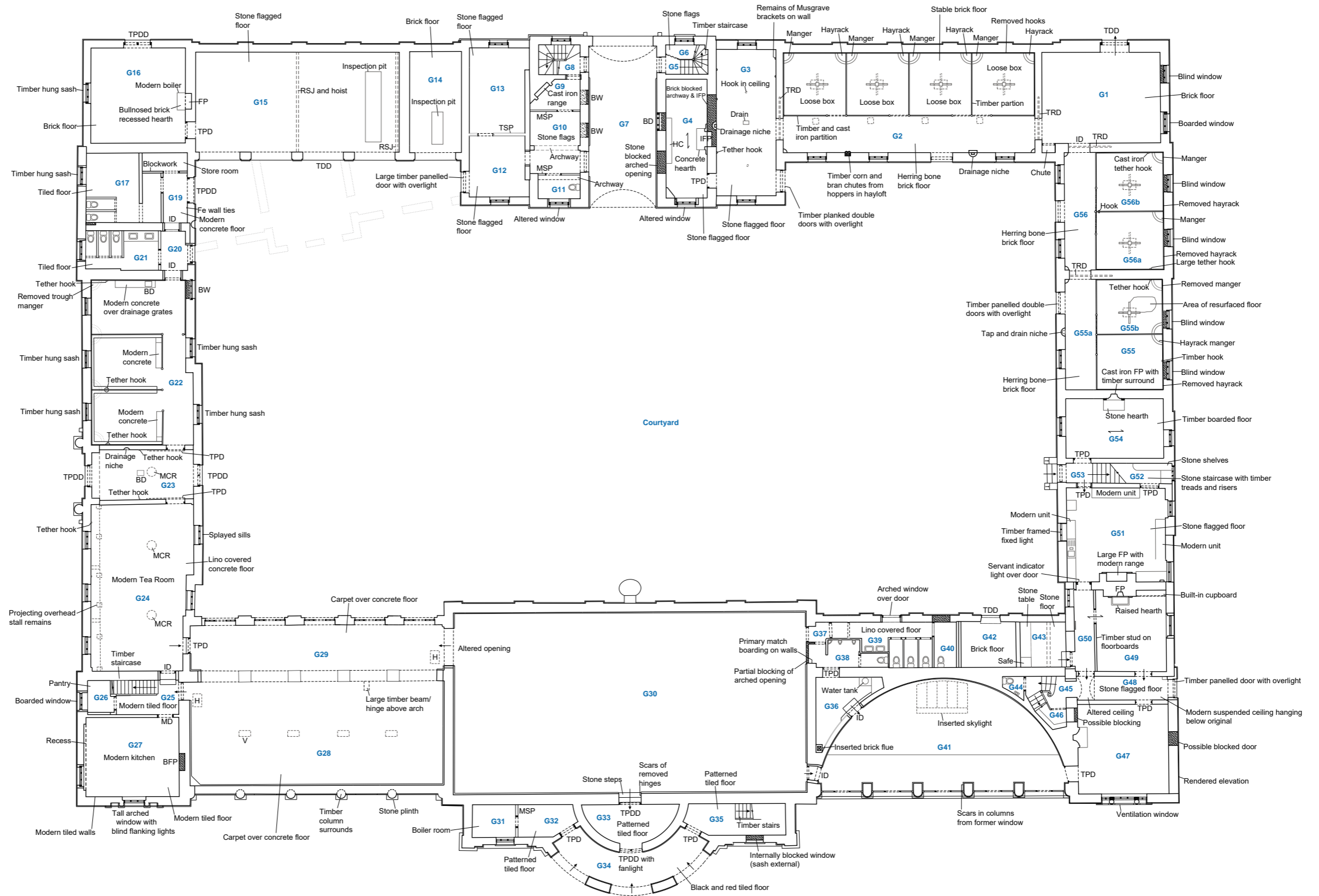

Key

- BD - Blocked Door
- BW - Blocked Window
- TPDD - Timber Panelled Double Door
- TRD - Timber Rolling Door
- V - Vent
- H - Hatch
- FP - Fireplace
- BFP - Blocked Fireplace
- MSP - Modern Stud Partition
- TPD - Timber Panelled Door
- ID - Inserted Door
- IW - Inserted Window
- IFP - Inserted Fireplace
- TB - Timber Beam
- MTS - Modern Timber Stairs
- MFP - Modern Fireplace
- LAF - Limeash floor

	Date: 23/02/2011	Revision Number: 0
	Scale: 1:250 @ A3	Illustrator: CS
	Path: Y:\Projects\72930_Nostel Priory\Drawing Office\Report Figs\Buildings\WBly-m-d\72930_Nostel_figs.dwg	

Digital floor plans provided by Rodney Melville and Partners.
This material is for client report only © Wessex Archaeology. No unauthorised reproduction.

Ground floor plan

Figure 11

- Phase 1: 1719 - 1721
- Phase 2: 1750 - 1763
- Phase 3: 1769 - 1773
- Phase 4: 1822 - 1830
- Phase 5: 1849 - 1875
- Phase 6: 1875 - 1876
- Phase 7: 1904
- Phase 8: Post 1904

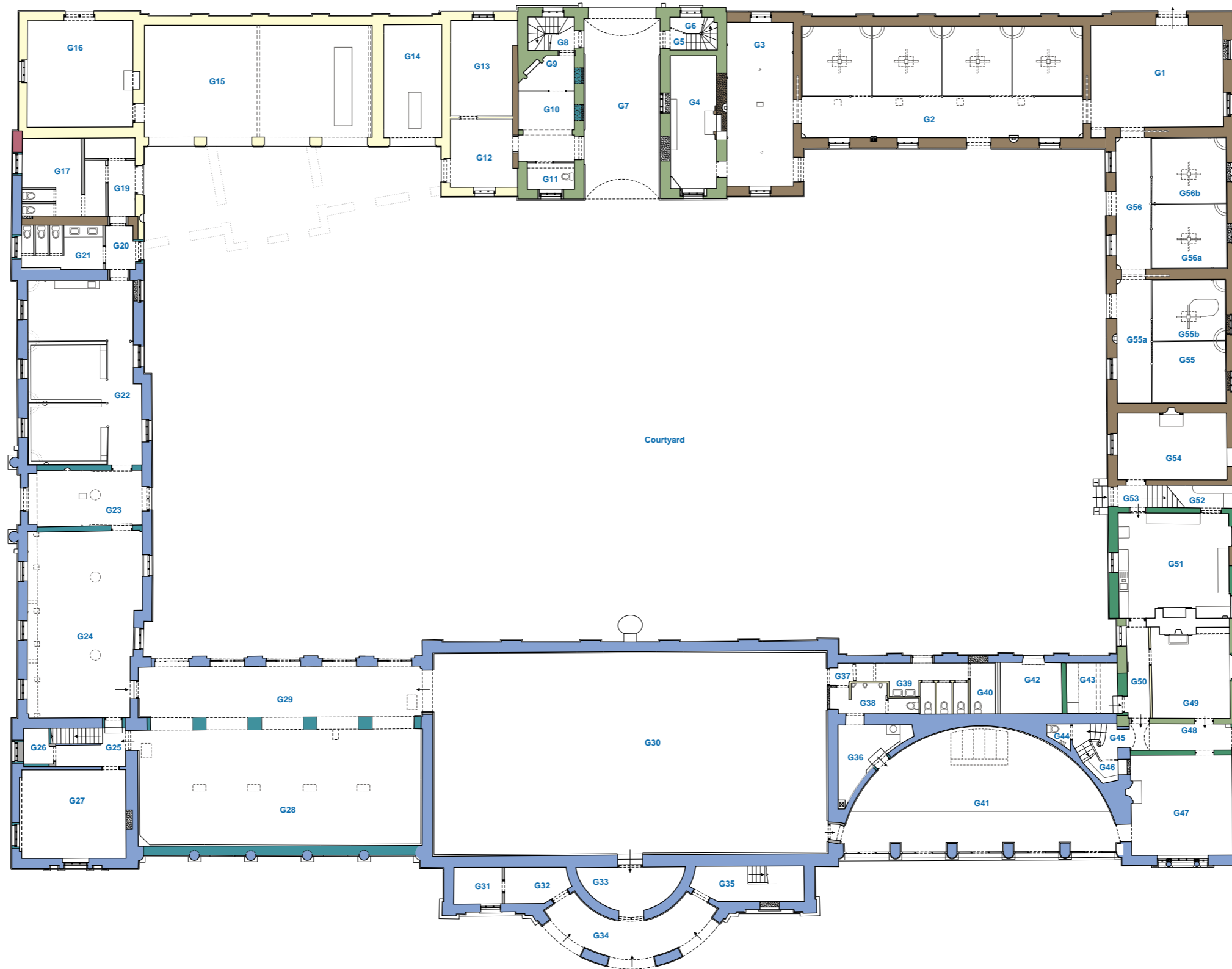

Date:	04/05/2012	Revision Number:	0
Scale:	1:250 @ A3	Illustrator:	CS
Path:	Y:\Projects\72930_Nostel Priory\Drawing Office\Report Figs\Buildings WBly-m-d\72930_Nostel_figs.dwg		

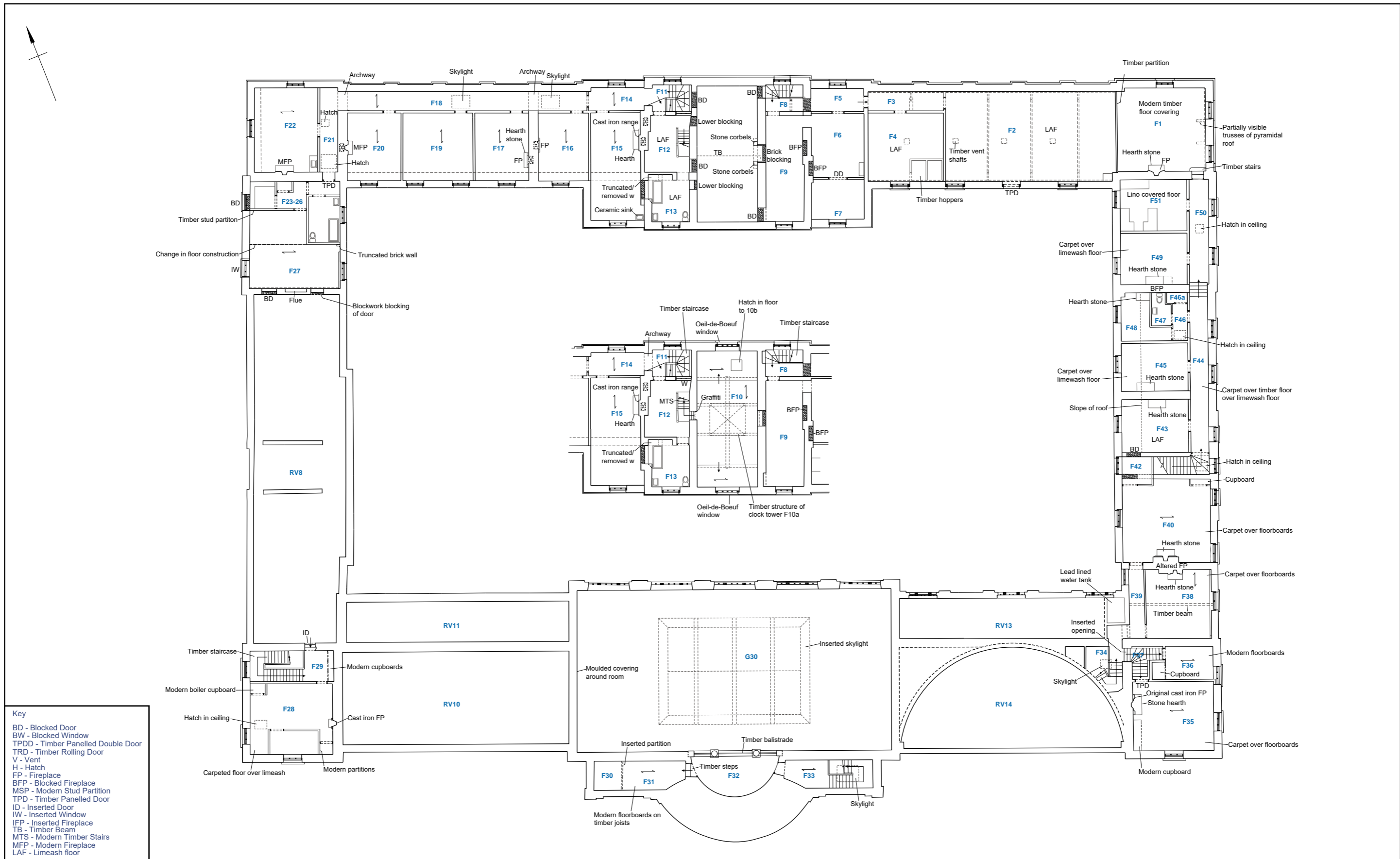

	Date: 23/02/2011	Revision Number: 0
	Scale: 1:250 @ A3	Illustrator: CS
	Path: Y:\Projects\72930_Nostel Priory\Drawing Office\Report Figs\Buildings\WBly-m-d\72930_Nostel_figs.dwg	

First floor plan

Figure 13

- Phase 1: 1719 - 1721
- Phase 2: 1750 - 1763
- Phase 3: 1769 - 1773
- Phase 4: 1822 - 1830
- Phase 5: 1849 - 1875
- Phase 6: 1875 - 1876
- Phase 7: 1904
- Phase 8: Post 1904



Date:	23/02/2011	Revision Number:	0
Scale:	1:250 @ A3	Illustrator:	CS
Path:	Y:\Projects\72930_Nostel Priory\Drawing Office\Report Figs\Buildings WBly-m-d\72930_Nostell_figs.dwg		

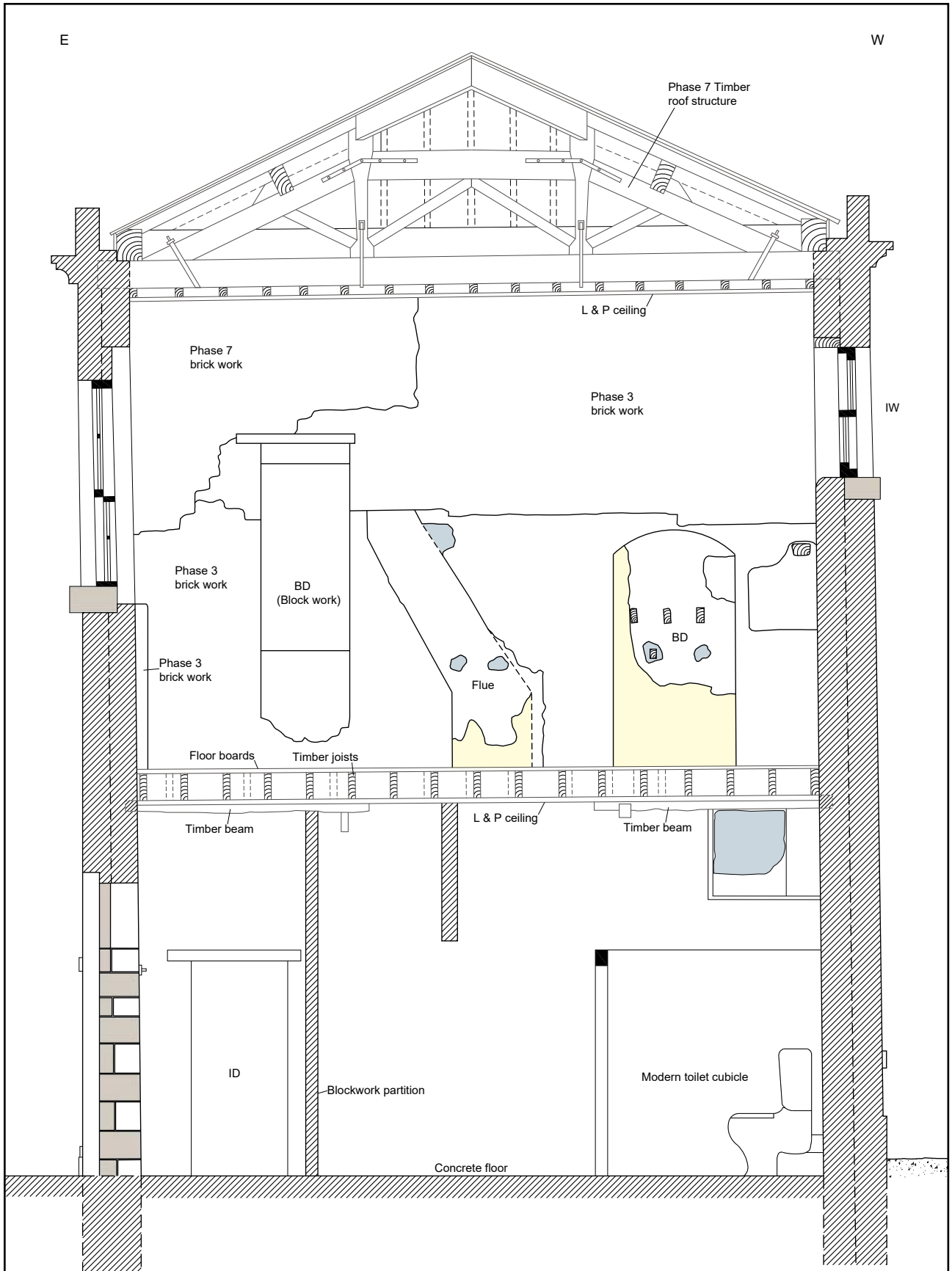

<ul style="list-style-type: none"> Early cream plaster Modern cement mortar Stone 	<p>This material is for client report only © Wessex Archaeology. No unauthorised reproduction.</p>		
	<p>Date: 28/02/2011</p>	<p>Revision Number: 0</p>	
	<p>Scale: 1:50 @ A4</p>	<p>Illustrator: CS</p>	
	<p>Path: Y:\Projects\72930_Nostel Priory\Drawing Office\Report Figs\Buildings WBly-m-d\72930_Nostel_figs.dwg</p>		

Transverse section through north end of West Range, looking south

Figure 15

- ◀ Medium Format
- ▶ 35mm Black and White
- ▶ 35mm Colour Slide

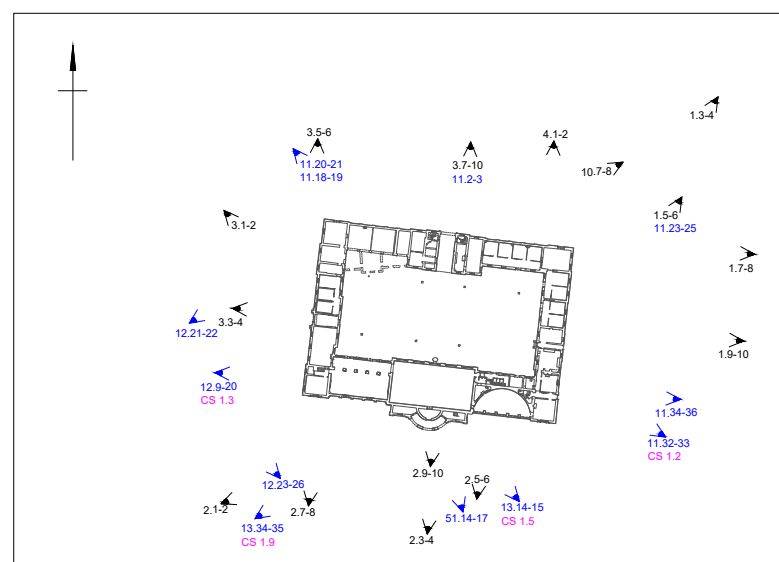
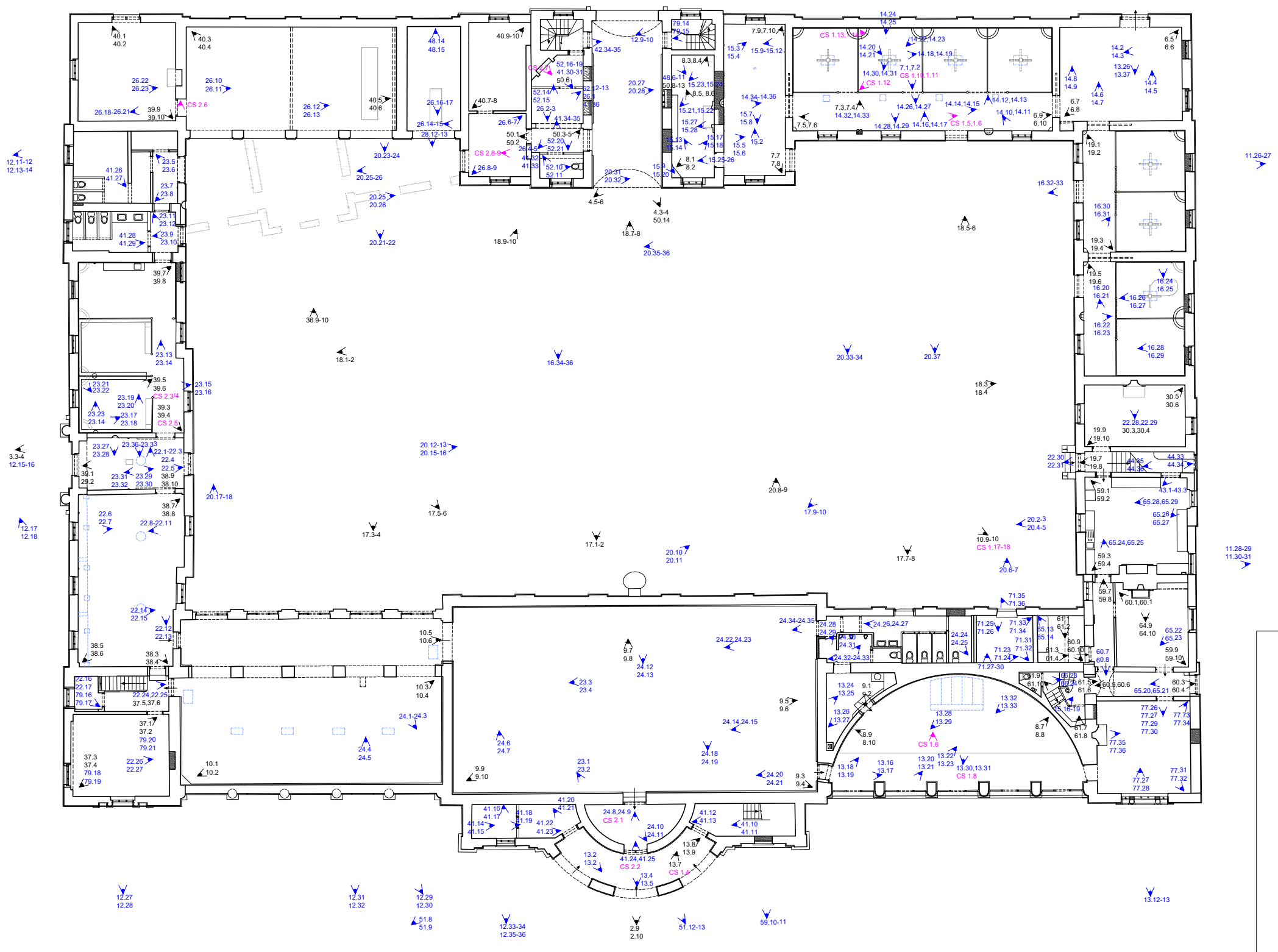

	Date:	04/05/2012	Revision Number:	0
	Scale:	not to scale	Illustrator:	CS
	Path:	Y:\Projects\72930_Nostel Priory\Drawing Office\Report Figs\Buildings WB\y-m-d\72930_Nostel_figs.dwg		

Digital floor plans provided by Rodney Melville and Partners.
This material is for client report only © Wessex Archaeology. No unauthorised reproduction.

Photoviewpoints: Ground floor plan

Figure 16

- ◀ Medium Format
- ▶ 35mm Black and White
- ◀ 35mm Colour Slide

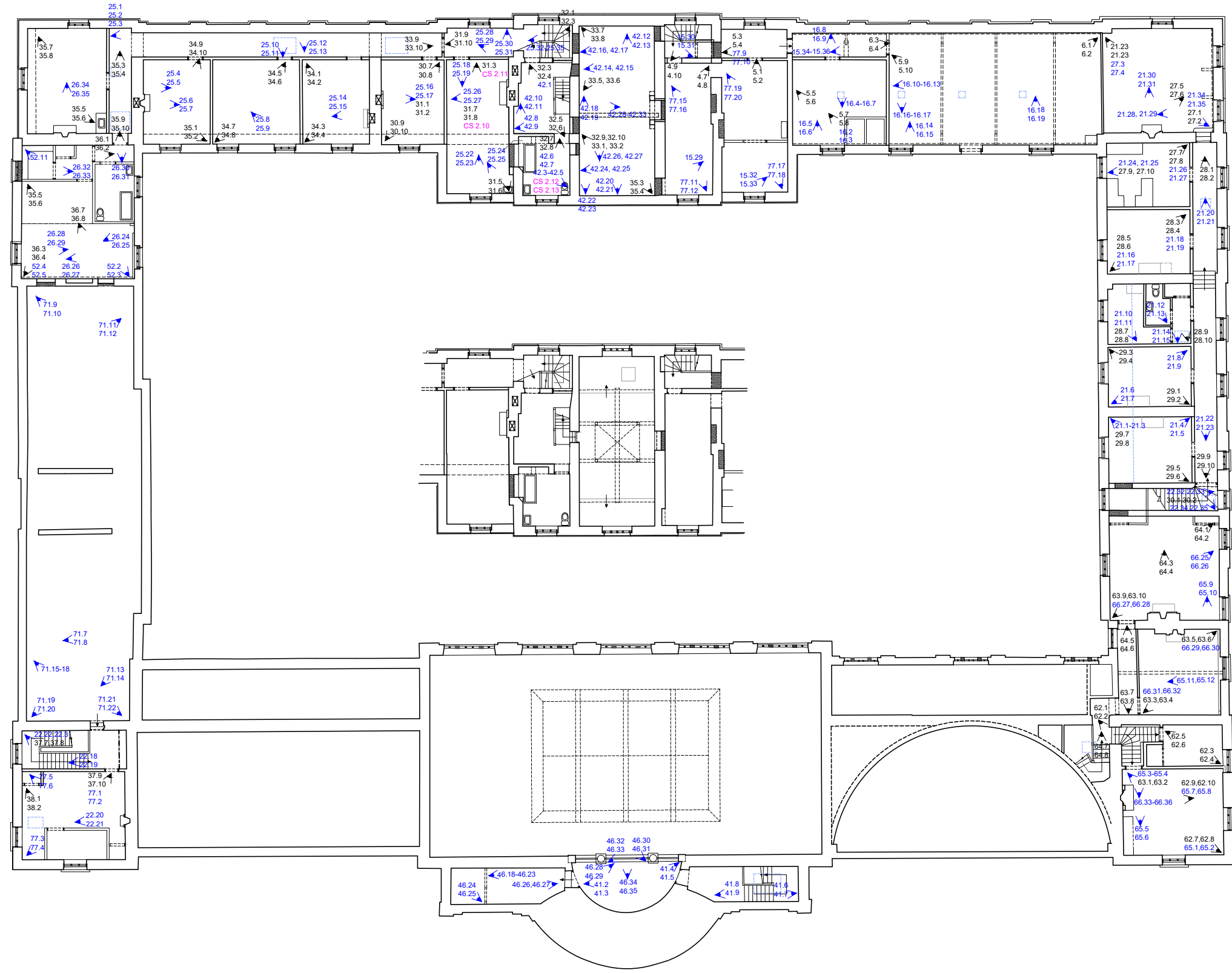

Digital floor plans provided by Rodney Melville and Partners.
 This material is for client report only © Wessex Archaeology. No unauthorised reproduction.

Date:	23/02/2011	Revision Number:	0
Scale:	1:250 @ A3	Illustrator:	CS
Path:	Y:\Projects\72930_Nostel Priory\Drawing Office\Report Figs\Buildings WBly-m-d\72930_Nostell_figs.dwg		

Photoviewpoints: First floor plan

Figure 17



Plate 1: General view of Stable Block from the northeast, with the Mansion positioned to the northwest (Film 01.02)



Plate 2: General view of the north elevation showing the entranceway of the Stable Block (Film 01.03)

This material is for client report only © Wessex Archaeology. No unauthorised reproduction.



Plate 3 : General view of the east elevation of the East Range and northeast corner of the North Range from the northeast (Film 11.24)



Plate 4: General view of the north elevation of the North Range from the northeast (Film 11.25)

This material is for client report only © Wessex Archaeology. No unauthorised reproduction.

Date: 11/03/11

Revision Number: 0

Scale: N/A

Illustrator: L. Dawson

Path: S:\PROJECTS\72930(Nostell Priory Stables)\Reports\Plates\Plates 3-4.cdr



Plate 5: General view of the north elevation of the North Range from the northwest (Film 11.20)



Plate 6: General view of west elevation of West Range from the northwest (Film 03.02)

This material is for client report only © Wessex Archaeology. No unauthorised reproduction.



Plate 7: General view of the south elevation of the South Range, from the southwest (Film 02.01)



Plate 8: View of the north elevation of the central entranceway of the North Range, from the north (Film 03.07)



Plate 9: View of iron gates of the North Range cart passage entrance (Film 12.05)



Plate 10: Detail of the North Range cart passage iron gates (Film 12.07)



Plate 11: Detail of the North Range cart passage iron gate (Film 12.09)



Plate 12: View of stone setted surface of cart passage and gate guides, North Range (Film 20.29)

This material is for client report only © Wessex Archaeology. No unauthorised reproduction.

Date: 11/03/11

Revision Number: 0

Scale: N/A

Illustrator: L. Dawson

Path: S:\PROJECTS\72930(Nostell Priory Stables)\Reports\Plates\Plates 11-12.cdr

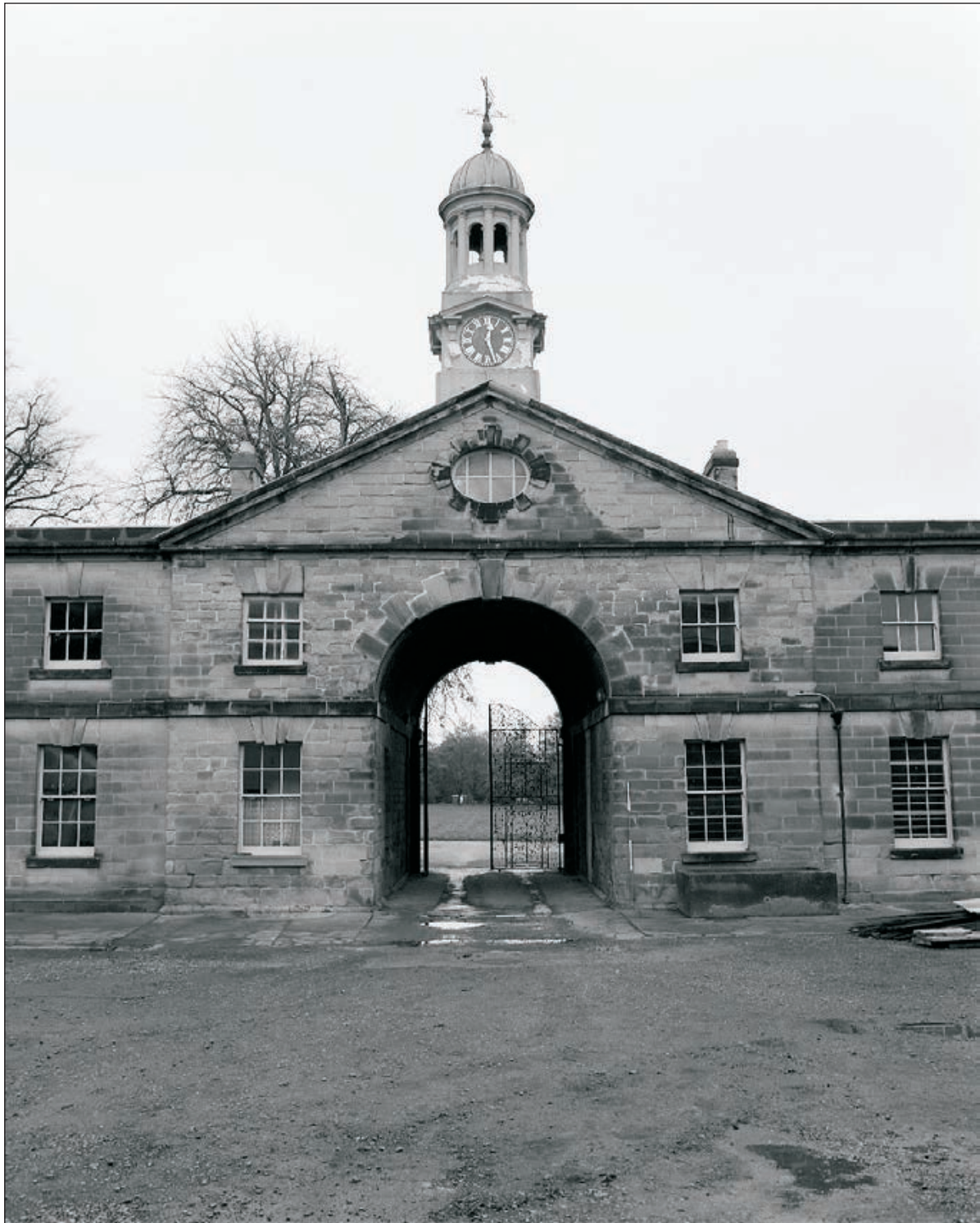

Plate 13: View of the south (courtyard) elevation of the entranceway of the North Range, from the south (Film 17.01)

This material is for client report only © Wessex Archaeology. No unauthorised reproduction.

Date: 11/03/11

Revision Number: 0

Scale: N/A

Illustrator: L. Dawson

Path: S:\PROJECTS\72930(Nostell Priory Stables)\Reports\Plates\Plates 13.cdr



Plate 14: Detail of oeil-de-beuf window, north elevation of the North Range (Film 11.08)



Plate 15: Detail of first floor window, north elevation of North Range (Film 11.06)

This material is for client report only © Wessex Archaeology. No unauthorised reproduction.

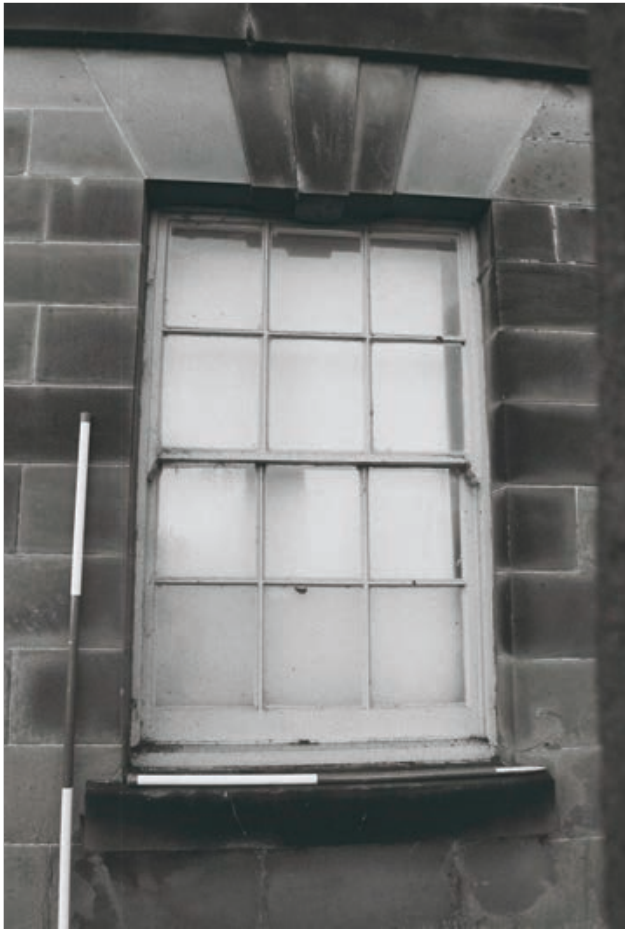

Plate 16: Detail of ground floor window, north elevation of the North Range (Film 11.05)



Plate 17: Detail of first floor window, south elevation of North Range (Film 16.35)



Plate 18: View of the west facing elevation of the cart passage (G7) of the North Range, from southwest (Film 04.06)

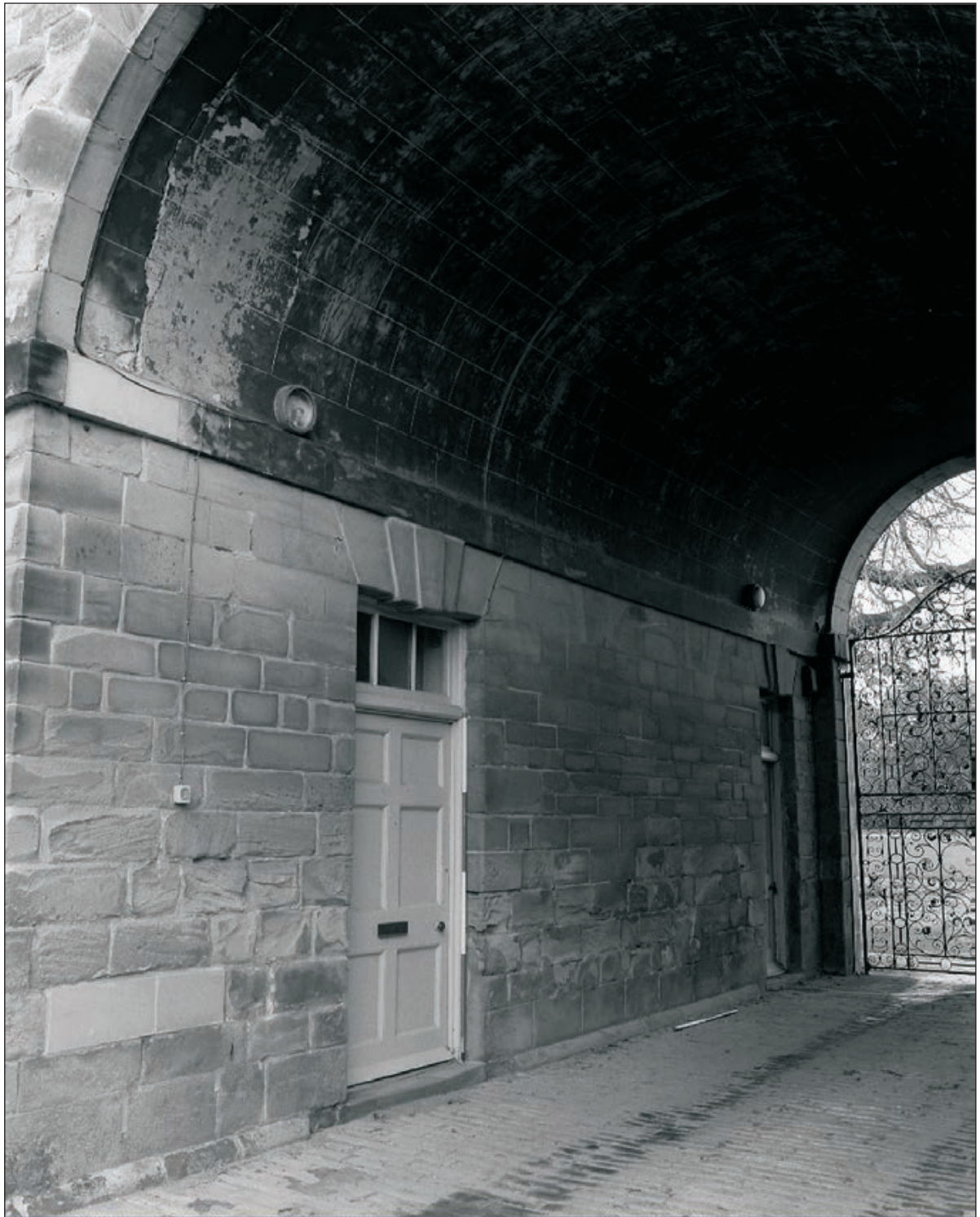

Plate 19: View of the east facing elevation of the cart passage (G7) of the North Range (Film 04.04)

This material is for client report only © Wessex Archaeology. No unauthorised reproduction.

Date: 11/03/11

Revision Number: 0

Scale: N/A

Illustrator: L. Dawson

Path: S:\PROJECTS\72930(Nostell Priory Stables)\Reports\Plates\Plates 19.cdr



Plate 20: Detail of blocked windows within the east facing elevation of the North Range cart passage (G7) (Film 20.27)



Plate 21: Detail of inserted lath and plaster arched ceiling of the North Range cart passage (G7) (Film 20.31)

This material is for client report only © Wessex Archaeology. No unauthorised reproduction.

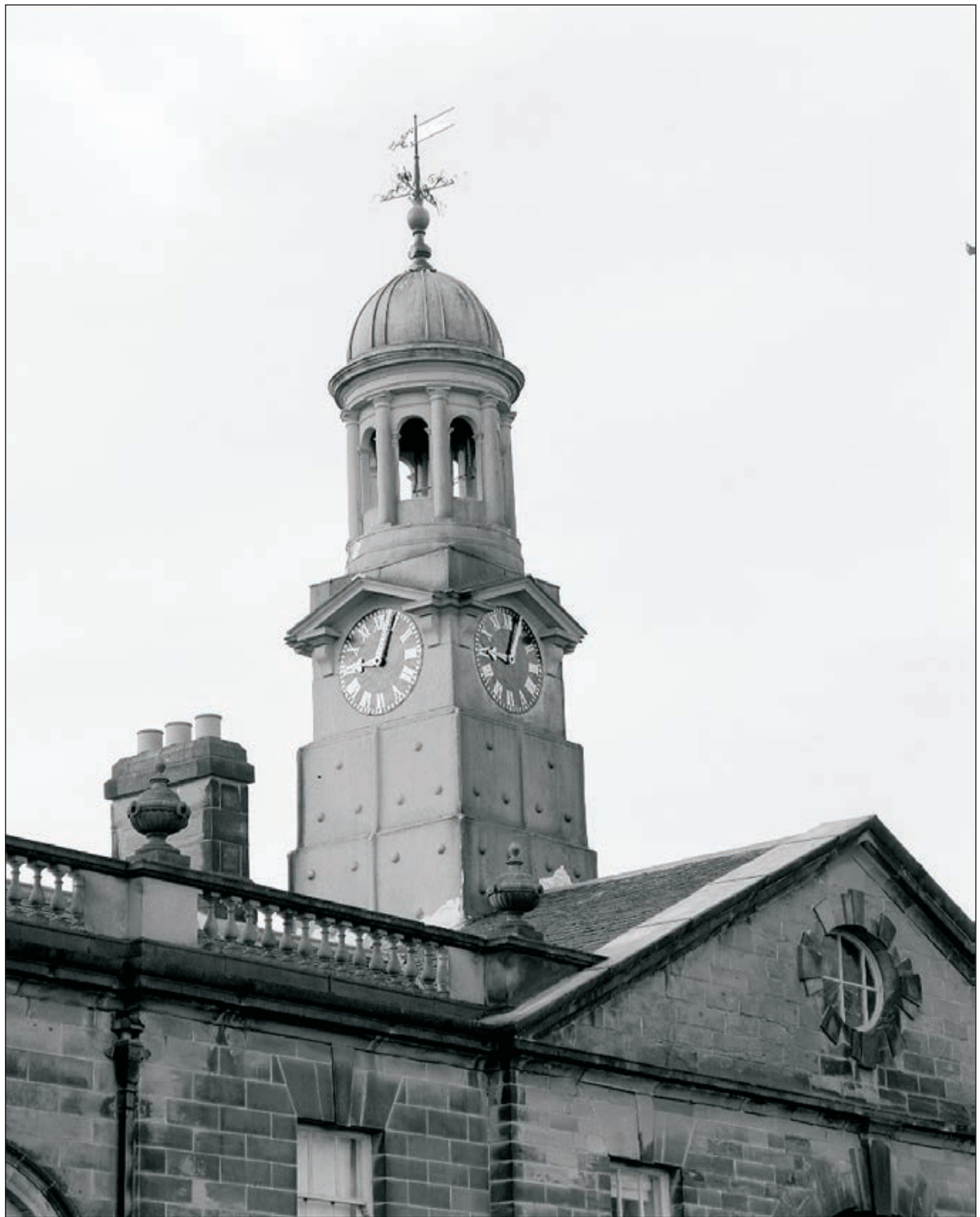

Plate 22: Detail of Clock Tower over entranceway of North Range, from northeast (Film 10.07)

This material is for client report only © Wessex Archaeology. No unauthorised reproduction.

Date: 11/03/11

Revision Number: 0

Scale: N/A

Illustrator: L. Dawson

Path: S:\PROJECTS\72930(Nostell Priory Stables)\Reports\Plates\Plates 22.cdr



Plate 23: Detail of Clock Tower over entranceway of the North Range, from southeast (Film CS. 17)

This material is for client report only © Wessex Archaeology. No unauthorised reproduction.

Date: 11/03/11

Revision Number: 0

Scale: N/A

Illustrator: L. Dawson

Path: S:\PROJECTS\72930(Nostell Priory Stables)\Reports\Plates\Plates 23.cdr



Plate 24: View of the east end of the north elevation of the North Range (Film 04.01)



Plate 25: View of the south courtyard elevation of the east end of the North Range (Film 17.07)



Plate 26: Detail of first floor threshing door within the south elevation of the east end of the North Range (Film 20.37)



Plate 27: Detail of pitched timber louvered roof vents of the east end of the North Range (Film 20.34)

This material is for client report only © Wessex Archaeology. No unauthorised reproduction.



Plate 28: View of the west end of the north elevation of the North Range (Film 03.05)



Plate 29: General view of the west end of the north elevation of the North Range (Film 11.18)



Plate 30: Detail of first floor window and upper balustrade, west end of the north elevation of the North Range, adjacent to the phase 2 Paine entranceway (Film 11.14)

This material is for client report only © Wessex Archaeology. No unauthorised reproduction.

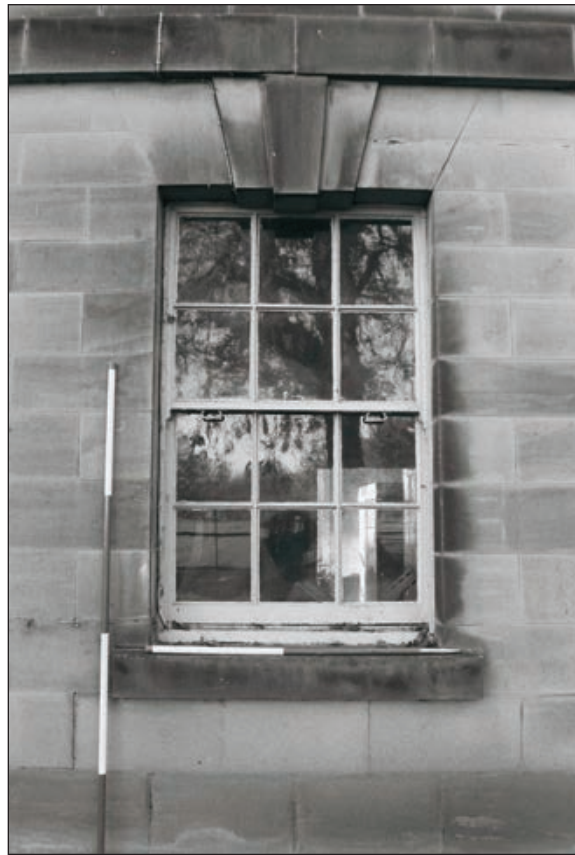

Plate 31: Detail of a ground floor window of the phase 7 west end of the north elevation of the North Range (Film 11.10)



Plate 32: Detail of the moulded horn and attached handle of the ground floor timber sash window of the phase 7 west end of the north elevation of the North Range (Film 11.12)

This material is for client report only © Wessex Archaeology. No unauthorised reproduction.



Plate 33: View of the phase 7 west end of the south (courtyard) elevation of the North Range (Film 17.03)



Plate 34: Detail of timber panelled doorway within the west elevation of the projecting section of the west end of the North Range (Film 20.26)

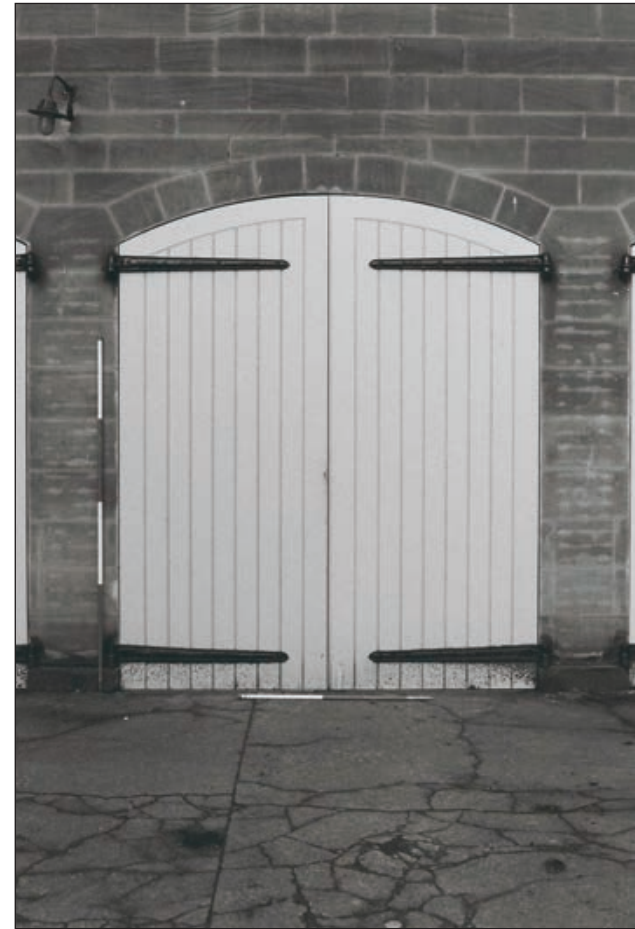

Plate 35: Detail of the ground floor timber double doors with adjacent mortar scars, south elevation of the west end of the North Range (Film 20.21)



Plate 36: Detail of large cast iron hinges of the timber double doors of the west end of the south courtyard elevation of the North Range: 'CHARLES COLLINGS PATENT' (Film 20.23)



Plate 37: Detail of large stone trough against the south elevation of the North Range, within the courtyard of the Stable Block (Film 20.36)

This material is for client report only © Wessex Archaeology. No unauthorised reproduction.

Date: 14/03/11

Revision Number: 0

Scale: N/A

Illustrator: L. Dawson

Path: S:\PROJECTS\72930(Nostell Priory Stables)\Reports\Plates\Plates 36-37.cdr



Plate 38: General view of room G1, East Side of the North Range (Film 06.05)



Plate 39: General view of room G1, East Side of the North Range (Film 06.08)

This material is for client report only © Wessex Archaeology. No unauthorised reproduction.

Date: 24/04/12

Revision Number: 0

Scale: N/A

Illustrator: L. Dawson

Path: S:\PROJECTS\72930(Nostell Priory Stables)\Reports\Plates\Plates 38-39.cdr



Plate 40: Detail of doorway in south wall of G1, East Side of the North Range, leading to G56 of the East Range (Film 14.06)

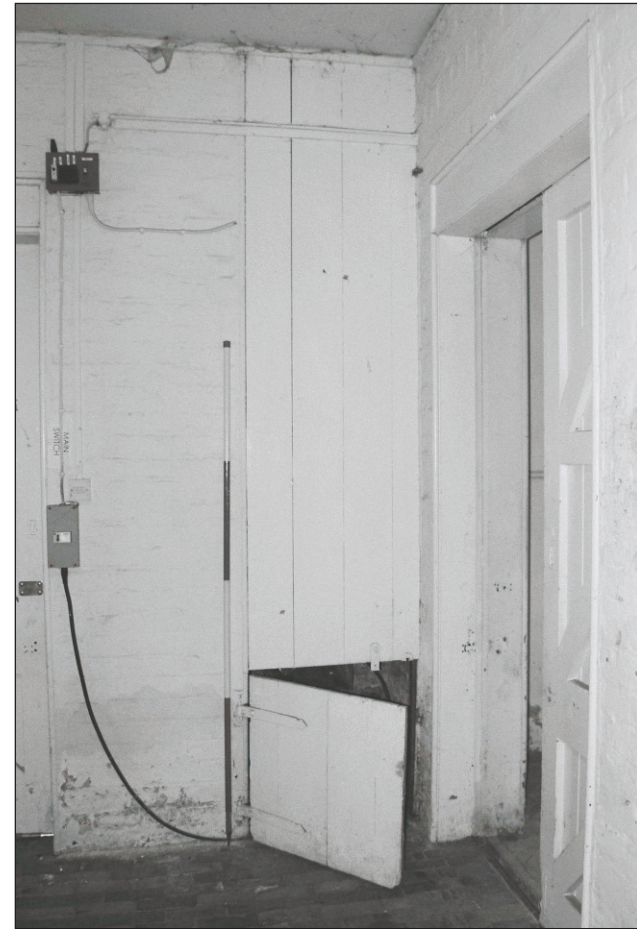

Plate 41: Detail of recessed chute from hay loft above, south wall of G1, East Side of the North Range (Film 14.09)



Plate 42: Detail of blind window within east wall of room G1, East Side of the North Range (Film 14.02)



Plate 43: Detail of brick floor surface, room G1, East Side of the North Range (Film 14.05)

This material is for client report only © Wessex Archaeology. No unauthorised reproduction.



Plate 44: Detail of main doorway in north wall of G1, East Side of the North Range (Film 13.36)



Plate 45: General view of room G2, East Side of the North Range, showing loose boxes (Film 06.09)



Plate 46: View of room G2 showing original loose boxes, East Side of the North Range (Film C.S. 16)



Plate 47: General view of room G2, East Side of the North Range, showing loose boxes (Film 07.05)



Plate 48: Detail of original loose box within room G2, East Side of the North Range, showing corner manger and trough (Film 07.02)



Plate 49: Detail of original loose box within room G2, East Side of the North Range, showing corner manger and trough and coloured hexagonal tiling (Film C.S. 11.)

This material is for client report only © Wessex Archaeology. No unauthorised reproduction.

Date: 24/04/12

Revision Number: 0

Scale: N/A

Illustrator: L. Dawson

Path: S:\PROJECTS\72930(Nostell Priory Stables)\Reports\Plates\Plates 48-49.cdr



Plate 50: Detail of original Musgrave corner manger, room G2, East Side of the North Range (Film 14.20)



Plate 51: Detail of original Musgrave corner hay rack, room G2, East Side of the North Range (Film 14.22)

This material is for client report only © Wessex Archaeology. No unauthorised reproduction.

Date: 24/04/12

Revision Number: 0

Scale: N/A

Illustrator: L. Dawson

Path: S:\PROJECTS\72930(Nostell Priory Stables)\Reports\Plates\Plates 50-51.cdr



Plate 52: Detail of original herringbone brick floor of the southern half of room G2, East Side of the North Range (Film 14.14)

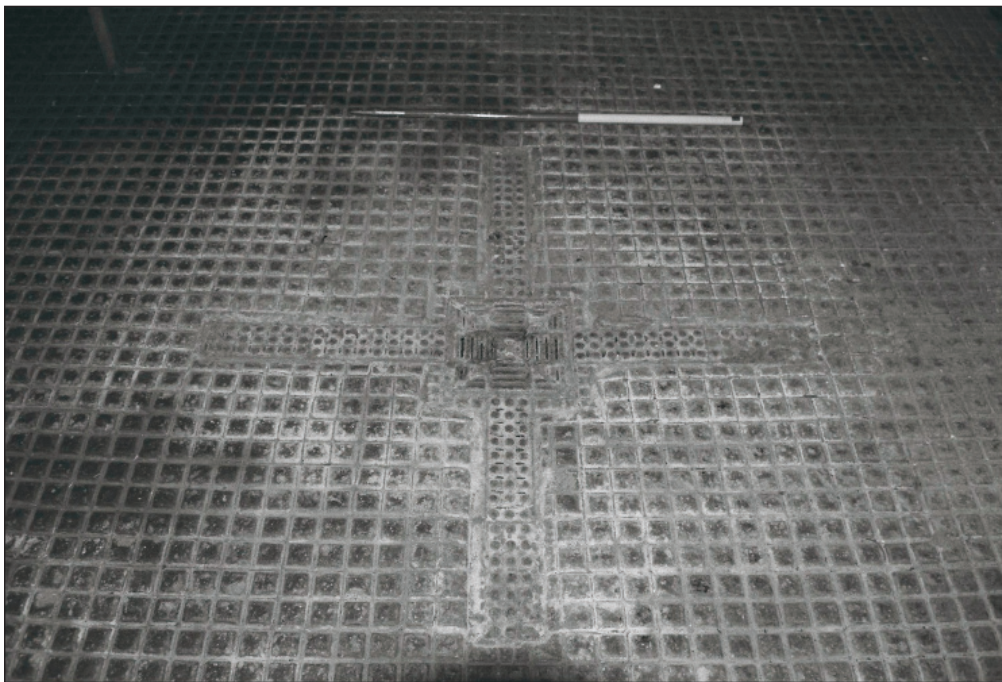

Plate 53: Detail of original stable brick floor and drains and stench trap within loose boxes of room G2, East Side of the North Range (Film 14.19)

This material is for client report only © Wessex Archaeology. No unauthorised reproduction.

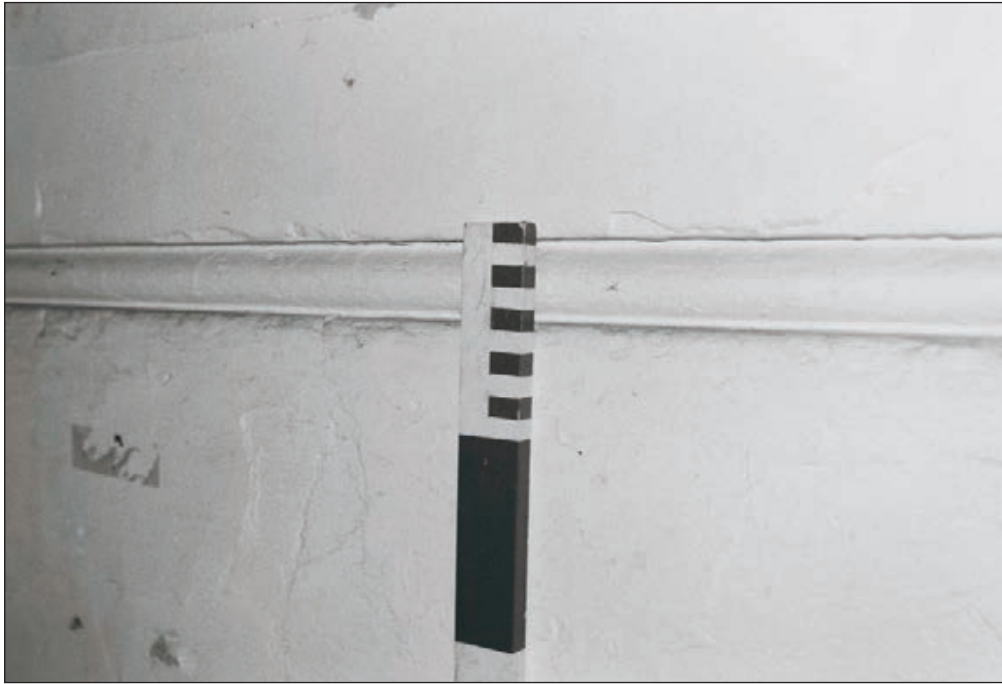

Plate 54: Detail of moulded plaster dado detailing around southern wall of room G2, East Side of the North Range (Film 14.10)



Plate 55: Detail of original stable tiling and cast iron moulded details, room G2, East Side of the North Range (Film 14.24)

This material is for client report only © Wessex Archaeology. No unauthorised reproduction.

Date: 24/04/12

Revision Number: 0

Scale: N/A

Illustrator: L. Dawson

Path: S:\PROJECTS\72930(Nostell Priory Stables)\Reports\Plates\Plates 54-55.cdr



Plate 56: Detail of original cast iron column of loose boxes within room G2, East Side of the North Range (Film 14.29)



Plate 57: Detail of original decorative loose box door latch, room G2, East Side of the North Range (Film 14.27)

This material is for client report only © Wessex Archaeology. No unauthorised reproduction.

Date: 24/04/12

Revision Number: 0

Scale: N/A

Illustrator: L. Dawson

Path: S:\PROJECTS\72930(Nostell Priory Stables)\Reports\Plates\Plates 56-57.cdr

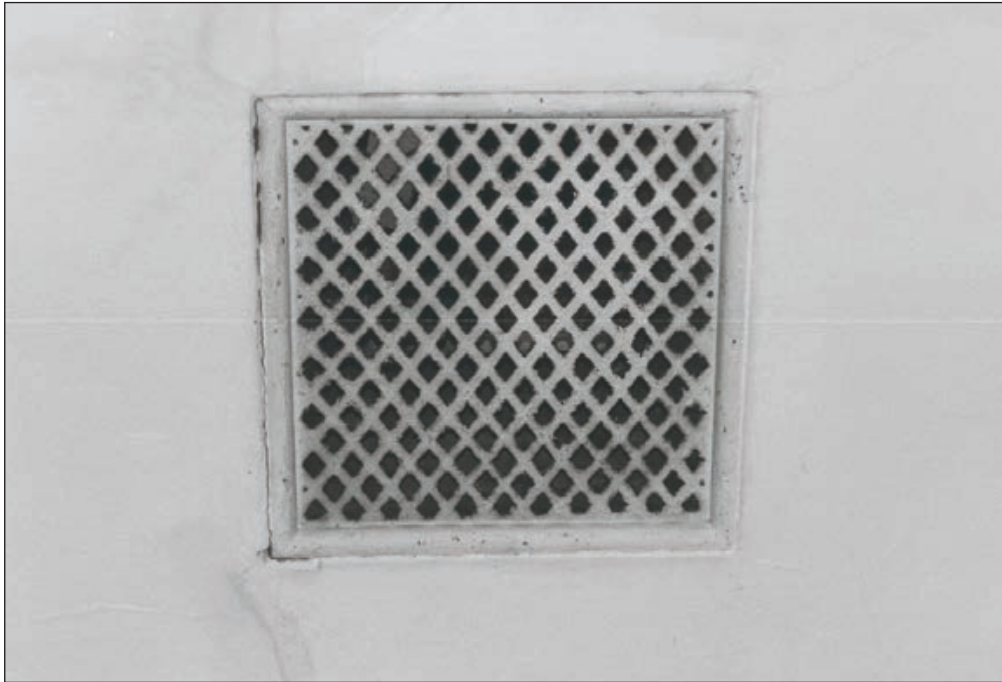

Plate 58: Detail of original cast iron vent in ceiling of room G2, East Side of the North Range (Film 14.30)

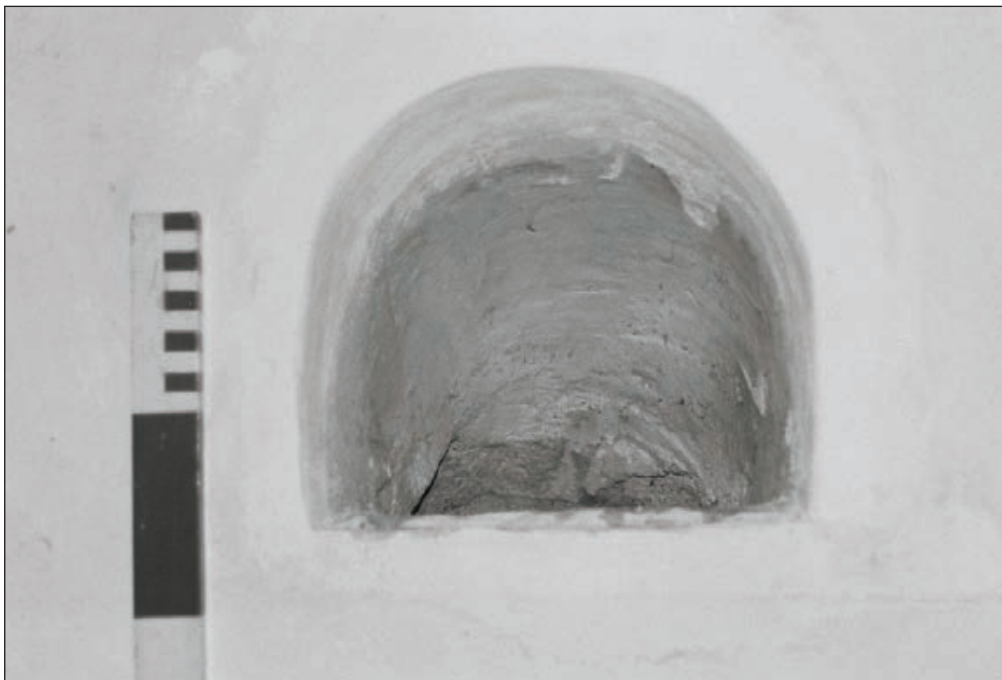

Plate 59: Detail of hole within south wall of room G2, East Side of the North Range (Film 14.17)

This material is for client report only © Wessex Archaeology. No unauthorised reproduction.



Plate 60: Detail of drainage recess within the south wall of room G2, East Side of the North Range (Film 14.13)



Plate 61: Detail of grain chutes from hay loft above, south wall of room G2, East Side of the North Range (Film 14.33)



Plate 62: General view of room G3, 'Wash Room', East Side of the North Range (Film 07.07)



Plate 63: General view of room G3, 'Wash Room', East Side of the North Range (Film 07.09)



Plate 64: Detail of stone flag floor of room G3, 'Wash Room', East Side of the North Range (Film 15.02)



Plate 65: Detail of drain in floor of room G3, 'Wash Room', East Side of the North Range (Film 15.07)

This material is for client report only © Wessex Archaeology. No unauthorised reproduction.



Plate 66: Detail of original Musgrave folding brackets, east wall of room G3, 'Wash Room', East Side of the North Range (Film 15.09)

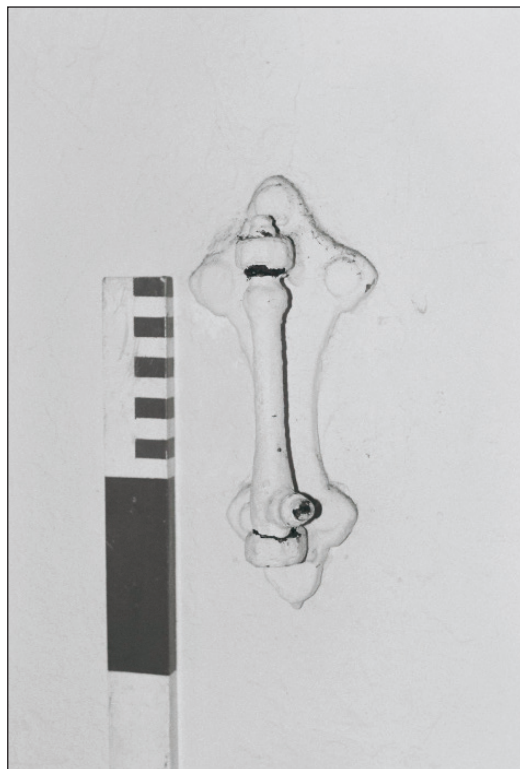

Plate 67: Detail of original Musgrave folding bracket, east wall of room G3, 'Wash Room', East Side of the North Range (Film 15.12)

This material is for client report only © Wessex Archaeology. No unauthorised reproduction.

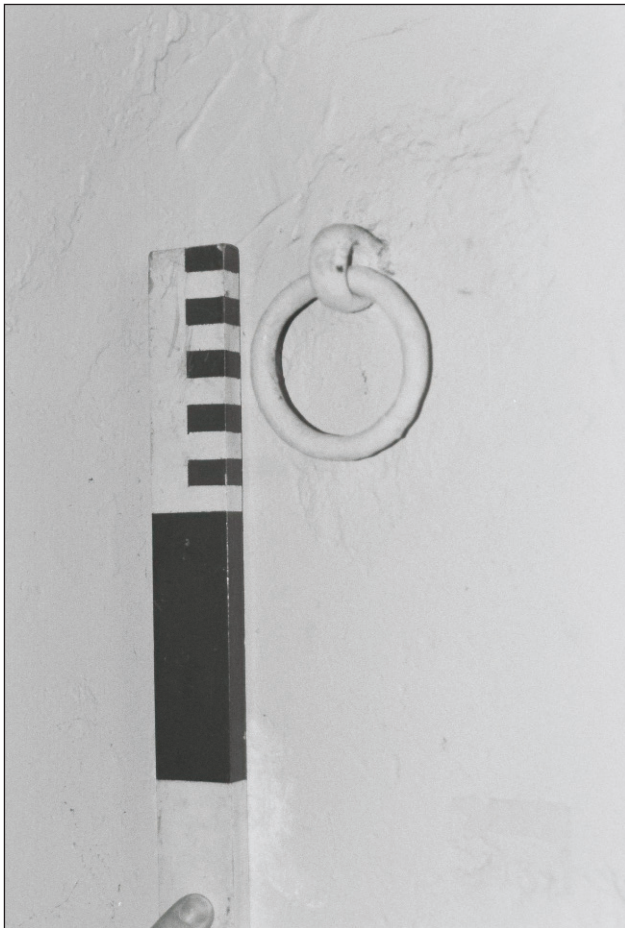

Plate 68: General view of tether hook, west wall of room G3, 'Wash Room', East Side of the North Range (Film 15.04)

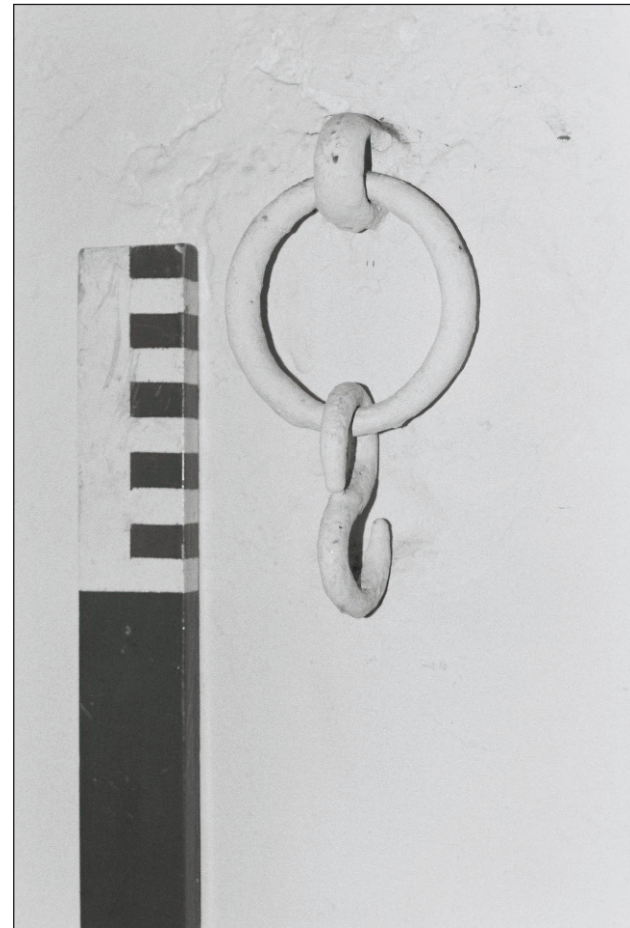

Plate 69: General view of tether hook, west wall of room G3, 'Wash Room', East Side of the North Range (Film 15.05)

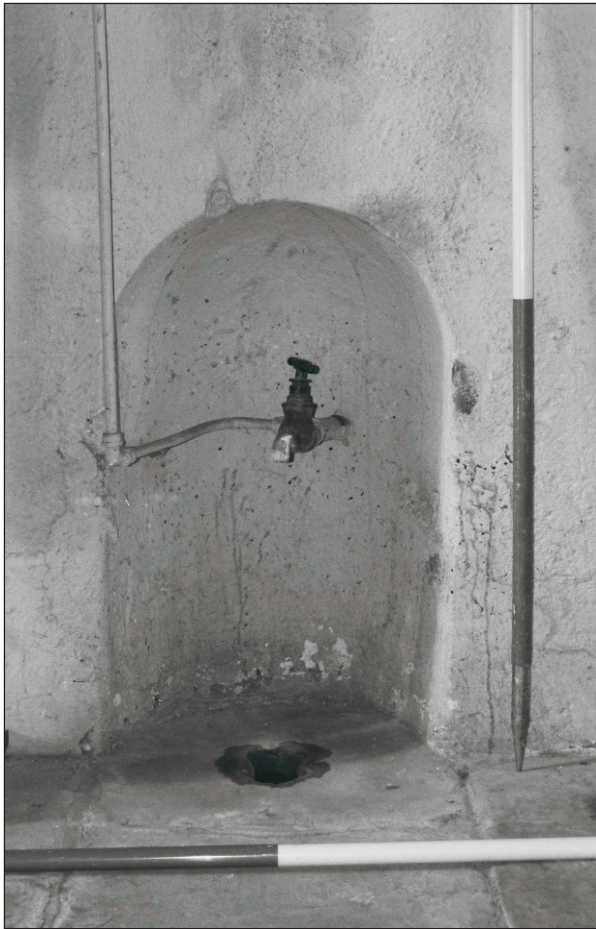

Plate 70: Detail of recessed drain and tap in west wall of room G3, 'Wash Room', East Side of the North Range (Film 14.36)



Plate 71: General view of room G4, 'Tack Room', Central Entranceway of the North Range (Film 08.02)



Plate 72: Detail of fireplace, east wall of room G4, 'Tack Room', Central Entranceway of the North Range (Film 08.05)



Plate 73: General view of room G4, 'Tack Room', Central Entranceway of the North Range, showing harness case (Film 08.03)



Plate 74: Detail of timber panelled door, room G4, 'Tack Room', Central Entranceway of the North Range (Film 15.25)



Plate 75: View of corner cupboard and brackets on wall of room G4, 'Tack Room', Central Entranceway of the North Range (Film 15.18)



Plate 76: Detail of iron hooks on wall of room G4, 'Tack Room', Central Entranceway of the North Range (Film 15.19)



Plate 77: Detail of saddle brackets and hooks on wall of room G4, 'Tack Room', Central Entranceway of the North Range (Film 15.22)

This material is for client report only © Wessex Archaeology. No unauthorised reproduction.

Date: 26/04/12

Revision Number: 0

Scale: N/A

Illustrator: L. Dawson

Path: S:\PROJECTS\72930(Nostell Priory Stables)\Reports\Plates\Plates 76-77.cdr



Plate 78: Detail of graffiti carved into tongue and groove match boarding on wall of room G4, 'Tack Room', Central Entranceway of the North Range (Film 15.28)



Plate 79: Detail of timber floor boards, skirting boards, match boarding, room G4, 'Tack Room', Central Entranceway of the North Range (Film 15.24)

This material is for client report only © Wessex Archaeology. No unauthorised reproduction.

Date: 26/04/12

Revision Number: 0

Scale: N/A

Illustrator: L. Dawson

Path: S:\PROJECTS\72930(Nostell Priory Stables)\Reports\Plates\Plates 78-79.cdr



Plate 80: Detail of rope fixing from ceiling of room G4, 'Tack Room', Central Entranceway of the North Range (Film 15.14)



Plate 81: View of north wall of room G4, 'Tack Room', Central Entranceway of the North Range prior to removal of match boarding - OB. 33 & 71 (Film 50.13)

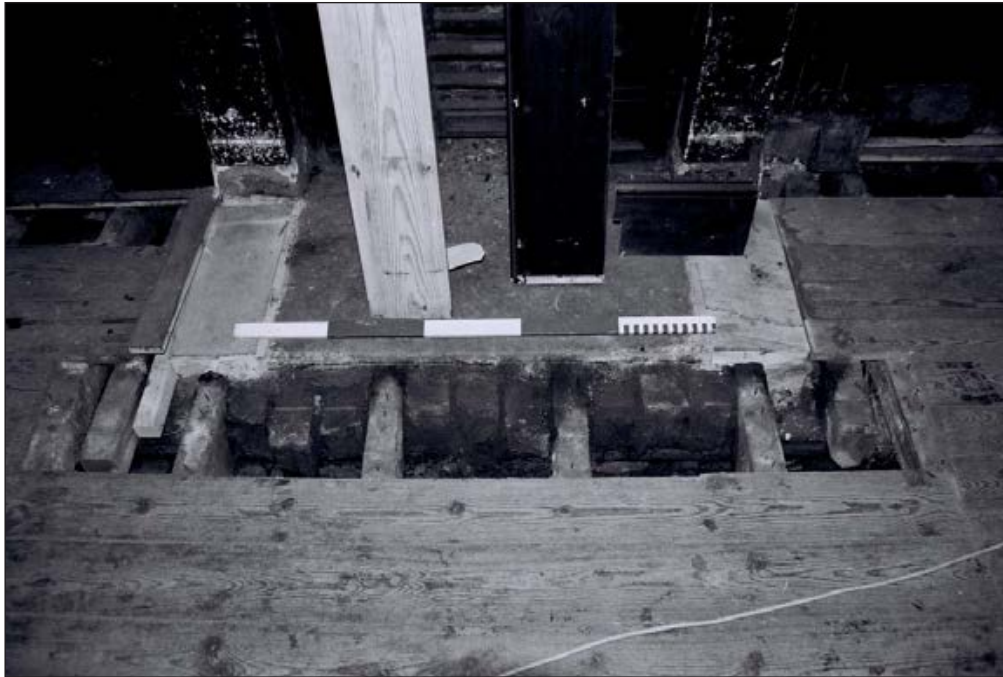

Plate 82: Detail of exposed fireplace structure, room G4, 'Tack Room', Central Entranceway of the North Range - OB. 34 (Film 43.14)



Plate 83: View of exposed floor structure, room G4, 'Tack Room', Central Entranceway of the North Range - OB. 34 (Film 52.29)

This material is for client report only © Wessex Archaeology. No unauthorised reproduction.

Date: 26/04/12

Revision Number: 0

Scale: N/A

Illustrator: L. Dawson

Path: S:\PROJECTS\72930(Nostell Priory Stables)\Reports\Plates\Plates 82-83.cdr



Plate 84: View of room G4, 'Tack Room', Central Entranceway of the North Range, after removal of match boarding, showing blocked openings - OB. 71 & 73 (Film C.S. 39)



Plate 85: View of room G4, 'Tack Room', Central Entranceway of the North Range, after removal of match boarding, showing blocked openings - OB. 71 & 73 (Film C.S. 34)

This material is for client report only © Wessex Archaeology. No unauthorised reproduction.

Date: 26/04/12

Revision Number: 0

Scale: N/A

Illustrator: L. Dawson

Path: S:\PROJECTS\72930(Nostell Priory Stables)\Reports\Plates\Plates 84-85.cdr



Plate 86: View of exposed east wall after removal of timber match boarding, room G4, 'Tack Room', Central Entranceway of the North Range, showing later brick blocking - OB. 71 & 75 (Film C.S. 32)



Plate 87: Detail of brick blocked arch, east wall of room G4, 'Tack Room', Central Entranceway of the North Range - OB.71 & 75 (Film 57.25)



Plate 88: Detail of the south end of east wall showing phase 2 stonework, room G4, 'Tack Room', Central Entranceway of the North Range - OB. 71 & 75 (Film 57.15)



Plate 89: Detail of match boarding of room G4, 'Tack Room', Central Entranceway of the North Range - OB. 71 (Film 56.05)

This material is for client report only © Wessex Archaeology. No unauthorised reproduction.

Date: 26/04/12

Revision Number: 0

Scale: N/A

Illustrator: L. Dawson

Path: S:\PROJECTS\72930(Nostell Priory Stables)\Reports\Plates\Plates 88-89.cdr

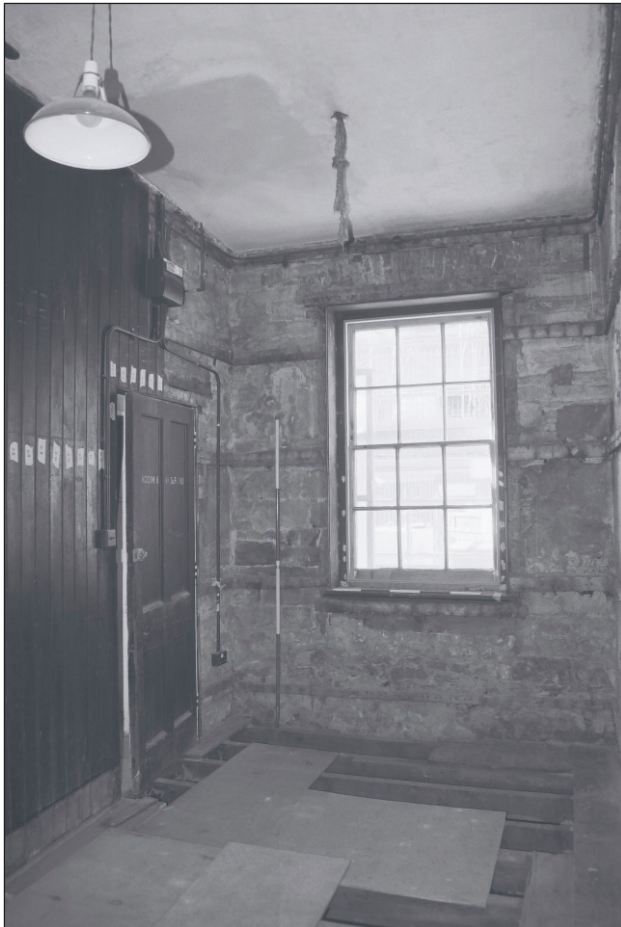

Plate 90: View of exposed south wall, room G4, 'Tack Room', Central Entranceway of the North Range, showing altered window - OB. 71 & 72 (Film 56.17)



Plate 91: Detail of phase 2 paint scheme on exposed plastered walls of room G4, 'Tack Room', Central Entranceway of the North Range - OB. 73 & 76 (Film C.S. 37)



Plate 92: View of original brick floor of G5/6, Central Entranceway of the North Range - OB. 128 (Film 79.14)

This material is for client report only © Wessex Archaeology. No unauthorised reproduction.



Plate 93: General view of staircase G8, Central Entranceway of the North Range (Film 42.34)



Plate 94: General view of staircase G8 to F11, Central Entranceway of the North Range (Film 32.02)



Plate 95: General view of room G10 showing modern partition with G9, Central Entranceway of the North Range (Film 26.04)



Plate 96: General view of room G10, Central Entranceway of the North Range, showing modern partition with G11 and doorway to G12 (Film 26.01)



Plate 97: General view of corridor G10, Central Entranceway of the North Range, showing primary doorway from cart passage G7 (Film 50.02)



Plate 98: General view of room G9/10, Central Entranceway of the North Range, after the removal of modern partition (Film 52.20)



Plate 99: Detail of phase 2 corner fireplace, room G9, Central Entranceway of the North Range (Film 52.19)



Plate 100: Detail of 'J. Holdsworth, Wakefield' name plate on corner fireplace, room G9, Central Entranceway of the North Range (Film 52.17)

This material is for client report only © Wessex Archaeology. No unauthorised reproduction.

Date: 26/04/12

Revision Number: 0

Scale: N/A

Illustrator: L. Dawson

Path: S:\PROJECTS\72930(Nostell Priory Stables)\Reports\Plates\Plates 99-100.cdr



Plate 101: Detail of paint scheme, north wall of room G9, Central Entranceway of the North Range (Film C.S. 25.)



Plate 102: Detail of stone flag floor, room G9, Central Entranceway of the North Range (Film 41.35)

This material is for client report only © Wessex Archaeology. No unauthorised reproduction.



Plate 103: Detail of timber joists and laths of floor above, room G9/10, Central Entranceway of the North Range (Film 26.03)



Plate 104: Detail of exposed reused timber beam and joists of floor above room G9/10, Central Entranceway of the North Range (Film 54.27)

This material is for client report only © Wessex Archaeology. No unauthorised reproduction.

Date: 26/04/12

Revision Number: 0

Scale: N/A

Illustrator: L. Dawson

Path: S:\PROJECTS\72930(Nostell Priory Stables)\Reports\Plates\Plates 103-104.cdr



Plate 105: General view of rooms G10/11, Central Entranceway of the North Range, after removal of modern partitions (Film 52.15)



Plate 106: Detail of timber hooks, west wall of room G11, Central Entranceway of the North Range (Film 52.11)

This material is for client report only © Wessex Archaeology. No unauthorised reproduction.

Date: 26/04/12

Revision Number: 0

Scale: N/A

Illustrator: L. Dawson

Path: S:\PROJECTS\72930(Nostell Priory Stables)\Reports\Plates\Plates 105-106.cdr

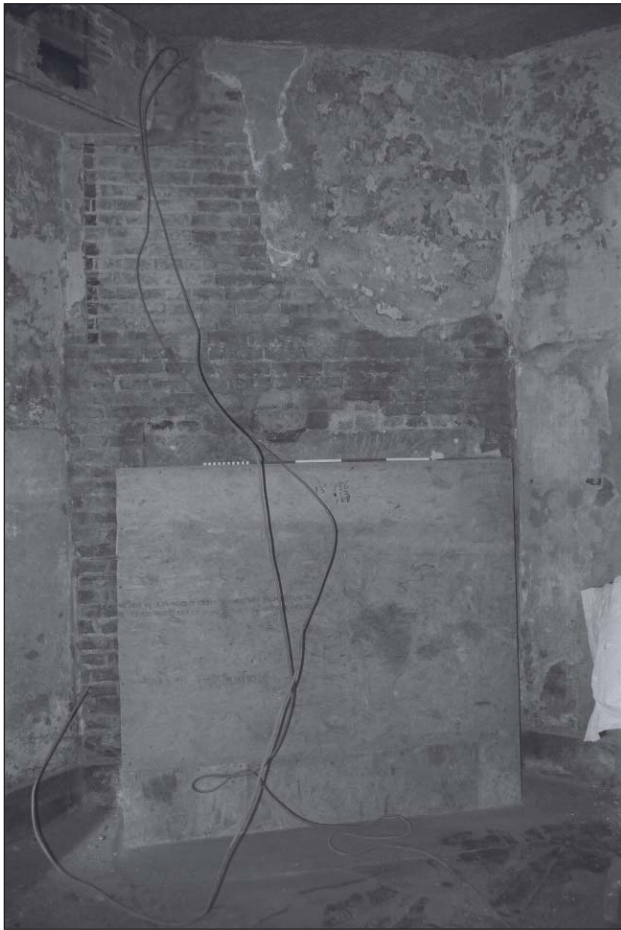

Plate 107: View of exposed brick fabric of corner fireplace, room G9, Central Entranceway of the North Range - OB. 114 (Film 76.36)



Plate 108: Detail of exposed stonework & raised sill of window, south wall of G11, Central Entranceway of the North Range - OB. 116 (Film 76.31)



Plate 109: General view of room G12, West Side of the North Range (Film 26.09)



Plate 110: General view of room G12, West Side of the North Range (Film 26.07)

This material is for client report only © Wessex Archaeology. No unauthorised reproduction.



Plate 111: Detail of paint scheme, room G12, West Side of the North Range (Film C.S. 27.)



Plate 112: Detail of 'THE IRIS CAR' sign on door within room G12, West Side of the North Range (Film 77.08)

This material is for client report only © Wessex Archaeology. No unauthorised reproduction.

Date: 27/04/12

Revision Number: 0

Scale: N/A

Illustrator: L. Dawson

Path: S:\PROJECTS\72930(Nostell Priory Stables)\Reports\Plates\Plates 111-112.cdr



Plate 113: General view of room G13, West Side of the North Range (Film 40.08)



Plate 114: General view of room G13, West Side of the North Range (Film 40.10)



Plate 115: General view of room G14, West Side of the North Range (Film 48.12)



Plate 116: General view of room G14, West Side of the North Range (Film 48.14)

This material is for client report only © Wessex Archaeology. No unauthorised reproduction.

Date: 27/04/12

Revision Number: 0

Scale: N/A

Illustrator: L. Dawson

Path: S:\PROJECTS\72930(Nostell Priory Stables)\Reports\Plates\Plates 115-116.cdr

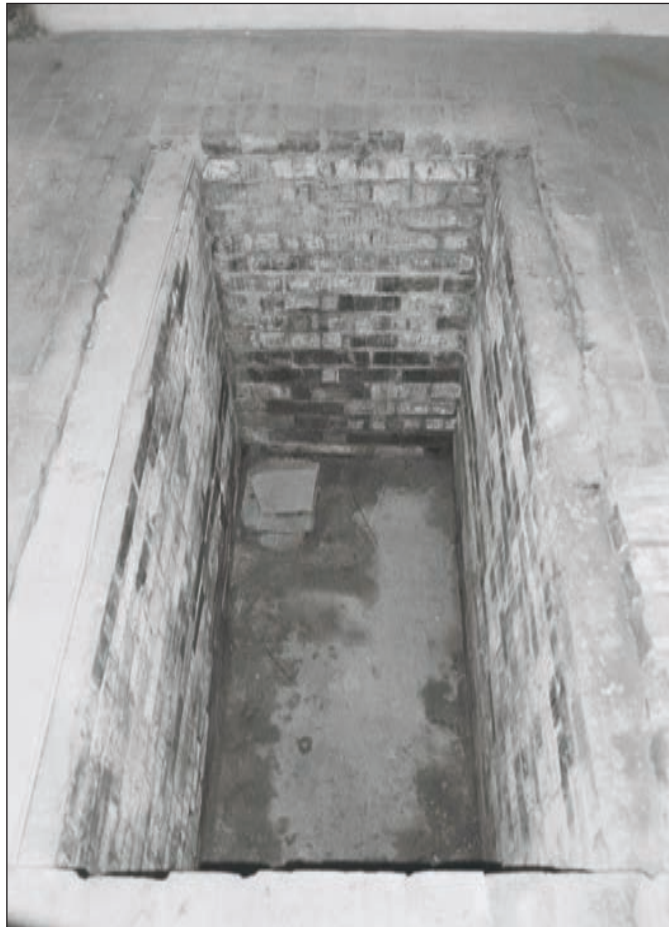

Plate 117: Detail of inserted inspection pit within the floor of room G13, West Side of the North Range (Film 73.15)



Plate 118: General view of room G15, West Side of the North Range (Film 40.06)



Plate 119: General view of room G15, West Side of the North Range (Film 40.03)

This material is for client report only © Wessex Archaeology. No unauthorised reproduction.

Date: 27/04/12

Revision Number: 0

Scale: N/A

Illustrator: L. Dawson

Path: S:\PROJECTS\72930(Nostell Priory Stables)\Reports\Plates\Plates 118-119.cdr



Plate 120: Detail of 1944 fire extinguisher, room G15, West Side of the North Range (Film 26.15)



Plate 121: View of moulded plaster skirting and dado with paint scheme, G15, West Side of the North Range (Film 26.10)



Plate 122: Detail of moulded plaster dado and paint scheme of room G15, West Side of the North Range (Film C.S. 24)



Plate 123: Detail of stone flag floor of room G15, West Side of the North Range (Film 26.13)

This material is for client report only © Wessex Archaeology. No unauthorised reproduction.

Date: 27/04/12

Revision Number: 0

Scale: N/A

Illustrator: L. Dawson

Path: S:\PROJECTS\72930(Nostell Priory Stables)\Reports\Plates\Plates 122-123.cdr

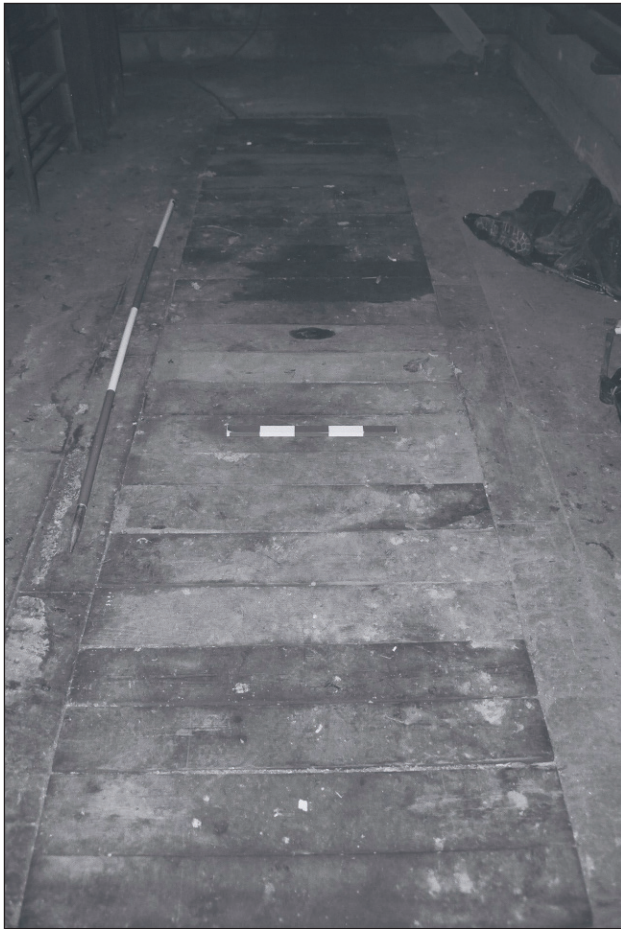

Plate 124: View of inspection pit within the floor of G15, West Side of the North Range (Film 26.17)



Plate 125: View of inspection pit with floor of G15, West Side of the North Range, showing steps leading down into pit - OB. 107 (Film 73.17)

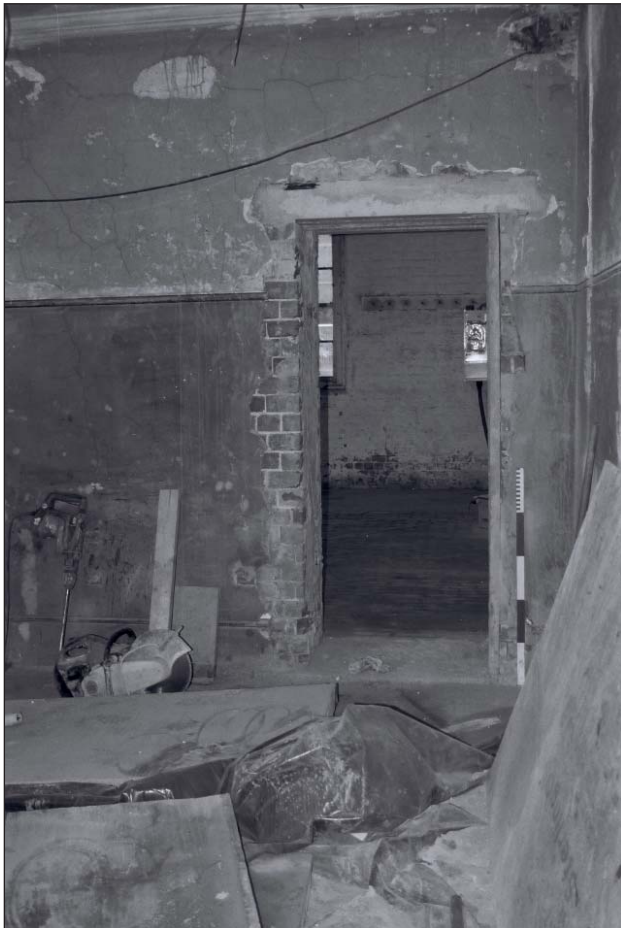

Plate 126: View of inserted door within west wall of G15 showing exposed phase 7 brickwork, West Side of the North Range - OB.68 (Film 56.35)



Plate 127: General view of room G16, West Side of the North Range (Film 39.10)



Plate 128: General view of room G16, West Side of the North Range (Film 40.01)



Plate 129: Detail of brick floor of room G16, West Side of the North Range (Film 26.23)

This material is for client report only © Wessex Archaeology. No unauthorised reproduction.

Date: 27/04/12

Revision Number: 0

Scale: N/A

Illustrator: L. Dawson

Path: S:\PROJECTS\72930(Nostell Priory Stables)\Reports\Plates\Plates 128-129.cdr

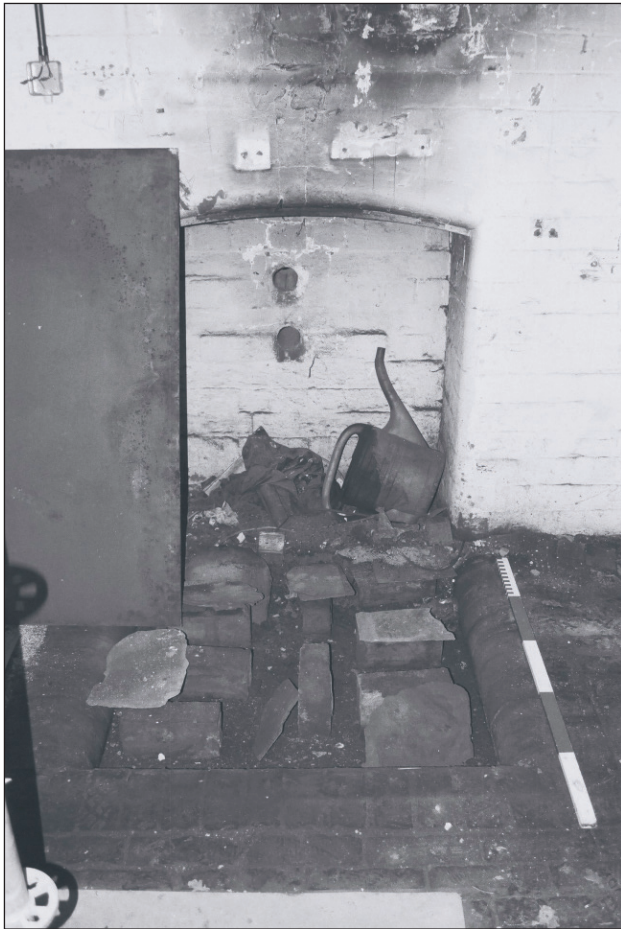

Plate 130: View of fireplace and recessed hearth in east wall of room G16, West Side of the North Range (Film 54.31)

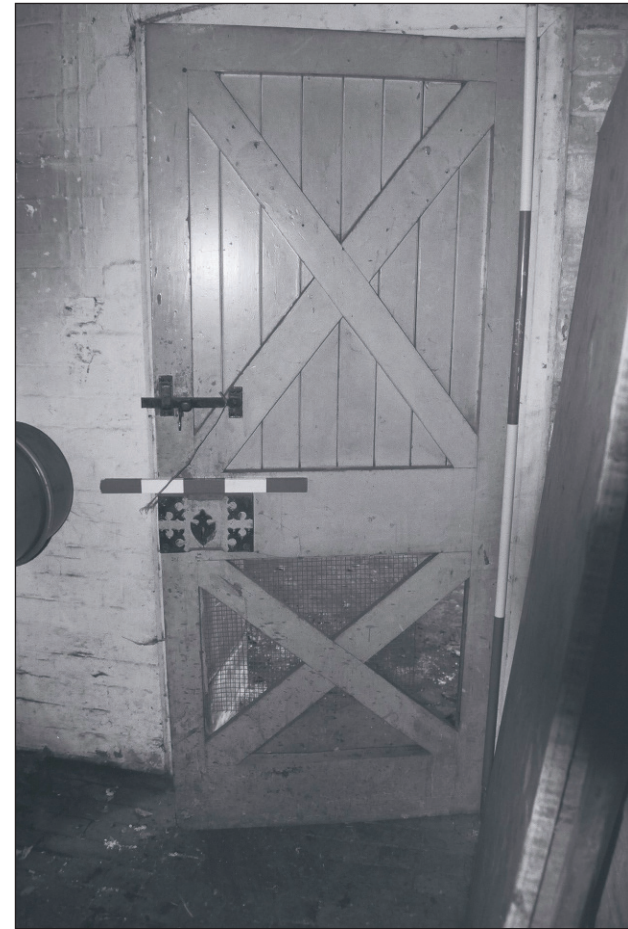

Plate 131: Detail of door, G16, West Side of the North Range (Film 26.21)

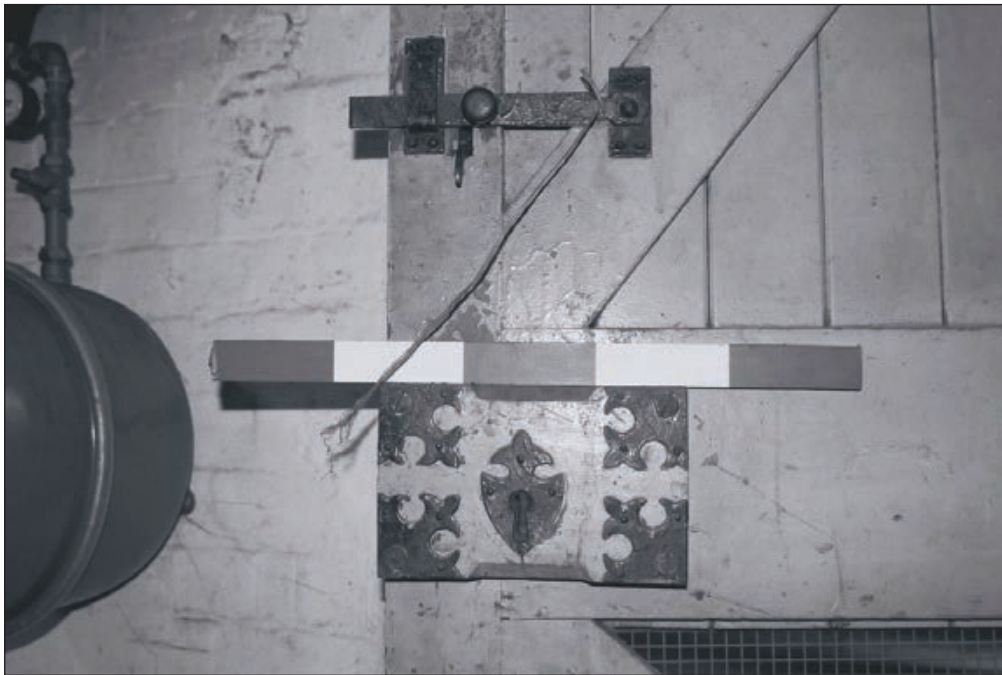

Plate 132: Detail of door furniture, room G16, West Side of the North Range (Film 26.19)



Plate 133: General view of room F1, East Side of the North Range (Film 21.35)

This material is for client report only © Wessex Archaeology. No unauthorised reproduction.

Date: 27/04/12

Revision Number: 0

Scale: N/A

Illustrator: L. Dawson

Path: S:\PROJECTS\72930(Nostell Priory Stables)\Reports\Plates\Plates 132-133.cdr



Plate 134: General view of room F1, East Side of the North Range (Film 21.33)



Plate 135: Detail of fireplace, room F1, East Side of the North Range (Film 21.30)

This material is for client report only © Wessex Archaeology. No unauthorised reproduction.



Plate 136: Detail of sash window, room F1, East Side of the North Range (Film 21.29)



Plate 137: General view of room F2, East Side of the North Range (Film 05.10)

This material is for client report only © Wessex Archaeology. No unauthorised reproduction.

Date: 27/04/12

Revision Number: 0

Scale: N/A

Illustrator: L. Dawson

Path: S:\PROJECTS\72930(Nostell Priory Stables)\Reports\Plates\Plates 136-137.cdr



Plate 138: General view of room F2, East Side of the North Range (Film 06.02)



Plate 139: View of chute in floor of room F2, East Side of the North Range, leading to G1 below - OB. 59 (Film D. 14.10.10 1640)

This material is for client report only © Wessex Archaeology. No unauthorised reproduction.



Plate 140: Detail of window, room F2, East Side of the North Range (Film 16.19)



Plate 141: Detail of threshing door, room F2, East Side of the North Range (Film 16.14)

This material is for client report only © Wessex Archaeology. No unauthorised reproduction.



Plate 142: Detail of vent from ceiling of G2 through room F2, East Side of the North Range (Film 16.16)



Plate 143: Detail of vent running into the roof void above F2, East Side of the North Range - also note lath and plaster ceiling - Observation 18 (Film 47.27)



Plate 144: View of King-Post roof trusses and vents within roof void above room F2, East Side of the North Range (Film 16.13)



Plate 145: Detail of vent leading to raised roof vent in roof void above room F2, East Side of the North Range (Film D. 25.02.10 7533)

This material is for client report only © Wessex Archaeology. No unauthorised reproduction.



Plate 146: General view of room F3, East Side of the North Range, with F5 beyond (Film 06.04)



Plate 147: View of room F3 showing doorway to F2, East Side of the North Range (Film 15.36)



Plate 148: Detail of box lock on door between F3 and F4, East Side of the North Range (Film 16.09)



Plate 149: General view of room F4, East Side of the North Range, showing window and timber hoppers (Film 05.05)

This material is for client report only © Wessex Archaeology. No unauthorised reproduction.

Date: 27/04/12

Revision Number: 0

Scale: N/A

Illustrator: L. Dawson

Path: S:\PROJECTS\72930(Nostell Priory Stables)\Reports\Plates\Plates 148-149.cdr

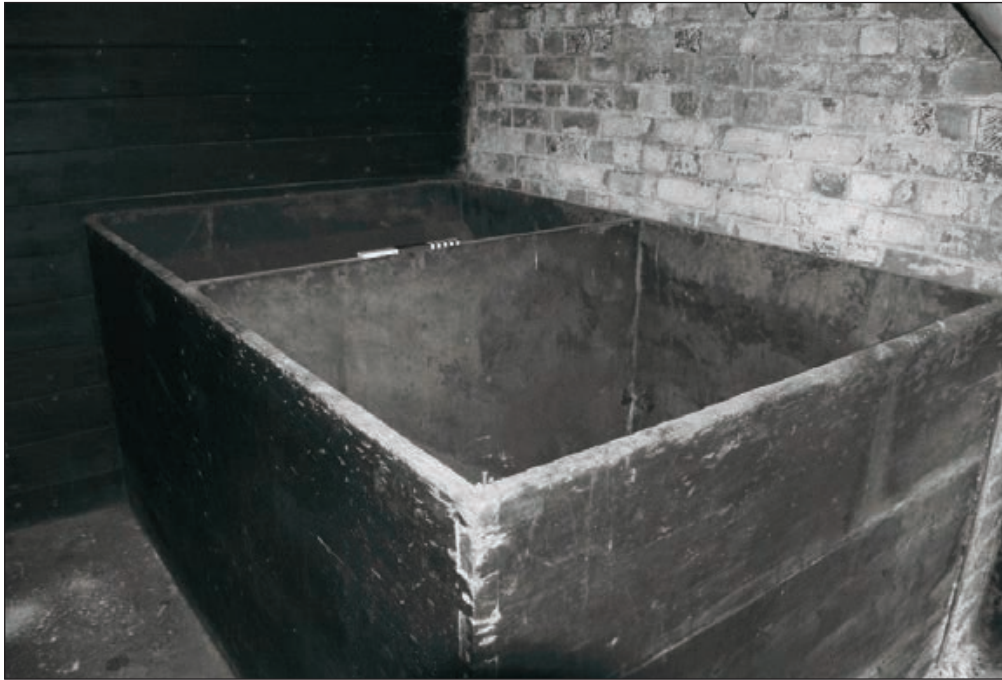

Plate 150: Detail of timber grain hoppers leading to chutes within G2 below, room F4, East Side of the North Range (Film 16.03)



Plate 151: Detail of limeash floor on timber joists and laths, room F4, East Side of the North Range (Film 16.06)

This material is for client report only © Wessex Archaeology. No unauthorised reproduction.



Plate 152: General view of room F5, East Side of the North Range, with F3 beyond (Film 05.03)



Plate 153: View of room F5, East Side of the North Range, showing break in limeash floor - OB. 124 (Film 77.10)



Plate 154: General view of room F6 with F7 beyond, East Side of the North Range (Film 05.01)



Plate 155: General view of rooms F6 and F7, East Side of the North Range, after removal of modern partitions - OB. 123 - showing limeash floor and blocked fireplace (Film 77.20)



Plate 156: General view of rooms F7 and F6, East Side of the North Range, after removal of modern partitions - OB. 123 - showing limeash floor and blocked fireplace (Film 77.18)

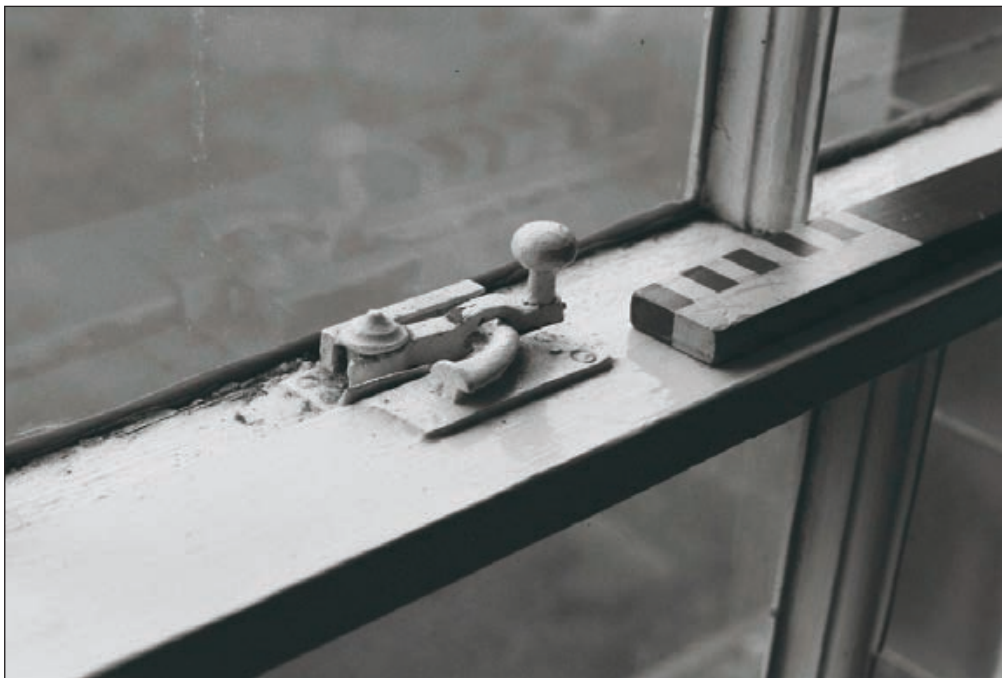

Plate 157: Detail of sash window lock, room F7, East Side of the North Range (Film 15.33)

This material is for client report only © Wessex Archaeology. No unauthorised reproduction.



Plate 158: General view of room F9, Central Entranceway of the North Range (Film 04.08)



Plate 159: View of the southwest corner of room F9, Central Entranceway of the North Range, showing window and blocked doorway (Film 15.29)

This material is for client report only © Wessex Archaeology. No unauthorised reproduction.

Date: 27/04/12

Revision Number: 0

Scale: N/A

Illustrator: L. Dawson

Path: S:\PROJECTS\72930(Nostell Priory Stables)\Reports\Plates\Plates 158-159.cdr



Plate 160: General view of room F9, Central Entranceway of the North Range, after the removal of modern partitions etc. - OB. 122 (Film 77.15)



Plate 161: General view of room F9, Central Entranceway of the North Range after the removal of modern partitions etc. - OB. 122 - showing timber boarded floor and blocked fireplace (Film 77.12)

This material is for client report only © Wessex Archaeology. No unauthorised reproduction.

Date: 27/04/12

Revision Number: 0

Scale: N/A

Illustrator: L. Dawson

Path: S:\PROJECTS\72930(Nostell Priory Stables)\Reports\Plates\Plates 160-161.cdr



Plate 162: Detail of removed floorboards, exposed timber joists and east wall, room F9, Central Entranceway of the North Range - OB. 122 (Film 77.13)

This material is for client report only © Wessex Archaeology. No unauthorised reproduction.



Plate 163: General view of room F8, Central Entranceway of the North Range (Film 04.10)



Plate 164: View of blocked door in west wall of room F8, Central Entranceway of the North Range (Film 15.30)



Plate 165: View of floor void F10b, Central Entranceway of the North Range - OB. 87 - showing inserted arch and blocked openings in west wall (Film 75.22)



Plate 166: View of blocked doorway with F11 in west wall of F10b, Central Entranceway of the North Range - OB. 87 (Film 75.29)

This material is for client report only © Wessex Archaeology. No unauthorised reproduction.

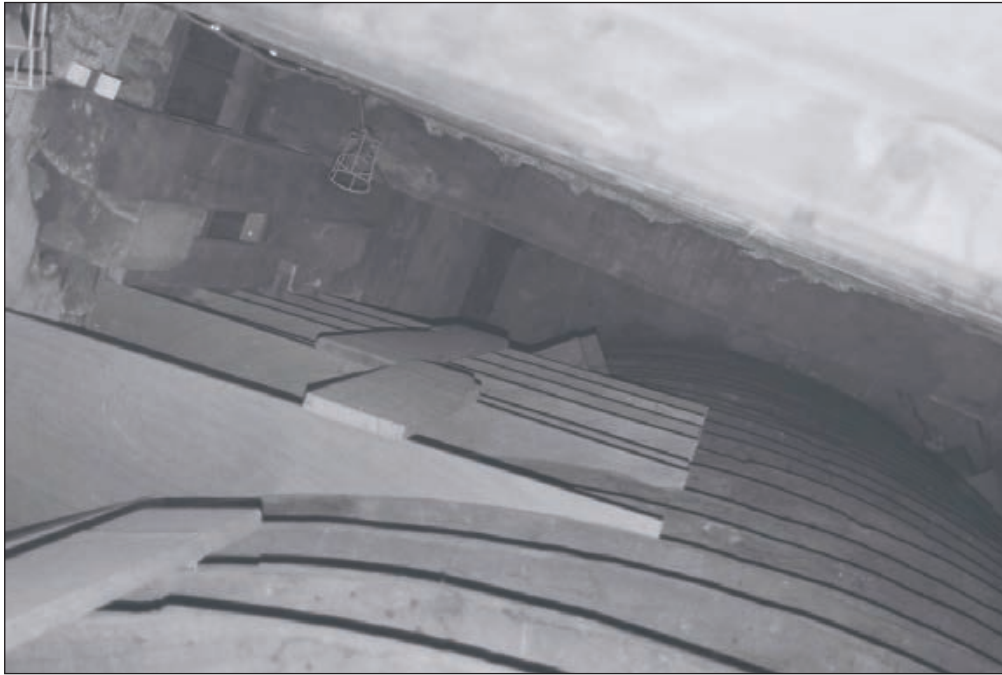

Plate 167: View of floor void F10b, Central Entranceway of the North Range - OB. 87 - showing inserted arch, timber beams and recess in east wall (Film 75.27)



Plate 168: View of blocked doorway with F8 in east wall of F10b, Central Entranceway of the North Range - OB. 87 (Film 75.35)

This material is for client report only © Wessex Archaeology. No unauthorised reproduction.



Plate 169: General view of the south side of F10, Central Entranceway of the North Range, showing oeil-de-boeuf window (Film 33.01)



Plate 170: General view of F10, Central Entranceway of the North Range, showing clock tower structure (Film 33.03)

This material is for client report only © Wessex Archaeology. No unauthorised reproduction.

Date: 27/04/12

Revision Number: 0

Scale: N/A

Illustrator: L. Dawson

Path: S:\PROJECTS\72930(Nostell Priory Stables)\Reports\Plates\Plates 169-170.cdr



Plate 171: General view of the north side of F10, Central Entranceway of the North Range, showing oeil-de-boeuf window and hatch in floor to F10b below (Film 33.06)



Plate 172: General view of F10, Central Entranceway of the North Range, showing clock tower structure (Film 33.08)

This material is for client report only © Wessex Archaeology. No unauthorised reproduction.

Date: 27/04/12

Revision Number: 0

Scale: N/A

Illustrator: L. Dawson

Path: S:\PROJECTS\72930(Nostell Priory Stables)\Reports\Plates\Plates 171-172.cdr

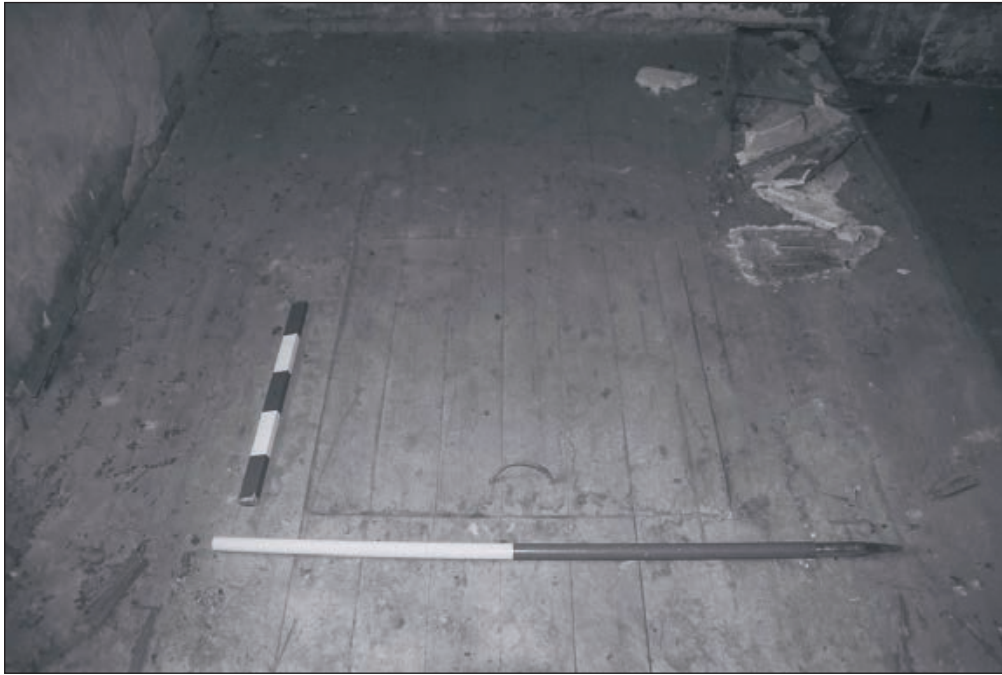

Plate 173: Detail of hatch within the floor of the north side of F10, Central Entranceway of the North Range, leading to F10b (Film 42.16)



Plate 174: View into F10b down hatch within the floor of F10, Central Entranceway of the North Range, showing inserted arch (Film 42.13)

This material is for client report only © Wessex Archaeology. No unauthorised reproduction.

Date: 27/04/12

Revision Number: 0

Scale: N/A

Illustrator: L. Dawson

Path: S:\PROJECTS\72930(Nostell Priory Stables)\Reports\Plates\Plates 173-174.cdr

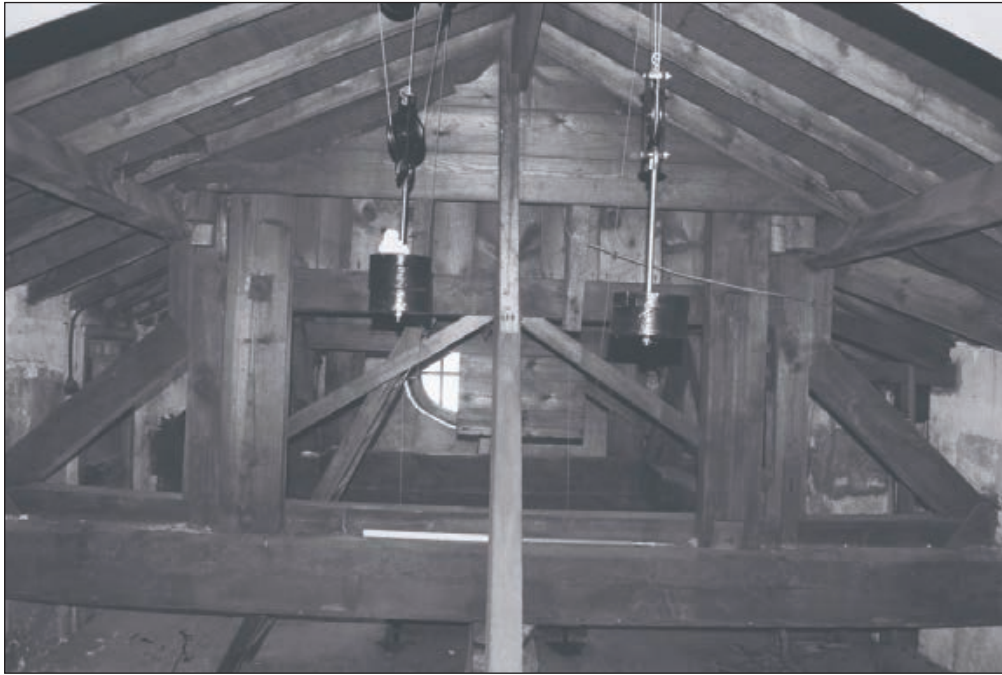

Plate 175: View of timber clock tower structure, F10, Central Entranceway of the North Range (Film 42.20)



Plate 176: Detail of iron strapping and former joint in timbers of clock tower structure, F10, Central Entranceway of the North Range (Film 42.18)

This material is for client report only © Wessex Archaeology. No unauthorised reproduction.

Date: 27/04/12

Revision Number: 0

Scale: N/A

Illustrator: L. Dawson

Path: S:\PROJECTS\72930(Nostell Priory Stables)\Reports\Plates\Plates 175-176.cdr



Plate 177: Detail of pegged trusses of timber clock tower structure, F10, Central Entranceway of the North Range (Film 42.15)



Plate 178: Detail of pegged trusses of timber clock tower structure, F10, Central Entranceway of the North Range (Film 42.24)

This material is for client report only © Wessex Archaeology. No unauthorised reproduction.



Plate 179: Detail of construction marks on timber clock tower structure, F10, Central Entranceway of the North Range (Film 42.26)



Plate 180: Detail of original phase 2 timber truss with lath and plaster covering, F10, Central Entranceway of the North Range (Film 42.23)

This material is for client report only © Wessex Archaeology. No unauthorised reproduction.



Plate 181: View of graffiti on west wall of F10, Central Entranceway of the North Range (Film 42.30)

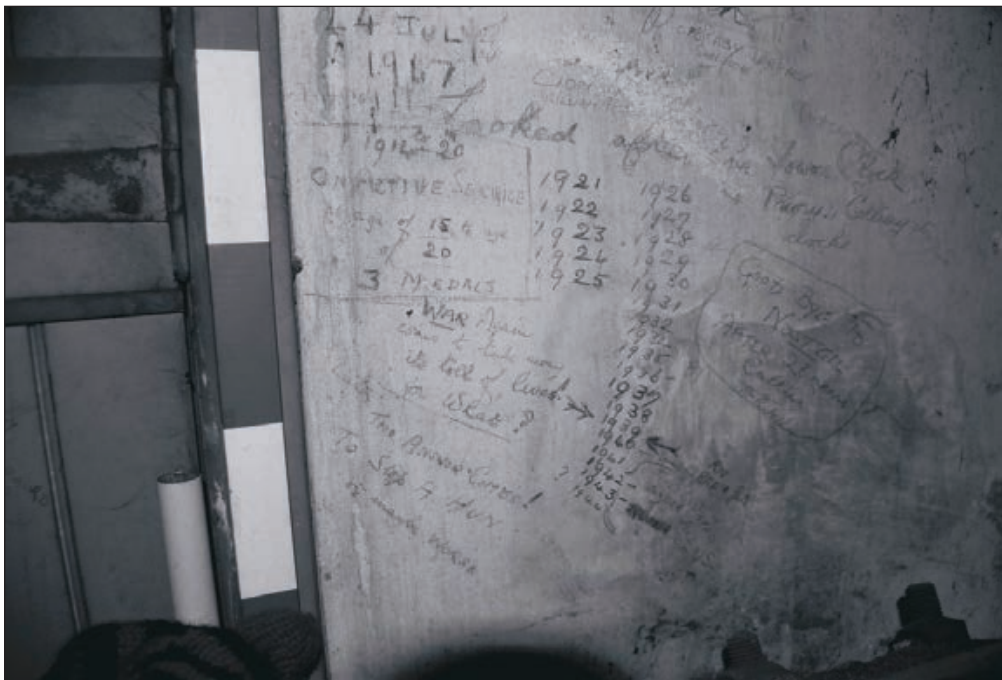

Plate 182: Detail of section of graffiti on west wall of F10, Central Entranceway of the North Range (Film 42.29)

This material is for client report only © Wessex Archaeology. No unauthorised reproduction.

Date: 27/04/12

Revision Number: 0

Scale: N/A

Illustrator: L. Dawson

Path: S:\PROJECTS\72930(Nostell Priory Stables)\Reports\Plates\Plates 181-182.cdr



Plate 183: Detail of removed plaster on east wall of F10, Central Entranceway of the North Range, showing exposed stone fabric of wall - OB. 20 (Film 47.23)



Plate 184: Detail of removed plaster on west wall of F10, Central Entranceway of the North Range, showing exposed brick fabric of wall - OB. 19 (Film 47.24)

This material is for client report only © Wessex Archaeology. No unauthorised reproduction.

Date: 27/04/12

Revision Number: 0

Scale: N/A

Illustrator: L. Dawson

Path: S:\PROJECTS\72930(Nostell Priory Stables)\Reports\Plates\Plates 183-184.cdr



Plate 185: Detail of inserted opening within the east wall of F10, Central Entranceway of the North Range, showing exposed stone fabric of wall - OB. 20 (Film 51.30)



Plate 186: Detail of inserted opening within west wall of F10, Central Entranceway of the North Range, showing exposed brick fabric of wall - OB. 19 (Film 51.34)

This material is for client report only © Wessex Archaeology. No unauthorised reproduction.

Date: 27/04/12

Revision Number: 0

Scale: N/A

Illustrator: L. Dawson

Path: S:\PROJECTS\72930(Nostell Priory Stables)\Reports\Plates\Plates 185-186.cdr

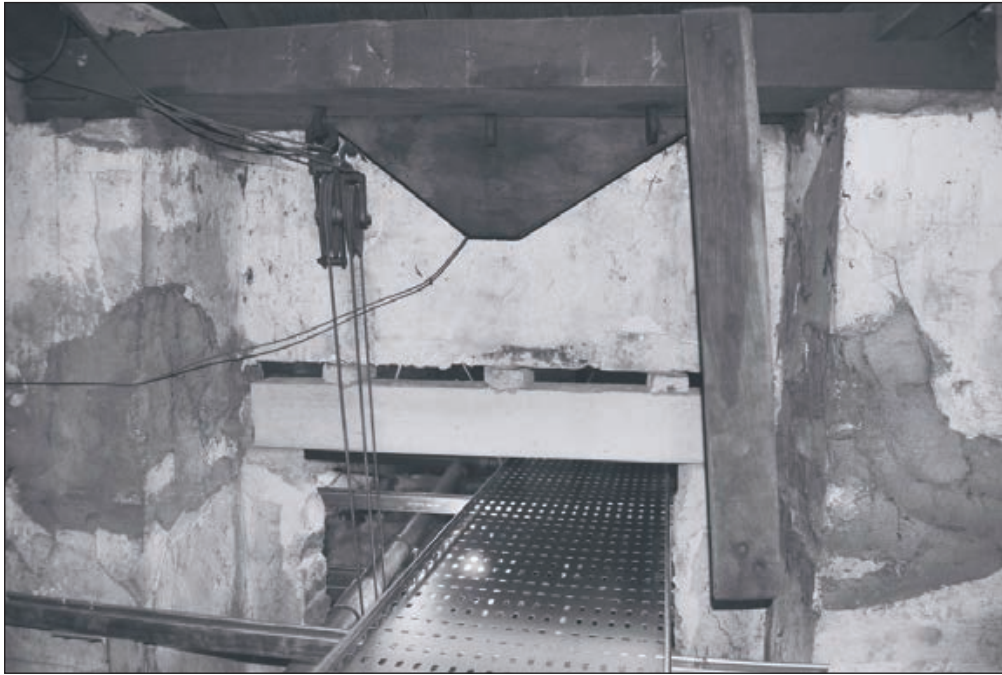

Plate 187: Detail of inserted opening within the recess in the east wall of F10, Central Entranceway of the North Range, showing exposed brick fabric of wall - OB. 29 (Film 51.26)

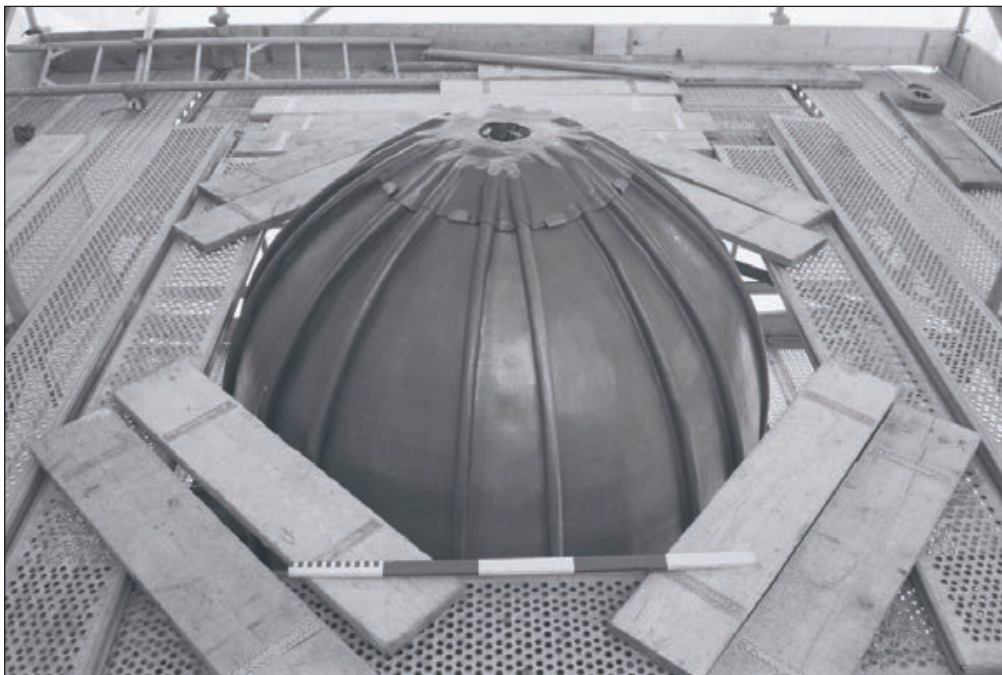

Plate 188: Detail of domed top of clock tower, F10a, Central Entranceway of the North Range - OB. 84 (Film 68.28)

This material is for client report only © Wessex Archaeology. No unauthorised reproduction.

Date: 27/04/12

Revision Number: 0

Scale: N/A

Illustrator: L. Dawson

Path: S:\PROJECTS\72930(Nostell Priory Stables)\Reports\Plates\Plates 187-188.cdr



Plate 189: Detail of clock tower, F10a, Central Entranceway of the North Range - OB. 84
(Film 68.23)



Plate 190: Detail of loggia of clock tower, F10a,
Central Entranceway of the North Range - OB. 84
(Film 68.25)

This material is for client report only © Wessex Archaeology. No unauthorised reproduction.



Plate 191: Detail of clock tower, F10a, Central Entranceway of the North Range - OB. 84 (Film 68.19)



Plate 192: Detail of clock tower, F10a, Central Entranceway of the North Range - OB. 84 (Film 68.09)

This material is for client report only © Wessex Archaeology. No unauthorised reproduction.



Plate 193: Detail of graffiti in clock tower, F10a, Central Entranceway of the North Range - OB. 84 (Film 68.22)



Plate 194: Detail of graffiti within clock tower, F10a, Central Entranceway of the North Range - OB. 84 (Film 68.17)

This material is for client report only © Wessex Archaeology. No unauthorised reproduction.

Date: 27/04/12

Revision Number: 0

Scale: N/A

Illustrator: L. Dawson

Path: S:\PROJECTS\72930(Nostell Priory Stables)\Reports\Plates\Plates 193-194.cdr

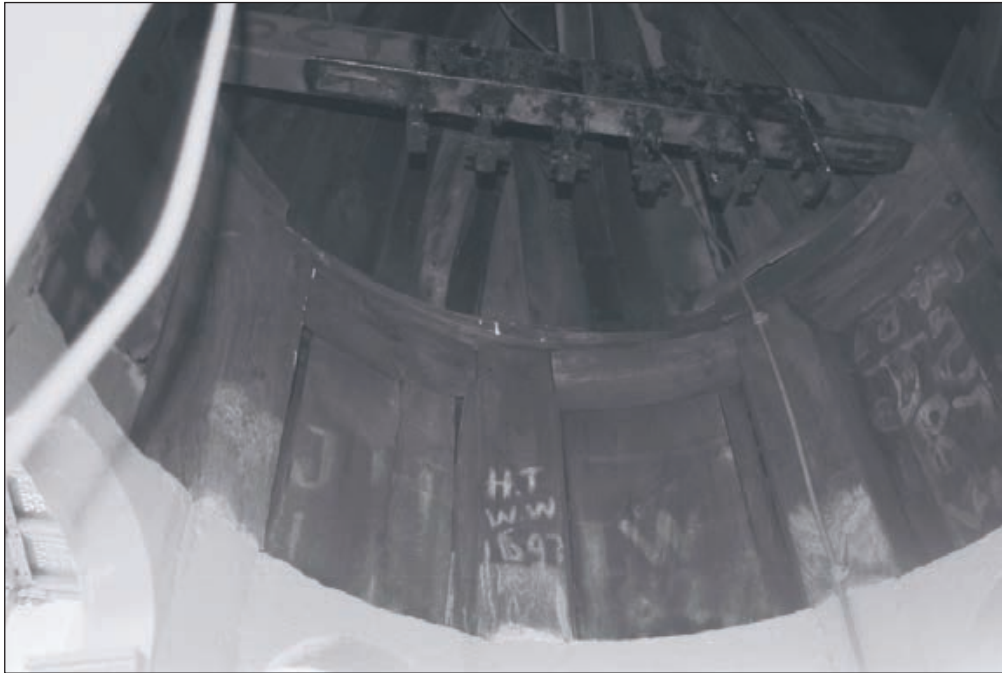

Plate 195: Detail of structure and graffiti in clock tower, F10a, Central Entranceway of the North Range - OB. 84 (Film 68.15)



Plate 196: Detail of graffiti within clock tower, F10a, Central Entranceway of the North Range - OB. 84 (Film 68.13)

This material is for client report only © Wessex Archaeology. No unauthorised reproduction.

Date: 27/04/12

Revision Number: 0

Scale: N/A

Illustrator: L. Dawson

Path: S:\PROJECTS\72930(Nostell Priory Stables)\Reports\Plates\Plates 195-196.cdr



Plate 197: General view of F11 from F14, Central Entranceway of the North Range (Film 31.09)



Plate 198: General view of staircase, F11, Central Entranceway of the North Range (Film 25.34)

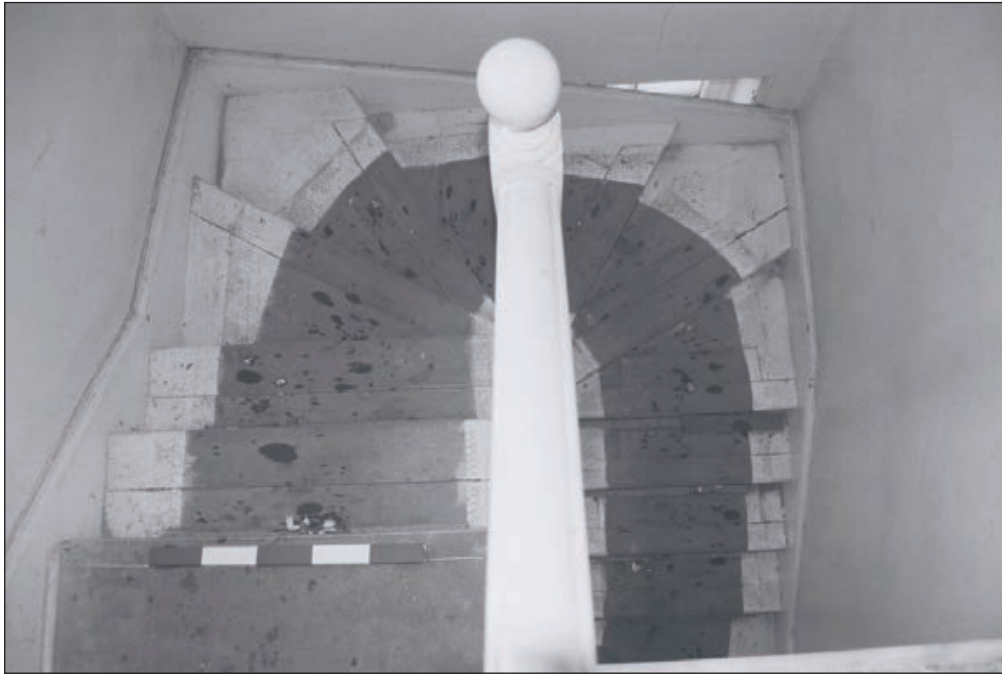

Plate 199: View of staircase, F11, Central Entranceway of the North Range (Film 25.32)

This material is for client report only © Wessex Archaeology. No unauthorised reproduction.

Date: 27/04/12

Revision Number: 0

Scale: N/A

Illustrator: L. Dawson

Path: S:\PROJECTS\72930(Nostell Priory Stables)\Reports\Plates\Plates 199.cdr



Plate 200: General view of F12, Central Entranceway of the North Range (Film 32.03)

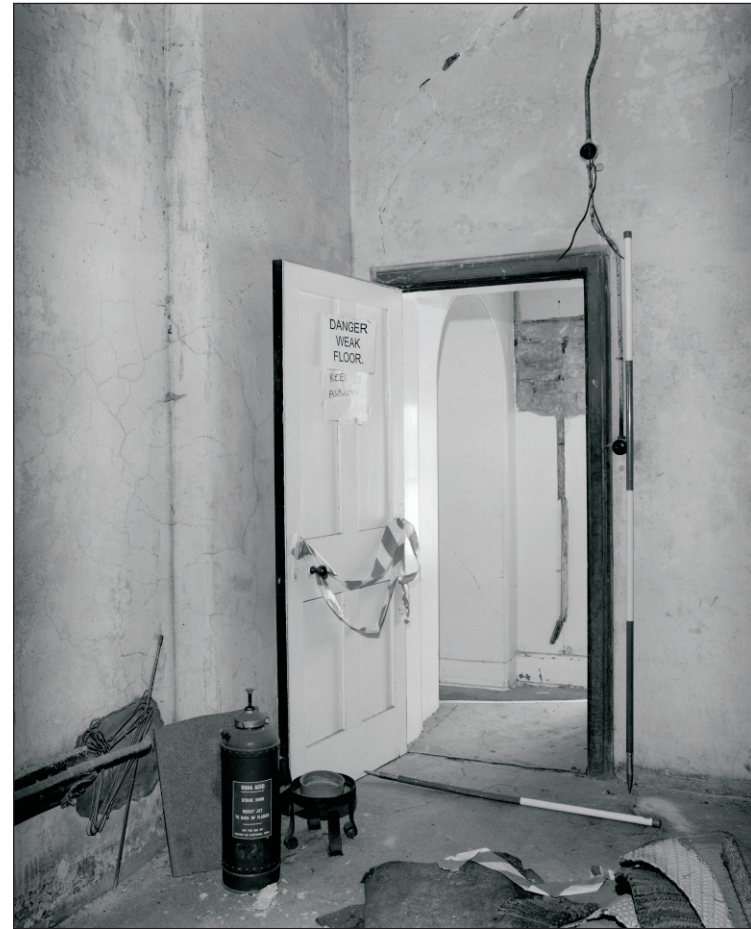

Plate 201: General view of F12, Central Entranceway of the North Range (Film 32.05)



Plate 202: View of ceiling/roof structure of F12, Central Entranceway of the North Range (Film 42.01)

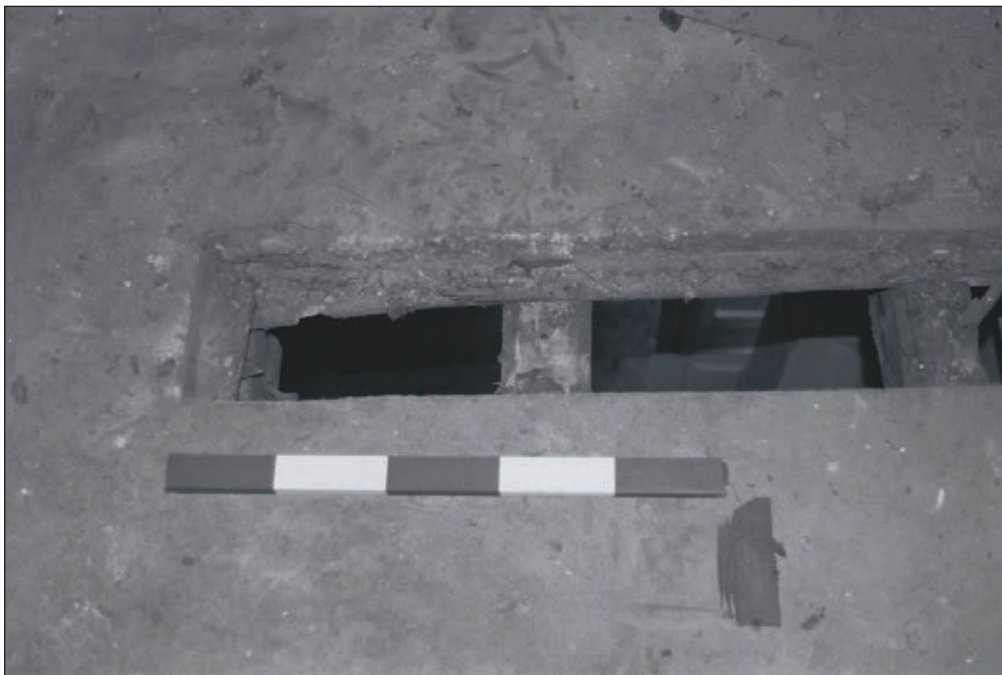

Plate 203: Detail of limeash floor on timber joists and laths, F12, Central Entranceway of the North Range (Film 42.11)

This material is for client report only © Wessex Archaeology. No unauthorised reproduction.

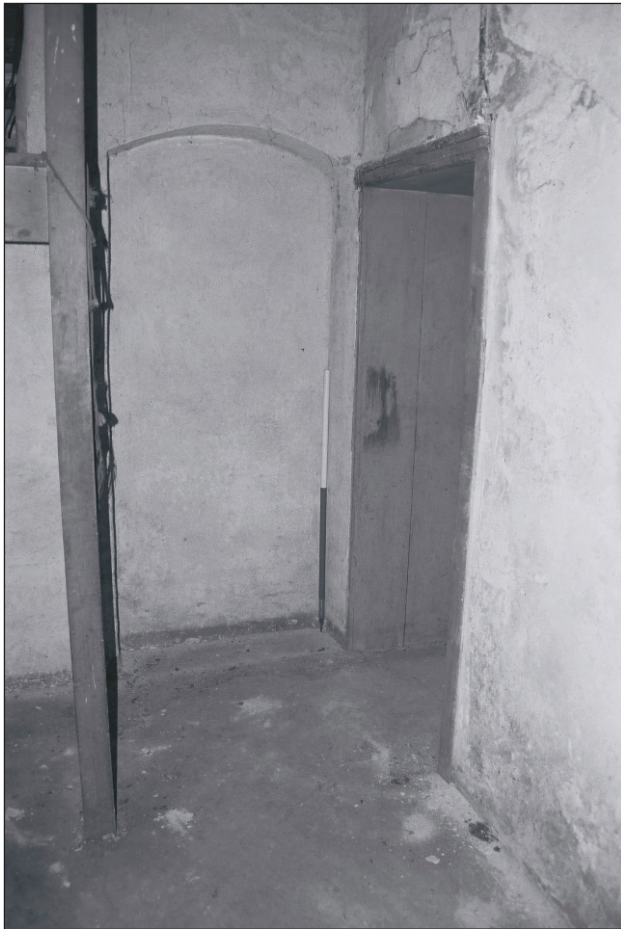

Plate 204: View of blocked doorway to F10b and doorway to F13, southeast corner of F12, Central Entranceway of the North Range (Film 42.08)



Plate 205: General view of exposed floor joists and beam after removal of limeash, F12, Central Entranceway of the North Range (Film 69.03)



Plate 206: View of area of removed plaster exposing brick fabric, east wall of F12, Central Entranceway of the North Range - OB. 26 (Film 48.19)



Plate 207: View of area of removed plaster exposing brick fabric, west wall of F12, Central Entranceway of the North Range - OB. 27 (Film 48.17)

This material is for client report only © Wessex Archaeology. No unauthorised reproduction.



Plate 208: General view of room F13, Central Entranceway of the North Range (Film 32.07)

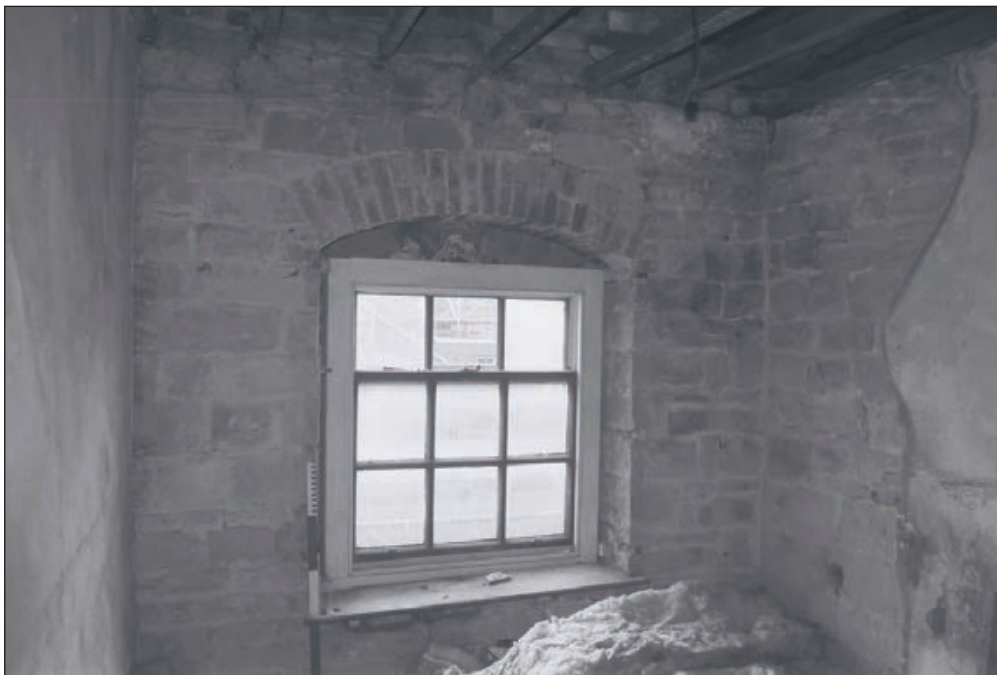

Plate 209: General view of F12 after removal of bathroom fittings and plaster from walls, Central Entranceway of the North Range (Film 76.22)

This material is for client report only © Wessex Archaeology. No unauthorised reproduction.

Date: 27/04/12

Revision Number: 0

Scale: N/A

Illustrator: L. Dawson

Path: S:\PROJECTS\72930(Nostell Priory Stables)\Reports\Plates\Plates 208-209.cdr



Plate 210: General view of northwest corner of F13, Central Entranceway of the North Range, showing blocked opening (Film 42.03)

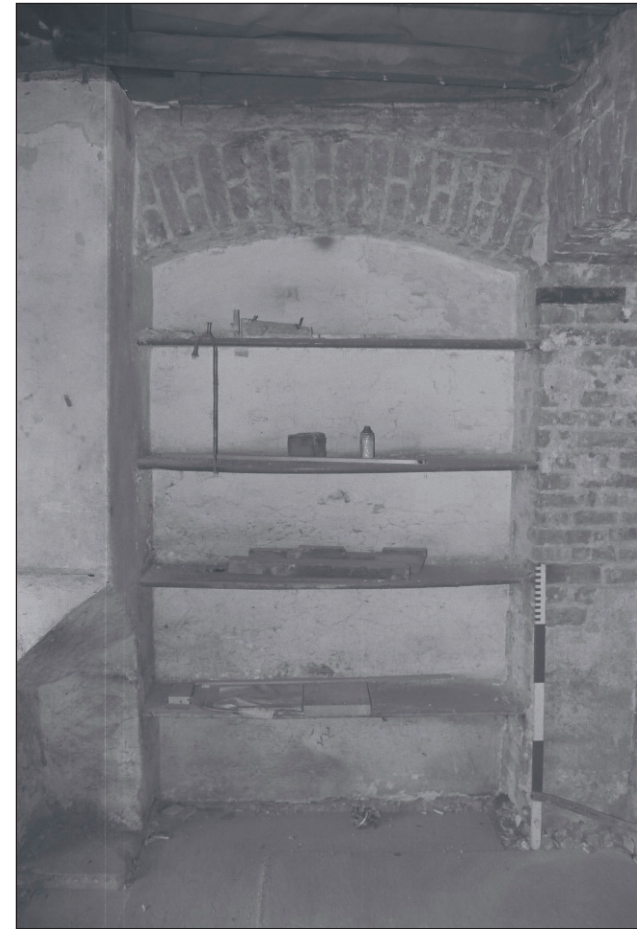

Plate 211: General view of the northwest corner of F12, Central Entranceway of the North Range, after removal of bathroom fittings and plaster (Film 76.24)



Plate 212: General view of north wall of F13, Central Entranceway of the North Range, showing blocked opening (Film 42.05)



Plate 213: View of the north wall of F12, Central Entranceway of the North Range, showing blocked opening (Film 74.12)



Plate 214: General view of north wall of F13, Central Entranceway of the North Range, showing blocked opening and doorway (Film 74.15)



Plate 215: General view of F12 after removal of bathroom fittings and plaster from walls, Central Entranceway of the North Range (Film 76.25)

This material is for client report only © Wessex Archaeology. No unauthorised reproduction.



Date: 27/04/12

Revision Number: 0

Scale: N/A

Illustrator: L. Dawson

Path: S:\PROJECTS\72930(Nostell Priory Stables)\Reports\Plates\Plates 214-215.cdr



Plate 216: View of exposed ceiling structure, brick fabric of upper walls and timber beams from F10, room F13, Central Entranceway of the North Range (Film 76.19)

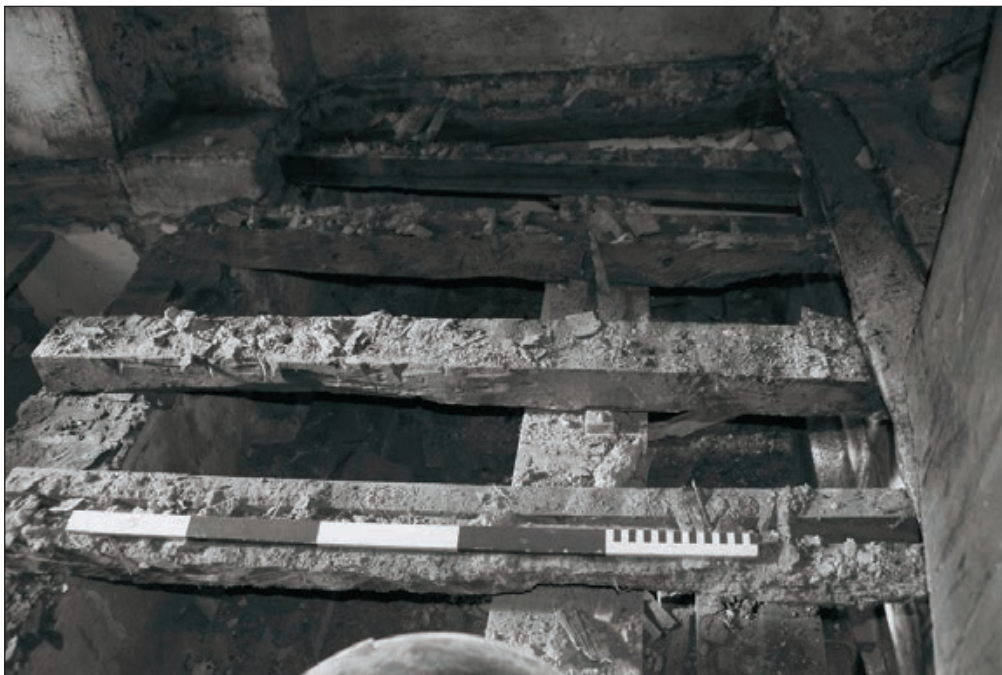

Plate 217: General view of exposed timber floor joists, room F13, Central Entranceway of the North Range, after removal of limeash (Film 69.33)

This material is for client report only © Wessex Archaeology. No unauthorised reproduction.



Date: 27/04/12

Revision Number: 0

Scale: N/A

Illustrator: L. Dawson

Path: S:\PROJECTS\72930(Nostell Priory Stables)\Reports\Plates\Plates 216-217.cdr



Plate 218: Detail of exposed timber floor joists, room F13, Central Entranceway of the North Range, after removal of limeash, showing construction marks (Film 69.30)



Plate 219: General view of exposed timber floor joists, room F13, Central Entranceway of the North Range, after removal of limeash (Film 69.35)

This material is for client report only © Wessex Archaeology. No unauthorised reproduction.



Plate 220: Detail of removed timber floor joists from room F13, Central Entranceway of the North Range, showing dovetail joint (Film 69.16)



Plate 221: Detail of pegged joint of removed timber joists from room F13, Central Entranceway of the North Range (Film 69.15)

This material is for client report only © Wessex Archaeology. No unauthorised reproduction.



Plate 222: Detail of metal bracket on south wall of corridor F14, West Side of the North Range (Film 25.29)



Plate 223: Detail of exposed join in brick and stud wall, south wall of corridor F14, West Side of the North Range (Film 25.30)



Plate 224: General view of room F15, West Side of the North Range (Film 31.03)



Plate 225: General view of room F15, West Side of the North Range (Film 31.05)

This material is for client report only © Wessex Archaeology. No unauthorised reproduction.

Date: 27/04/12

Revision Number: 0

Scale: N/A

Illustrator: L. Dawson

Path: S:\PROJECTS\72930(Nostell Priory Stables)\Reports\Plates\Plates 224-225.cdr



Plate 226: View of range, east wall of room F15, West Side of the North Range (Film C.S. 28)



Plate 227: Detail of skirting boards, room F15, West Side of the North Range (Film 25.20)

This material is for client report only © Wessex Archaeology. No unauthorised reproduction.



Plate 228: Detail of door from corridor F14, north wall of room F15, West Side of the North Range (Film 25.19)



Plate 229: Detail of sash window in south wall of room F15, West Side of the North Range (Film 25.22)

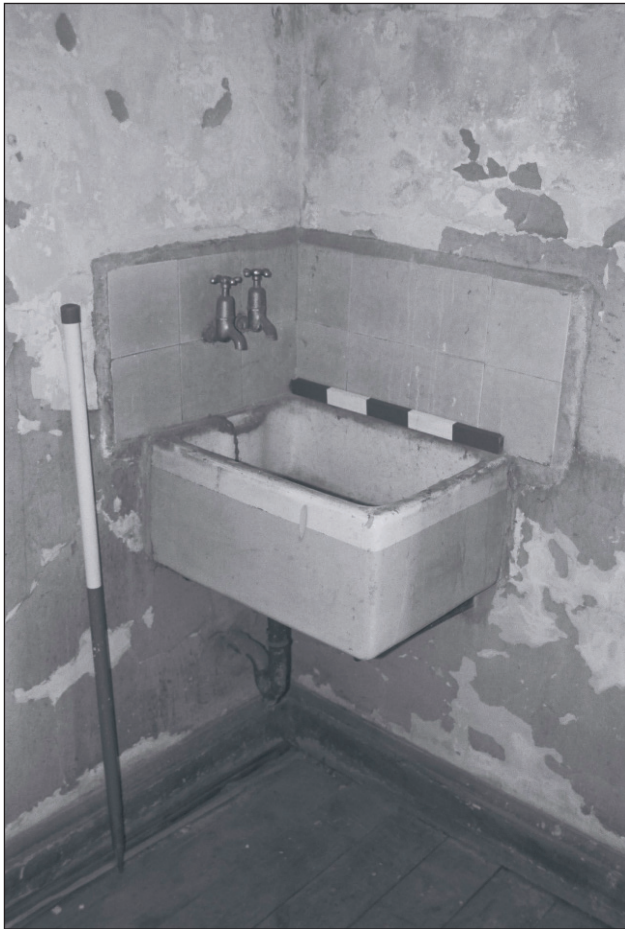

Plate 230: Detail of door ceramic sink in southeast corner of F15, West Side of the North Range (Film 25.25)



Plate 231: Detail southeast corner of room F15, West Side of the North Range, showing exposed stonework - OB. 30 (Film 51.24)



Plate 232: View of exposed timber floor structure, room F15, West Side of the North Range - OB. 43 (Film 53.17)



Plate 233: General view along corridor F18, West Side of the North Range (Film 33.09)

This material is for client report only © Wessex Archaeology. No unauthorised reproduction.

Date: 27/04/12

Revision Number: 0

Scale: N/A

Illustrator: L. Dawson

Path: S:\PROJECTS\72930(Nostell Priory Stables)\Reports\Plates\Plates 232-233.cdr



Plate 234: Detail of picture rail, north wall of corridor F18, West Side of the North Range (Film 25.13)



Plate 235: Detail of skylight in ceiling of corridor F18, West Side of the North Range (Film 25.10)

This material is for client report only © Wessex Archaeology. No unauthorised reproduction.



Plate 236: General view of room F16, West Side of the North Range (Film 30.07)



Plate 237: General view of room F16, West Side of the North Range (Film 30.10)

This material is for client report only © Wessex Archaeology. No unauthorised reproduction.



Plate 238: Detail of fireplace, west wall of room F16, West Side of the North Range (Film 31.01)



Plate 239: Detail of exposed timber floor structure, room F16, West Side of the North Range - OB. 42 (Film 53.20)



Plate 240: General view of room F17, West Side of the North Range (Film 34.01)



Plate 241: General view of room F17, West Side of the North Range (Film 34.03)

This material is for client report only © Wessex Archaeology. No unauthorised reproduction.



Date: 27/04/12

Revision Number: 0

Scale: N/A

Illustrator: L. Dawson

Path: S:\PROJECTS\72930(Nostell Priory Stables)\Reports\Plates\Plates 240-241.cdr



Plate 242: Detail of fireplace, room F17, West Side of the North Range (Film 25.15)



Plate 243: General view of room F19, West Side of the North Range (Film 34.05)

This material is for client report only © Wessex Archaeology. No unauthorised reproduction.



Plate 244: General view of room F19, West Side of the North Range (Film 34.08)



Plate 245: View of removed lath and plaster on west wall of room F19, West Side of the North Range - OB. 37 (Film 52.09)

This material is for client report only © Wessex Archaeology. No unauthorised reproduction.

Date: 27/04/12

Revision Number: 0

Scale: N/A

Illustrator: L. Dawson

Path: S:\PROJECTS\72930(Nostell Priory Stables)\Reports\Plates\Plates 244-245.cdr



Plate 246: General view of rooms F17/19, West Side of the North Range, after removal of dividing partition - OB. 51 (Film D. 14.06.10 0013)



Plate 247: View of exposed timber and RSJ floor structure of rooms F17/19, West Side of the North Range - OB. 41 (Film 53.29)

This material is for client report only © Wessex Archaeology. No unauthorised reproduction.



Plate 248: General view of room F20, West Side of the North Range (Film 34.09)



Plate 249: General view of room F20, West Side of the North Range (Film 35.01)

This material is for client report only © Wessex Archaeology. No unauthorised reproduction.



Plate 250: Detail of fireplace, room F20, West Side of the North Range (Film 25.06)

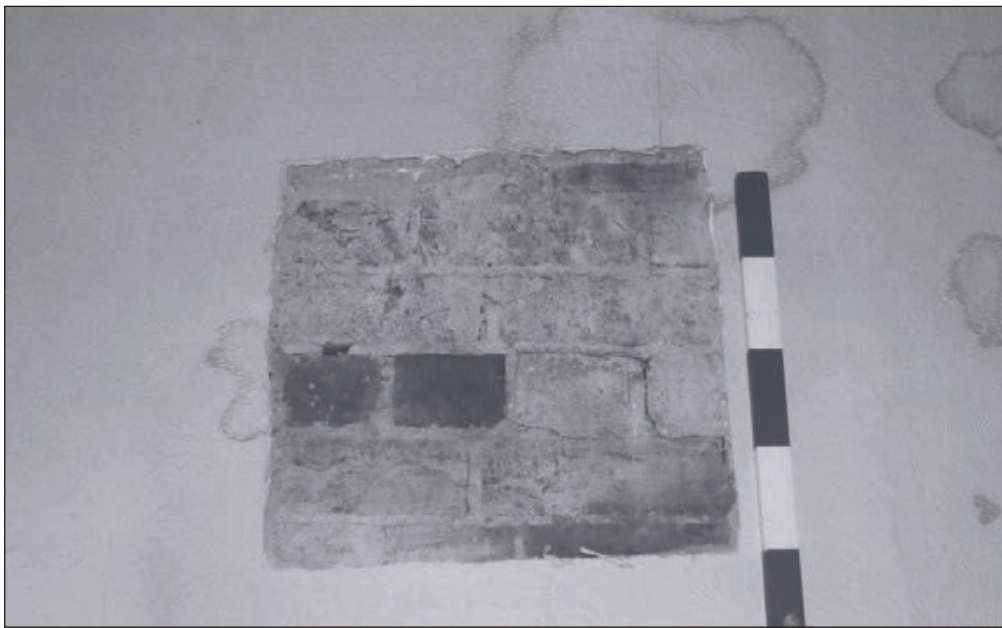

Plate 251: Detail of removed plaster exposing brickwork, west wall of room F20, West Side of the North Range (Film 25.04)

This material is for client report only © Wessex Archaeology. No unauthorised reproduction.



Plate 252: View of exposed timber and RSJ floor structure of room F20, West Side of the North Range - OB. 40 (Film 53.35)

This material is for client report only © Wessex Archaeology. No unauthorised reproduction.



Plate 253: General view of corridor F21, West Side of the North Range (Film 35.03)



Plate 254: Detail of removed plaster exposing brickwork beneath, corridor F21, West Side of the North Range (Film 25.01)



Plate 255: View of skylight construction, roof void above F21, West Side of the North Range (Film D. 18.02.10 7028)



Plate 256: View of timber trusses, roof void above F21 and F22, West Side of the North Range (Film D. 18.02.10 7029)

This material is for client report only © Wessex Archaeology. No unauthorised reproduction.

Date: 27/04/12

Revision Number: 0

Scale: N/A

Illustrator: L. Dawson

Path: S:\PROJECTS\72930(Nostell Priory Stables)\Reports\Plates\Plates 255-256.cdr



Plate 257: General view of room F22, West Side of the North Range (Film 35.05)



Plate 258: General view of room F22, West Side of the North Range (Film 35.08)

This material is for client report only © Wessex Archaeology. No unauthorised reproduction.

Date: 27/04/12

Revision Number: 0

Scale: N/A

Illustrator: L. Dawson

Path: S:\PROJECTS\72930(Nostell Priory Stables)\Reports\Plates\Plates 257-258.cdr



Plate 259: Detail of fireplace, south wall of F22, West Side of the North Range (Film 26.34)



Plate 260: General view of exposed timber and RSJ floor structure, room F22, West Side of the North Range - OB. 58 (Film 72.34)

This material is for client report only © Wessex Archaeology. No unauthorised reproduction.

Date: 27/04/12

Revision Number: 0

Scale: N/A

Illustrator: L. Dawson

Path: S:\PROJECTS\72930(Nostell Priory Stables)\Reports\Plates\Plates 259-260.cdr



Plate 261: Detail of writing on back of lifted floor boards, F22, West Side of the North Range - OB. 58 (Film D. 18.02.10 7050)



Plate 262: Detail of writing on back of lifted floor boards, F22, West Side of the North Range - OB. 58 (Film D. 18.02.10 7055)

This material is for client report only © Wessex Archaeology. No unauthorised reproduction.



Plate 263: General view of the north end of the west elevation of the North and West Ranges (Film12.21)



Plate 264: General view of the south end of the west elevation of the West and South Ranges (Film 12.19)

This material is for client report only © Wessex Archaeology. No unauthorised reproduction.



Plate 265: General view of the west facing elevation of the West Range (Film CS.03)



Plate 266: Detail of ground floor window, west elevation of the West Range (Film 12.11)



Plate 267: Detail of first floor window, west elevation of the West Range (Film 12.14)

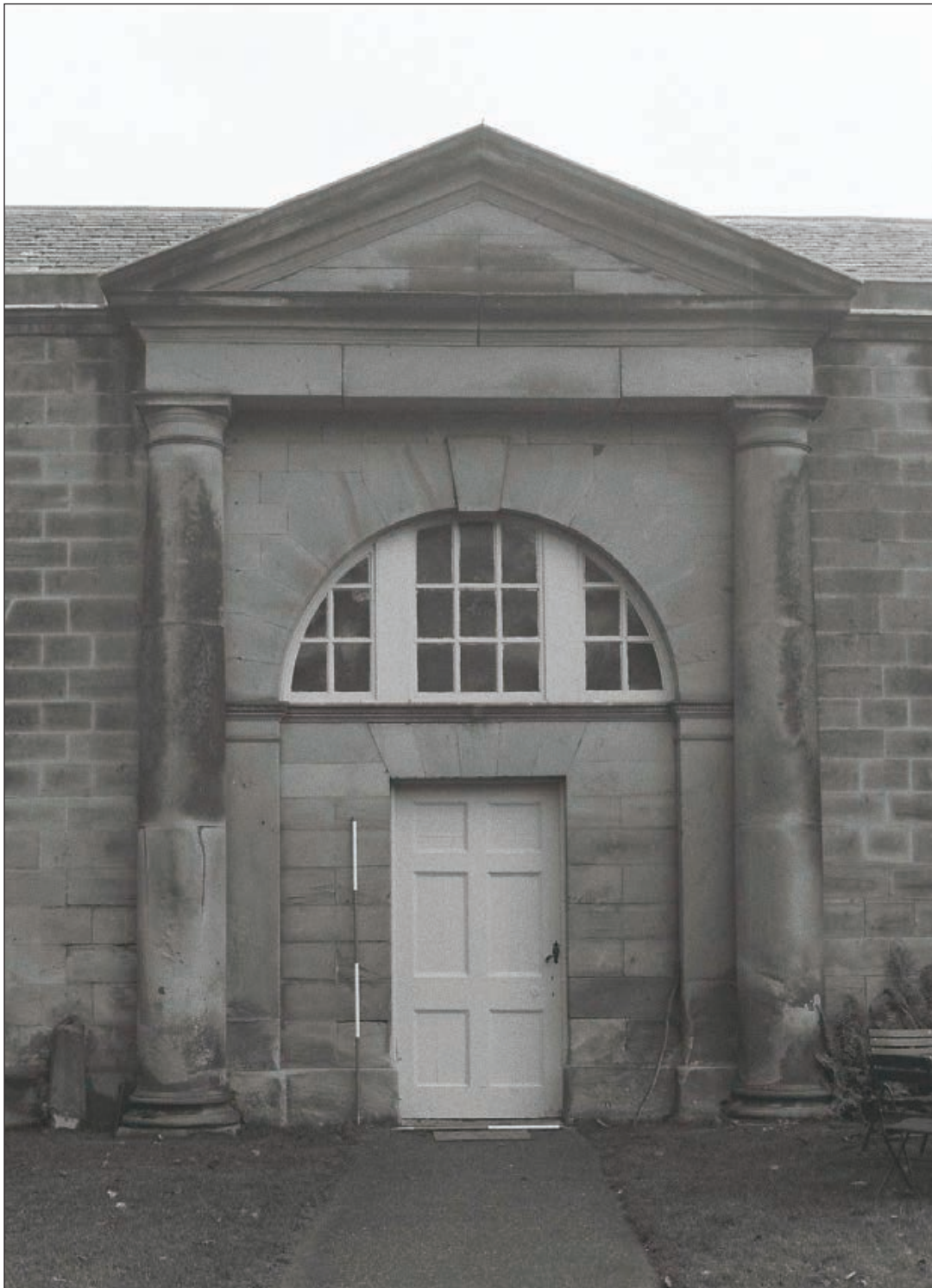

Plate 268: View of the west entrance, west elevation of the West Range (Film 12.15)

This material is for client report only © Wessex Archaeology. No unauthorised reproduction.

Date: 14/03/11

Revision Number: 0

Scale: N/A

Illustrator: L. Dawson

Path: S:\PROJECTS\72930(Nostell Priory Stables)\Reports\Plates\Plates 268.cdr



Plate 269: View of the east facing courtyard elevation of the West Range (Film 18.03)



Plate 270: View of the north end of the east facing courtyard elevation of the West Range (Film 17.06)



Plate 271: Detail of ground floor doorways at the north end of the east facing courtyard elevation of the West Range (Film 20.19)

This material is for client report only © Wessex Archaeology. No unauthorised reproduction.



Plate 272: Detail of the oeil-de-boeuf window within the pedimented entrance of the east facing courtyard elevation of the West Range (Film 20.13)



Plate 273: Detail of ground floor central doorway, east facing courtyard elevation of the West Range (Film 20.15)

This material is for client report only © Wessex Archaeology. No unauthorised reproduction.



Plate 274: General view of G17, West Range (Film 41.26)



Plate 275: General view of G19, West Range (Film 23.08)



Plate 276: General view doorway, east wall of G19, West Range (Film 23.05)



Plate 277: View of floor structure above G17/19, West Range, after removal of ceiling (Film 67.19)



Plate 278: Detail of floor and ceiling structure above G17/19, West Range, after the removal of ceiling and - OB. 80, and inserted opening within wall - OB. 83 (Film 67.17)

This material is for client report only © Wessex Archaeology. No unauthorised reproduction.



Plate 279: General view of G21, West Range (Film 41.29)



Plate 280: General view of G20, West Range (Film 23.11)



Plate 281: View of doorway, east wall of G20, West Range (Film 23.09)



Plate 282: General view of G20/21, West Range, after removal of modern partitions (Film 67.33)



Plate 283: General view of rooms G20/21, West Range, after the removal of modern partitions (Film 67.35)



Plate 284: View of exposed modern timber and RSJ joists of ceiling and floor above G20/21, West Range - OB. 81 (Film D. 14.10.10. 1596)



Plate 285: General view of G22, West Range (Film 39.03)



Plate 286: General view of G22, West Range (Film 39.07)



Plate 287: General view of loose box in G22, West Range (Film 39.05)



Plate 288: General view of loose box in G22, West Range (Film C.S. 22.)



Plate 289: General view of loose boxes in G22, West Range (Film 23.14)



Plate 290: View of blocked stench trap surface drains in floor of loose box in G22, West Range (Film 23.19)



Plate 291: Detail of loose box iron latch, G22, West Range (Film 23.15)



Plate 292: Detail of scar from removed trough or manger, northwest corner of loose box within G22, West Range (Film 23.22)

This material is for client report only © Wessex Archaeology. No unauthorised reproduction.

Date: 27/04/12

Revision Number: 0

Scale: N/A

Illustrator: L. Dawson

Path: S:\PROJECTS\72930(Nostell Priory Stables)\Reports\Plates\Plates 291-292.cdr



Plate 293: Detail of cornice, G22, West Range (Film 23.18)



Plate 294: Detail of tiling and tether hook, south wall of loose box, G22, West Range (Film 23.23)

This material is for client report only © Wessex Archaeology. No unauthorised reproduction.



Plate 295: General view of G23, West Range (Film 39.01)



Plate 296: General view of G23, West Range (Film 38.09)



Plate 297: Detail of eastern door, G23, West Range (Film 23.32)



Plate 298: Detail of sliding/rolling door, G23, West Range (Film 22.01)



Plate 299: Detail of iron bracket and roller on rolling door, G23, West Range (Film 23.33)

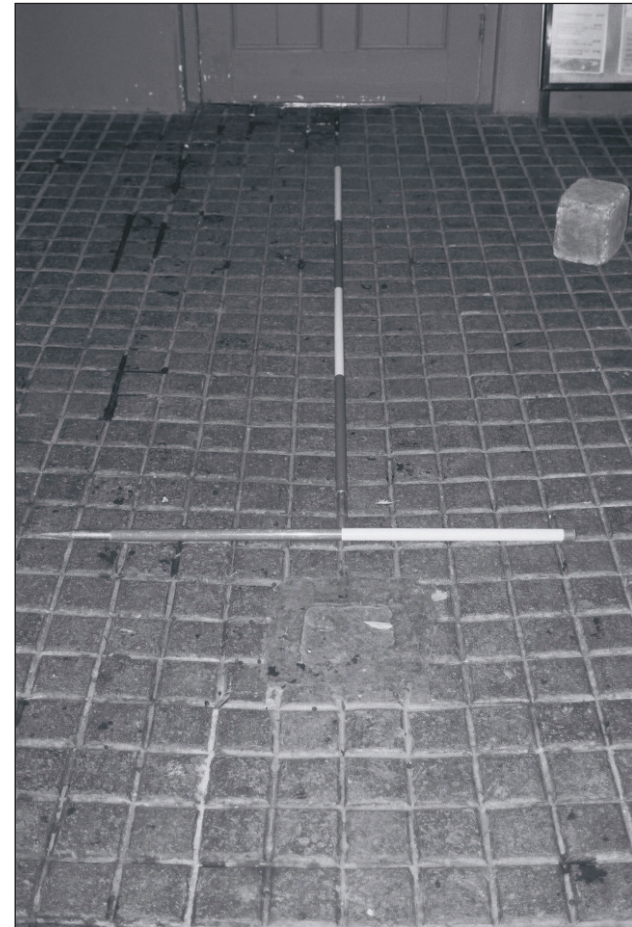

Plate 300: Detail of stable brick floor, G23, West Range (Film 23.30)



Plate 301: Detail of recessed drain, north wall of G23, West Range (Film 23.28)

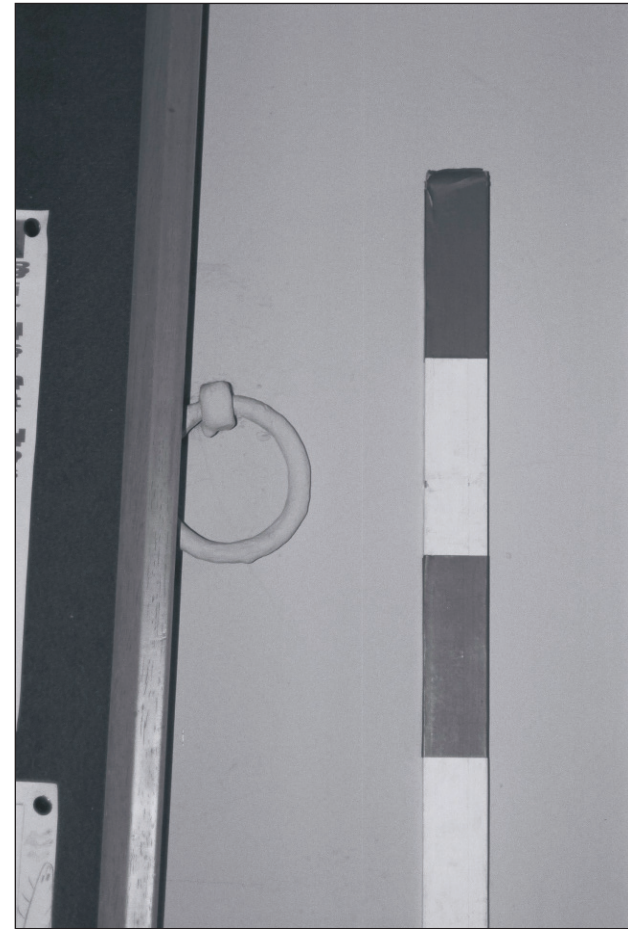

Plate 302: Detail of tether hook, north wall of G23, West Range (Film 23.26)



Plate 303: General view of G24, West Range (Film 38.07)



Plate 304: General view of G24, West Range (Film 38.03)

This material is for client report only © Wessex Archaeology. No unauthorised reproduction.

Date: 27/04/12

Revision Number: 0

Scale: N/A

Illustrator: L. Dawson

Path: S:\PROJECTS\72930(Nostell Priory Stables)\Reports\Plates\Plates 303-304.cdr



Plate 305: General view of G24, West Range (Film 38.05)

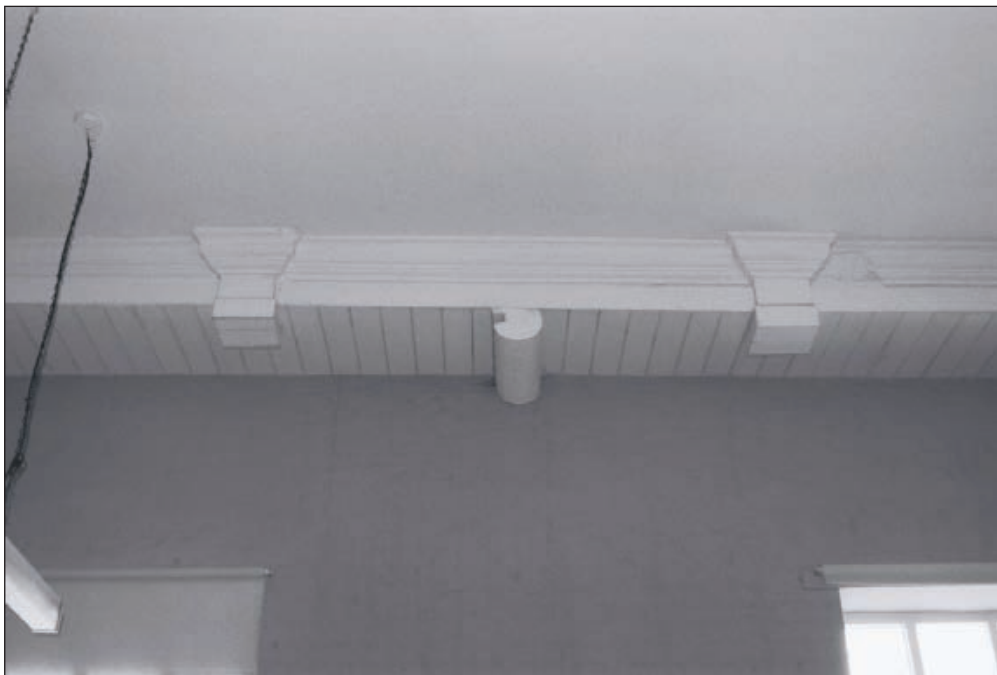

Plate 306: Detail of cornice indicating original positions of stalls, west wall of G24, West Range (Film 22.15)

This material is for client report only © Wessex Archaeology. No unauthorised reproduction.

Date: 27/04/12

Revision Number: 0

Scale: N/A

Illustrator: L. Dawson

Path: S:\PROJECTS\72930(Nostell Priory Stables)\Reports\Plates\Plates 305-306.cdr



Plate 307: Detail of cornice, G24, West Range (Film 22.10)

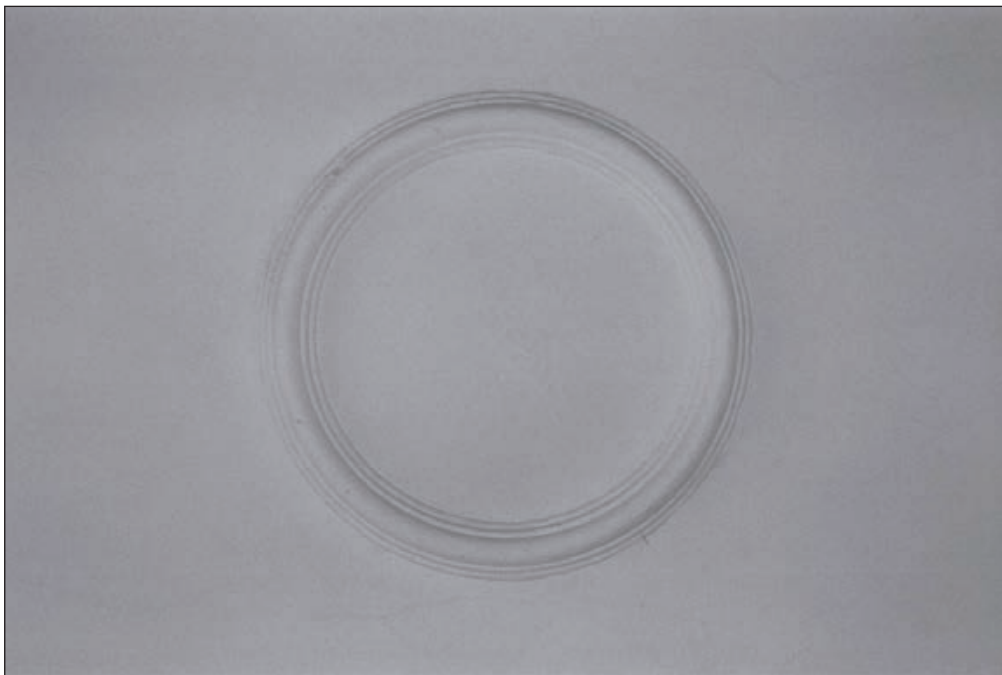

Plate 308: Detail of ceiling rose, G24, West Range (Film 22.12)

This material is for client report only © Wessex Archaeology. No unauthorised reproduction.



Plate 309: Detail of former blind window, west wall of G24, West Range (Film 22.06)



Plate 310: Detail of high window, east wall of G24, West Range (Film 22.09)



Plate 311: General view of room F26, West Range (Film 35.10)



Plate 312: General view of corridor F25 towards F23, West Range (Film 36.01)

This material is for client report only © Wessex Archaeology. No unauthorised reproduction.



Plate 313: Detail of doorway in F25 from F21, West Range (Film 26.31)



Plate 314: View into F23, West Range (Film 26.33)



Plate 315: General view of inserted rooms F23-F26, within room F27 West Range (Film 36.04)



Plate 316: General view of earlier south wall of F27, West Range, showing blocked door and flue (Film 36.06)

This material is for client report only © Wessex Archaeology. No unauthorised reproduction.

Date: 27/04/12

Revision Number: 0

Scale: N/A

Illustrator: L. Dawson

Path: S:\PROJECTS\72930(Nostell Priory Stables)\Reports\Plates\Plates 315-316.cdr



Plate 317: View of earlier south wall of F27, West Range, showing join with later north range, blocked doorway and flue (Film 36.08)

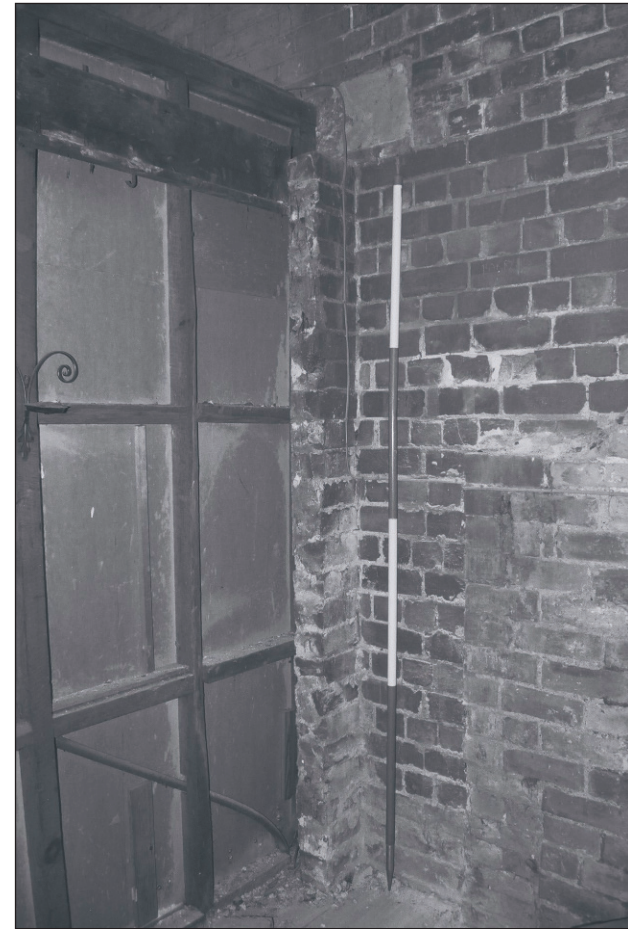

Plate 318: View of join between phase 3 and 6 brickwork, and truncated partition, east wall of F27, West Range (Film 26.24)

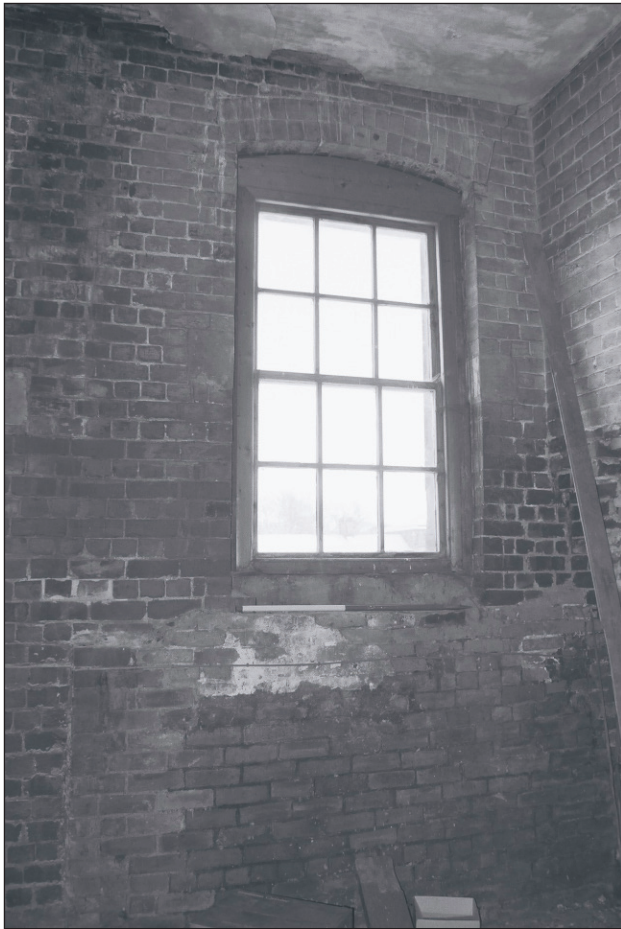

Plate 319: View of sash window, east wall of F27, West Range, showing earlier brick below (Film 26.26)



Plate 320: View of inserted window in phase 3 west wall of F27, West Range (Film 26.29)



Plate 321: General view of F27 after removal of inserted rooms F23-F26, West Range (Film 52.04)



Plate 322: General view of F27 after removal of inserted rooms F23-F26, West Range (Film 52.03)

This material is for client report only © Wessex Archaeology. No unauthorised reproduction.

Date: 27/04/12

Revision Number: 0

Scale: N/A

Illustrator: L. Dawson

Path: S:\PROJECTS\72930(Nostell Priory Stables)\Reports\Plates\Plates 321-322.cdr



Plate 323: General view of F27 after removal of inserted rooms F23-F26, West Range (Film 52.01)



Plate 324: General view of exposed timber Queen-Post trusses, F27, West Range - OB. 56 (Film 67.08)

This material is for client report only © Wessex Archaeology. No unauthorised reproduction.



Date: 27/04/12

Revision Number: 0

Scale: N/A

Illustrator: L. Dawson

Path: S:\PROJECTS\72930(Nostell Priory Stables)\Reports\Plates\Plates 323-324.cdr



Plate 325: Detail of timber Queen-Post truss, F27, West Range - OB.56 (Film 67.02)



Plate 326: General view of Roof Void 8, West Range - OB. 98 (Film 71.19)

This material is for client report only © Wessex Archaeology. No unauthorised reproduction.



Plate 327: General view of Roof Void 8, showing timber King-Post truss, West Range - OB.98 (Film 71.10)



Plate 328: View of south gable wall of Roof Void 8, West Range - OB. 98 (Film 71.15)

This material is for client report only © Wessex Archaeology. No unauthorised reproduction.



Plate 329: View of inserted timber vent within Roof Void 8, West Range - OB.98 (Film 71.07)

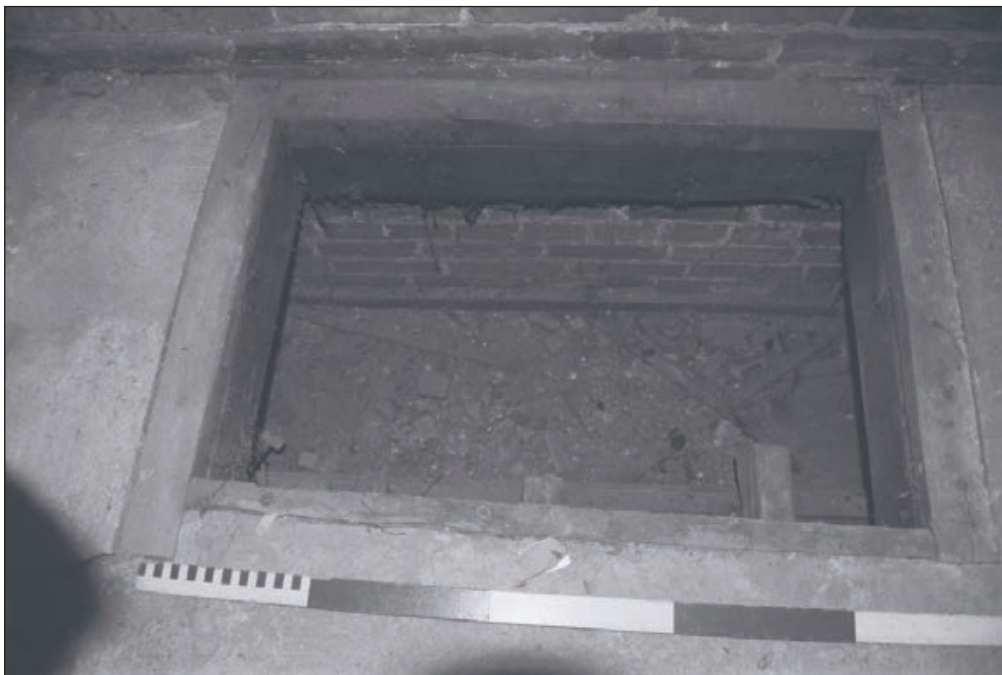

Plate 330: View of hatch in floor of Roof Void 8, West Range - OB. 98 - former grain chute (Film 78.22)

This material is for client report only © Wessex Archaeology. No unauthorised reproduction.

Date: 27/04/12

Revision Number: 0

Scale: N/A

Illustrator: L. Dawson

Path: S:\PROJECTS\72930(Nostell Priory Stables)\Reports\Plates\Plates 329-330.cdr



Plate 331: View of into hatch in floor of Roof Void 8, West Range - OB. 98 - showing ceiling construction and former chute (Film 78.17)



Plate 332: View below hatch in floor of Roof Void 8, West Range - OB. 98 - showing floor and ceiling construction and location of former grain chute (Film 78.20)

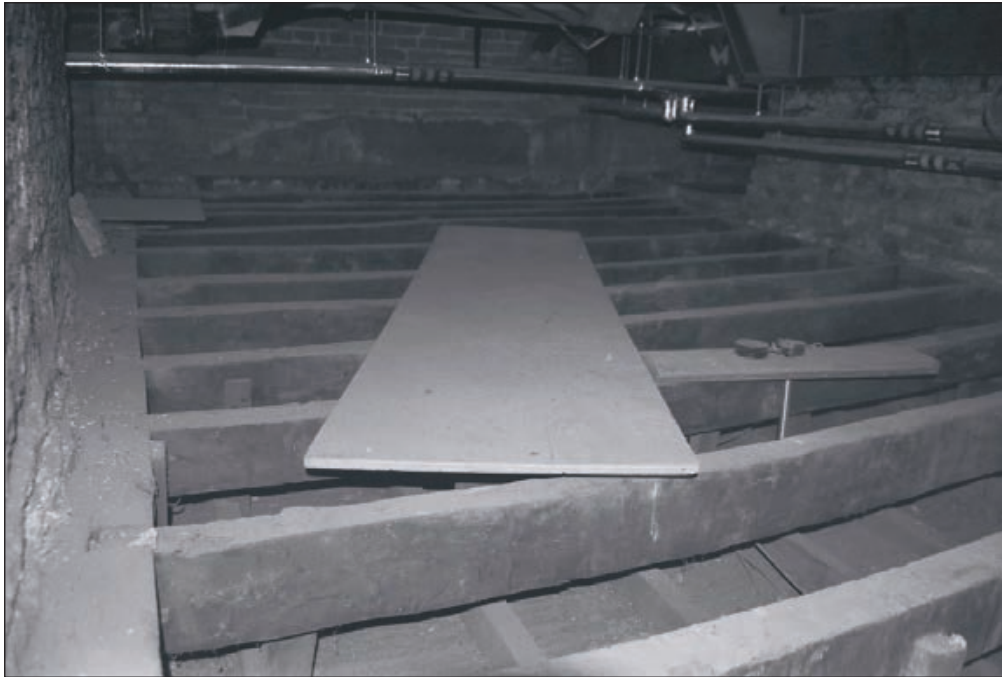

Plate 333: View of timber floor structure within Roof Void 8, West Range - OB.98 - after removal of limeash covering (Film 79.31)

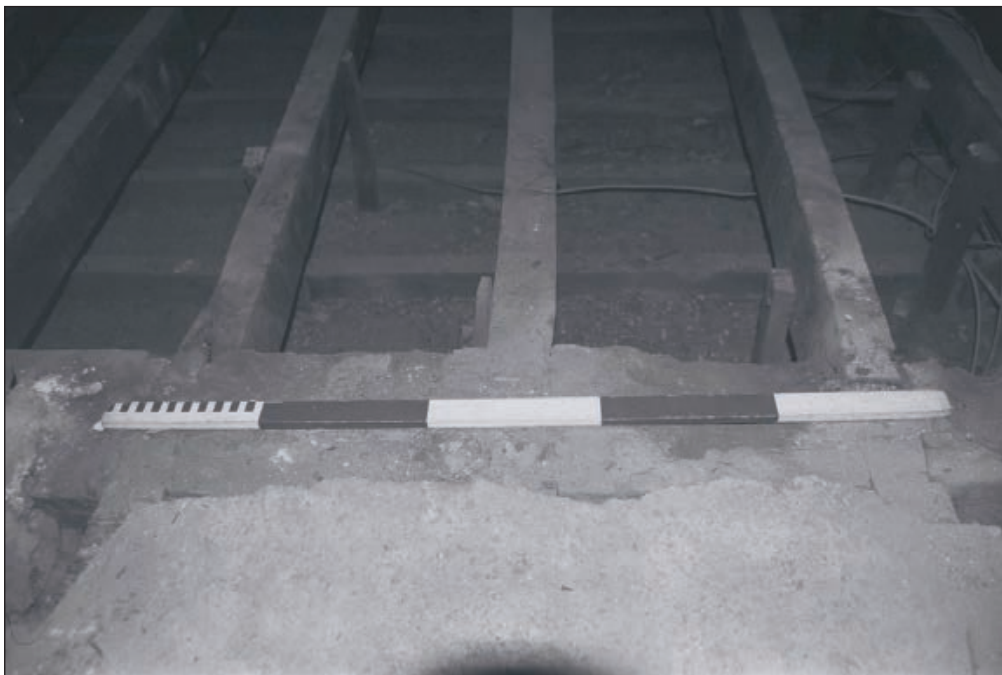

Plate 334: View of timber floor structure within Roof Void 8, West Range - OB.98 - after removal of limeash covering showing join of joists with timber beam (Film 79.36)

This material is for client report only © Wessex Archaeology. No unauthorised reproduction.



Plate 335: Detail of iron gates to the south rose garden, looking northwest (Film 12.23)



Plate 336: Detail of iron gates to the south rose garden, looking northwest (Film 12.25)

This material is for client report only © Wessex Archaeology. No unauthorised reproduction.



Plate 337: General view of the south elevation of the South Range (Film 13.34)



Plate 338: View of the west end of the south elevation of the South Range (Film 02.07)

This material is for client report only © Wessex Archaeology. No unauthorised reproduction.



Plate 339: General view of the west end of the south facing elevation of the Garden Room and adjacent West Pavilion, of the South Range (Film CS.09)



Plate 340: Detail of ground floor window with blind outer lights, south elevation of the West Pavilion of the South Range (Film 12.27)



Plate 341: Detail of column with adjacent stone infills, south elevation of the Garden Room, South Range (Film 12.29)

Date:	14/03/11	Revision Number:	0
Scale:	N/A	Illustrator:	L. Dawson
Path:	S:\PROJECTS\72930 (Nostell Priory Stables)\Reports\Plates\Plates 340-341.cdr		



Plate 342: Detail of high window in the south elevation of the Garden Room, South Range (Film 12.31)



Plate 343: View of the south elevation of the centrally positioned Riding House, South Range (Film 02.03)

This material is for client report only © Wessex Archaeology. No unauthorised reproduction.

Date: 14/03/11

Revision Number: 0

Scale: N/A

Illustrator: L. Dawson

Path: S:\PROJECTS\72930(Nostell Priory Stables)\Reports\Plates\Plates 342-343.cdr



Plate 344: View of the south elevation of the South Range after the removal of vegetation, exposing the fabric of the building - OB. 32 (Film 51.16)



Plate 345: Detail of exposed brick fabric of the south elevation of the South Range - OB. 32 (Film 51.15)

This material is for client report only © Wessex Archaeology. No unauthorised reproduction.



Plate 346: Detail of the exposed brick and stone fabric of the south elevation of the South Range - OB. 32 (Film 51.12)



Plate 347: Detail of the cornice of the south elevation of the South Range - OB. 32 (Film 51.09)

This material is for client report only © Wessex Archaeology. No unauthorised reproduction.



Plate 348: Detail of the exposed brick and stone fabric of the south elevation of the South Range, after the removal of vegetation - OB. 32 (Film 51.10)

This material is for client report only © Wessex Archaeology. No unauthorised reproduction.

Date: 14/03/11

Revision Number: 0

Scale: N/A

Illustrator: L. Dawson

Path: S:\PROJECTS\72930(Nostell Priory Stables)\Reports\Plates\Plates 348.cdr



Plate 349: Detail of ground floor window, south elevation of the Riding House, South Range (Film 12.33)



Plate 350: Detail of ground floor doorway within the bowed south elevation of the Riding House, South Range (Film 02.09)



Plate 351: View of bowed/curved loggia (G34), of the south elevation of the Riding House, South Range, looking south-west (Film 13.08)



Plate 352: Detail of ground floor doorway within the west wall of the Riding House loggia (G34), south elevation of the South Range (Film 13.03)



Plate 353: Detail of tiled floor of the Riding House loggia (G34), South Range (Film CS.04)



Plate 354: View of the east end of the south elevation of the South Range, showing the Greenhouse and East Pavilion (Film 02.06)

This material is for client report only © Wessex Archaeology. No unauthorised reproduction.



Plate 355: View of the southeast corner of the South Range, showing the south elevation of the Green House and adjacent East Pavilion (Film 13.14)



Plate 356: View of the southeast corner of the South Range, showing the south elevation of the Greenhouse and adjacent East Pavilion (Film CS.05)

This material is for client report only © Wessex Archaeology. No unauthorised reproduction.

Date: 14/03/11

Revision Number: 0

Scale: N/A

Illustrator: L. Dawson

Path: S:\PROJECTS\72930(Nostell Priory Stables)\Reports\Plates\Plates 355-356.cdr



Plate 357: View of columns and fenestration of the south elevation of the Greenhouse, South Range (Film 13.10)



Plate 358: Detail of the fenestration of the south elevation of the East Pavilion, South Range (Film 13.12)

Date:	14/03/11	Revision Number:	0
Scale:	N/A	Illustrator:	L. Dawson
Path:	S:\PROJECTS\72930 (Nostell Priory Stables)\Reports\Plates\Plates 357-358.cdr		



Plate 359: View of the north courtyard elevation of the Garden Room, South Range (Film 36.09)



Plate 360: Detail of archway and modern glazing within the north courtyard elevation of the Garden Room, South Range (Film 20.17)

This material is for client report only © Wessex Archaeology. No unauthorised reproduction.



Plate 361: General view of the north courtyard elevation of the central Riding House, South Range (Film 18.08)



Plate 362: Detail of the high arched windows of the north courtyard elevation of the Riding House, South Range (Film 20.08)



Plate 363: Detail of the pipework of the Adam designed water pump against the north elevation of the Riding House, South Range (Film 20.10)

This material is for client report only © Wessex Archaeology. No unauthorised reproduction.



Plate 364: General view of the north courtyard elevation of the former corridor to the rear of the Greenhouse, South Range (Film 18.06)



This material is for client report only © Wessex Archaeology.
No unauthorised reproduction.

Date:	14/03/11	Revision Number:	0
Scale:	N/A	Illustrator:	L. Dawson
Path:	S:\PROJECTS\72930 (Nostell Priory Stables)\Reports\Plates\Plates 364.cdr		

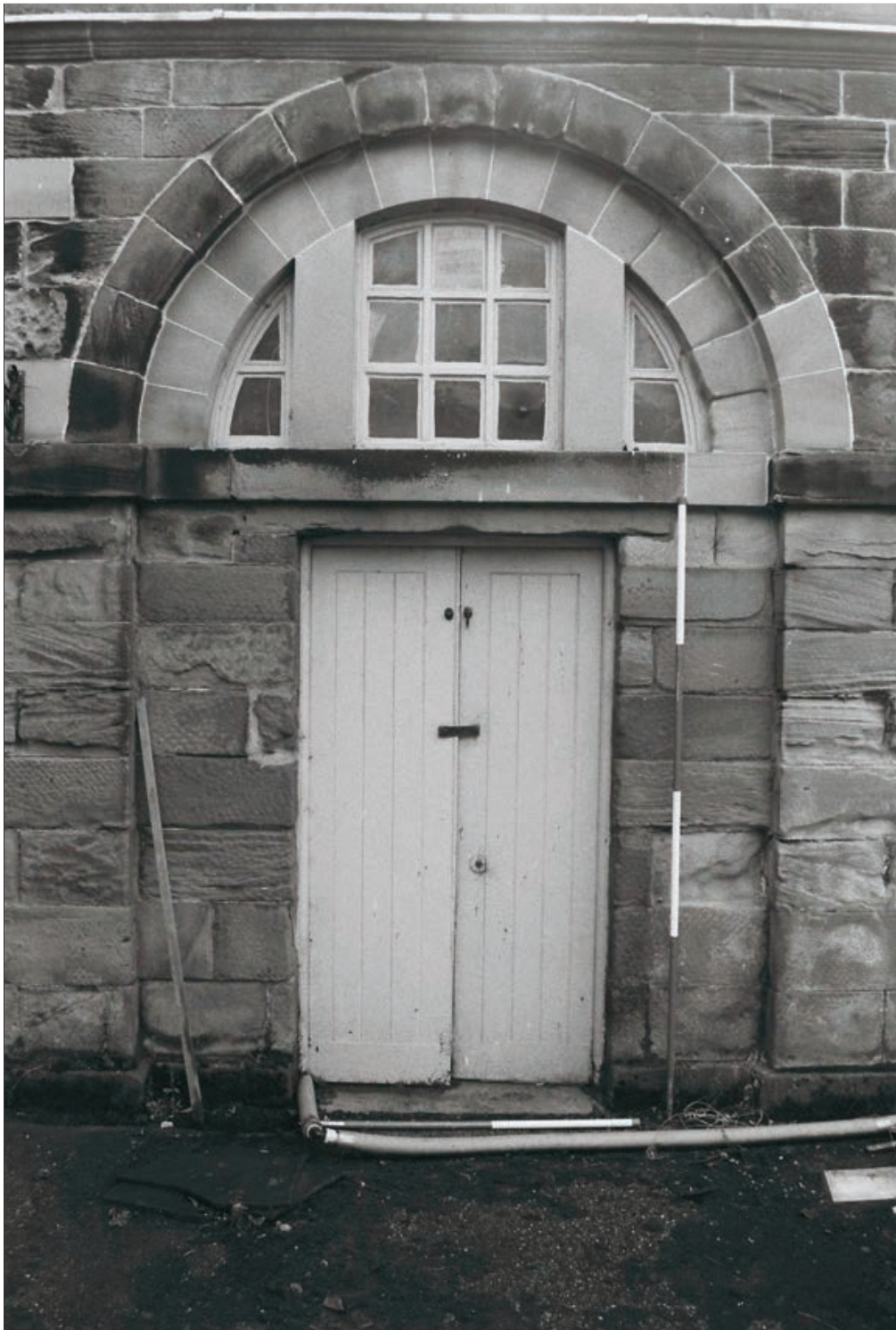

Plate 365: Detail of arched window and inserted doorway of former corridor, north (courtyard) elevation of the South Range (Film 20.07)

This material is for client report only © Wessex Archaeology. No unauthorised reproduction.

Date: 14/03/11

Revision Number: 0

Scale: N/A

Illustrator: L. Dawson

Path: S:\PROJECTS\72930(Nostell Priory Stables)\Reports\Plates\Plates 365.cdr



Plate 366: General view of the south end of the east elevation of the South and East Ranges (Agent's House), looking southwest (Film 11.34)



Plate 367: Detail of a ground floor window at the south end of the east elevation of the South/East Range (Agent's House) (Film 11.28)



Plate 368: Detail of a first floor window at the south end of the east elevation of the South/East Range (Agent's House) (Film 11.30)

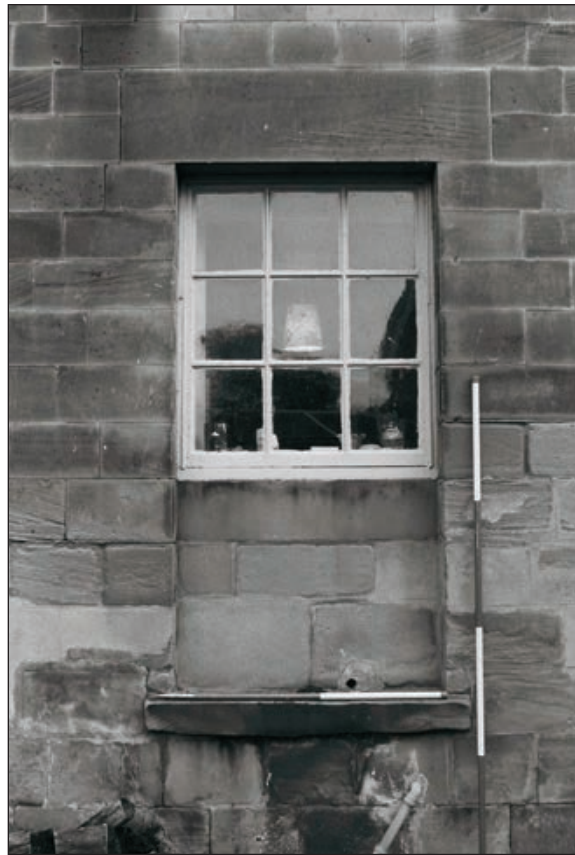

Plate 369: Detail of a ground floor window at the south end of the west elevation of the South/East Range (Agent's House) (Film 20.02)



Plate 370: Detail of a first floor window at the south end of the west courtyard elevation of the South/East Range (Agent's House) (Film 20.04)

This material is for client report only © Wessex Archaeology. No unauthorised reproduction.

Date: 11/03/11

Revision Number: 0

Scale: N/A

Illustrator: L. Dawson

Path: S:\PROJECTS\72930(Nostell Priory Stables)\Reports\Plates\Plates 369-370.cdr



Plate 371: General view of G25, South Range (Film 37.06)



Plate 372: General view from half landing on staircase G25 towards F29, South Range (Film 37.07)



Plate 373: Detail of staircase balustrade G25, South Range (Film 22.22)



Plate 374: General view of G26, South Range - understair cupboard (Film 22.16)



Plate 375: View of G26, South Range, after the removal of modern shelving - OB. 129 (Film 79.17)

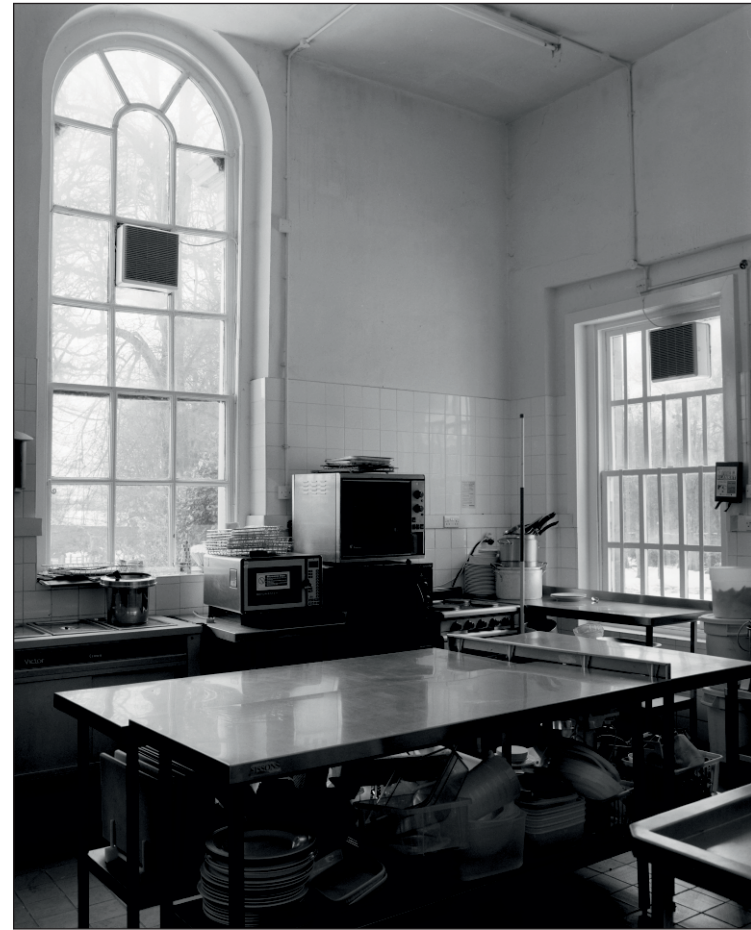

Plate 376: General view of G27, South Range (Film 37.01)



Plate 377: General view of room G27, South Range (Film 37.03)



Plate 378: General view of G27, South Range (Film 22.26)

This material is for client report only © Wessex Archaeology. No unauthorised reproduction.

Date: 27/04/12

Revision Number: 0

Scale: N/A

Illustrator: L. Dawson

Path: S:\PROJECTS\72930(Nostell Priory Stables)\Reports\Plates\Plates 377-378.cdr



Plate 379: General view of G27, South Range, after the removal of modern kitchen fittings - OB. 130 (Film 79.20)



Plate 380: General view of G27, South Range, after removal of modern kitchen fittings (Film 79.18)



Plate 381: General view of F29, South Range - showing modern cupboards and inserted doorway to Roof Void 8, West Range (Film 22.19)



Plate 382: General view of F28, South Range (Film 37.09)

This material is for client report only © Wessex Archaeology. No unauthorised reproduction.

Date: 27/04/12

Revision Number: 0

Scale: N/A

Illustrator: L. Dawson

Path: S:\PROJECTS\72930(Nostell Priory Stables)\Reports\Plates\Plates 381-382.cdr



Plate 383: General view of F28, South Range, showing fireplace (Film 38.01)



Plate 384: Detail of fireplace, east wall of F28, South Range (Film 22.20)

This material is for client report only © Wessex Archaeology. No unauthorised reproduction.

Date: 27/04/12

Revision Number: 0

Scale: N/A

Illustrator: L. Dawson

Path: S:\PROJECTS\72930(Nostell Priory Stables)\Reports\Plates\Plates 383-384.cdr



Plate 385: General view of F28, South Range, after removal of modern partitions and fittings - OB. 126 (Film 77.01)



Plate 386: General view of F28, South Range, after removal of modern partitions and fittings - OB. 126 (Film 77.03)

This material is for client report only © Wessex Archaeology. No unauthorised reproduction.

Date: 27/04/12

Revision Number: 0

Scale: N/A

Illustrator: L. Dawson

Path: S:\PROJECTS\72930(Nostell Priory Stables)\Reports\Plates\Plates 385-386.cdr



Plate 387: General view of timber trusses, roof void above F28, South Range, - OB. 127 (Film 78.26)



Plate 388: Detail of pegged timber purlins and trusses, roof void above F28, South Range - OB. 127 (Film 78.31)

This material is for client report only © Wessex Archaeology. No unauthorised reproduction.



Plate 389: General view of G28, South Range (Film 10.01)



Plate 390: General view of G28, South Range (Film 10.03)

This material is for client report only © Wessex Archaeology. No unauthorised reproduction.



Plate 391: Detail of high timber bracket within east wall of G28, South Range (Film 24.01)



Plate 392: General view of roof void above G28, South Range, showing timber King-Post trusses - OB. 112 (Film D. 21.10.11 5072)

This material is for client report only © Wessex Archaeology. No unauthorised reproduction.

Date: 27/04/12

Revision Number: 0

Scale: N/A

Illustrator: L. Dawson

Path: S:\PROJECTS\72930(Nostell Priory Stables)\Reports\Plates\Plates 391-392.cdr



Plate 393: General view of G29, South Range (Film 10.05)



Plate 394: View of exposed brickwork, north wall of G29, South Range - OB. 105 (Film 72.07)

This material is for client report only © Wessex Archaeology. No unauthorised reproduction.

Date: 27/04/12

Revision Number: 0

Scale: N/A

Illustrator: L. Dawson

Path: S:\PROJECTS\72930(Nostell Priory Stables)\Reports\Plates\Plates 393-394.cdr



Plate 395: General view of G30, South Range (Film 09.03)



Plate 396: General view of G30, South Range (Film 09.10)

This material is for client report only © Wessex Archaeology. No unauthorised reproduction.



Plate 397: General view of G30, South Range, from balcony F32 (Film 46.30)



Plate 398: General view of G30, South Range, from balcony F32 (Film 46.33)

This material is for client report only © Wessex Archaeology. No unauthorised reproduction.



Plate 399: View of south side of G30, South Range, showing balcony and doorway to south gardens (Film 09.07)



Plate 400: View of King-Post roof trusses and inserted skylights, G30, South Range (Film 09.06)



Plate 401: View of blocked arched opening, east wall of G30, South Range (Film 24.22)



Plate 402: View of inserted door to G41, south-east corner of G30, South Range (Film 24.21)

Date:	26/04/12	Revision Number:	0
Scale:	N/A	Illustrator:	L. Dawson
Path:	S:\PROJECTS\72930 (Nostell Priory Stables)\Reports\Plates\Plates 401-402.cdr		



Plate 403: Detail of high window, north wall of G30, South Range (Film 24.18)



Plate 404: Detail of pulley mechanism for opening inserted skylights within roof, G30, South Range (Film 24.16)

This material is for client report only © Wessex Archaeology. No unauthorised reproduction.

Date: 27/04/12

Revision Number: 0

Scale: N/A

Illustrator: L. Dawson

Path: S:\PROJECTS\72930(Nostell Priory Stables)\Reports\Plates\Plates 403-404.cdr



Plate 405: Detail of internal downpipe, north wall of G30, South Range (Film 24.13)



Plate 406: Detail of decorative plaster mouldings at base of balcony columns, south wall of G30, South Range (Film 23.01)

This material is for client report only © Wessex Archaeology. No unauthorised reproduction.

Date: 27/04/12

Revision Number: 0

Scale: N/A

Illustrator: L. Dawson

Path: S:\PROJECTS\72930(Nostell Priory Stables)\Reports\Plates\Plates 405-406.cdr



Plate 407: Detail of original cornice, east wall of G30, South Range (Film 24.15)



Plate 408: Detail of cornice structure, G30, South Range - OB. 104 (Film 72.12)

This material is for client report only © Wessex Archaeology. No unauthorised reproduction.



Plate 409: Detail of cornice structure, G30, South Range - OB. 104 (Film 72.14)



Plate 410: Detail of tongue and groove timber match boarding around lower half of G30 walls, South Range - OB. 69 (Film 56.32)

This material is for client report only © Wessex Archaeology. No unauthorised reproduction.

Date: 27/04/12

Revision Number: 0

Scale: N/A

Illustrator: L. Dawson

Path: S:\PROJECTS\72930(Nostell Priory Stables)\Reports\Plates\Plates 409-410.cdr



Plate 411: Detail of exposed concrete floor of G30, South Range - OB. 15 (Film 46.16)

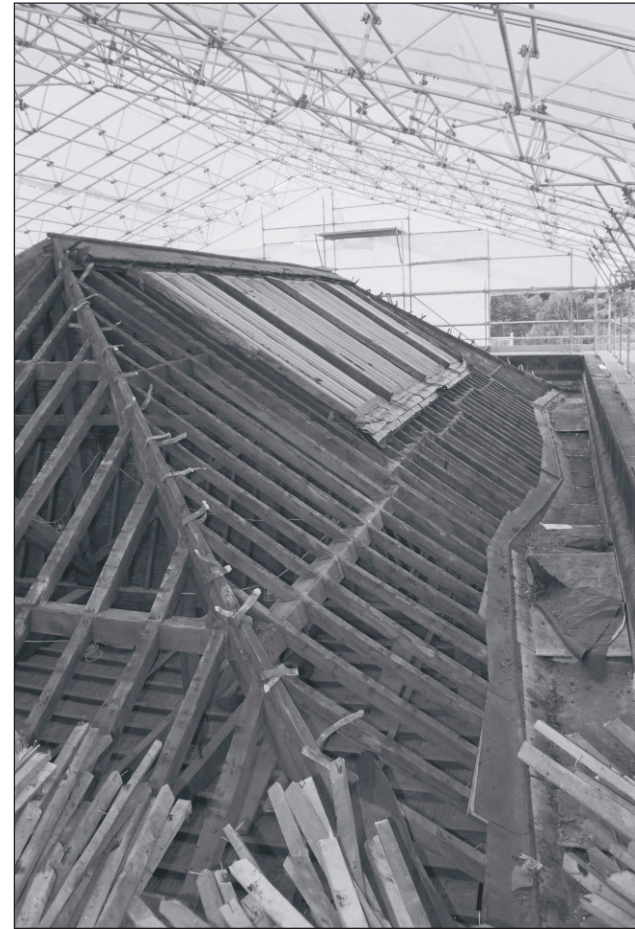

Plate 412: View of timber roof structure of the Riding House above G30, South Range - OB. 67 (Film 54.20)



Plate 413: View of exposed timber roof structure of the Riding House above G30, South Range - OB. 67 (Film 54.05)



Plate 414: View of timber roof structure of the Riding House, above G30, South Range - OB. 104 - showing inserted skylights (Film 55.08)

This material is for client report only © Wessex Archaeology. No unauthorised reproduction.



Plate 415: View of original hipped truss, roof structure of the Riding House above G30, South Range - OB. 67 (Film 55.35)



Plate 416: View of secondary roof truss of hipped roof structure of the Riding House, above G30, South Range - OB. 67 (Film 55.30)

This material is for client report only © Wessex Archaeology. No unauthorised reproduction.

Date: 27/04/12

Revision Number: 0

Scale: N/A

Illustrator: L. Dawson

Path: S:\PROJECTS\72930(Nostell Priory Stables)\Reports\Plates\Plates 415-416.cdr



Plate 417: View of timber double door between G33 and G30, South Range
(Film 24.10)

This material is for client report only © Wessex Archaeology. No unauthorised reproduction.



Plate 418: Detail of pattern tiled floor of G33, South Range (Film C.S. 19.)



Plate 419: Detail of decorative etched box lock on doorway in south wall of G33, South Range (Film C.S. 20.)

This material is for client report only © Wessex Archaeology. No unauthorised reproduction.

Date: 27/04/12

Revision Number: 0

Scale: N/A

Illustrator: L. Dawson

Path: S:\PROJECTS\72930(Nostell Priory Stables)\Reports\Plates\Plates 418-419.cdr

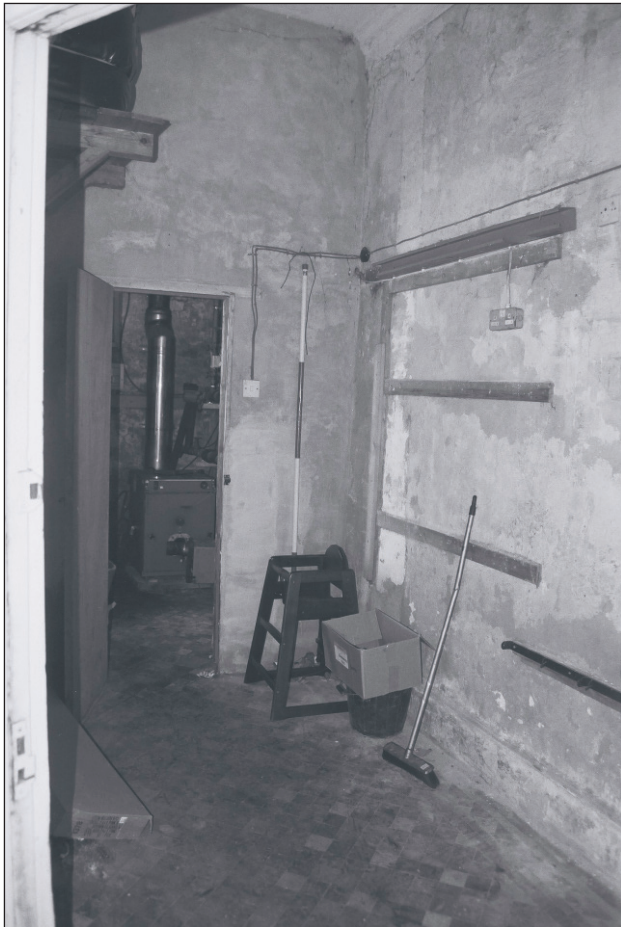

Plate 420: General view of G32, South Range (Film 41.23)

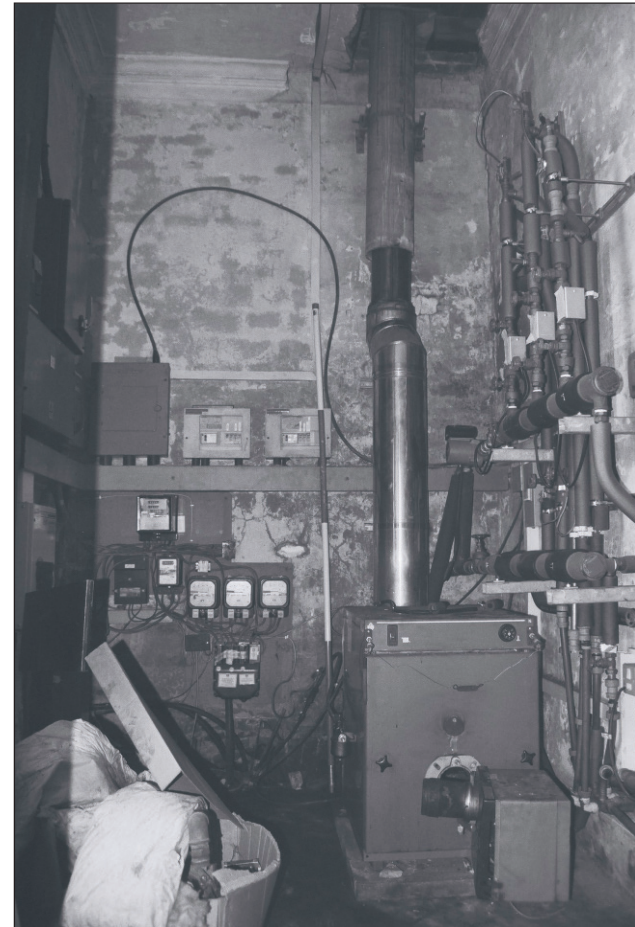

Plate 421: General view of G31, South Range (Film 41.18)



Plate 422: Detail of pattern tiled floor of G32, South Range (Film 41.21)



Plate 423: Detail of original cornice, G31, South Range (Film 41.15)

This material is for client report only © Wessex Archaeology. No unauthorised reproduction.



Plate 424: Detail of window shutter, G31, South Range (Film 41.17)



Plate 425: General view of G35, South Range (Film 41.13)



Plate 426: Detail of staircase, G35, South Range (Film 41.10)



Plate 427: General view of staircase, G35, South Range, showing timber treads (Film 70.15)



Plate 428: View of F33 from half landing of staircase from G35, South Range (Film 41.07)



Plate 429: General view of staircase from F33, South Range, showing half landing (Film 41.09)



Plate 430: View of staircase from F33, South Range, showing timber treads and half landing ,South Range (Film 70.17)



Plate 431: General view of F33, South Range (Film 70.18)



Plate 432: General view of F32, South Range (Film 41.05)



Plate 433: General view of F32, South Range (Film 41.02)



Plate 434: View of curved door, F32 with F31 beyond, South Range (Film 46.29)



Plate 435: General view of G30 from balcony F32, South Range (Film 46.34)

This material is for client report only © Wessex Archaeology. No unauthorised reproduction.

Date: 27/04/12

Revision Number: 0

Scale: N/A

Illustrator: L. Dawson

Path: S:\PROJECTS\72930(Nostell Priory Stables)\Reports\Plates\Plates 434-435.cdr



Plate 436: General view of F31, South Range (Film 46.27)



Plate 437: General view of F31, South Range (Film 46.22)



Plate 438: General view of F30, South Range (Film 46.25)

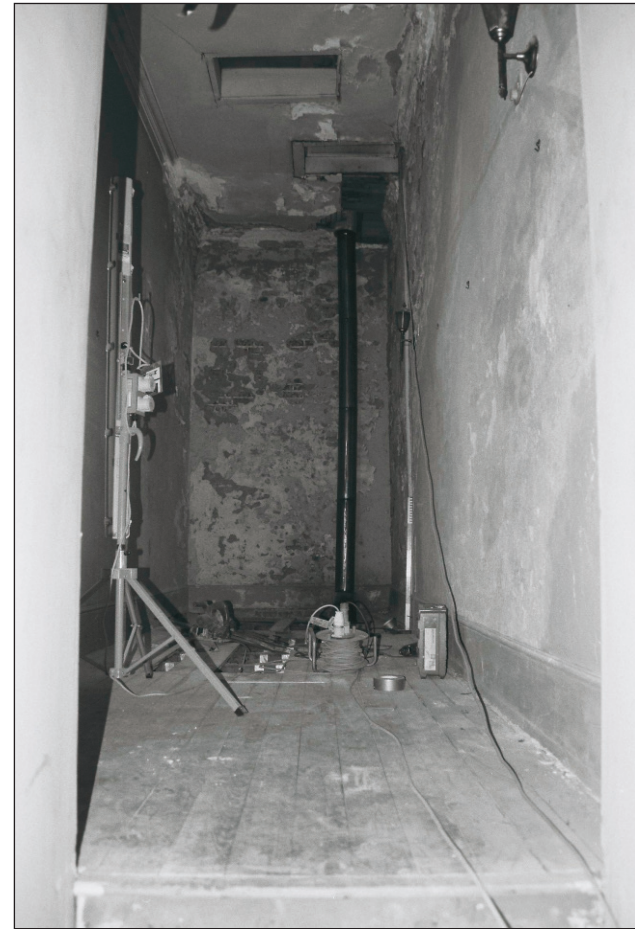

Plate 439: General view of F30 and F31, South Range, after the removal of the modern partition (Film 69.05)



Plate 440: View of exposed timber joists, F30/31, South Range - OB. 90 (Film 70.21)



Plate 441: Detail of cornice and ceiling structure, F30/31, South Range - OB. 109 (Film 74.28)



Plate 442: General view of G37, South Range (Film 24.34)



Plate 443: Detail of original tongue and groove match boarding on south wall of G38, South Range (Film 24.29)



Plate 444: General view of G38, South Range (Film 24.33)

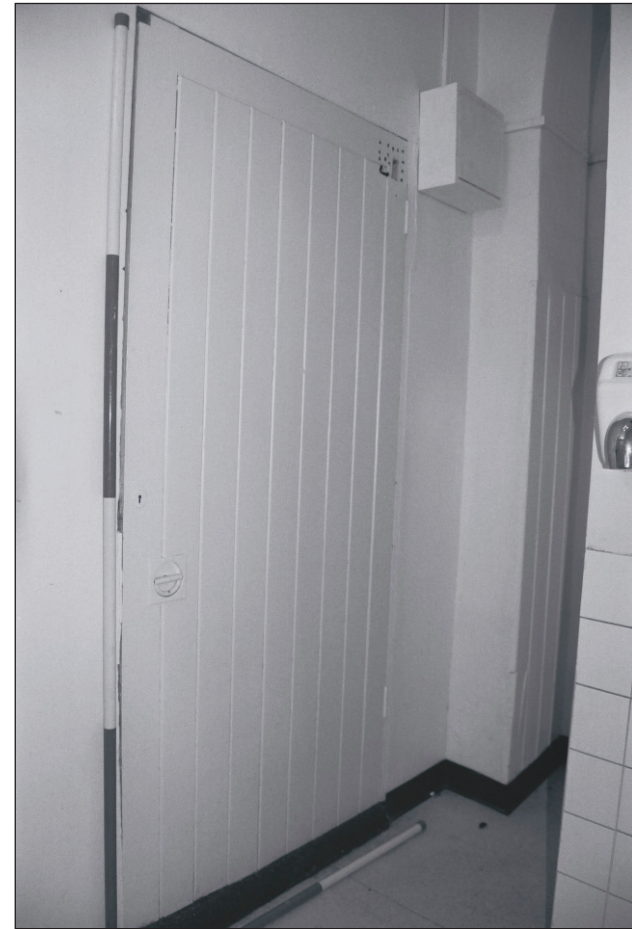

Plate 445: View of doorway in south wall of G38, leading to G36, South Range (Film 24.30)



Plate 446: General view of G39, South Range (Film 24.26)



Plate 447: General view of G40, South Range (Film 24.24)



Plate 448: General view of G42, South Range, showing small inserted opening within the south wall - OB. 45 (Film 71.36)

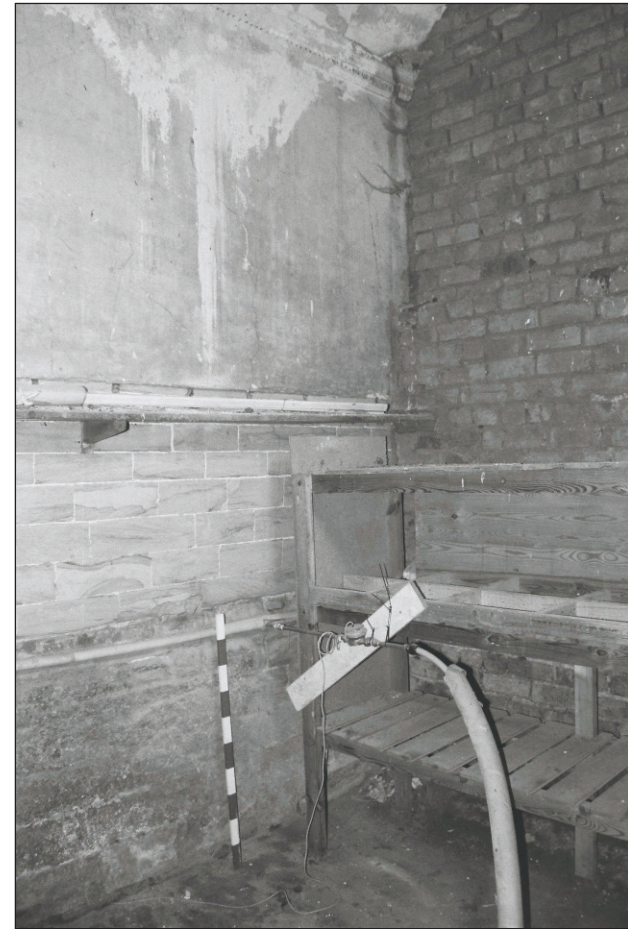

Plate 449: General view of G42, South Range (Film 71.33)

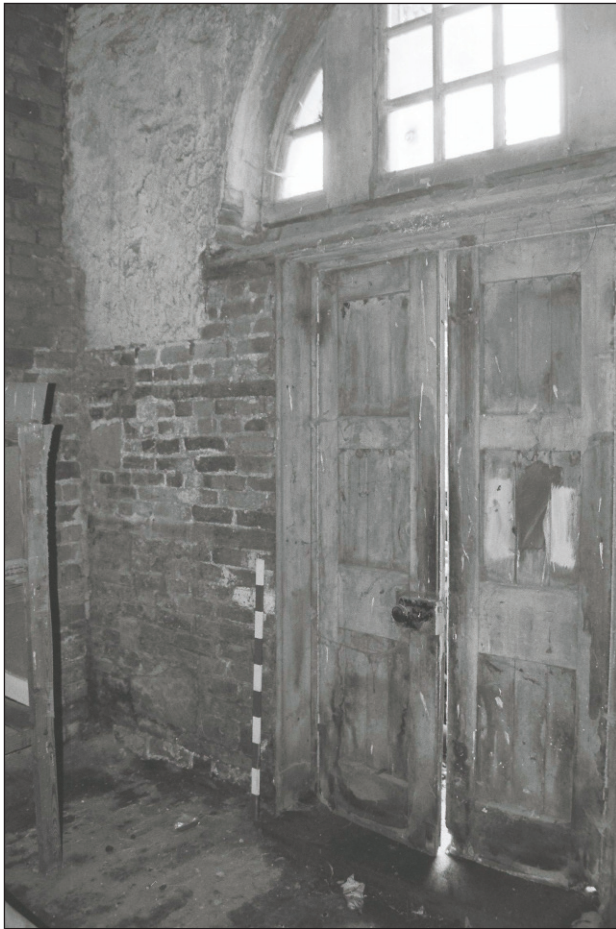

Plate 450: General view of G42, South Range, showing inserted doorway and primary window in north wall (Film 71.32)

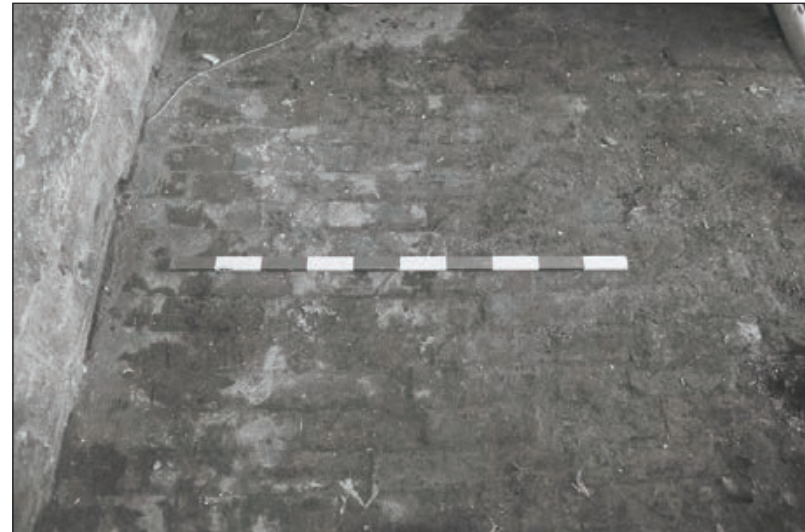

Plate 451: Detail of original brick floor of G42, South Range (Film 71.24)



Plate 452: Detail of original plaster and cornice, G42, South Range (Film 74.36)



Plate 453: Detail of original cornice, G42, South Range (Film 74.33)

This material is for client report only © Wessex Archaeology. No unauthorised reproduction.



Plate 454: Detail of original ceiling construction, G42, South Range - OB. 97 (Film 74.31)



Plate 455: Detail of original ceiling construction, G42, South Range - OB. 97 (Film 74.30)

This material is for client report only © Wessex Archaeology. No unauthorised reproduction.



Plate 456: General view of G41, South Range (Film 08.07)



Plate 457: General view of G41, South Range (Film 08.10)



Plate 458: General view of windows, G41, South Range (Film 13.20)

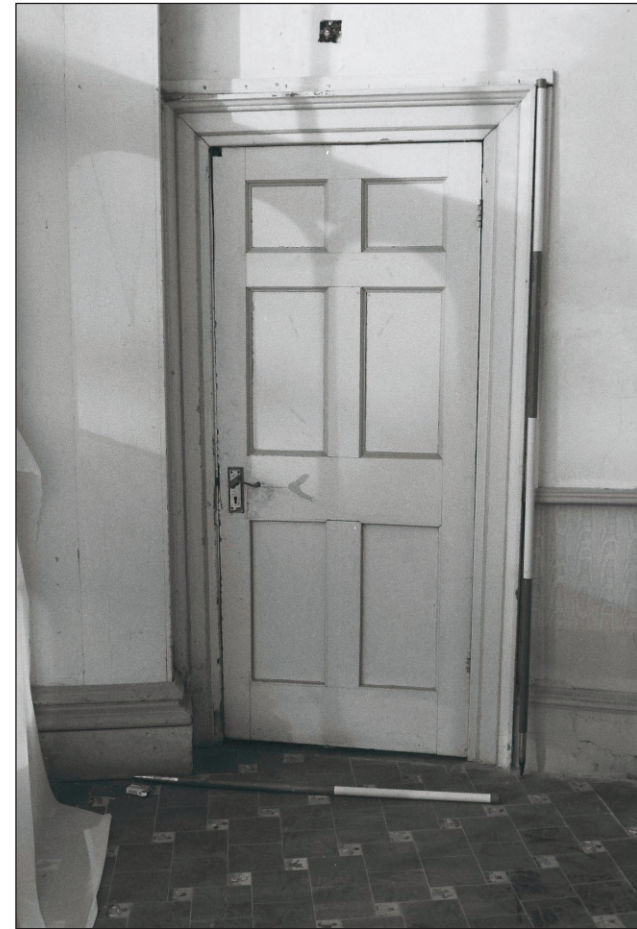

Plate 459: View of inserted door, west side of G41, South Range (Film 13.16)

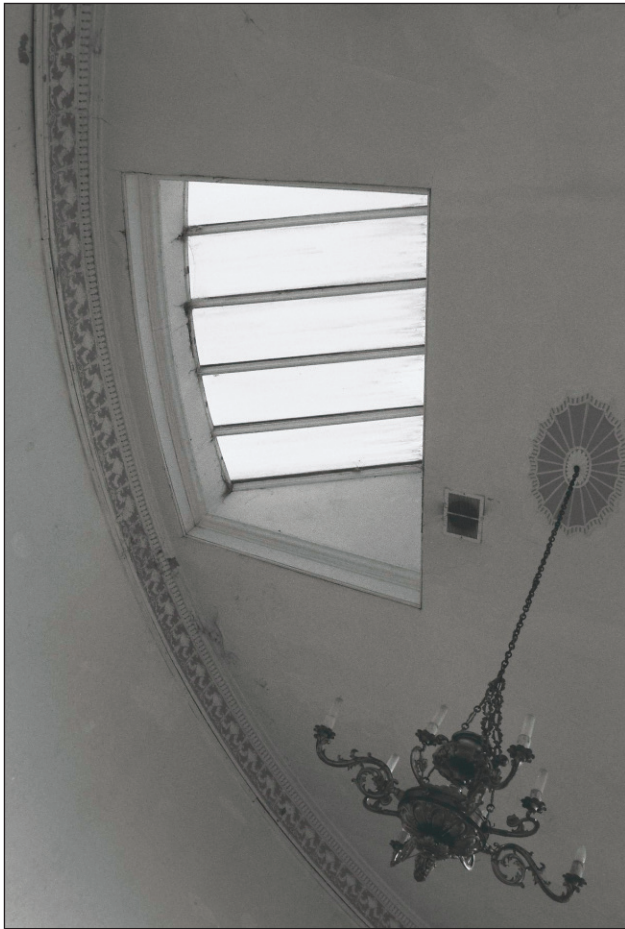

Plate 460: View of inserted skylight, ceiling of G41, South Range (Film 13.29)



Plate 461: View of high skirting and dado rail, G41, South Range (Film 13.33)

Date:	26/04/12	Revision Number:	0
Scale:	N/A	Illustrator:	L. Dawson
Path:	S:\PROJECTS\72930 (Nostell Priory Stables)\Reports\Plates\Plates 460-461.cdr		



Plate 462: Detail of original cornice and column head, G41, South Range (Film C.S. 6.)



Plate 463: Detail of original cornice, G41, South Range (Film C.S. 7.)

This material is for client report only © Wessex Archaeology. No unauthorised reproduction.

Date: 27/04/12

Revision Number: 0

Scale: N/A

Illustrator: L. Dawson

Path: S:\PROJECTS\72930(Nostell Priory Stables)\Reports\Plates\Plates 462-463.cdr



Plate 464: Detail of original cornice and column head, G41, South Range (Film 13.19)



Plate 465: Detail of original ceiling rose, G41, South Range (Film C.S. 8.)

This material is for client report only © Wessex Archaeology. No unauthorised reproduction.

Date: 27/04/12

Revision Number: 0

Scale: N/A

Illustrator: L. Dawson

Path: S:\PROJECTS\72930(Nostell Priory Stables)\Reports\Plates\Plates 464-465.cdr



Plate 466: General view of G41, South Range, after removal of timber column surrounds - OB. 106 (Film 74.17)



Plate 467: General view of G41, South Range, after removal of timber column surrounds - OB. 106 (Film 74.20)

This material is for client report only © Wessex Archaeology. No unauthorised reproduction.



Plate 468: Detail of cut brick of columns, G41, South Range - OB. 106 (Film 73.23)

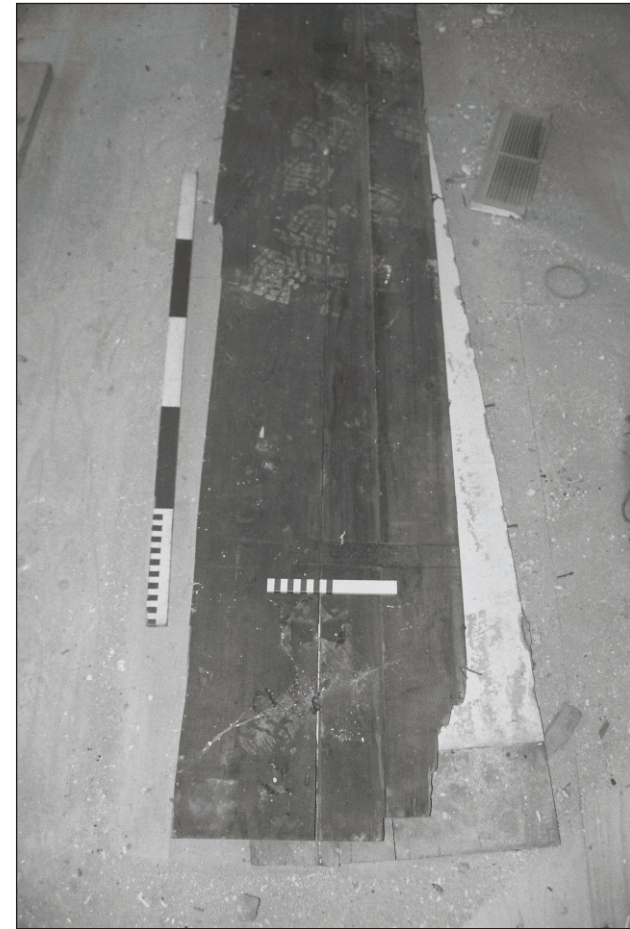

Plate 469: Detail of removed timber panelling of columns, G41, South Range - OB. 106 (Film 73.36)



Plate 470: Detail of timber pegged joints of removed column panelling, G41, South Range - OB. 106 (Film 73.30)



Plate 471: Detail of removed moulded skirting from base of columns, G41, South Range - OB. 106 (Film 73.21)

This material is for client report only © Wessex Archaeology. No unauthorised reproduction.



Plate 472: Detail of original colour tiled floor of door reveal between G41 and G47, South Range - OB. 117 (Film D. 04.11.11 5245)

This material is for client report only © Wessex Archaeology. No unauthorised reproduction.

Date: 27/04/12

Revision Number: 0

Scale: N/A

Illustrator: L. Dawson

Path: S:\PROJECTS\72930(Nostell Priory Stables)\Reports\Plates\Plates 472.cdr



Plate 473: General view of G36, South Range (Film 13.26)



Plate 474: Detail of ceiling construction and inserted opening within west wall, roof void above G36, South Range (Film 13.24)



Plate 475: View of inserted brick flue within the south corner of G36, South Range - OB. 60 (Film D. 05.05.10 05166)



Plate 476: View of curved brick wall and timber King-Post roof trusses above, from roof void above G36, South Range - OB. 111 (Film D. 21.10.11 5051)



Plate 477: General view of G47, South Range - Agent's House (Film 75.14)



Plate 478: General view of G47, South Range - Agent's House (Film 75.21)

This material is for client report only © Wessex Archaeology. No unauthorised reproduction.



Plate 479: Detail of fireplace, west wall of G47, South Range - Agent's House (Film 77.35)



Plate 480: Detail of doorway to corridor G48, north wall of G47, South Range - Agent's House (Film 77.30)

This material is for client report only © Wessex Archaeology. No unauthorised reproduction.



Plate 481: Detail of door furniture of door in north wall of G47, South Range - Agent's House (Film 77.25)

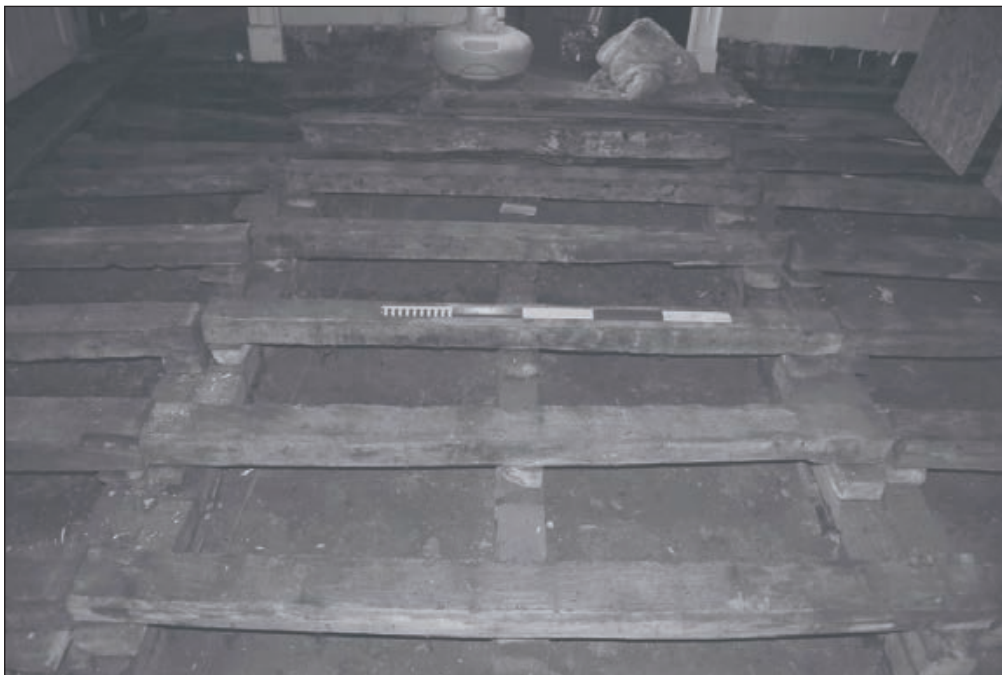

Plate 482: General view of exposed floor structure, G47, South Range - Agent's House - OB. 118 (Film 75.12)

This material is for client report only © Wessex Archaeology. No unauthorised reproduction.

Date: 27/04/12

Revision Number: 0

Scale: N/A

Illustrator: L. Dawson

Path: S:\PROJECTS\72930(Nostell Priory Stables)\Reports\Plates\Plates 481-482.cdr



Plate 483: Detail of reused timber beam as floor joist, G47, South Range - Agent's House - OB.118, showing chamfer and stop (Film 75.10)



Plate 484: Detail of probable blocking within the west wall of G47, South Range - Agent's House - OB. 118 (Film 75.07)

This material is for client report only © Wessex Archaeology. No unauthorised reproduction.



Plate 485: Detail of timber sash window with weight, G47, South Range - Agent's House - OB. 118 (Film 75.05)



Plate 486: Detail of timber sash window with weight, G47, South Range - Agent's House - OB. 118 (Film 75.02)



Plate 487: General view of corridor G48, South Range - Agent's House (Film 60.03)



Plate 488: General view of corridor G48, South Range - Agent's House (Film 60.06)



Plate 489: Detail of east entrance with timber panelled door and overlight, G48, South Range - Agent's House (Film 65.20)



Plate 490: View of original ceiling after removal of modern insert, G48, South Range - Agents House (Film 70.33)



Plate 491: General view of staircase G45, South Range - Agent's House, with G44 beyond (Film 61.05)



Plate 492: View of staircase G45, South Range - Agent's House (Film 61.10)



Plate 493: Detail of decorative panels and stair-ends of staircase, G45, South Range - Agent's House (Film 65.16)



Plate 494: Detail of moulded stair ends, G45, South Range, Agent's House (Film 65.17)



Plate 495: General view of G46, South Range - Agent's House (Film 61.07)



Plate 496: General view of G44, South Range, Agent's House (Film 66.24)



Plate 497: General view of G50, South Range - Agent's House (Film 60.08)



Plate 498: General view of G50, South Range, Agent's House (Film 59.07)

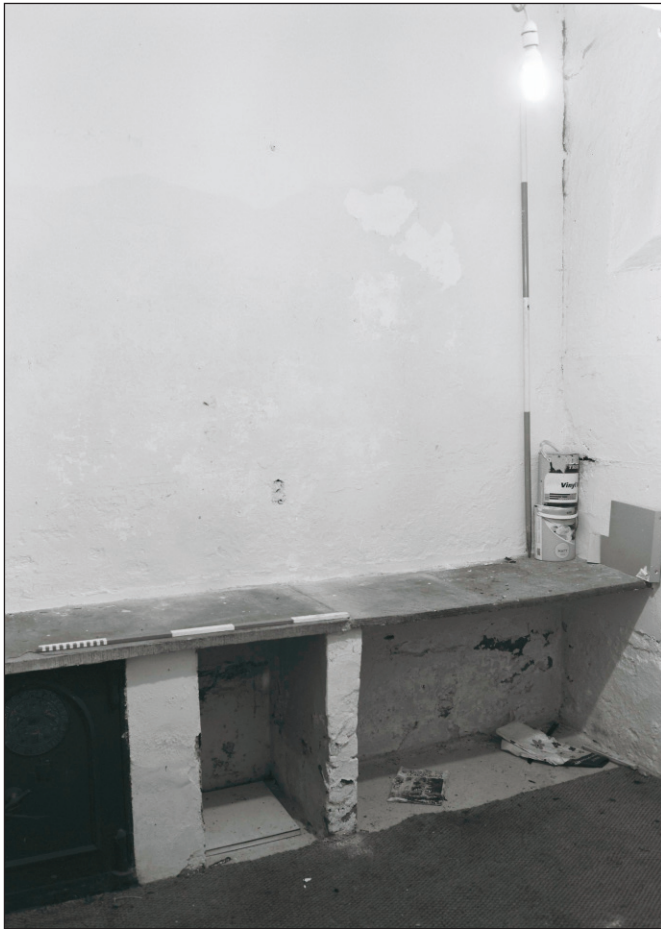

Plate 499: General view of G43, South Range - Agent's House (Film 60.09)



Plate 500: Detail of safe within G43, South Range, Agent's House (Film 61.04)



Plate 501: View of high window, north wall of G43, South Range - Agent's House - showing inserted tank above (Film 61.02)



Plate 502: View of exposed reused timber beam and RSJ within G43, South Range - Agent's House - OB. 95 - for inserted floor and tank above (Film D. 20.10.10 1782)

This material is for client report only © Wessex Archaeology. No unauthorised reproduction.



Plate 503: General view of G49, South Range - Agent's House (Film 60.01)



Plate 504: General view of G49, South Range - Agent's House (Film 59.09)

This material is for client report only © Wessex Archaeology. No unauthorised reproduction.

Date: 27/04/12

Revision Number: 0

Scale: N/A

Illustrator: L. Dawson

Path: S:\PROJECTS\72930(Nostell Priory Stables)\Reports\Plates\Plates 503-504.cdr



Plate 505: Detail of fireplace, G49, South Range - Agent's House (Film 64.10)



Plate 506: Detail of sash window with former lifting shutter, G43, South Range, Agent's House (Film 65.23)



Plate 507: Detail of exposed former sash window shutter frame and east wall of G49, South Range - Agent's House - OB. 94 (Film 70.27)



Plate 508: View of exposed timber joists and floor structure of G49, South Range - Agent's House - OB. 86 (Film 69.09)

This material is for client report only © Wessex Archaeology. No unauthorised reproduction.

Date: 27/04/12

Revision Number: 0

Scale: N/A

Illustrator: L. Dawson

Path: S:\PROJECTS\72930(Nostell Priory Stables)\Reports\Plates\Plates 507-508.cdr



Plate 509: General view of G51, South Range - Agent's House (Film 59.01)



Plate 510: General view of G51, South Range - Agent's House (Film 59.03)

This material is for client report only © Wessex Archaeology. No unauthorised reproduction.

Date: 27/04/12

Revision Number: 0

Scale: N/A

Illustrator: L. Dawson

Path: S:\PROJECTS\72930(Nostell Priory Stables)\Reports\Plates\Plates 509-510.cdr



Plate 511: General view of G51, South Range - Agent's House (Film 59.05)



Plate 512: Detail of electric servant indicator board, above doorway with G50, G51 (Kitchen), South Range - Agent's House (Film 65.25)

This material is for client report only © Wessex Archaeology. No unauthorised reproduction.

Date: 27/04/12

Revision Number: 0

Scale: N/A

Illustrator: L. Dawson

Path: S:\PROJECTS\72930(Nostell Priory Stables)\Reports\Plates\Plates 511-512.cdr



Plate 513: Detail of sash window with lifting shutter, east wall of G51, South Range - Agent's House (Film 65.29)



Plate 514: Detail of sash window with lifting shutter, G51, South Range - Agent's House (Film 65.27)



Plate 515: Detail of floor construction, G51, South Range - Agent's House - OB. 88 (Film 68.07)



Plate 516: General view into G52, South Range - Agent's House (Film 43.03)



Plate 517: General view of G52, showing sash window in east wall, South Range - Agent's House (Film 44.35)



Plate 518: General view of G52, South Range - Agent's House (Film 44.34)



Plate 519: Detail of exposed wall fabric during insertion of door, G52, South Range - Agent's House - OB. 25 (Film 48.23)



Plate 520: Detail of exposed wall fabric during insertion of door, G52, South Range - Agent's House - OB. 25 (Film 48.29)



Plate 521: General view of G53, with stairs leading to F42, South Range - Agent's House (Film 22.30)



Plate 522: View of inserted modern joists for F41 above and position of removed inserted ceiling, G53, South Range - Agent's House (Film 46.05)



Plate 523: View of inserted modern joists for F41 above and position of removed inserted ceiling, G53, South Range - Agent's House (Film 46.07)

This material is for client report only © Wessex Archaeology. No unauthorised reproduction.



Plate 524: General view of staircase, F34 to G45, South Range - Agent's House (Film 64.07)



Plate 525: General view up staircase F37, South Range - Agent's House (Film 62.01)



Plate 526: View of lifted stair treads exposing inserted staircase construction, F37, South Range - Agent's House - OB. 78 (Film 68.05)



Plate 527: View of lifted stair treads exposing inserted staircase construction, F37, South Range - Agent's House - OB. 78 (Film 68.01)

This material is for client report only © Wessex Archaeology. No unauthorised reproduction.

Date: 27/04/12

Revision Number: 0

Scale: N/A

Illustrator: L. Dawson

Path: S:\PROJECTS\72930(Nostell Priory Stables)\Reports\Plates\Plates 526-527.cdr



Plate 528: General view of F35, South Range - Agent's House (Film 63.01)



Plate 529: General view of F35, South Range - Agent's House (Film 62.07)

This material is for client report only © Wessex Archaeology. No unauthorised reproduction.



Plate 530: General view of F35, South Range - Agent's House - after carpet removal (Film 65.01)



Plate 531: Detail of fireplace, F35, South Range - Agent's House (Film 65.08)

This material is for client report only © Wessex Archaeology. No unauthorised reproduction.



Plate 532: Detail of exposed timber floor and ceiling construction, F35, South Range - Agent's House - OB. 76 (Film 66.10)



Plate 533: Detail of exposed timber floor and ceiling construction, F35, South Range - Agent's House - OB. 76 (Film 66.19)

This material is for client report only © Wessex Archaeology. No unauthorised reproduction.

Date: 27/04/12

Revision Number: 0

Scale: N/A

Illustrator: L. Dawson

Path: S:\PROJECTS\72930(Nostell Priory Stables)\Reports\Plates\Plates 532-533.cdr



Plate 534: Detail of exposed timber floor and ceiling construction, F35, South Range - Agent's House - OB. 76 (Film 66.12)



Plate 535: Detail of door, north wall of F35, South Range - Agent's House (Film 66.35)

Date:	26/04/12	Revision Number:	0
Scale:	N/A	Illustrator:	L. Dawson
Path:	S:\PROJECTS\72930 (Nostell Priory Stables)\Reports\Plates\Plates 534-535.cdr		

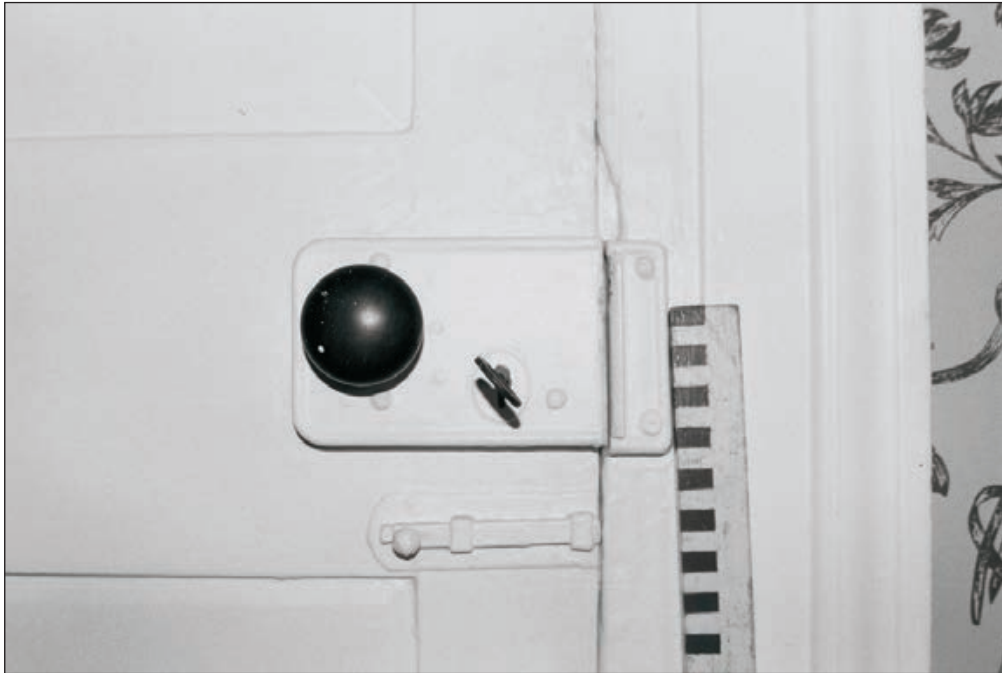

Plate 536: Detail of door furniture, F35, South Range - Agent's House (Film 66.34)



Plate 537: View of timber roof trusses above F35 and F36, South Range - Agent's House (Film 72.23)

This material is for client report only © Wessex Archaeology. No unauthorised reproduction.

Date: 27/04/12

Revision Number: 0

Scale: N/A

Illustrator: L. Dawson

Path: S:\PROJECTS\72930(Nostell Priory Stables)\Reports\Plates\Plates 536-537.cdr



Plate 538: General view of F36, South Range - Agent's House (Film 62.05)



Plate 539: General view of F36, South Range - Agent's House (Film 62.03)

This material is for client report only © Wessex Archaeology. No unauthorised reproduction.

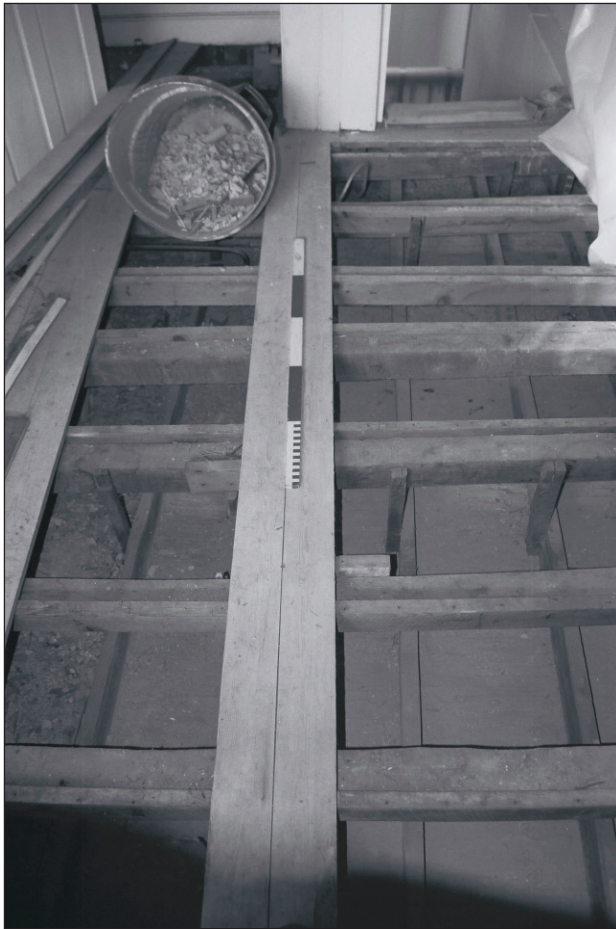

Plate 540: Detail of exposed timber floor and ceiling construction, F35, South Range - Agent's House - OB. 77 (Film 67.23)



Plate 541: Detail of exposed timber floor and ceiling construction, F35, South Range - Agent's House - OB. 77 (Film 67.25)

Date:	26/04/12	Revision Number:	0
Scale:	N/A	Illustrator:	L. Dawson
Path:	S:\PROJECTS\72930 (Nostell Priory Stables)\Reports\Plates\Plates 540-541.cdr		



Plate 542: View of Roof Void 13 above G37-40 & G42-43 from F34/F39, South Range - Agent's House - OB. 102 (Film 72.32)



Plate 543: View into inserted tank within east end of Roof Void 13, above G43, from F34/39, South Range - Agent's House - OB. 103 (Film D. 25.08.11 4798)

This material is for client report only © Wessex Archaeology. No unauthorised reproduction.

Date: 27/04/12

Revision Number: 0

Scale: N/A

Illustrator: L. Dawson

Path: S:\PROJECTS\72930(Nostell Priory Stables)\Reports\Plates\Plates 542-543.cdr



Plate 544: General view of corridor F39, South Range - Agent's House (Film 63.07)



Plate 545: General view of corridor F39, South Range - Agent's House (Film 64.05)



Plate 546: General view of F38, South Range - Agent's House (Film 63.03)



Plate 547: General view of F38, South Range - Agent's House (Film 63.05)

This material is for client report only © Wessex Archaeology. No unauthorised reproduction.



Plate 548: General view of F38, South Range - Agent's House - after removal of carpets (Film 66.31)



Plate 549: General view of F38, South Range - Agent's House - after removal of carpets (Film 66.29)

This material is for client report only © Wessex Archaeology. No unauthorised reproduction.



Date: 27/04/12

Revision Number: 0

Scale: N/A

Illustrator: L. Dawson

Path: S:\PROJECTS\72930(Nostell Priory Stables)\Reports\Plates\Plates 548-549.cdr



Plate 550: Detail of sash window, F38, South Range - Agent's House (Film 65.12)

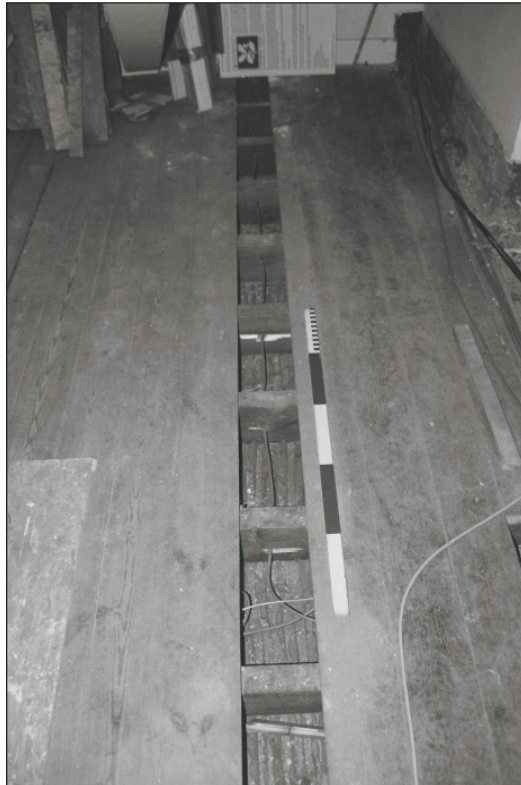

Plate 551: Detail of exposed floor joists, F38, South Range - Agent's House - OB. 91 (Film 70.31)

This material is for client report only © Wessex Archaeology. No unauthorised reproduction.



Plate 552: View of timber King-Post truss in roof above F38, South Range - Agent's House (Film D. 21.10.10 1860)



Plate 553: General view of F40, South Range - Agent's House (Film 63.09)

This material is for client report only © Wessex Archaeology. No unauthorised reproduction.



Plate 554: General view of F40, South Range - Agent's House (Film 64.01)



Plate 555: General view of F40, South Range - Agent's House - after removal of carpet (Film 66.26)

This material is for client report only © Wessex Archaeology. No unauthorised reproduction.



Plate 556: Detail of fireplace, F40, South Range - Agent's House (Film 64.03)

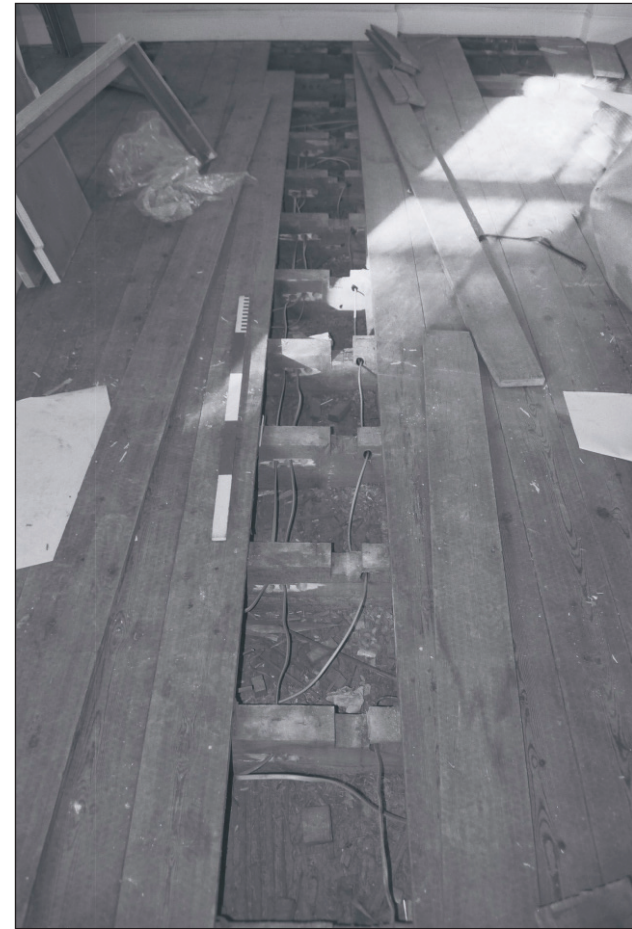

Plate 557: Detail of exposed floor joists, F40, South Range - Agent's House - OB. 82 (Film 67.31)



Plate 558: Detail of exposed noggins between joists, F40, South Range - Agent's House - OB. 82 (Film 67.27)

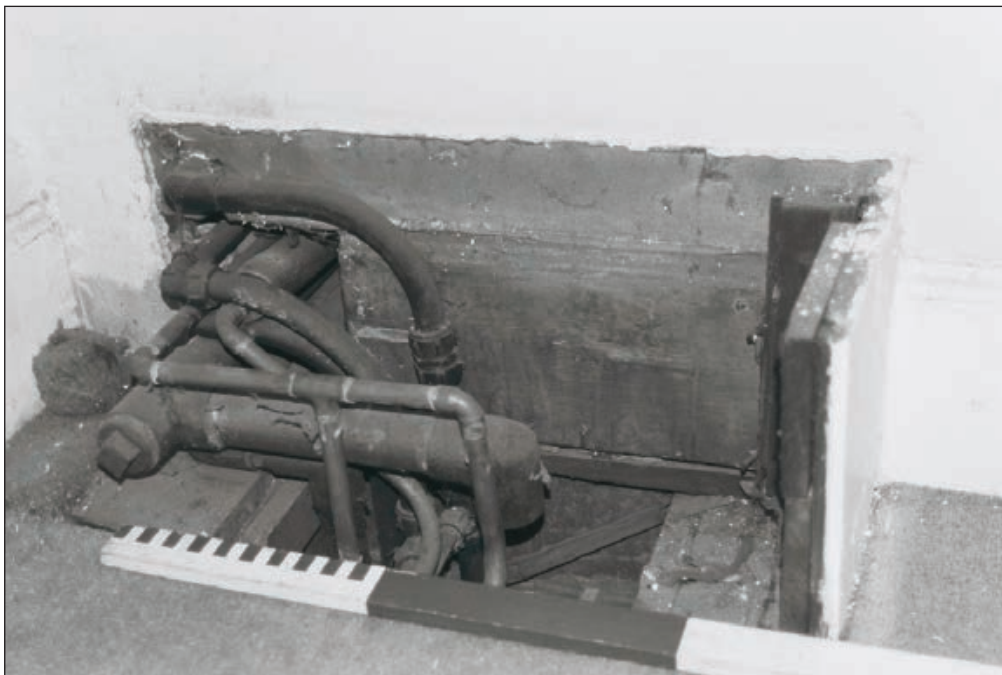

Plate 559: Detail of exposed original skirting, F40, South Range - Agent's House (Film 65.10)

This material is for client report only © Wessex Archaeology. No unauthorised reproduction.



Plate 560: General view of F41, South Range - Agent's House
(Film 44.32)



Plate 561: General view of the east elevation of the South, East and North Ranges, looking southwest (Film 01.06)



This material is for client report only © Wessex Archaeology.
No unauthorised reproduction.

Date:	14/03/11	Revision Number:	0
Scale:	N/A	Illustrator:	L. Dawson
Path:	S:\PROJECTS\72930 (Nostell Priory Stables)\Reports\Plates\Plates 561.cdr		



Plate 562: View of the north end of the east elevation of the North and East Ranges (Film 01.08)



Plate 563: View of the east elevation of the South and East Ranges, looking northwest (Film 11.33)

This material is for client report only © Wessex Archaeology. No unauthorised reproduction.

Date: 14/03/11

Revision Number: 0

Scale: N/A

Illustrator: L. Dawson

Path: S:\PROJECTS\72930(Nostell Priory Stables)\Reports\Plates\Plates 562-563.cdr



Plate 564: General view of the east elevation of the South and East Ranges, looking northwest (Film C.S.2.)



Plate 565: View of the south end of the east elevation of the South and East Ranges (Film 01.09)



Plate 566: View of upper projecting pedimented section of the east elevation of the South and East Ranges (Film 12.02)

This material is for client report only © Wessex Archaeology. No unauthorised reproduction.



Plate 567: Detail of a 1905 blind window at the north end of the east elevation of the East Range (Film 11. 26)

This material is for client report only © Wessex Archaeology. No unauthorised reproduction.

Date: 14/03/11

Revision Number: 0

Scale: N/A

Illustrator: L. Dawson

Path: S:\PROJECTS\72930(Nostell Priory Stables)\Reports\Plates\Plates 567.cdr



Plate 568: View of the west courtyard elevation of the East and South Range, looking east (Film 18.01)



Plate 569: View of the north end of the west courtyard elevation of the Range, showing junction with the North Range, looking northeast (Film 17.09)



Plate 570: Detail of door furniture of the 1905 stable doorways at the north end of the west elevation of the East Range (Film 16.32)

This material is for client report only © Wessex Archaeology. No unauthorised reproduction.



Plate 571: General view of G54, East Range (Film 19.09)



Plate 572: General view of G54, East Range (Film 30.06)



Plate 573: Detail of fireplace, G54, East Range (Film 30.03)



Plate 574: Detail of exposed timber joists, G54, East Range (Film D.03.03.10 7626)

This material is for client report only © Wessex Archaeology. No unauthorised reproduction.



Plate 575: General view of G55, East Range (Film 19.06)



Plate 576: Detail of recessed drain, west wall of G55, East Range (Film 16.23)



Plate 577: Detail of herringbone brick floor, G55, East Range (Film 16.20)



Plate 578: Detail of original cornice, G55, East Range (Film 16.26)

This material is for client report only © Wessex Archaeology. No unauthorised reproduction.

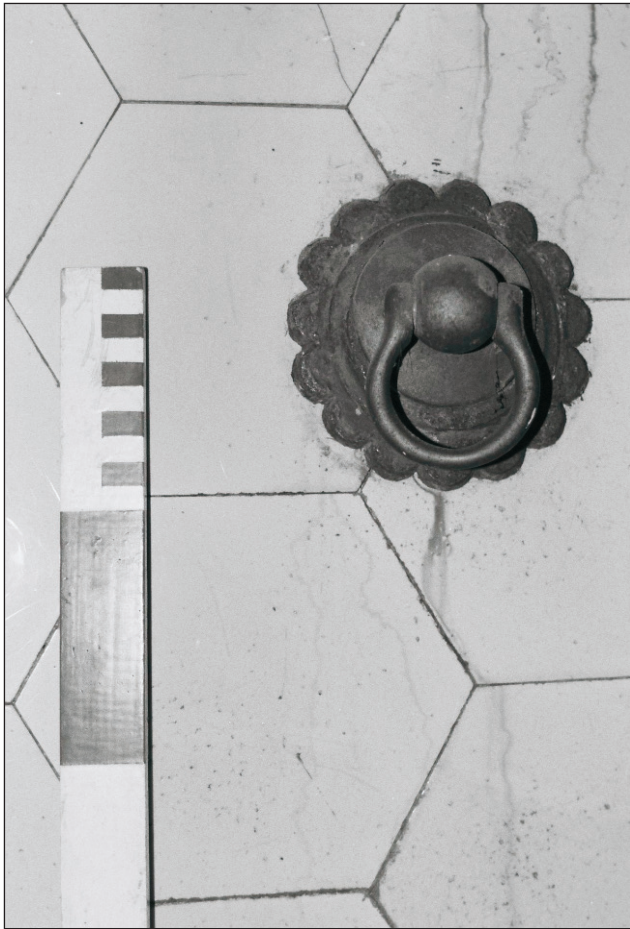

Plate 579: Detail of iron tether hook, G55, East Range (Film 16.25)



Plate 580: Detail of iron tether hook, G55, East Range (Film 16.29)



Plate 581: Detail of removed tongue and groove boarding, east wall of G55, East Range - OB. 12 (Film 43.5)

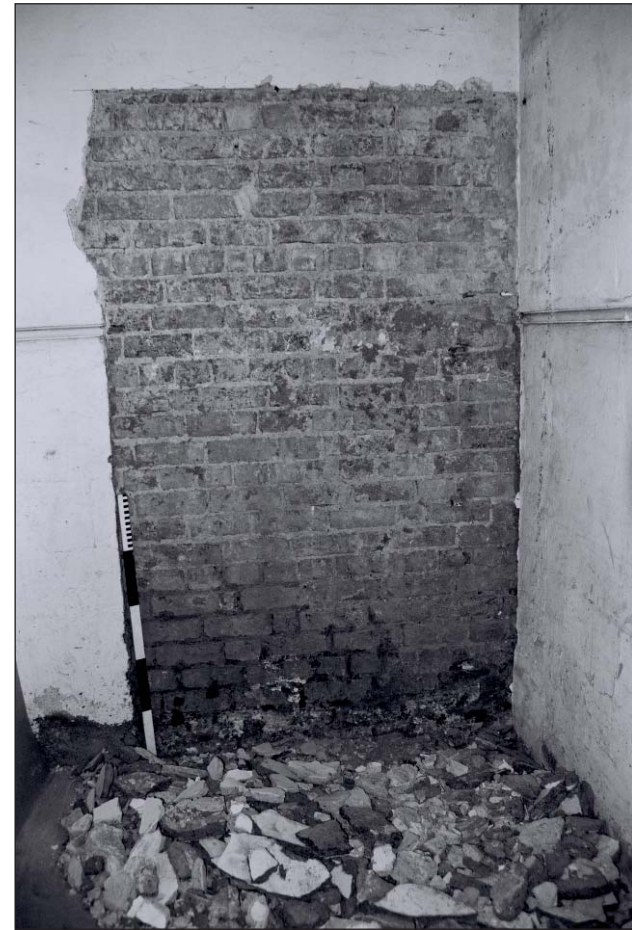

Plate 582: Detail of exposed brickwork, south wall of, G55, East Range - OB. 11 (Film 43.7)



Plate 583: Detail of moulded wall plaster, G55, East Range (Film 45.33)



Plate 584: Detail of removed cast iron loose box column, partition and brick floor, G55, East Range (Film 45.25)



Plate 585: General view of G56, East Range (Film 19.01)



Plate 586: General view of G56, East Range (Film 19.03)



Plate 587: Detail of timber casing, south-west corner of G56, East Range (Film 16.31)



Plate 588: Detail of opened up former blind windows, east wall of G56, East Range (Film 52.25)



Plate 589: General view of staircase leading from F42 to G53, South/East Range (Film 30.01)



Plate 590: Detail of truncated and moved newel post at top of staircase, F42, East Range (Film 22.34)



Plate 591: General view of corridors F44 & F50, East Range
(Film 29.10)



Plate 592: General view of corridors F44 & F50, East Range
(Film 28.01)



Plate 593: General view of F43, East Range (Film 29.05)



Plate 594: General view of F43, East Range (Film 29.07)

This material is for client report only © Wessex Archaeology. No unauthorised reproduction.



Plate 595: View of exposed blocked door within south wall of F43, East Range - OB. 06 (Film 46.02)



Plate 596: General view of F45, East Range (Film 29.01)



Plate 597: General view of F45, East Range (Film 29.03)

This material is for client report only © Wessex Archaeology. No unauthorised reproduction.



Plate 598: Detail of exposed hearth stone set in limeash floor of F45, East Range (Film 43.17)



Plate 599: General view of F48, East Range (Film 21.11)

This material is for client report only © Wessex Archaeology. No unauthorised reproduction.

Date: 27/04/12

Revision Number: 0

Scale: N/A

Illustrator: L. Dawson

Path: S:\PROJECTS\72930(Nostell Priory Stables)\Reports\Plates\Plates 598-599.cdr



Plate 600: General view of F47, East Range (Film 21.12)



Plate 601: General view of F46a/b, East Range (Film 21.14)



Plate 602: General view of F49, East Range (Film 28.03)



Plate 603: General view of F49, East Range (Film 28.05)



Plate 604: General view of F51, East Range (Film 27.08)



Plate 605: General view of F51, East Range (Film 27.10)



Plate 606: View of timber King-Post roof trusses above East Range, (Film D. 25.02.10 7488)

This material is for client report only © Wessex Archaeology. No unauthorised reproduction.



WESSEX ARCHAEOLOGY LIMITED.

Registered Head Office: Portway House, Old Sarum Park, Salisbury, Wiltshire SP4 6EB.

Tel: 01722 326867 Fax: 01722 337562 info@wessexarch.co.uk

Regional offices in **Edinburgh, Rochester** and **Sheffield**

For more information visit www.wessexarch.co.uk



Wessex Archaeology Ltd is a company with limited liability registered in England, No. 1712772 and VAT No. 631943833.
It is also a Registered Charity in England and Wales, No. 287786; and in Scotland, Scottish Charity No. SC042630.