



making sense of heritage

18 King's Lane, Broom, Bidford-on-Avon, Warwickshire

Archaeological Watching Brief



Planning Reference: S14/00454/FUL
Ref: 109320.02
November 2015



**18 King's Lane, Broom, Bidford-on-Avon
Warwickshire**

Archaeological Watching Brief Report

Prepared for:
Mr & Mrs D. Walker
18 King's Lane
Broom
Bidford-on-Avon
Warwickshire
B50 4HD

Prepared by:
Wessex Archaeology
Portway House
Old Sarum Park
SALISBURY
Wiltshire
SP4 6EB

www.wessexarch.co.uk

November 2015

**Planning Reference: S14/00454/FUL
Report Ref: 109320.02**



Quality Assurance

Project Code	109320	Accession Code	-	Client Ref.	-
Planning Application Ref.	S14/00454/FUL	Ordnance Survey (OS) national grid reference (NGR)	408675 252983		

Version	Status*	Prepared by	Checked and Approved By	Approver's Signature	Date
v01	i	SDT	GSC		29/11/2015
File:	X:\PROJECTS\109320_Reports				
V02	F	SDT/GSC	ADC		09/12/2015
File:	X:\PROJECTS\109320_Reports				
File:					
File:					
File:					

* I = Internal Draft; E = External Draft; F = Final

DISCLAIMER

THE MATERIAL CONTAINED IN THIS REPORT WAS DESIGNED AS AN INTEGRAL PART OF A REPORT TO AN INDIVIDUAL CLIENT AND WAS PREPARED SOLELY FOR THE BENEFIT OF THAT CLIENT. THE MATERIAL CONTAINED IN THIS REPORT DOES NOT NECESSARILY STAND ON ITS OWN AND IS NOT INTENDED TO NOR SHOULD IT BE RELIED UPON BY ANY THIRD PARTY. TO THE FULLEST EXTENT PERMITTED BY LAW WESSEX ARCHAEOLOGY WILL NOT BE LIABLE BY REASON OF BREACH OF CONTRACT NEGLIGENCE OR OTHERWISE FOR ANY LOSS OR DAMAGE (WHETHER DIRECT INDIRECT OR CONSEQUENTIAL) OCCASIONED TO ANY PERSON ACTING OR OMITTING TO ACT OR REFRAINING FROM ACTING IN RELIANCE UPON THE MATERIAL CONTAINED IN THIS REPORT ARISING FROM OR CONNECTED WITH ANY ERROR OR OMISSION IN THE MATERIAL CONTAINED IN THE REPORT. LOSS OR DAMAGE AS REFERRED TO ABOVE SHALL BE DEEMED TO INCLUDE, BUT IS NOT LIMITED TO, ANY LOSS OF PROFITS OR ANTICIPATED PROFITS DAMAGE TO REPUTATION OR GOODWILL LOSS OF BUSINESS OR ANTICIPATED BUSINESS DAMAGES COSTS EXPENSES INCURRED OR PAYABLE TO ANY THIRD PARTY (IN ALL CASES WHETHER DIRECT INDIRECT OR CONSEQUENTIAL) OR ANY OTHER DIRECT INDIRECT OR CONSEQUENTIAL LOSS OR DAMAGE.



18 King's Lane, Broom, Bidford-on-Avon Warwickshire

Archaeological Watching Brief Report

Summary

Acknowledgements

1	INTRODUCTION.....	1
1.1	Project background	1
1.2	Site location, topography, current land use and geology	1
2	ARCHAEOLOGICAL AND HISTORICAL BACKGROUND.....	1
2.1	Introduction	1
2.1	Statutory and local heritage designations	2
2.2	Archaeological and historical context	2
	<i>Prehistoric</i>	2
	<i>Iron Age and Romano-British</i>	2
	<i>Saxon and medieval</i>	2
	<i>Post-medieval, 19th century and modern</i>	3
	<i>Undated</i>	3
3	AIMS AND OBJECTIVES.....	3
3.1	Introduction	3
3.2	General	3
4	METHODOLOGY.....	4
4.2	Recording.....	4
5	RESULTS	4
5.1	Introduction	4
5.2	Natural deposits and soil sequences (Plates 1–4)	4
6	FINDS	5
7	ENVIRONMENTAL.....	5
8	CONCLUSIONS.....	5
9	STORAGE AND CURATION.....	5
9.1	Museum	5
9.2	Preparation of archive	5
9.3	Discard policy.....	5
9.4	Copyright.....	6
9.5	Security Copy.....	6



10	REFERENCES.....	6
	APPENDIX 1: TRENCH AND CONTEXT SUMMARIES.....	8
	APPENDIX 2: OASIS FORM.....	9

Figures

- Figure 1: Location of the Site, archaeological records and designated heritage assets with Study Area
Figure 2: Location of Watching Brief Area

Plates

- Front Cover: View of watching brief area from the NE
Plate 1: View of site from NE prior to commencement of works
Plate 2: Area reduced to the top of alluvium 104. View from the north (Scale 1m, 0.5m)
Plate 3: View of excavated footings exposing river gravels 105. View from SW
Plate 4: South facing section of footings trench (Scale 1m, 0.5m)
Back Cover: David Walker metal detecting the stripped site.



18 King's Lane, Broom, Bidford-on-Avon Warwickshire

Archaeological Watching Brief Report

Summary

Wessex Archaeology (WA) was commissioned by Mr and Mrs D Walker to undertake an archaeological watching brief during the construction of an extension to an existing detached modern building adjacent to the 17th century cottage at 18 King's Lane, Broom, Bidford-on-Avon, Warwickshire, B50 4HD, centred on National Grid Reference NGR 408675 252983.

Planning consent (ref: S14/00454/FUL) was granted for the extension by Stratford District Council on condition that the archaeological works be carried during all groundworks associated with the proposed development.

An area measuring 32 square metres was monitored during the watching brief which was excavated down to a depth of 0.7m below the current ground surface. No archaeological features or finds were recovered during the watching brief.



18 King's Lane, Broom, Bidford-on-Avon Warwickshire

Archaeological Watching Brief Report

Acknowledgements

Wessex Archaeology would like to thank David and Susan Walker for commissioning the work and their assistance during the course of the project is gratefully acknowledged. Thanks are extended to John Robinson who monitored the work on behalf of the Local Authority and the team from A&K Building and Landscaping who carried out the groundworks.

The watching brief was undertaken by Steve Thompson. This report was written and compiled by Steve Thompson with initial historical research by Naomi Brennan, and edited by Gareth Chaffey with report illustrations by Linda Coleman.

The project was managed on behalf of Wessex Archaeology by Andy Crockett



18 King's Lane, Broom, Bidford-on-Avon Warwickshire

Archaeological Watching Brief Report

1 INTRODUCTION

1.1 Project background

1.1.1 Wessex Archaeology ('WA') were commissioned by Mr & Mrs D. Walker (the 'Client') to undertake an archaeological watching brief during the construction of an extension to an existing detached modern building adjacent to the 17th century cottage at 18 King's Lane, Broom, Bidford-on-Avon, Warwickshire, B50 4HD (hereafter 'the Site') centred on National Grid Reference NGR 408675 252983. (**Figure 1**)

1.1.2 Planning consent (ref: S14/00454/FUL) has been granted for the extension by Stratford District Council on condition that an archaeological watching brief be carried during all groundworks associated with the proposed development. (**Figures 1 & 2**)

1.1.3 A Written Scheme of Investigation (WSI) (WA 2015) setting out the methodologies and standards that were employed by WA in order to undertake the archaeological watching brief was submitted to the Client and the Planning Archaeologist for Warwickshire County Council (WCC) prior to fieldwork commencing. In format and content the WSI conformed with current best practice and to the guidance outlined in *Management of Research Projects in the Historic Environment* (MoRPHE, Historic England 2015) and the Chartered Institute for Archaeologists' (CIfA) *Standards and guidance for an archaeological watching brief* (CIfA 2014a).

1.1.4 This document presents the results of the archaeological watching brief which took place between the 20th and 22nd June 2015.

1.2 Site location, topography, current land use and geology

1.2.1 The Site is located approximately 500 m south-west of Broom village centre at the western end of King's Lane. It is bordered by the River Arrow to the west, domestic properties to the east along King's Lane and agricultural fields to the north and south. The underlying geology comprises Triassic mudstone of the Mercia Mudstone Group, which is overlain by Pleistocene sand and gravel of the Wasperton Sand and Gravel Member (British Geological Survey 2014). The site is located at approximately 37 m above Ordnance Datum (aOD). The location of the watching brief comprised a modern concrete slab associated with the modern building and an area of lawned garden. (**Figures 1 & 2**)

2 ARCHAEOLOGICAL AND HISTORICAL BACKGROUND

2.1 Introduction

2.1.1 A 500 m Study Area around the Site (**Figure 1**) was considered in order to provide a sufficient archaeological background to the Site and its environs. This baseline was prepared using Historic Environment Record (HER) data sourced from WCC as well as nationally designated site and buildings in the National Heritage List for England (NHLE).



The results of which were included in the WSI (WA 2015) A summary of the results are included here.

2.1 Statutory and local heritage designations

- 2.1.1 The development site itself is an extension to a former garage next to the 17th century Grade II Listed house (NHLE 1355335, listed as 'The Cottage'). The former garage is a detached modern building, although in a sympathetic style and is not considered to contribute to the significance of the Listed Building.
- 2.1.2 Within the Study Area are eight additional Grade II Listed Buildings reflecting post-medieval settlement and dating to the 17th and 18th centuries (NHLE 1024667, 1024668, 1024670, 1024708, 1200671, 1022767, 1200775, 1355337). Five of these lie within the village of Broom and its associated Conservation Area and include two 17th century inns (NHLE 1024708, 1200767).

2.2 Archaeological and historical context

Prehistoric

- 2.2.1 Little early prehistoric activity is known in the immediate area though a flint scatter and possible pit group of late Neolithic or early Bronze Age date was found as part of archaeological investigations for the A345 Norton Lenchwick Bypass (MWA7227) and further Bronze Age activity was identified in the wider area to the north of the Study Area (MWA7229).
- 2.2.2 This suggests some potential for activity from this time within the Site, particularly due to its location near the River Arrow as riverine environments often attracted early occupation and exploitation.

Iron Age and Romano-British

- 2.2.3 An area of late Iron Age or Romano-British occupation was located in the western part of the Study Area during excavations in advance of the A435 Bypass (MWA7457) with an Iron Age and Romano-British field system and a Roman vial also found in this area (MWA7456).
- 2.2.4 Further Romano-British activity is known to the south of the Site where a number of coins from this period were located by metal detecting (MWA18298).

Saxon and medieval

- 2.2.5 Broom is listed in the Domesday Survey (1086) as a moderately sized settlement of 14 households. No confirmed Saxon activity is known in the Study Area though the settlement itself is likely to pre-date the conquest. Broom formerly consisted as two hamlets known as 'Kings Broom' and 'Burnell's Broom' lying in the northern (MWA9027) and southern (MWA592) parts of the Study Area respectively.
- 2.2.6 The remains of medieval houses are known from Broom Court, a former manor house (MWA589) and at the western edge of Broom where a well, pottery and building materials have been found (MWA601).
- 2.2.7 A number of areas of ridge and furrow have been identified in the Study Area which are likely to represent areas of medieval or post-medieval cultivation. A number of medieval metal finds have also been found approximately 190 m to the south of the Site (MWA18300).



Post-medieval, 19th century and modern

- 2.2.8 Further post-medieval settlement can be demonstrated by the Listed Buildings which date to this time, including the 17th century property on the Site (NHLE 1355335) and formal gardens associated with post-medieval properties (MWA8538, MWA13004).
- 2.2.9 In the 19th century the Evesham and Redditch Railway and the Stratford on Avon and Midland Junction Railway were constructed and a number of features relating to their development can be seen within the Study Area including railway bridges and the site of a signal box (MWA1438, MWA7233-MWA7238, MWA7835 and MWA19926).
- 2.2.10 Within Broom during an archaeological watching brief at 51 High Street the remains of a 20th century smithy site was identified by the iron slag and building remains present within the site (MWA8180).
- 2.2.11 18 King's Lane can be seen on the First Edition Ordnance Survey (OS) maps (1886-7) as one of a few properties situated along the lane in an area labelled as King's Broom. The former garage can first be seen on the 1974 OS edition.

Undated

- 2.2.12 A number of cropmarks visible on aerial photographs have been identified within the Study Area as part of the National Mapping Programme. These include several linear features and a former quarry site (MWA598, MWA4909, MWA6176, MWA12370, MWA19190). Without further investigation the exact date and nature of these features is unknown.
- 2.2.13 Also within the Study Area are two ford sites across the River Arrow (MWA593, MWA595), these are likely to have been a focus for route ways and activity before permanent bridge crossings were established.

3 AIMS AND OBJECTIVES

3.1 Introduction

- 3.1.1 The aims and objectives of the watching brief were outlined within the submitted WSI (WA 2015).

3.2 General

- 3.2.1 The aims of the archaeological watching brief were to:

- *to determine the presence or absence of archaeological remains, and should remains be present, to ensure their preservation by record to the highest possible standard;*
- *to confirm the approximate date or date range of the remains, by means of artefactual or other evidence;*
- *to determine or confirm the approximate extent of any remains;*
- *to determine the condition and state of preservation of the remains;*
- *to determine the degree of complexity of the horizontal and/or vertical stratigraphy present; and*
- *to prepare a report on the results of the watching brief.*



4 METHODOLOGY

- 4.1.1 All ground works associated with the construction of the extension were monitored during the watching brief. This involved the removal of the 0.10 m thick concrete slab and the reduction of the ground level across the whole site by 0.40 m followed by the excavation of the footings trenches to a depth of 1 m below the current ground surface.
- 4.1.2 The mechanical excavation was undertaken using a toothless ditching bucket and under constant supervision by WA and appropriate time was allowed by the groundworks team for inspection of the suspected archaeological features. Periodically the Site was scanned with a metal detector to aid the recovery of finds.
- 4.1.3 A number of exploratory hand-dug holes were also monitored while services were being traced.

4.2 Recording

- 4.2.1 All exposed archaeological deposits were recorded using WA's pro forma recording system.
- 4.2.2 A complete drawn record of the excavation was compiled including both plans and sections, drawn to appropriate scales (1:50 for plans, 1:10 for sections), and with reference to the Ordnance Survey National Grid. The Ordnance Datum (OD) height of all principal features and levels will be calculated and plans/sections will be annotated with OD heights. A representative section of the overlying deposits recorded within the trenches and the test pits was recorded and drawn.
- 4.2.3 A photographic record was maintained during the watching brief using digital cameras equipped with an image sensor of not less than 10 megapixels. Digital images will be subject to managed quality control and curation processes which will embed appropriate metadata within the image and ensure long term accessibility of the image set.

5 RESULTS

5.1 Introduction

- 5.1.1 The following sections provide a summary of the information held in the Site archive. Details of individually excavated contexts are retained in the Site archive and a tabulated version of these can be found in **Appendix 1**.
- 5.1.2 The following result section should be read in conjunction with trench descriptions in **Appendix 1**.

5.2 Natural deposits and soil sequences (Plates 1–4)

- 5.2.1 An area measuring 6.2 m by 5.3 m was investigated during the watching brief, covering an area of 32 square metres. Following the removal of a 5 m long by 3 m wide by 0.1 m thick concrete slab (101), the removal of the overlying turf and current topsoil of the garden took place. The topsoil (102) was a 0.18 m thick very dark brown silty loam which sealed a 0.24 m thick subsoil deposit (103) – a mid-yellow brown sandy silt. The subsoil (103) sealed a 0.20 m thick light yellow brown silty sand alluvial layer (104) most likely derived from flood events from the River Arrow which sealed the natural river gravels (105) which were exposed at 35.60 m aOD.
- 5.2.2 No archaeological finds or features were identified during the watching brief.



6 FINDS

6.1.1 No finds were recovered during the programme of works.

7 ENVIRONMENTAL

7.1.1 No deposits suitable for environmental sampling were recorded on the site.

8 CONCLUSIONS

8.1.1 The archaeological watching brief conducted on the Site at King's Lane, Broom was successful in its stated aims of clarifying an absence of buried archaeological remains within the Site that may be impacted by development.

8.1.2 Despite the Site's location within a relatively rich archaeological landscape, no archaeological finds or features were observed.

9 STORAGE AND CURATION

9.1 Museum

9.1.1 The agreed WSI (WA 2015), recommends that the project archive resulting from the watching brief be deposited with Warwickshire Museum under an accession number to be issued by Warwickshire Museum Service. Prior to deposition the archive will be temporarily stored at WA's offices in Salisbury under site code **109320**. Deposition of the archive with the Museum will only be carried out with the full agreement of the landowner.

9.2 Preparation of archive

9.2.1 The complete site archive, which will include paper records, photographic records, graphics, and digital data, will be prepared following the standard conditions for the acceptance of excavated archaeological material by the local museum, and in general following nationally recommended guidelines (SMA 1995; ClfA 2014b; Brown 2011; ADS 2013). Details of the archaeological watching brief will also be entered into the online "OASIS" database maintained by the Archaeological Data Service (ADS). A copy of the OASIS entry has been included in this report (**Appendix 2**).

9.2.2 All archive elements will be marked with the Site code **109320**, and a full index will be prepared. The physical archive comprises the following:

- 1 file of paper records & A4 graphics

9.2.3 The archive of all records and finds will be consistent with the principles of Management of *Research Projects in the Historic Environment* (MoRPHE) (Historic England 2015).

9.3 Discard policy

9.3.1 WA follows the guidelines set out in *Selection, Retention and Dispersal* (Society of Museum Archaeologists 1993), which allows for the discard of selected artefact and ecofact categories which are not considered to warrant any future analysis. Any discard of artefacts will be fully documented in the project archive.

9.3.2 The discard of environmental remains and samples follows nationally recommended guidelines (SMA 1993; 1995; English Heritage 2011).

9.4 Copyright

- 9.4.1 The full copyright of the written/illustrative archive relating to the Site will be retained by Wessex Archaeology Ltd under the *Copyright, Designs and Patents Act 1988* with all rights reserved. The recipient museum, however, will be granted an exclusive licence for the use of the archive for educational purposes, including academic research, providing that such use shall be non-profit making, and conforms with the *Copyright and Related Rights regulations 2003*.

9.5 Security Copy

- 9.5.1 In line with current best practice (e.g. Brown 2011), on completion of the project a security copy of the written records will be prepared, in the form of a digital PDF/A file. PDF/A is an ISO-standardised version of the Portable Document Format (PDF) designed for the digital preservation of electronic documents through omission of features ill-suited to long-term archiving.

10 REFERENCES

- ADS, 2013. *Caring for Digital Data in Archaeology: a guide to good practice*, Archaeology Data Service & Digital Antiquity Guides to Good Practice
- British Geological Survey, 2014, *Geology of Britain Viewer*, URL: <http://mapapps.bgs.ac.uk/geologyofbritain/home.html> [27 November 2014].
- Brown, D.H., 2011. *Archaeological archives; a guide to best practice in creation, compilation, transfer and curation*, Archaeological Archives Forum (revised edition)
- Chartered Institute for Archaeologists (CIfA), 2014a, *Standard and guidance for an archaeological watching brief*, Chartered Institute for Archaeologists, Reading
- Chartered Institute for Archaeologists (CIfA), 2014b, *Standard and guidance for the creation, compilation, transfer and deposition of archaeological archives*, Chartered Institute for Archaeologists, Reading
- Chartered Institute for Archaeologists (CIfA), 2014c, *Code of Conduct*, Chartered Institute for Archaeologists, Reading
- Chartered Institute for Archaeologists (CIfA), 2015, *Regulations for professional conduct*, Chartered Institute for Archaeologists, Reading
- Historic England, 2015, *Management of Research Projects in the Historic Environment: The MoRPHE Project Managers' Guide*, Swindon, Centre for Archaeology Guidelines
- Wessex Archaeology, 2001. 69 Greencroft Street, Salisbury Wiltshire. Ref No. 46655
- English Heritage, 2011, *Environmental Archaeology; a guide to theory and practice of methods, from sampling and recovery to post-excavation*, Swindon, Centre for Archaeology Guidelines 2nd Edition.
- Society of Museum Archaeologists (SMA) 1993. *Selection, Retention and Dispersal of Archaeological Collections*, Society of Museum Archaeologists
- Society of Museum Archaeologists (SMA) 1995. *Towards an Accessible Archaeological Archive*, Society of Museum Archaeologists



Wessex Archaeology, 2015, 18 King's Lane, Broom, Bidford-on-Avon, Warwickshire:
Written Scheme of Investigation for an Archaeological Watching Brief. Report Ref:
109320.01



APPENDIX 1: TRENCH AND CONTEXT SUMMARIES

Bgl: Below Ground Level.

Trench 1	Dimensions :	6m by 5.3m by 1m	Ground surface level:	36.21m aOD
	Centre line Coordinates (NGR):	408677.12, 252994.43 408676.84, 252989.02		
Context	Category	Description	Depth (bgl)	
101	Layer	Modern slab of concrete located on the northern side of the existing garage/annex. Measured 5m by 3m and was 0.10m thick and set directly into the topsoil (102) of the garden.	0-0.10m	
102	Topsoil	Current topsoil and turf of the garden to the north and north-west of the existing garage/annex. Very dark brown silty loam with 101 set into it. Seals (103).	0.00-0.18	
103	Subsoil	Mid – light yellow brown sandy silt with common small sub-rounded and rounded flints <0.04m and quartz gravels. Sealed by (102) and seals (104).	0.18-0.42m	
104	Alluvium	Light yellow brown silty sand with common small rounded and sub-rounded flints <0.05m. Deposition likely to be the result of multiple flood events from the River Arrow. Seals (105) and sealed by (103)	0.42-0.62m	
105	River Gravels	Compact silty clay with sandy components and c.90% sub-rounded and rounded flints.	0.62m+	
Comments: no archaeological finds or features were observed within the area of watching brief.				



APPENDIX 2: OASIS FORM

OASIS ID: wessexar1-233116

Project details

Project name 18 King's Lane, Broom, Bidford-on-Avon, Warwickshire, B50 4HD

Short description of the project Wessex Archaeology (WA) was commissioned by Mr and Mrs D Walker to undertake an archaeological watching brief during the construction of an extension to an existing detached modern building adjacent to the 17th century cottage at 18 King's Lane, Broom, Bidford-on-Avon, Warwickshire, B50 4HD, centred on National Grid Reference NGR 408675 252983. An area measuring 32 square metres was monitored during the watching brief which was excavated down to a depth of 0.70m below the current ground surface. No archaeological features or finds were recovered during the watching brief.

Project dates Start: 20-06-2015 End: 22-06-2015

Previous/future work No / No

Any associated project reference codes S14/00454/FUL - Planning Application No.

Type of project Recording project

Site status Listed Building

Current Land use Other 5 - Garden

Investigation type "Watching Brief"

Prompt Direction from Local Planning Authority - PPG15

Project location

Country England

Site location WARWICKSHIRE STRATFORD ON AVON BIDFORD ON AVON 18 King's Lane, Broom, Bidford-on-Avon, Warwickshire

Postcode B50 4HD



Study area	32 Square metres
Site coordinates	SP 08675 52983 52.174632130695 -1.873128930946 52 10 28 N 001 52 23 W Point
Height OD / Depth	Min: 35.6m Max: 37m

Project creators

Name of Organisation	Wessex Archaeology
Project brief originator	Warwickshire County Council
Project design originator	Wessex Archaeology
Project director/manager	A Crockett
Project supervisor	Steve Thompson
Type of sponsor/funding body	Developer

Project archives

Physical Archive Exists?	No
Physical Archive recipient	Warwickshire Museum Services
Digital Archive recipient	Warwickshire Museum Services
Digital Media available	"Images raster / digital photography", "Survey", "Text"
Paper Archive recipient	Warwickshire Museum Services



Paper Media available "Context sheet","Plan","Report","Section","Survey "

Entered by Steve Thompson (s.thompson@wessexarch.co.uk)

Entered on 4 December 2015

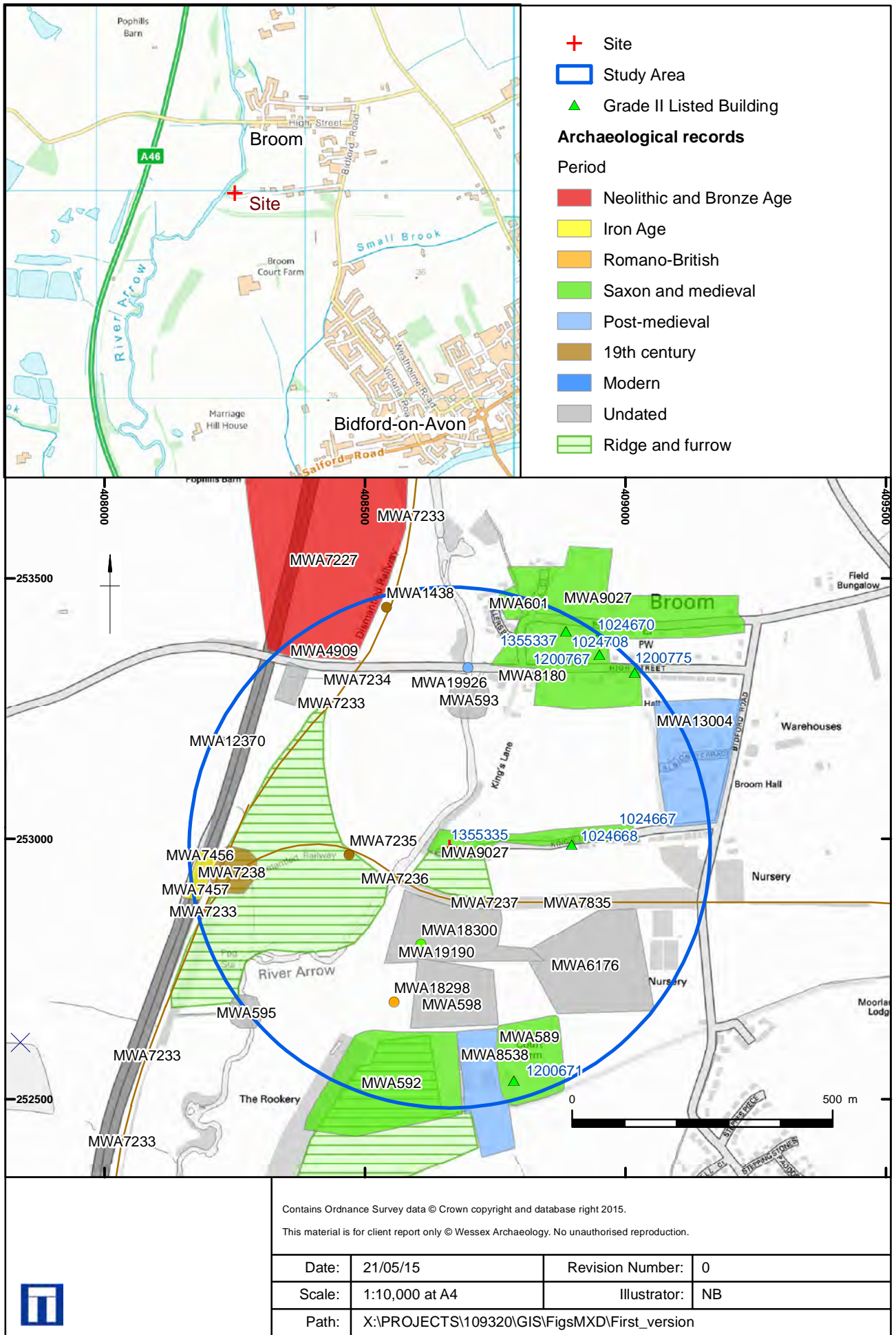

Location of Site, archaeological records and designated heritage assets within the Study Area

Figure 1

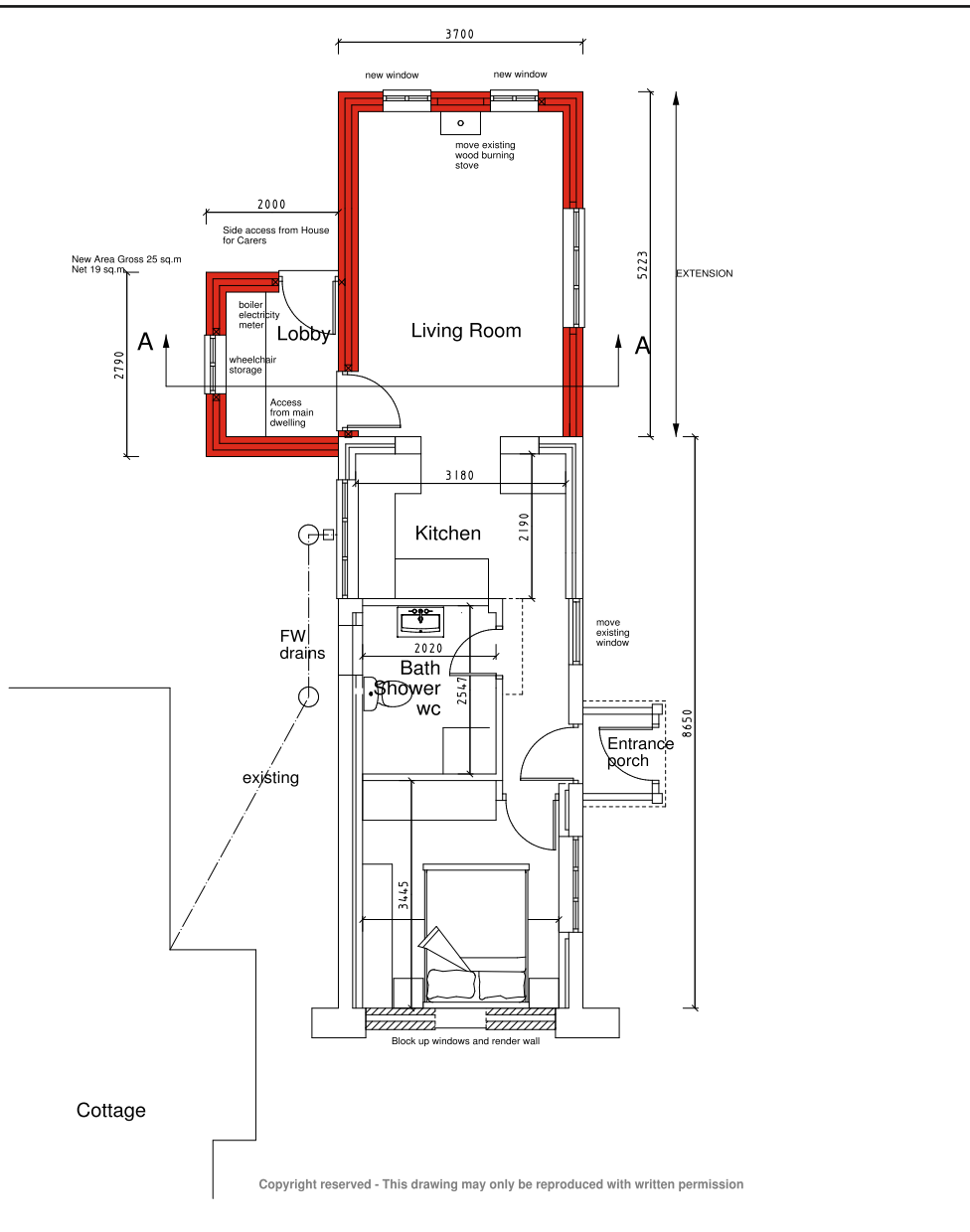
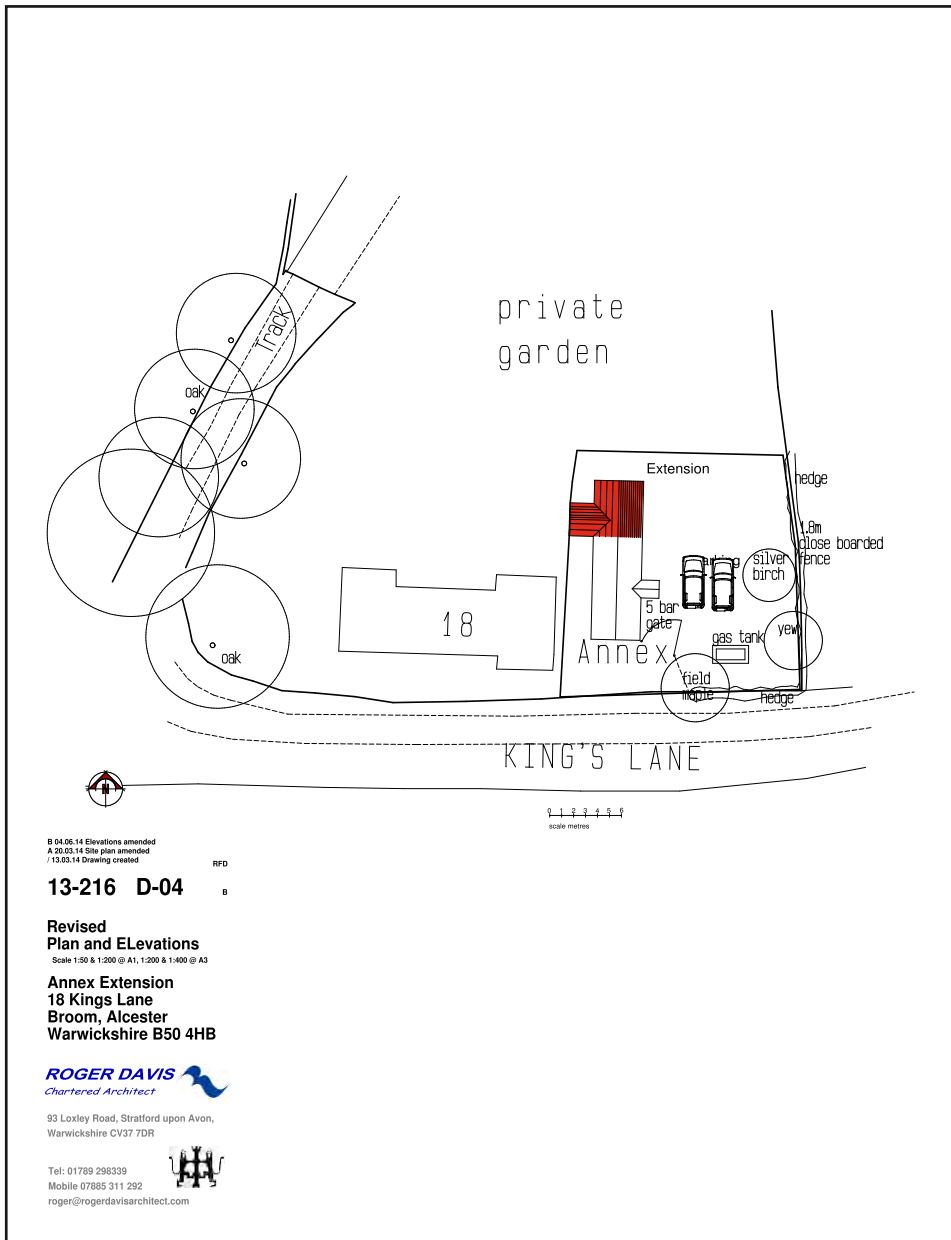

	Watching Brief area	Date: 30/11/15	Revision Number: 0
		Scale: see bar scale	Illustrator: LJC
		Path: X:\PROJECTS\109320_Reports\109320_fig02_WB.cdr	

Location of watching brief area

Figure 2



Plate 1: View of site from NE prior to commencement of works.



Plate 2: Area reduced to the top of alluvium 104. View from the north (scale 1m, 0.5m).



	This material is for client report only © Wessex Archaeology. No unauthorised reproduction.			
	Date:	30/11/15	Revision Number:	0
	Scale:	N/A	Illustrator:	LJC
	Path:	X:\PROJECTS\109320\ Reports		



Plate 3: View of excavated footings exposing river gravels 105. View from SW.



Plate 4: South facing section of footings trench (scale 1m, 0.5m).

	This material is for client report only © Wessex Archaeology. No unauthorised reproduction.			
	Date:	30/11/15	Revision Number:	0
	Scale:	N/A	Illustrator:	LJC
	Path:	X:\PROJECTS\109320_Reports		



Wessex Archaeology Ltd registered office Portway House, Old Sarum Park, Salisbury, Wiltshire SP4 6EB
Tel: 01722 326867 Fax: 01722 337562 info@wessexarch.co.uk www.wessexarch.co.uk



Wessex Archaeology Ltd is a company limited by guarantee registered in England, company number 1712772. It is also a Charity registered in England and Wales, number 287786; and in Scotland, Scottish Charity number SC042630. Our registered office is at Portway House, Old Sarum Park, Salisbury, Wiltshire SP4 6EB.