



The Oaks, Max Mill Lane Winscombe, North Somerset

Archaeological Watching Brief



Planning Ref: North Somerset Council 18/P/2534/FUL
Accession Number: Somerset Museums Trust WESTM 2019.14
Ref: 220950.03
May 2019



© Wessex Archaeology Ltd 2019, all rights reserved.

Unit 9
Filwood Green Business Park
1 Filwood Park Lane
Bristol
BS4 1ET

www.wessexarch.co.uk

Wessex Archaeology Ltd is a Registered Charity no. 287786 (England & Wales) and SC042630 (Scotland)

Disclaimer

The material contained in this report was designed as an integral part of a report to an individual client and was prepared solely for the benefit of that client. The material contained in this report does not necessarily stand on its own and is not intended to nor should it be relied upon by any third party. To the fullest extent permitted by law Wessex Archaeology will not be liable by reason of breach of contract negligence or otherwise for any loss or damage (whether direct indirect or consequential) occasioned to any person acting or omitting to act or refraining from acting in reliance upon the material contained in this report arising from or connected with any error or omission in the material contained in the report. Loss or damage as referred to above shall be deemed to include, but is not limited to, any loss of profits or anticipated profits damage to reputation or goodwill loss of business or anticipated business damages costs expenses incurred or payable to any third party (in all cases whether direct indirect or consequential) or any other direct indirect or consequential loss or damage.

Document Information

Document title The Oaks, Max Mill Lane, Winscombe, North Somerset
Document subtitle Archaeological Watching Brief
Document reference 220950.03

Client name David Laver
Address 3, Hill Road,
Worle,
Weston Super-Mare,
Somerset.
BS22 9HE

Site location The Oaks, Max Mill Lane, Winscombe
County North Somerset
National grid reference (NGR) 340405 157571 (ST 40405 57571)
Planning authority North Somerset Council
Planning reference 18/P/2534/FUL
Museum name Somerset Museums Trust
Museum accession code WESTM 2019.14

WA project code 220950
Date of fieldwork 16/05/2019
Fieldwork directed by Daniel Connor
Project management by Andy King
Document compiled by Daniel Connor
Graphics by Kitty Foster

Quality Assurance

Issue number & date	Status	Author	Approved by
1	Draft submitted to client	DC	
2	Draft following comments from client/curator		
3	Final		

Contents

1	INTRODUCTION	1
1.1	Project and planning background.....	1
2	ARCHAEOLOGICAL RESULTS	1
3	CONCLUSIONS	1
4	ARCHIVE STORAGE AND CURATION.....	2
4.1	Museum & Preparation of the archive	2
4.2	Selection policy.....	2
4.3	Security copy	2
4.4	OASIS	2
5	COPYRIGHT	2
5.1	Archive and report copyright	2
5.2	Third party data copyright	3
	REFERENCES	3

List of Figures

Figure 1 Site Location

List of Plates

Cover: General shot of site, looking northwest

Plate 1 North facing representational section of footings. Scale 1 x 1 m

Plate 2 West facing representational section of footing. Scale 1 x 1 m



The Oaks, Max Mill Lane, Winscombe, North Somerset

Archaeological Watching Brief

1 INTRODUCTION

1.1 Project and planning background

- 1.1.1 Wessex Archaeology was commissioned by David Laver to conduct an archaeological watching brief to monitor drainage works related to the construction of a new self-build single storey family dwelling and associated landscaping. The works to be monitored covered an area of 0.28 ha centred on NGR 340405 157571, at the Oaks, Max Mill Lane, Winscombe, Somerset (**Fig. 1**).
- 1.1.2 The archaeological monitoring was undertaken on the 16th of May 2019 in accordance with the methods set out in the WSI (Wessex Archaeology 2019) and comprised the excavation of footings for a wall and associated structures to the east of the property.
- 1.1.3 The site is located on the edge of the Mendip Hills approximately 1.5 km to the west of Winscombe. The surrounding land comprises agricultural fields, predominantly of improved grassland, but with a notable area of marshy grassland to the north within the Max Bogs and Winscombe fields SNC1/SSSI. Pastureland, including ridge and furrow rush pasture occurs to the north and east. To the south is an arable field and to the west is sheep grazed pasture. Max Mill Lane runs parallel to the west.
- 1.1.4 The site lies on level ground at a height of approximately 24.0 m above Ordnance Datum.
- 1.1.5 The underlying geology is mapped as Mercia Mudstone Group - Mudstone and Halite-stone. Sedimentary Bedrock formed approximately 201 to 252 million years ago in the Triassic Period. Local environment previously dominated by hot deserts. No superficial deposits are recorded (British Geological Survey online viewer).
- 1.1.6 No designated or non-designated heritage assets are recorded within the application site, a full historical background is available in the WSI (Wessex Archaeology 2019).
- 1.1.7 The monitored area was located to client plans that are related to OS mapping. This was achieved using hand-held measuring tapes and the basic principles of triangulation.

2 ARCHAEOLOGICAL RESULTS

- 2.1.1 The archaeological monitoring of foundation excavations at The Oaks, Max Mill Lane, revealed a 0.05 m to 0.07 m thick deposit of modern hardcore, redeposited clay and building material debris, sealing a homogenous silty clay, with occasional inclusions of iron panning. This clay was the natural geology of the area.
- 2.1.2 No finds or artefacts were recovered from the site, with only obviously modern building materials present within the upper deposits.

3 CONCLUSIONS

- 3.1.1 From monitoring of the foundation trenching and examination of the construction area, no archaeological deposits or features were present at the site.



4 ARCHIVE STORAGE AND CURATION

4.1 Museum & Preparation of the archive

- 4.1.1 The archive resulting from the watching brief is currently held at the offices of Wessex Archaeology in Bristol. Somerset Museums Trust has agreed in principle to accept the archive on completion of the project, under the accession code WESTM 2019.14.
- 4.1.2 The archive, comprising paper records and digital data, will be prepared following the standard conditions for the acceptance of archaeological material by Somerset Museum Trust and in general following nationally recommended guidelines (SMA 1995; ClfA 2014c; Brown 2011; ADS 2013).
- 4.1.3 All archive elements will be marked with the site/accession code and a full index will be prepared. The physical archive currently comprises the following:
- 1 files/document case of paper records;

4.2 Selection policy

- 4.2.1 Wessex Archaeology follows national guidelines on selection and retention (SMA 1993; Brown 2011, section 4).

4.3 Security copy

- 4.3.1 In line with current best practice (Brown 2011), on completion of the project a security copy of the written records will be prepared, in the form of a digital PDF/A file. PDF/A is an ISO-standardised version of the Portable Document Format (PDF) designed for the digital preservation of electronic documents through omission of features ill-suited to long-term archiving.

4.4 OASIS

- 4.4.1 An OASIS online record (<http://oasis.ac.uk/pages/wiki/Main>) has been initiated (wessex-ar1-351929), with key fields and a .pdf version of the final report submitted. Subject to any contractual requirements on confidentiality, copies of the OASIS record will be integrated into the relevant local and national records and published through the Archaeology Data Service ArchSearch catalogue.

5 COPYRIGHT

5.1 Archive and report copyright

- 5.1.1 The full copyright of the written/illustrative/digital archive relating to the project will be retained by Wessex Archaeology under the *Copyright, Designs and Patents Act 1988* with all rights reserved. The client will be licenced to use each report for the purposes that it was produced in relation to the project as described in the specification. The museum, however, will be granted an exclusive licence for the use of the archive for educational purposes, including academic research, providing that such use conforms to the *Copyright and Related Rights Regulations 2003*. In some instances, certain regional museums may require absolute transfer of copyright, rather than a licence; this should be dealt with on a case-by-case basis.
- 5.1.2 Information relating to the project will be deposited with the Historic Environment Record (HER) where it can be freely copied without reference to Wessex Archaeology for the purposes of archaeological research or development control within the planning process.



5.2 Third party data copyright

- 5.2.1 This document and the project archive may contain material that is non-Wessex Archaeology copyright (Ordnance Survey, British Geological Survey, Crown Copyright), or the intellectual property of third parties, which Wessex Archaeology are able to provide for limited reproduction under the terms of our own copyright licences, but for which copyright itself is non-transferable by Wessex Archaeology. Users remain bound by the conditions of the *Copyright, Designs and Patents Act 1988* with regard to multiple copying and electronic dissemination of such material.

REFERENCES

ADS 2013 *Caring for Digital Data in Archaeology: a guide to good practice*. Archaeology Data Service and Digital Antiquity Guides to Good Practice

British Geological Survey online viewer <http://mapapps.bgs.ac.uk/geologyofbritain/home.html> (accessed 14th May 2019)

Brown, D H 2011 *Archaeological Archives: a guide to best practice in creation, compilation, transfer and curation* (revised edition). Archaeological Archives Forum

ClfA 2014a *Standard and Guidance for an Archaeological Watching Brief*. Reading, Chartered Institute for Archaeologists

ClfA 2014b *Standard and Guidance for the Collection, Documentation, Conservation and Research of Archaeological Materials*. Reading, Chartered Institute for Archaeologists

ClfA 2014c *Standard and Guidance for the Creation, Compilation, Transfer and Deposition of Archaeological Archives*. Reading, Chartered Institute for Archaeologists

SMA 1993 *Selection, Retention and Dispersal of Archaeological Collections*. Society of Museum Archaeologists

SMA 1995 *Towards an Accessible Archaeological Archive*. Society of Museum Archaeologists

Wessex Archaeology 2019 *The Oaks, Max Mill Lane, Winscombe, North Somerset, Written Scheme of Investigation for an Archaeological Watching Brief*. Unpublished client report ref. 220950.1

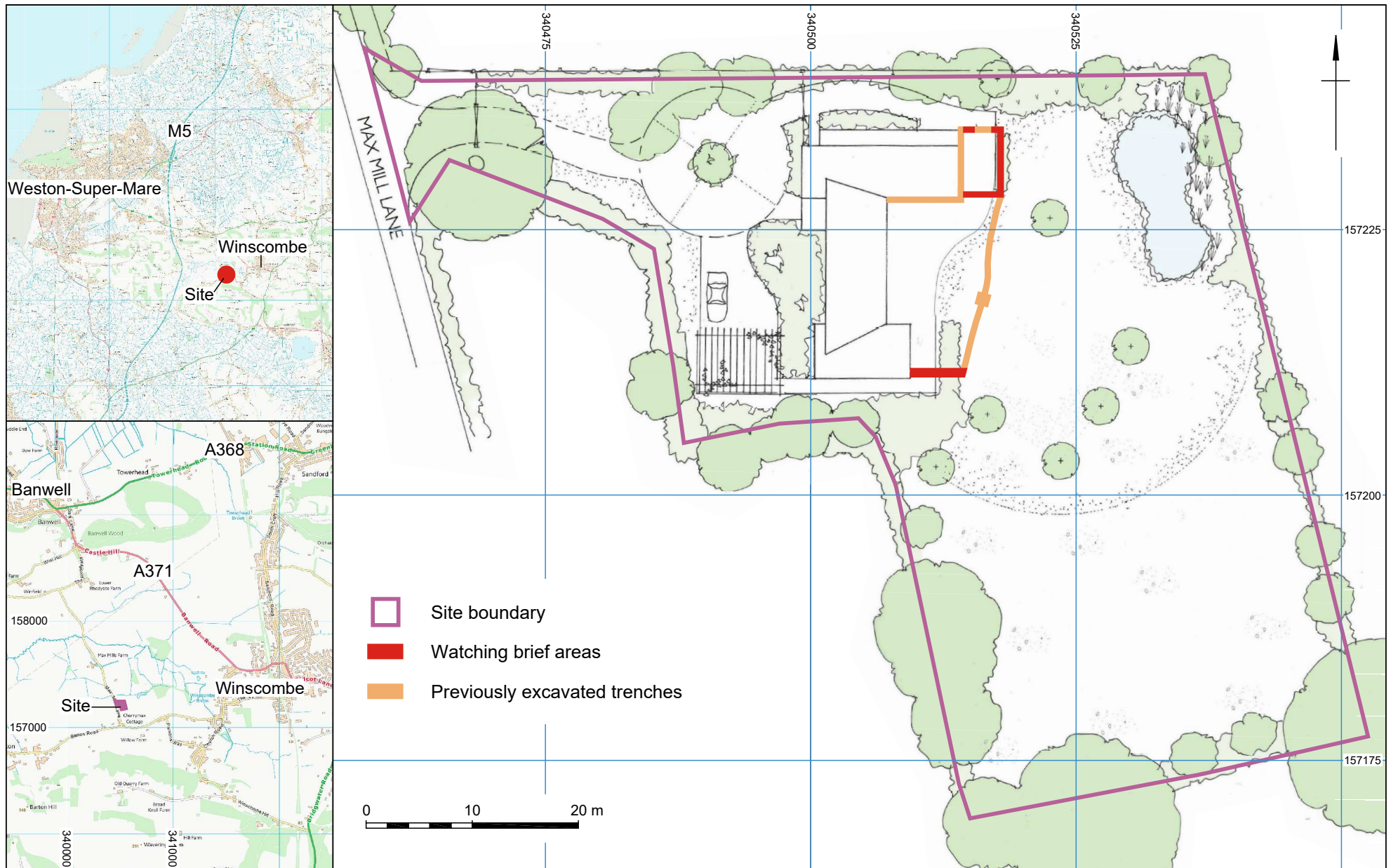

 Coordinate system:
 OSGB36
 (OSTN15/OSGM15)

Base plan supplied by client.
 Contains Ordnance Survey data © Crown Copyright and database right 2019.
 This material is for client report only © Wessex Archaeology. No unauthorised reproduction.

Date:	20/05/2019	Revision Number:	0
Scale:	1:500, 1:50,000 & 1:250,000 at A4	Illustrator:	JLA/KJF
Path:	X:\PROJECTS\220950\Graphics_Office\Rep figs\WB\2019_05_17		

Site and trench location plan

Figure 1



Plate 1: North facing representational section of footings. Scale 1 x 1 m



Plate 2: West facing representational section of footing. Scale 1 x 1 m

	This material is for client report only © Wessex Archaeology. No unauthorised reproduction.			
	Date:	20/05/2019	Revision Number:	0
	Scale:	Not to scale	Illustrator:	KJF
	Path:	X:\PROJECTS\220950\Graphics_Office\Rep figs\WB\2019_05_17		



Wessex Archaeology Ltd registered office Portway House, Old Sarum Park, Salisbury, Wiltshire SP4 6EB
Tel: 01722 326867 Fax: 01722 337562 info@wessexarch.co.uk www.wessexarch.co.uk



FS 606559