

256530

Bulkington

Primary Archive Security Copy

Site Notes

BACKFILLED

Time	Occurrence	ARCHAEOLOGY	RIDGE+FURROW	BLANK
✓	1	-	✓	-
✓	2 (slot)	✓?	✓	-
✓	3	-	✓	-
✓	4	✓?	✓	-
✓	5	✓	✓	-
✓	6	✓	✓	-
✓	7 (slot)	-	✓	-
✓	8	-	✓	-
✓	9	✓	✓	-
✓	10	-	✓	-
✓	11	-	✓	-
✓	12	-	✓	-
✓	13 (slot)?	-	✓	-
✓	14	-	✓	-
✓	15	-	✓	-
✓	16	-	✓	-
✓	17	-	✓	-
✓	18	-	✓	-
✓	19	-	✓	-
✓	20 (slot)?	-	✓	-
✓	21	-	✓	-
✓	22 (slot)?	-	✓	-
✓	23	-	✓	-
✓	24 (slot)?	-	✓	-
✓	25	-	✓	-
✓	26	-	✓	-
✓	27	✓	✓	-
✓	28	-	✓	-
✓	29	-	✓	-
✓	30	MODERN CONSTRUCTION DEBRIS	-	-
✓	31	MODERN CONSTRUCTION DEBRIS	-	-
✓	32 x	✓	x	-
✓	33 x	✓	x	-
✓	34 x	✓	x	-
✓	35 x	-	-	✓
✓	36	-	✓	-

Photographic Register

Site Code: **256530** Site Name: **BULKINGTON**

PO/PS: AS		Camera no: WA086	(Tick as appropriate) <input checked="" type="checkbox"/> Digital <input type="checkbox"/> B&W photo	Film no: 1/8		
Dial no	Jpeg number*	Description	Scale(s)	View from	Initials/ date	Archive number
1	102-0602	REP SECT R 35	1x1m	N	RA G 6/12/21	
2	102-0603	"	1x1m	N	↓	
3	102-0604	TRENCH SHOT TR 35	2x1m	W	↓	
4	102-0605	"	2x1m	E	↓	
5	102-0606	"	2x1m	E	↓	
6	102-0607	REP SEC TR 34	1x1m	E	RL 6/12/21	
7	102-0608	TRENCH SHOT TR 34	2x1m	S	↓	
8	102-0609	"	2x1m	N	↓	
9	102-0610	TRENCH SHOT TR 33	2x1m	E	RA G 6/12/21	
10	102-0611	"	2x1m	E	↓	
11	102-0612	REP SEC TR 33	1x1m	S	↓	
12	102-0613	"	1x1m	S	↓	
13	102-0614	TRENCH SHOT TR 33	2x1m	W	↓	
14	102-0615	TRENCH SHOT TR 32	2x1m	N	↓	
15	102-0616	↓	2x1m	S	↓	
16	102-0617	REP SEC TR 32	1x1m	E	↓	
17	102-0618	↓	1x1m	E	↓	
18	102-0619	TRENCH SHOT TR 27	2x1m	E	↓	
19	102-0620	↓	2x1m	W	↓	
20	102-0621	REP SEC TR 27	1x1m	S	↓	
21	102-0622	↓	1x1m	S	↓	
22	102-0623	↓	1x1m	S	↓	
23	102-0624	REP SEC TR 22	1x1m	NW	↓	
24	102-0625	"	1x1m	NW	↓	
25	102-0626	TRENCH SHOT TR 22	2x1m	SW	↓	
26	102-0627	↓	2x1m	SW	↓	
27	102-0628	↓	2x1m	NE	↓	
28	102-0629	REP SEC TR 36	1x1m	SE	RL 7/12/21	
29	102-0630	TRENCH SHOT TR 36	2x1m	NE	↓	
30	102-0631	"	2x1m	SW	↓	
31	102-0632	TRENCH SHOT TR 29	2x1m	E	RA G 7/12/21	
32	102-0633	↓	2x1m	W	↓	
33	102-0634	↓	2x1m	W	↓	
34	102-0635	REP SEC TR 29	1x1m	S	↓	
35	102-0636	REP SEC TR 29	1x1m	S	↓	
36	102-0637	SE FACING SEE OF GULLY [2705]	1x1m	SE	MK 7/12/21	

Downloaded?

Comments:

* Turn dial to 'review' and the jpeg number appears in the top right hand corner

Site Code: 256530 Site Name: BULKINGTON

PO/PS: AS		Camera no: WAD86	(Tick as appropriate) <input checked="" type="checkbox"/> Digital <input type="checkbox"/> B&W photo	Film no: 2 / 8		
Dial no	Jpeg number*	Description	Scale(s)	View from	Initials/ date	Archive number
1	102-0638	REP SEC SHOT TR 28	1x1m	NW	MR	
2	102-0639	NW SECTION OF GULLY [2704]	1x1m	NW	MR 7/12/21	
3	102-0640	TRENCH SHOT TR28	2x1m	SE	RL 7/12/21	
4	102-0641	REP SEC TR 28 ↓	1x1m	NW	↓	
5	102-0642	REP SEC TR28	1x1m	NE	↓	
6	102-0643	N FAC SEC OF DITCH [2706]	1x1m	N	7/12/21 RL	
7	102-0644	↓	1x1m	N	↓	
8	102-0645	PLAN SHOT OF DITCH [2706]	1x1m	N	↓	
9	102-0646	TRENCH SHOT TR26	2x1m	S	RL 7/12/21	
10	102-0647	↓	2x1m	N		
11	102-0648	REP SEC TR26	1x1m	W		
12	102-0649	TRENCH SHOT TR25	2x1m	SW		
13	102-0650	↓	2x1m	E		
14	102-0651	REP SEC TR25	1x1m	S		
15	102-0652	↓	1x1m	S		
16	102-0653	TRENCH SHOT TR24	2x1m	W		
17	102-0654	↓	2x1m	E		
18	102-0655	REP SEC TR24	1x1m	N		
19	102-0656	↓	1x1m	N		
20	102-0657	TRENCH SHOT TR23	2x1m	W		
21	102-0658	↓	2x1m	E		
22	102-0659	REP SEC TR23	1x1m	S		
23	102-0660	TRENCH SHOT TR21	2x1m	SW		
24	102-0661	↓	2x1m	E		
25	102-0662	REP SEC TR21	1x1m	S		
26	102-0663	↓	1x1m	S		
27	102-0664	TRENCH SHOT TR20	2x1m	NE		
28	102-0665	↓	2x1m	SW		
29	102-0666	REP SEC TR20	1x1m	NW		
30	102-0667	↓	1x1m	NW		
31	102-0668	REP SEC TR19	1x1m	E		
32	102-0669	TRENCH SHOT TR19	2x1m	SW		
33	102-0670	↓	2x1m	SW		
34	102-0671	REP SEC TR18	1x1m	SW		
35	102-0672	REP SEC TR18	1x1m	SW		
36	102-0673	WORKING SHOT	-	-	RA G 8/12/21	

Downloaded? Comments:

* Turn dial to 'review' and the jpeg number appears in the top right hand corner

Site Code: 256530 Site Name: BULKINGTON

PO/PS: AS		Camera no: WA086	<input type="checkbox"/> B&W photo	<input type="checkbox"/> Col trans	<input checked="" type="checkbox"/> Digital <small>(Tick as appropriate)</small>	Film no: 3 / 8
Dial no	Jpeg number*	Description	Scale(s)	View from	Initials/ date	Archive number
1	102-0674	TRENCH SHOT TR18	2x1m	SE	RAG 8/12/21	
2	102-0675	↓	2x1m	NW		
3	102-0676	↓	2x1m	SE		
4	102-0677	↓	2x1m	NW		
5	102-0678	VOID	1x1m	S		
6	102-0679	REP SEC TR 9	↓	S		
7	102-0680	"	↓	S		
8	102-0681	TRENCH SHOT TR 9	2x1m	EW		
9	102-0682	"	"	E		
10	102-0683	TRENCH SHOT TR 17	-	W		
11	102-0684	"	-	E		
12	102-0685	REP SEC TR 17	1x1m	S		
13	102-0686	REP SEC TR 16	"	E		
14	102-0687	TRENCH SHOT TR 16	-	N		
15	102-0688	"	-	S		
16	102-0689	TRENCH SHOT TR 15	-	E		
17	102-0690	"	-	W		
18	102-0691	REP SEC TR 15	1x1m	S		
19	102-0692	"	↓	S		
20	102-0693	"	↓	S		
21	102-0694	TR 32 - SEC [320A]	1x1m	N	SUB 8/12/21	
22	102-0695	" " - " ["] OBLIQUE	↓	NE		
23	102-0696	" " - " ["] "	↓	NW		
24	102-0697	" " - TRENCH SIDE SHOT OPPOSITE [320A]	↓	SW		
25	102-0698	REP SEC TR 14	1x1m	E	RAG 8/12/21	
26	102-0699	TRENCH SHOT TR 14	2x1m	N		
27	102-0700	"	"	S		
28	102-0701	REP SEC TR 13	1x1m			
29	102-0702	TRENCH SHOT TR 13	2x1m			
30	102-0703	"	"			
31	102-0704	REP SEC TR 11	1x1m	N		
32	102-0705	TRENCH SHOT TR 11	2x1m	E		
33	102-0706	"	2x1m	W		
34	102-0707	REP SEC TR 12	1x1m	NE		
35	102-0708	"	"	NE		
36	102-0709	TRENCH SHOT TR 12	2x1m	SE		

Downloaded?

Comments:

* Turn dial to 'review' and the jpeg number appears in the top right hand corner

Site Code: 256530 Site Name: BULKINGTON

PO/PS: AS Camera no: WAD 86 (Tick as appropriate) Digital B&W photo Film no: 4 / 8

Dial no	Jpeg number*	Description	Scale(s)	View from	Initials/ date	Archive number
1	102-0710	TRENCH SHOT TR12	2x1m	NW	RAG 8/12/21	
2	102-0711	"	2x1m	NW	"	
3	102-0712	TRENCH 32 - GEN SHOT [3202] close up	1x1m	N	RAG 8/12/21	
4	102-0713	LOCATED LATER [11]		N		
5	102-0714	" "		NW		
6	102-0715	" "		NE		
7	102-0716	" (TRENCH WORK)		SW		
8	102-0717	" (" ")		S		
9	102-0718	- close up of trench work [3202] ^{off}		S		
10	102-0719	TRENCH SHOT TR 31	1x1m	E	RAG 8/12/21	
11	102-0720	"	"	W		
12	102-0721	TRENCH SHOT TR30	1x1m	N		
13	102-0721	"	"	S		
14	102-0722	REP SEC TR 30	"	E		
15	102-0724	TRENCH SHOT TR 6	2x1m	E		
16	102-0725	"	"	W		
17	102-0726	REP SEC TR 6	1x1m	S		
18	102-0727	TRENCH SHOT TR 7	2x1m	N		
19	102-0728	TRENCH SHOT TR 7	2x1m	S		
20	102-0729	REP SEC TR 7	1x1m	E		
21	102-0730	"	1x1m	E		
22	102-0731	TRENCH SHOT TR 5	2x1m	NW		
23	102-0732	"	2x1m	SE		
24	102-0733	"	2x1m	SE		
25	102-0734	REP SEC TR 5	1x1m	SW		
26	102-0735	TRENCH SHOT TR 1	2x1m	W	RAG 8/12/21	
27	102-0736	"	"	E		
28	102-0737	REP SEC TR 1	1x1m	S		
29	102-0738	REP SEC TR 4	1x1m	W		
30	102-0739	"	1x1m	W		
31	102-0740	TRENCH SHOT TR 4	2x1m	N		
32	102-0741	"	2x1m	S		
33	102-0742	PRE EX SHOT GULLY [905] < FURROW [903]	2x1	NW	RAG 8/12/21	
34	102-0743					
35	102-0744		1x1			
36	102-0745					

Downloaded? Comments:

* Turn dial to 'review' and the jpeg number appears in the top right hand corner

Site Code: 256530 Site Name: BULKINGTON

PO/PS: AS		Camera no: WAD 86	(Tick as appropriate) <input checked="" type="checkbox"/> Digital <input type="checkbox"/> B&W photo	Film no: 5 / 8		
Dial no	Jpeg number*	Description	Scale(s)	View from	Initials/ date	Archive number
1	102-0746	PRG EX SHOT GULLY [905] & FURROW [903]	1x1	SWW	RL 9/12/21	
2	102-0747	↓	↓	↓	↓	
3	102-0748	TR2 REP SEC	1x1m	NE	RL 9/12/21	
4	102-0749	"	1x1m	NE		
5	102-0750	TRENCH SHOT TR2	2x1m	NW		
6	103-0001	↓	↓	NW		
7	103-0002	↓	↓	SWW		
8	103-0003	REP SEC TR3	1x1m	SWW		
9	103-0004	REP SEC TR 3	"			
10	103-0005	TRENCH SHOT TR3	2x1m			
11	103-0006	"	"			
12	103-0007	SEE FAC. SEC. RELATIONSHIP SLOTTED FURROW [903] & GULLY [905]	1x0.5	SEE	C.D 9/12/21	
13	103-0008	↓	↓	↓		
14	103-0009	S, FAC. SEC. RELATIONSHIP SLOTTED FURROW [903] & GULLY [905]		S		
15	103-0010	↓	↓	↓		
16	103-0011	PLAN SHOT OF RELATIONSHIP SLOTTED FURROW [903] & GULLY [905]		SSW		
17	103-0012	↓	↓	S		
18	103-0013	↓	↓	N		
19	103-0014	↓	↓	↓		
20	103-0015	SSE FAC. SEC. GULLY [905]		SSE		
21	103-0016	↓	↓	↓		
22	103-0017	PLAN SHOT GULLY [905]		↓		
23	103-0018	↓	↓	↓		
24	103-0019	↓	↓	↓		
25	103-0020	N. FAC. SEC. GULLY [905]		N		
26	103-0021	↓	↓	↓		
27	103-0022	PLAN SHOT GULLY [905] & FURROW [903]		↓		
28	103-0023	↓	↓	↓		
29	103-0024	REP SEC TR8	1x1m	N	RL 9/12/21	
30	103-0025	TRENCH SHOT TR8	2x1m	W		
31	103-0026	↓	2x1m	E		
32	103-0027	REP SEC TR10	1x1m	E		
33	103-0028	TRENCH SHOT TR10	2x1m	S		
34	103-0029	↓	2x1m	N		
35	103-0030	TRENCH 33 - LOCATED SHOT OF DEPT. FINISH	1x1m	W	SCB 10/12/21	
36	103-0031	" " " (CLOSE UP)	↓	W	↓	
Downloaded? <input type="checkbox"/>		Comments:				

* Turn dial to 'review' and the jpeg number appears in the top right hand corner

Site Code: **256530** Site Name: **BULKINGTON**

PO/PS: AS		Camera no: WAD 86	(Tick as appropriate) <input checked="" type="checkbox"/> Digital <input type="checkbox"/> B&W photo	Film no: 6 / 8		
Dial no	Jpeg number*	Description	Scale(s)	View from	Initials/date	Archive number
1	103-0032	TRENCH 33 - LOCATION SHOT OF GEOL. LAY ⁴	1x1m	NW	925 10/12/21	
2	103-0033	" " - DETAIL		N		
3	103-0034	" " - "		NE		
4	103-0035	" " - "		E		
5	103-0036	" " - "		S		
6	103-0037	" " - "		SE		
7	103-0038	WORKING SHOT OF FURROW TR 27	1x1M	EW	MAK 10/12/21	
8	103-0039	" " " "		W		
9	103-0040	W FACING SECTION OF FURROWS [2006]	1x2M	W	"	
10	103-0041	" " " "	"	"	"	
11	103-0042	" " " "	"	"	"	
12	103-0043	" " " "	"	"	"	
13	103-0044	N FACING OBSCURE OF FURROWS TR 27	"	N	"	
14	103-0045	S FACING OBSCURE OF [2006]	"	S	"	
15	103-0046	W FACING SECTION OF FURROW [2006]	1x2M	W	"	
16	103-0047	SE FACING OBSCURE OF FURROW [2006]	1x2M	SE	"	
17	103-0048	POSS. FEATURE CHECKED → DISTURBANCE	170.2m	-	-	
18	103-0049	" " " "	"	-	-	
19	103-0050	NE FAC SECT TONG BENCH SCOT [3405]	1x0.5M	NE	LB 13/12/21	
20	103-0051	PLAN SHOT OF " " " [3405]	"	NE	LB 13/12/21	
21	103-0052	GEN LOCATION " " " [3405]	"	"	"	
22	103-0053	" " " " [3405]	"	SW	"	
23	103-0054	PLAN SHOT " " " [3405]	"	"	"	
24	103-0055	SW FAC SECT " " " [3405]	"	"	"	
25	103-0056	SE FAC SEC OF FURROW [703]	1x2m	SE	RL 13/12/21	
26	103-0057	↓	↓	SE	↓	
27	103-0058	PLAN SHOT OF FURROW [703]	↓	NE	↓	
28	103-0059	↓	↓	N	↓	
29	103-0060	E. FACING SECTION OF SHRUB BOWL [404]	1x1	E	C.O 13/12/21	
30	103-0061	↓	↓	↓	↓	
31	103-0062	PLAN OF SHRUB BOWL [404]	↓	↓	↓	
32	103-0063	↓	↓	↓	↓	
33	103-0064	NE FAC SECT TONG BENCH [3407]	1x0.5M	NE	LB 13/12/21	
34	103-0065	PLAN SHOT " " [3407]	"	"	"	
35	103-0066	GEN. LOCATION " " " "	"	SE	"	
36	103-0067	NW FAC. SECT " " " "	"	NW	"	

Downloaded?

Comments:

* Turn dial to 'review' and the jpeg number appears in the top right hand corner

Site Code: 256530 Site Name: BULKINGTON

PO/PS: AS		Camera no: W47 86	(Tick as appropriate) <input checked="" type="checkbox"/> Digital <input type="checkbox"/> B&W photo	Film no: 7 18		
Dial no	Jpeg number*	Description	Scale(s)	View from	Initials/date	Archive number
1	103-0068	PLAN SHOT TUNNEL LITCH [3407]	1x0.5m	NN	LS 14/12/21	
2	103-0069	GEN LOCATION " " "	1x0.5m	"	"	
3	103-0070	N → Section of [603] + [605]	1x.05m	S	I.S 14/12/21	
4	103-0071	↓ ↓	↓	S	↓	
5	103-0072	Plan of [603] + [605]	↓	S	↓	
6	103-0073	Location shot of [603] + [605]	↓	E	↓	
7	103-0074	↓ ↓	↓	SE	↓	
8	103-0075	W → Section of [603] SE	↓	SE	↓	
9	103-0076	S → Section of [603]	↓	NE	↓	
10	103-0077	E → Section of [605]	↓	W	↓	
11	103-0078	Plan of [603] + [605]	↓	W	↓	
12	103-0079	↓ ↓	↓	W	↓	
13	103-0080	Proof of investigation of 'terminus'	1x0.5	N	↓	
14	103-0081	↓ TR6 ↓	↓	W	↓	
15	103-0082	PLAN OF [203]	1x1m	SE	RA G 14/12/21	
16	103-0083	"	↓	NW	↓	
17	103-0084	SW FAC SEC OF [203]	↓	SW	↓	
18	103-0085	"	↓	SW	↓	
19	103-0086	"	↓	SW	↓	
20	103-0087	PLAN OF [203]	↓	NE	↓	
21	103-0088	LOCATION SHOT [203]	↓	SE	↓	
22	103-0089	"	↓	SE	↓	
23	103-0090	South → Section of Terminus [607]	1x0.5	N	I.S 14/12/21	
24	103-0091	Plan of terminus half section "	↓	N	↓	
25	103-0092	Oblique of terminus half section "	↓	NE	↓	
26	103-0093	South → Section of terminus [607]	↓	N	↓	
27	103-0094	West → Section of half sectioned terminus	↓	E	↓	
28	103-0095	West facing section of Terminus [607]	1x0.5	E	↓	
29	103-0096	Location shot of W → Section	↓	E	↓	
30	103-0097	SE FAC SEC OF FURROW [2403]	1x1m	SE	R.I.S 14/12/21	
31	103-0098	↓	↓	SE	↓	
32	103-0099	↓	↓	SE	↓	
33	103-0100	↓	↓	SE	↓	
34	103-0101	NW FAC SEC LAYER (2204)	1x2m	SE	LS 15/12/21	
35	103-0102	NW FAC SEC LAYER (2204)	1x2m	NW	↓	
36	103-0103	NW FAC " " "	1x2m	SE	↓	

Downloaded?

Comments:

* Turn dial to 'review' and the jpeg number appears in the top right hand corner

Site Code: **256530** Site Name: **BULKINGTON**

PO/PS: **AAS** Camera no: **86** (Tick as appropriate) Digital B&W photo Film no: **8 / 8**

Dial no	Jpeg number*	Description	Scale(s)	View from	Initials/ date	Archive number		
1	103-0104	PLAN SHUT LAYER (2204)	1x2M	SE	CB 19/02/21			
2	103-0105	SE FAC SECT LAYER (2204)	1x2M	NW	"			
3	103-0106	SE FAC SECT " "	1x2M	SW	"			
4	103-0107	PLAN [1303]	1x2m	W	RAE 15/12/21			
5	103-0108	"	↓	W	↓			
6	103-0109	W FAC SEC [1303]		W				
7	103-0110	"		W				
8	103-0111	"		W				
9	103-0112	"		W				
10	103-0113	"		W				
11	103-0114	"		W				
12	103-0115	PLAN OF [1303]		W				
13	103-0116	"		W				
14								
15								
16								
17								
18								
19								
20								
21								
22								
23								
24								
25								
26								
27								
28								
29								
30								
31								
32								
33								
34								
35								
36								

Downloaded? Comments:

* Turn dial to 'review' and the jpeg number appears in the top right hand corner

Environmental Sample Index

Graphics Register

Site Code: 256530

Site Name: GULKINATON EVALUATION

WA 8

Dwg no	Sheet size	Site Sub-div	Description	Sect on plan no	Dwg scale	Initials & date	Co-ords on dwg?	Checked by
✓ 2702	A4	TR 27	NW - FAC. SECTION OF GULLY [2704]	-	1:10	MAK 7/12/21	<input type="checkbox"/>	
✓ 2703	A4	TR.27	A) NORTH FACING SECTION OF DITCH [2706] B) PLAN OF DITCH [2706]	2703B	1:10 1:20	RL 7/12/21	<input type="checkbox"/>	
✓ 3202	A4	TR.32	A) NE FACING SECTION OF DITCH [3204] B) PLAN OF DITCH [3204]	3204B	1:10 1:20	SLB 8/12/21	<input type="checkbox"/>	
✓ 2002 ^A _B	A3	TR 20	A) NW FACING SECTION OF FURROWS [2004] [2006] B) PLAN OF [2004] AND [2006]	2002B	1:20	MAK 10/12/21	<input type="checkbox"/>	
✓ 902 ^A _B	A4	TR.9	A) SSE FACING SECTION OF GULLY [905] B) N FACING SECTION OF GULLY [905]	904	1:10	C.O 13/12/21	<input type="checkbox"/>	
903	↓		WRAPAROUND OF RELATIONSHIP SLOT BETWEEN FURROW [905] & GULLY [905]	↓	1:10	↓	<input type="checkbox"/>	
904	↓		PLAN SHOWING SL902A, SL902B, SL903 & FURROW [905] & GULLY [905]	—	1:10	↓	<input type="checkbox"/>	
3402	A4	TR 34	A) NE FAC SECT [3405] B) PLAN OF [3405]	3401B	A) 1:10 B) 1:20	LB 13/12/21	<input type="checkbox"/>	
3403	A4	TR 34	A) NW-FAC SEC of [3407] B) PLAN of [3407]	3402B	A) 1:10 B) 1:20	LB 14/12/21	<input type="checkbox"/>	
602	A4	TR 6	A) Wrap around of [603] + [605] B) Plan of [603] + [605] + [607]	602B	A) 1:10 B) 1:20	I.S 14/12/21	<input type="checkbox"/>	
603	A4	TR 6	A) Wrap around of [607] Terminus wrap around B) Plan of [607] West facing section of Terminus.	602B	A) 1:10 B) 1:20	IS 14/12/21	<input type="checkbox"/>	
402 ^A _B	A4	TR4	A) E FACING SECTION OF SHRUB BOWL [404] B) PLAN OF SHRUB BOWL [404]	402B	A) 1:10 B) 1:10	C.O 14/12/21	<input type="checkbox"/>	
702 ^A _B	A3	TR7	A) SE FAC SEC OF FURROW [703] B) PLAN OF FURROW [703]	702B	A) 1:10 B) 1:20	RL 14/12/21	<input type="checkbox"/>	
2402 ^A _B	A4	TR24	A) SE FAC SEC OF FURROW [2403] B) PLAN OF FURROW [2403] & PIT [2405]	2402B	A) 1:10 B) 1:20	RL 16/12/21	<input type="checkbox"/>	
2403	A4	TR24	PROFILE OF PIT	2402B	A) 1:10	RL 16/12/21	<input type="checkbox"/>	
202	A3	TR2	A) SW FAC SEC [203] B) PLAN OF [203]	202B	A) 1:10 B) 1:20	RAG 15/12/21 15/12/21	<input type="checkbox"/>	
1302	A3	TR13	A) W FAC SEC [1303] B) PLAN OF [1303]	1302B	A) 1:10 B) 1:20	RAG 15/12/21	<input type="checkbox"/>	
2207	A4	TR22	SE FAC SECT LAYOUT (2204)	2203	1:10	LB 15/12/21	<input type="checkbox"/>	
2203	A4	TR22	PLAN OF (2204)	—	1:20	LB 15/12/21	<input type="checkbox"/>	
							<input type="checkbox"/>	

Drawings

Brantham 34046

WESSEX ARCHAEOLOGY

SITE CODE 256530
SCALE A) 1:10 B) 1:20

SITE SUB-DIV. -
DRAWN BY RAG

DRAWING No. 202
DATE 14/12/21

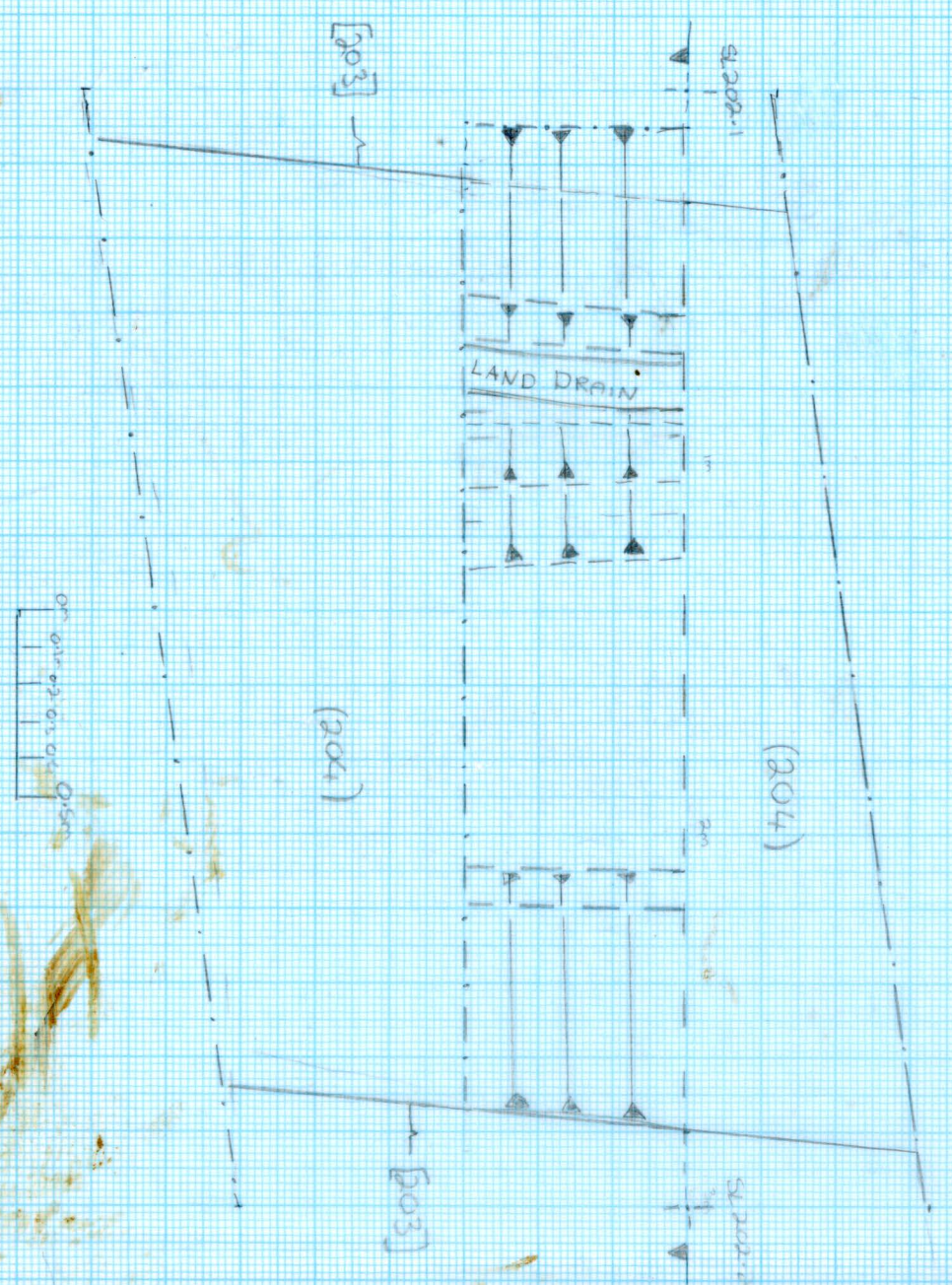

B) PLAN OF FURROW [203]



A) SLD FAC SEC OF FURROW [203]

MATRIX
 (201) - TOPSOIL
 (204)
 [203]
 (202) - NATURAL

L	W	D
1.0	2.7	0.21
1.6	2.47	0.1

NOTES

SITE CODE 256530	SITE SUB-DIV.	DRAWING No. 702
SCALE Ⓐ 1:10 Ⓑ 1:20	DRAWN BY RL	DATE 14/12/21

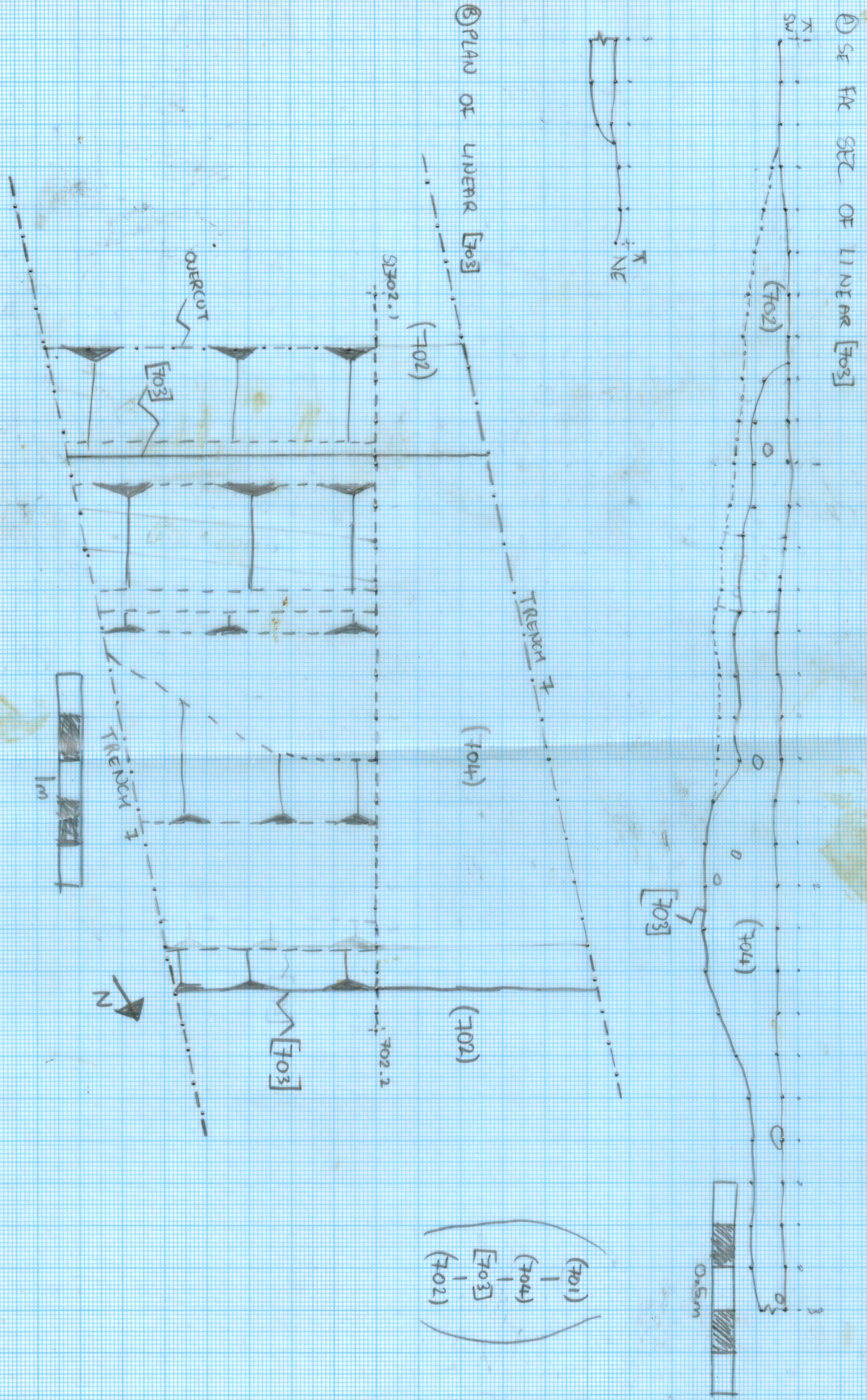

NOTES

SITE CODE
256530
SCALE
A) 1:10 B) 1:20

SITE SUB-DIV.
-
DRAWN BY
RAG

DRAWING No.
1302
DATE
16/12/21

A) WEST FACING SECTION OF FURROW [1303]

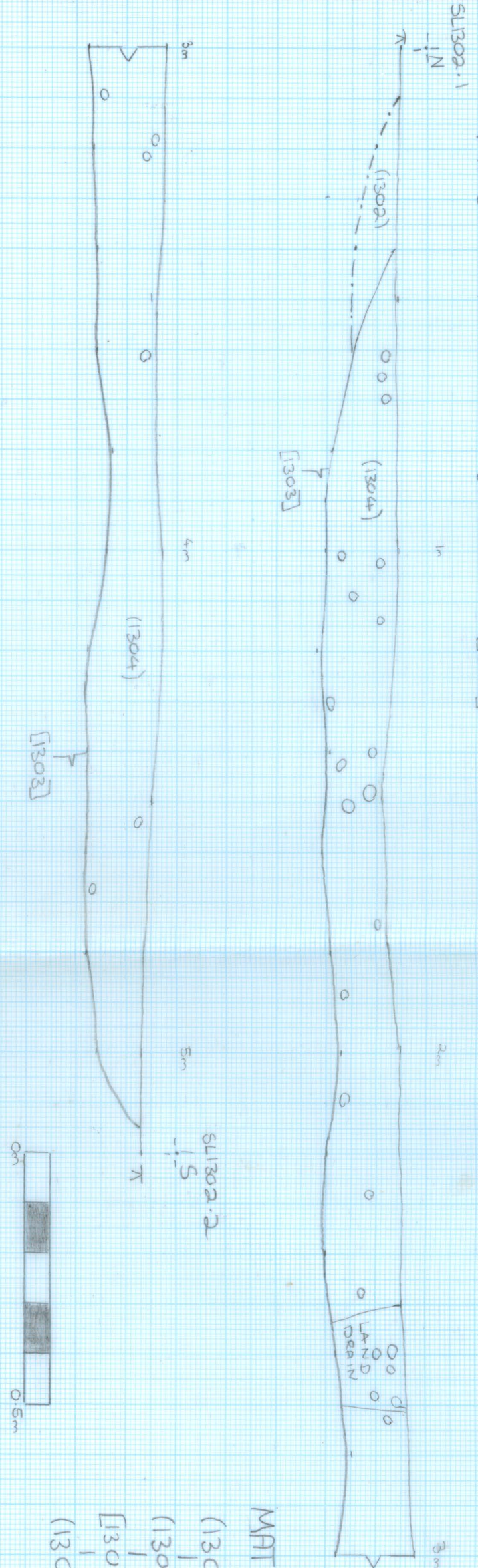

B) PLAN OF FURROW [1303]

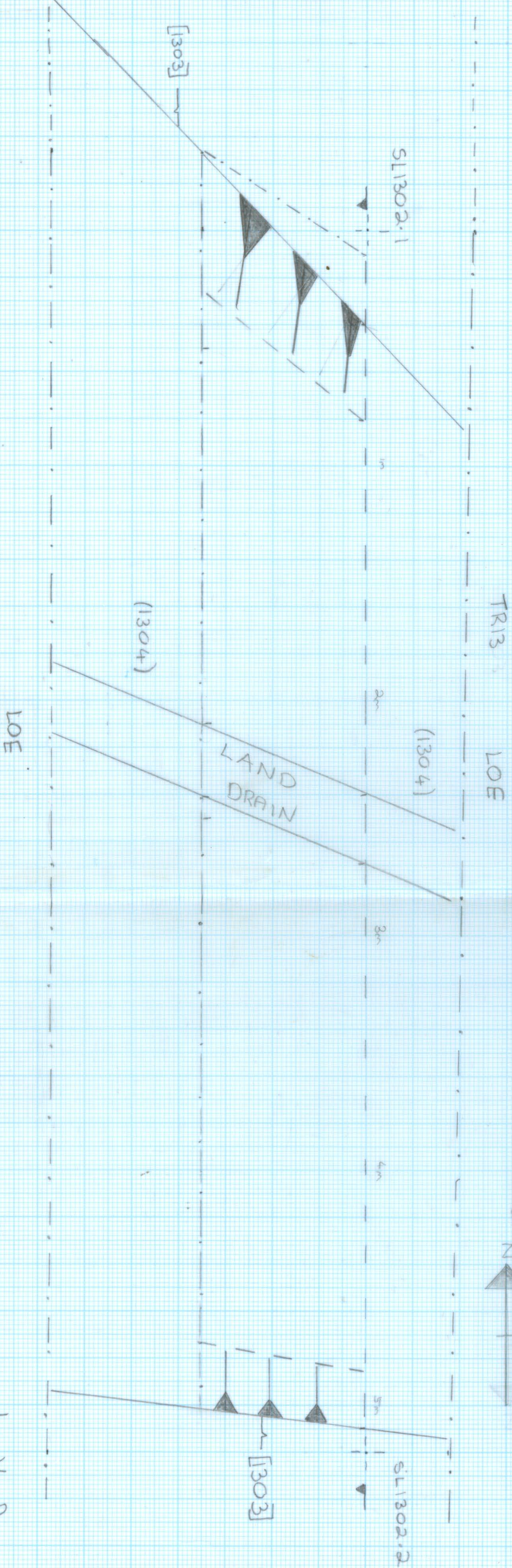

MATRIX

- (1301)
- (1304)
- [1303]
- (1302)

L W D
ht 0.7 5.05 0.15
Feet - 4.75 0.15

NOTES

WAD86:103-0107-0116

SITE CODE 256530	SITE SUB-DIV. Tr 20	DRAWING No. 2002 A/B
SCALE 1:20	DRAWN BY MK	DATE 10/12/21

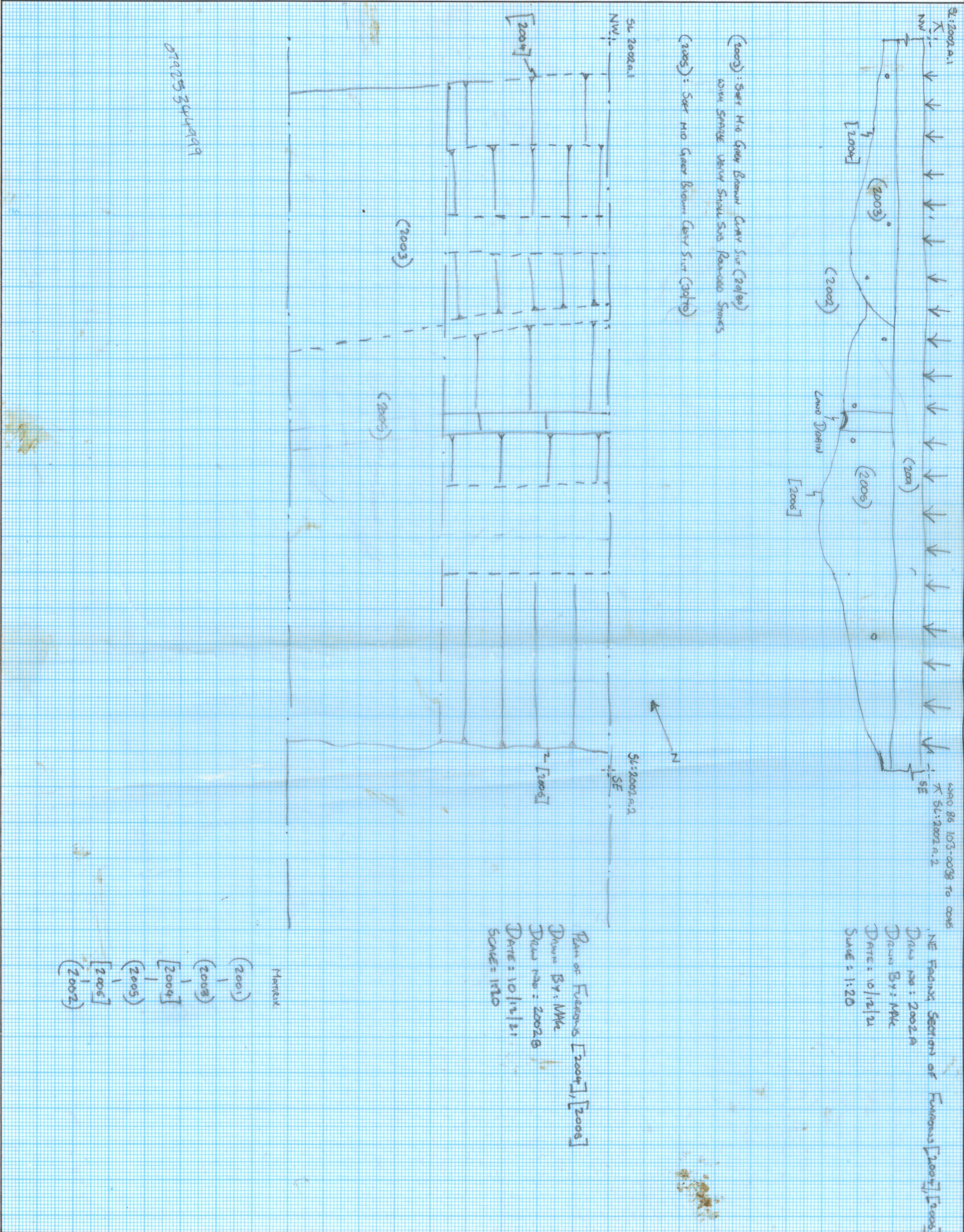

(2003): Set Mid Grey Brown Clay Soil (2d/10)
 with sparse very small sub rounded stones
 (2005): Set Mid Grey Brown Clay Soil (3d/10)

NE Facing Section of Funnings [2001], [2002]
 Draw no: 2002A
 Drawn By: MK
 Date: 10/12/21
 Scale: 1:20

Plan of Funnings [2004], [2005]
 Drawn By: MK
 Draw no: 2002B
 Date: 10/12/21
 Scale: 1:10

- (2001)
- (2003)
- (2004)
- (2005)
- [2005]
- [2006]
- (2002)

NOTES

WESSEX ARCHAEOLOGY

SITE CODE

256530

SITE SUB-DIV.

DRAWING No.

402^A_B

A.) EAST FACING SECTION OF SHRUB BOWL [404]

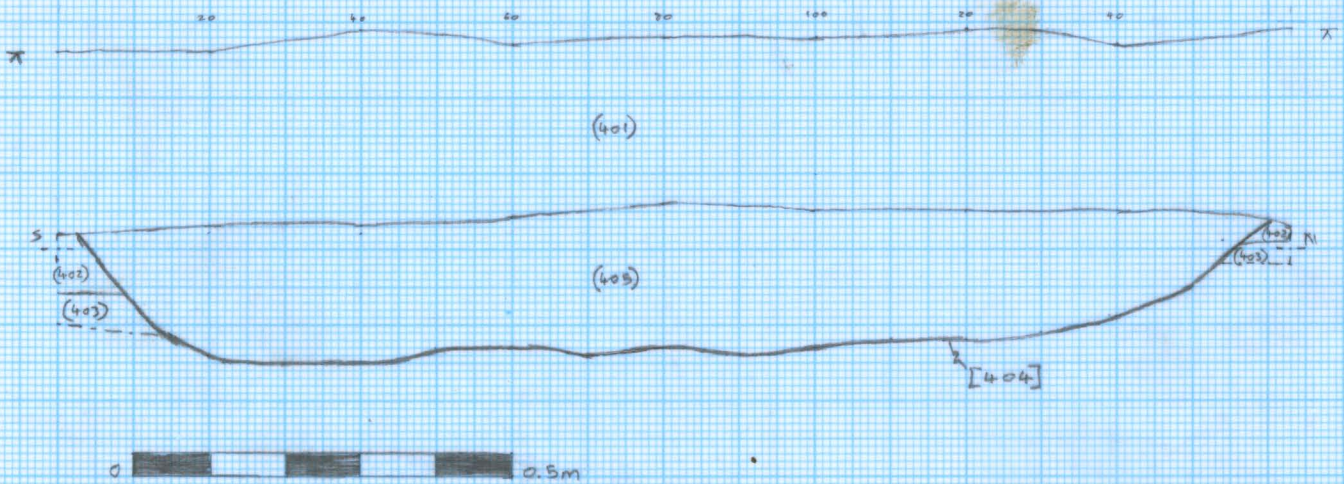

B.) PLAN OF SHRUB BOWL [404]

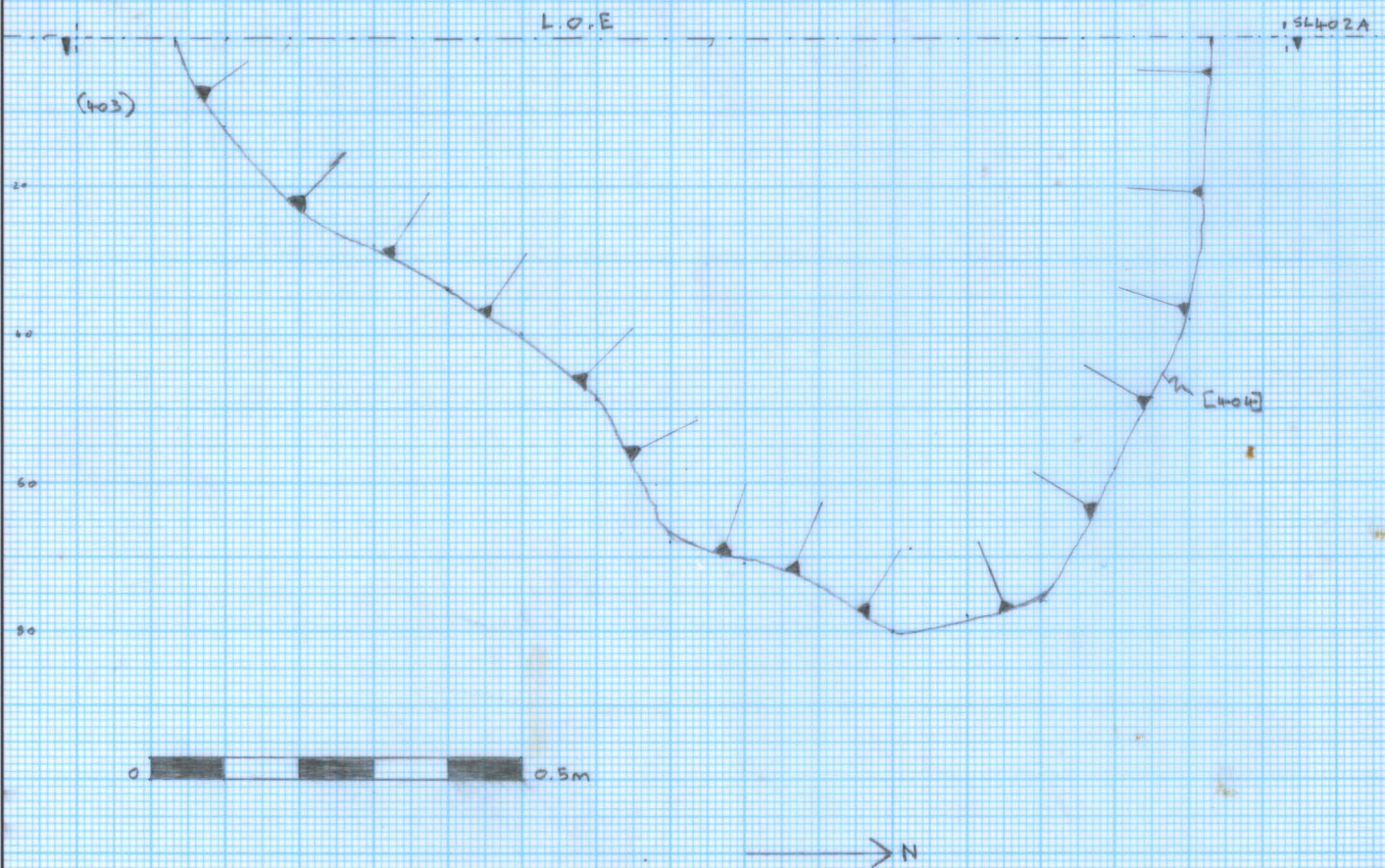

NOTES

SCALE A.) 1:10

B.) 1:10

CONTEXT Nos.

DRAWN BY

[404], (405)

C.O

OBJECT Nos.

DATE

14/12/21

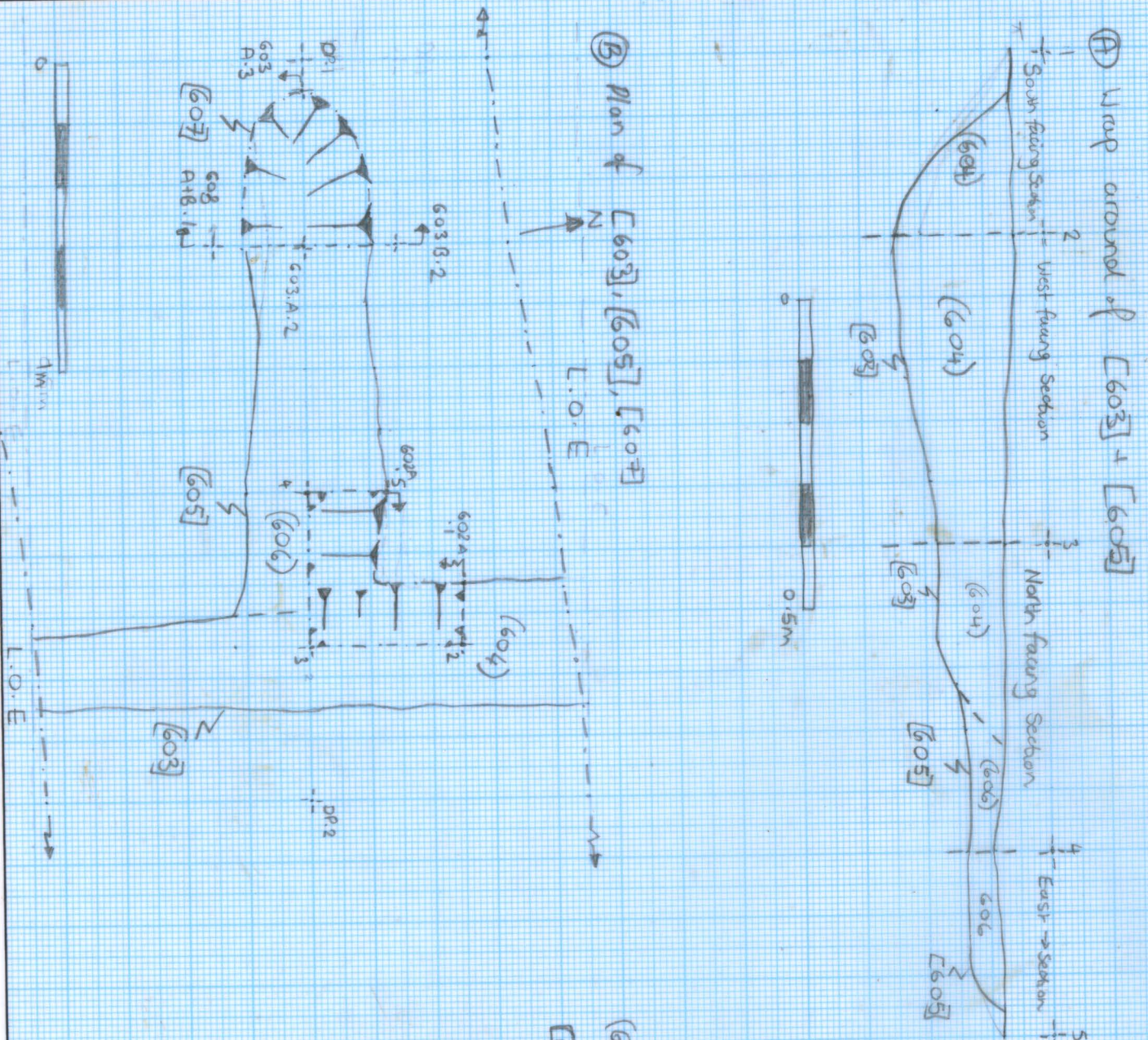

Matrix:
 (601)
 (604)
 [603]
 (606) = (608)
 [605] = [607]
 (602)

NOTES	SCALE A) 1:10 B) 1:20
CONTEXT Nos.	DRAWN BY I.S
OBJECT Nos.	DATE 14/12/21

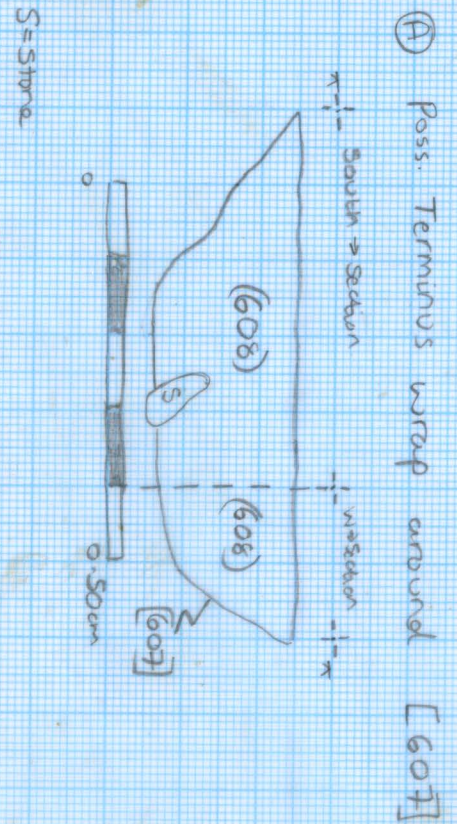

* For plan see DR602 B *

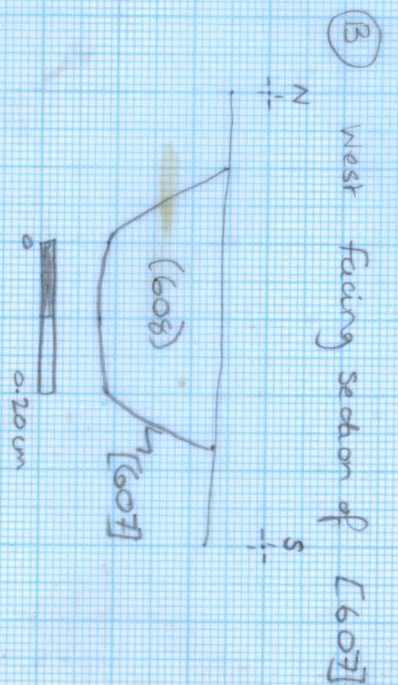

NOTES

SCALE A) 1:10
B) 1:10

CONTEXT Nos.

DRAWN BY
I S

OBJECT Nos.

DATE 14/12/21

WESSEX ARCHAEOLOGY

SITE CODE

256530

SITE SUB-DIV.

DRAWING No.

902

A. SSE FACING SECTION OF GULLY [905]

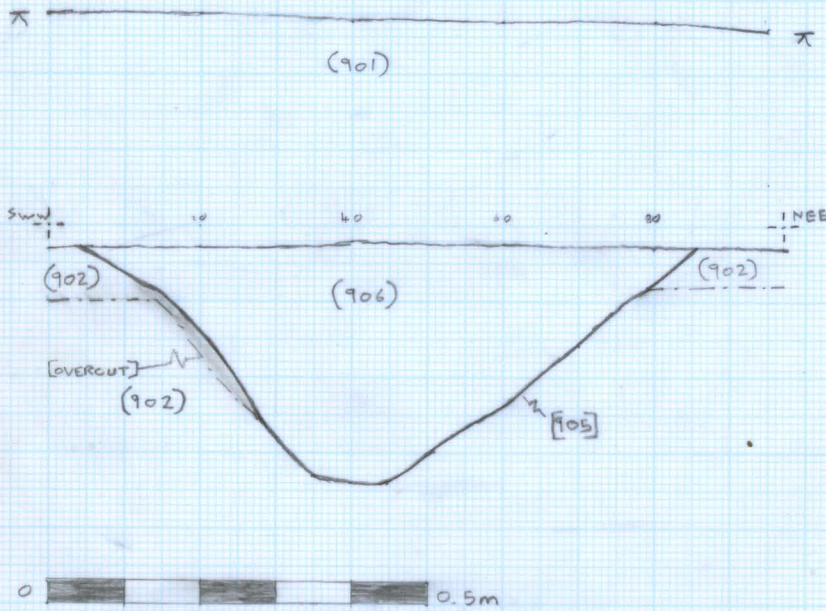

B. N FACING SECTION OF GULLY [905]

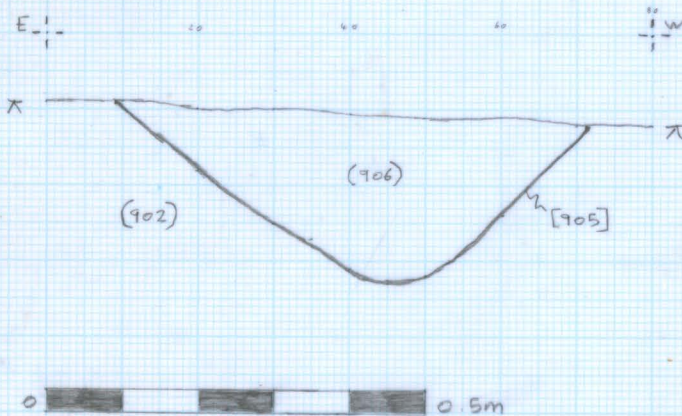

NOTES

SCALE A) 1:10
B) 1:10

CONTEXT Nos.

[905], [906]

DRAWN BY

C.O

OBJECT Nos.

DATE

9/12/21

WESSEX ARCHAEOLOGY

SITE CODE

256530

SITE SUB-DIV.

DRAWING No.

903

A.) WRAPAROUND SECTION OF EA SSW FACING SECTIONS OF RELATIONSHIP SLOT BETWEEN FURROW [903] & GULLY [905]

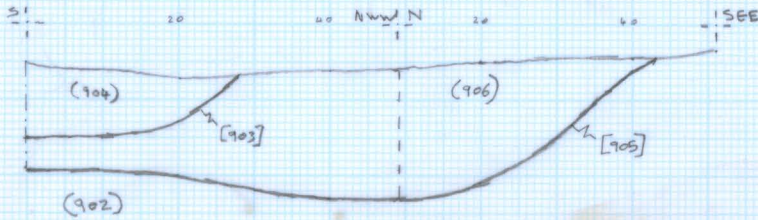

NOTES

SCALE

A.) 1:10

CONTEXT Nos. [903], (904), [905], (906)
(902)

DRAWN BY

C.O

OBJECT Nos.

DATE

9/12/21

WESSEX ARCHAEOLOGY

SITE CODE

256530

SITE SUB-DIV.

DRAWING No.

904

PLAN OF GULLY [905] & FURROW [903]

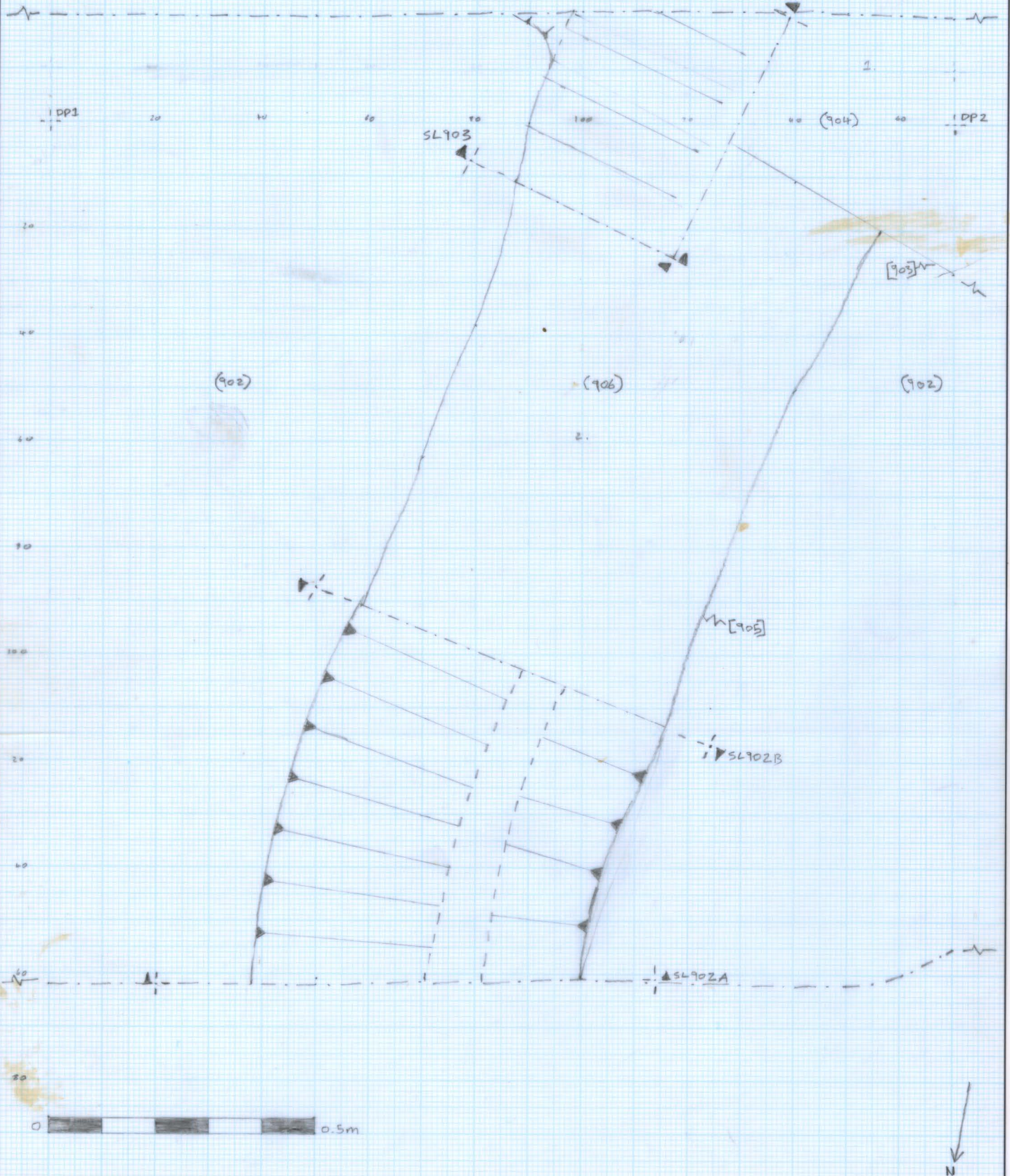

NOTES
 2 L. Brownish grey clay silt. 2% subtr → R. c.g. single subang. cobble.
 1 L. Brown. clay silt. 3% subtr → R. c.g., 2% chert flaked.

SCALE

1:10

CONTEXT Nos.

(902), [903], (904), [905], (906)

DRAWN BY

C.O

OBJECT Nos.

DATE

9/12/21

WESSEX ARCHAEOLOGY

SITE CODE
256530
SITE SUB-DIV.
T722

DRAWING No.
2022

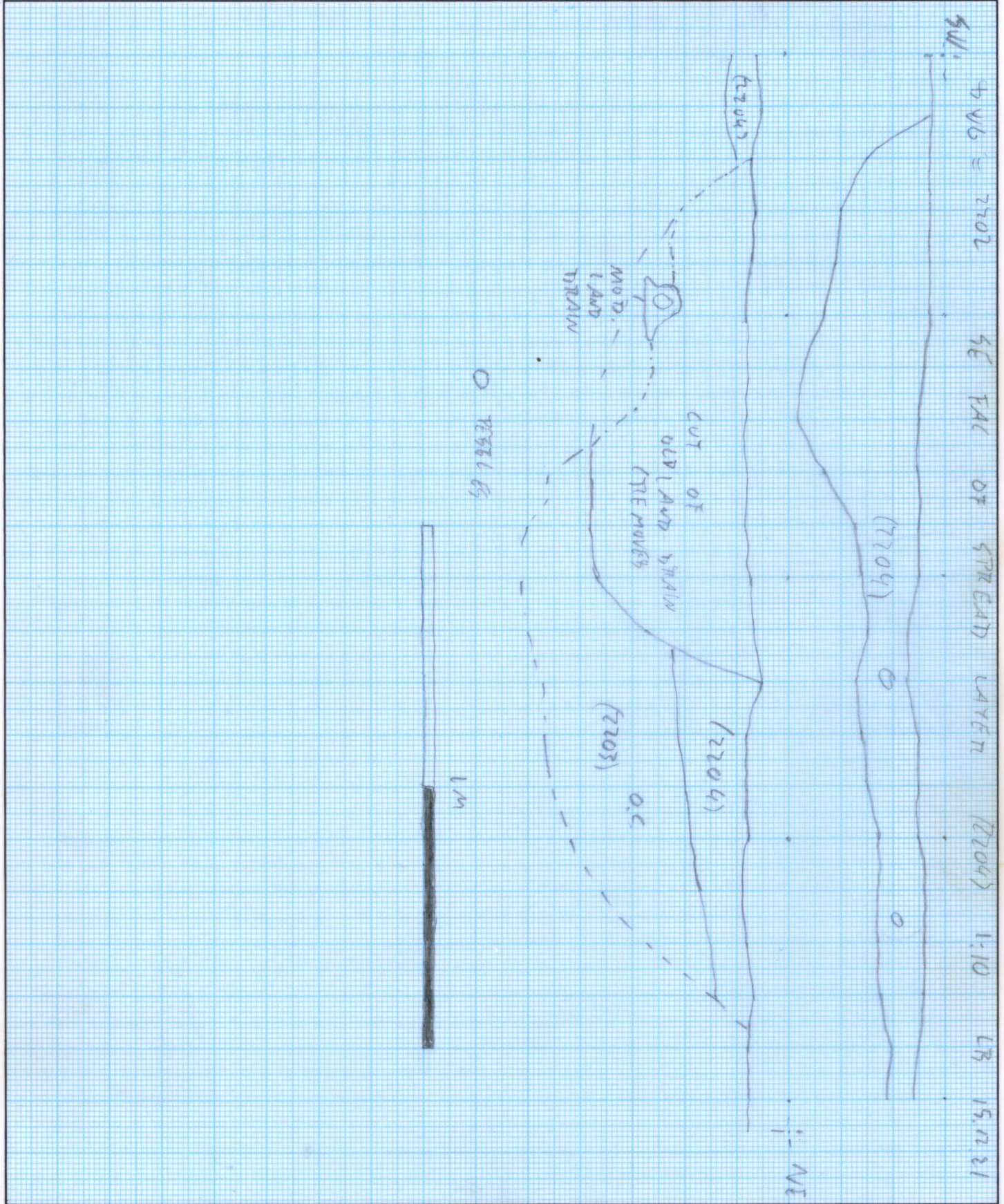

NOTES

SCALE

CONTEXT Nos.

DRAWN BY

OBJECT Nos.

DATE

1:10

LB

15.12.21

WESSEX ARCHAEOLOGY

SITE CODE

256530

SITE SUB-DIV.

TR 22

DRAWING No.

2203

13 M TO
NORTH END OF TRENCH

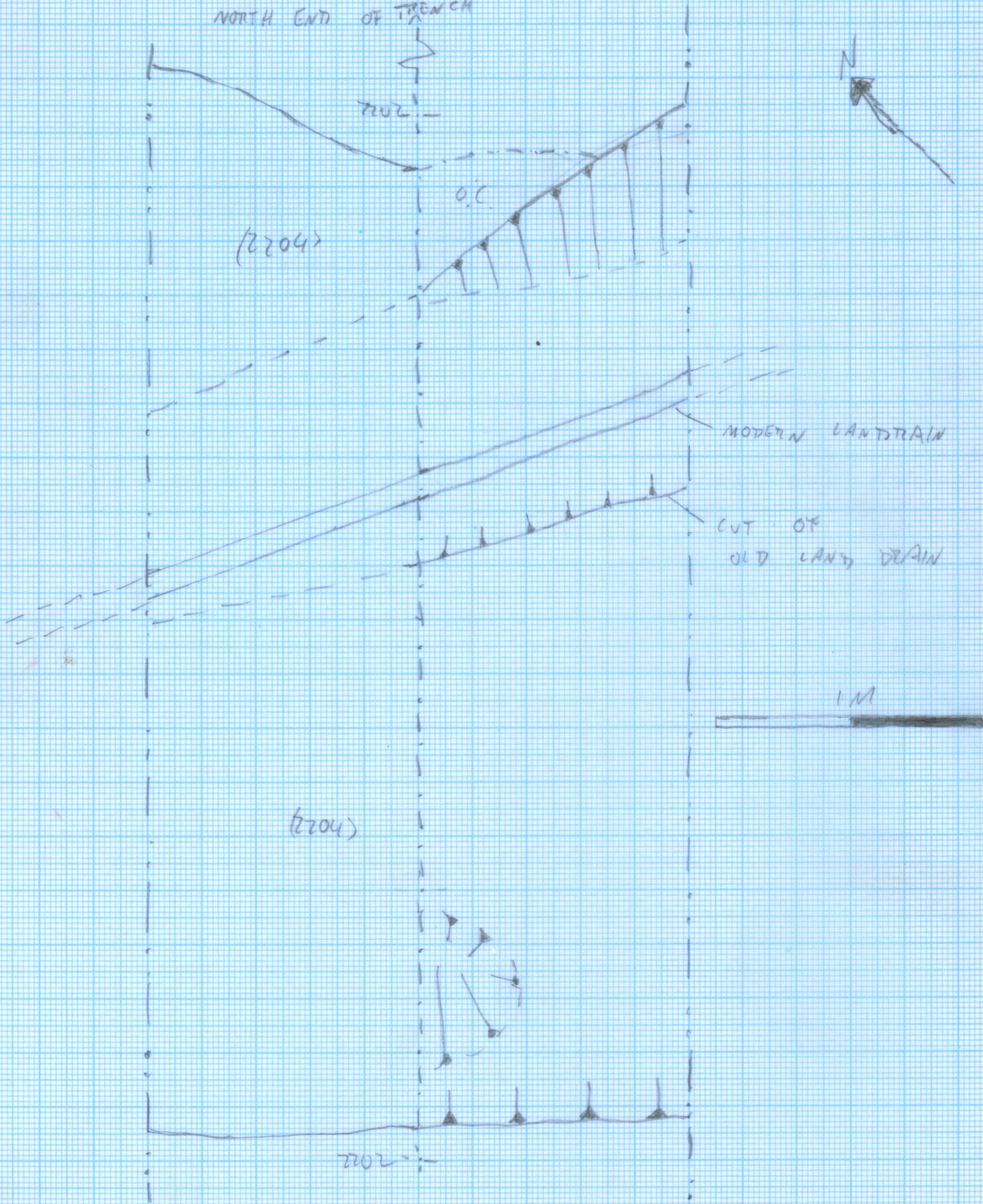

NOTES

SCALE

1:70

CONTEXT Nos.

DRAWN BY

LB

OBJECT Nos.

DATE

15/12/11

WESSEX ARCHAEOLOGY

SITE CODE
256630
SITE SUB-DIV.

DRAWING No.
2402

SE FAC SEC OF FURROW [2403]

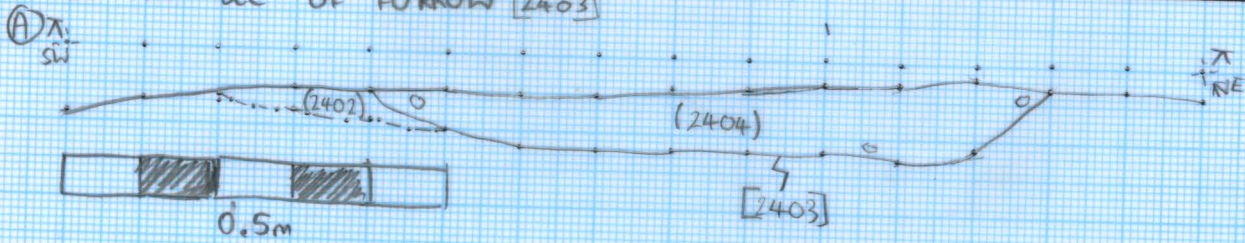

(B) PLAN OF FURROW [2403]

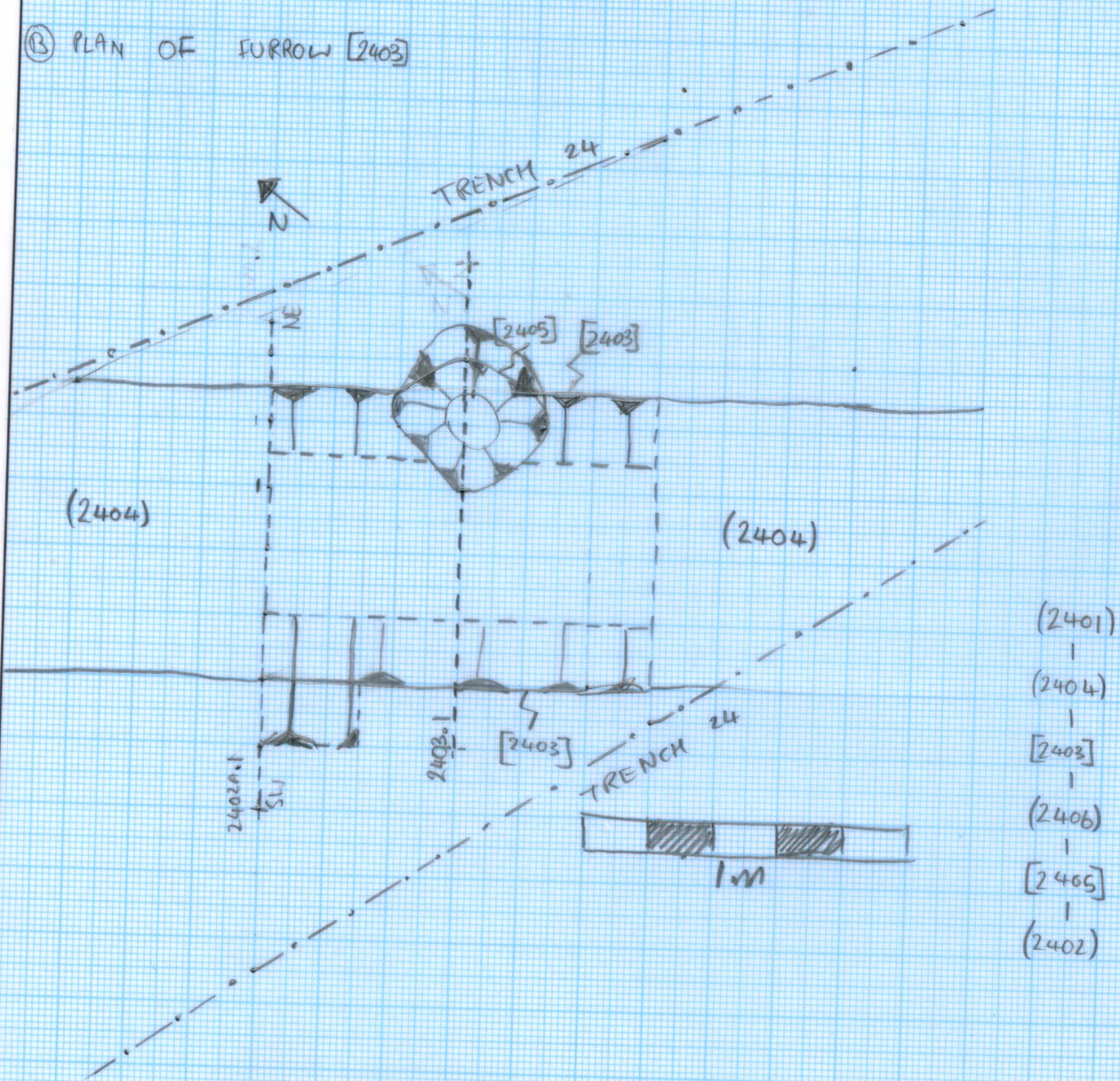

NOTES

CONTEXT Nos.
[2403] (2404)

OBJECT Nos.

SCALE (A) 1:10
(B) 1:20

DRAWN BY
RL

DATE 16/12/21

WESSEX ARCHAEOLOGY

SITE CODE

266830

SITE SUB-DIV.

DRAWING No.

2403

PROFILE SHOWING PIT [2405] CUTTING FURROW [2403]

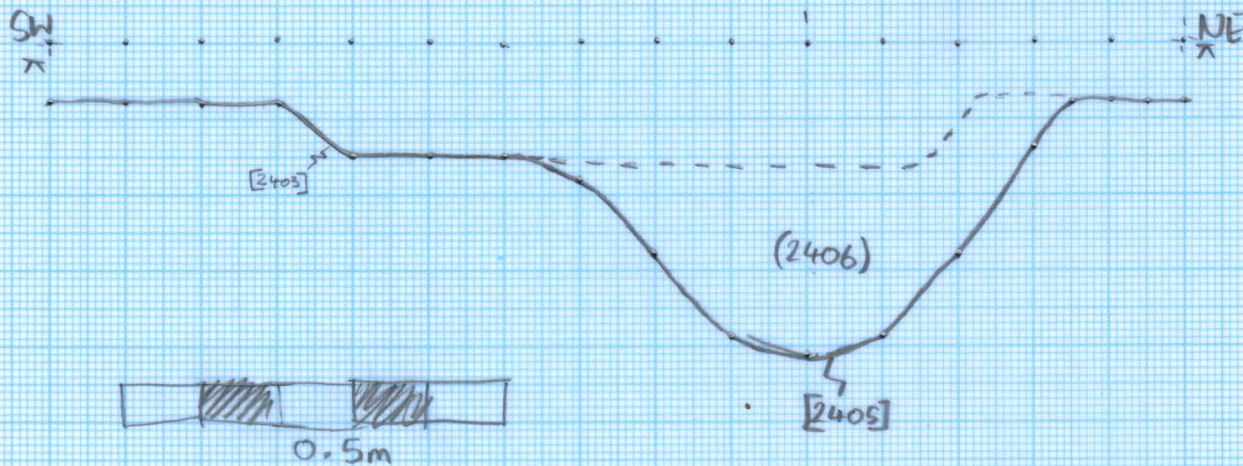

- PROBABLE CUT OF FURROW

NOTES

SCALE

1:10

CONTEXT Nos.

[2405] (2406)

DRAWN BY

RL

OBJECT Nos.

DATE

WESSEX ARCHAEOLOGY

SITE CODE

256330

DRAWING No.

2702

SITE SUB-DIV.

TR 27

Cont BS: 102-0638
0639

2702.1

NE
X

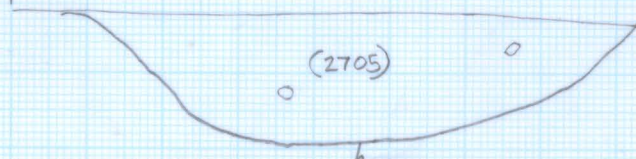

2702.2

SW
X

NW Facing Section of Gully [2704]

Draw No: 2702

Drawn By: MHC

DATE: 7/12/21

SCALE: 1:10

• SEPT MID YELLOW CLAYEY SAND (20/30) WITH
SCARSE SMALL SUB ANGULAR STONES < 40MM

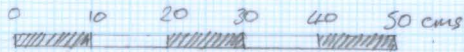

SCALE 1:10

NOTES

SCALE

1:10

CONTEXT Nos.

[2704] (20705)

DRAWN BY

MHC

OBJECT Nos.

DATE

7/12/21

(A) N-FAC SEC OF DITCH [2706]

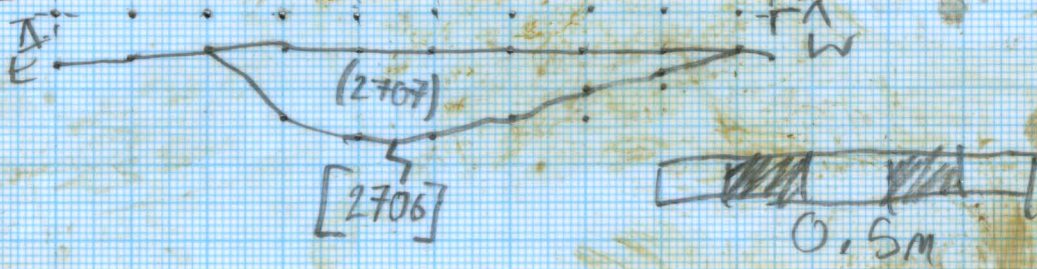

PLAN OF DITCH [2706]

(B)

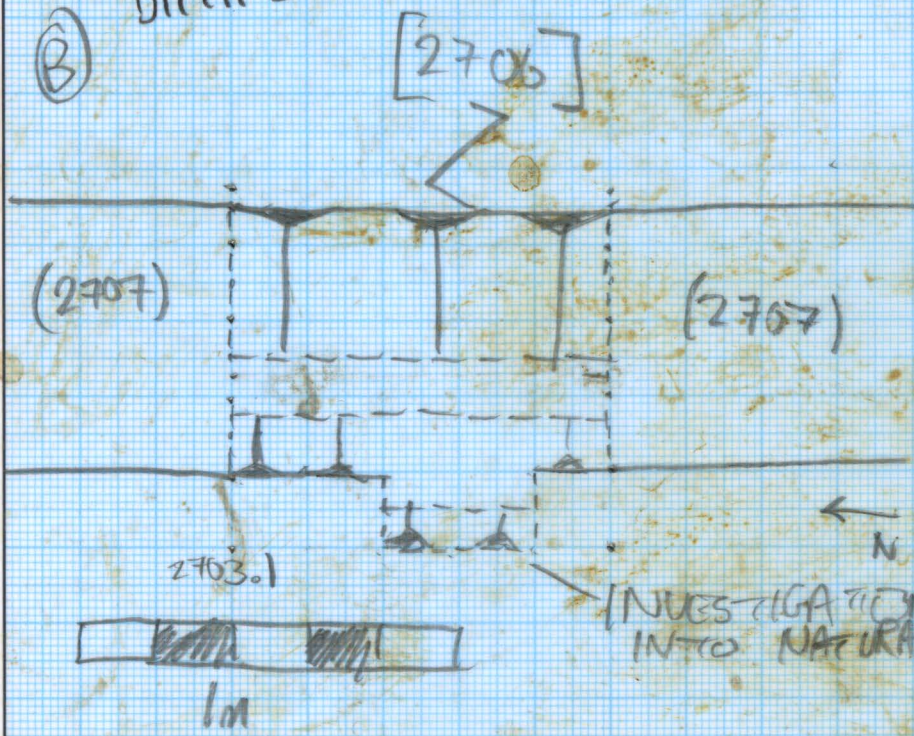

(2701)
|
(2702)
|
(2707)
|
[2706]
|
(2703)

NOTES

- WAD86: (102):0643 - 0645

SCALE

(A) 1:10
(B) 1:20

CONTEXT Nos.

2706] (2707)

DRAWN BY

RL

OBJECT Nos.

DATE

7/12/21

A - NE FACING SECTION OF DITCH [3204]

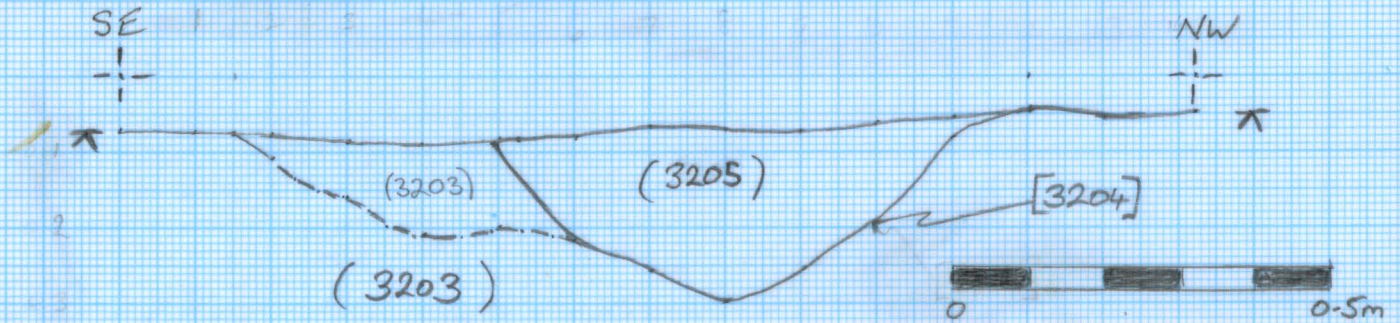

B - PLAN OF DITCH CUT [3204]

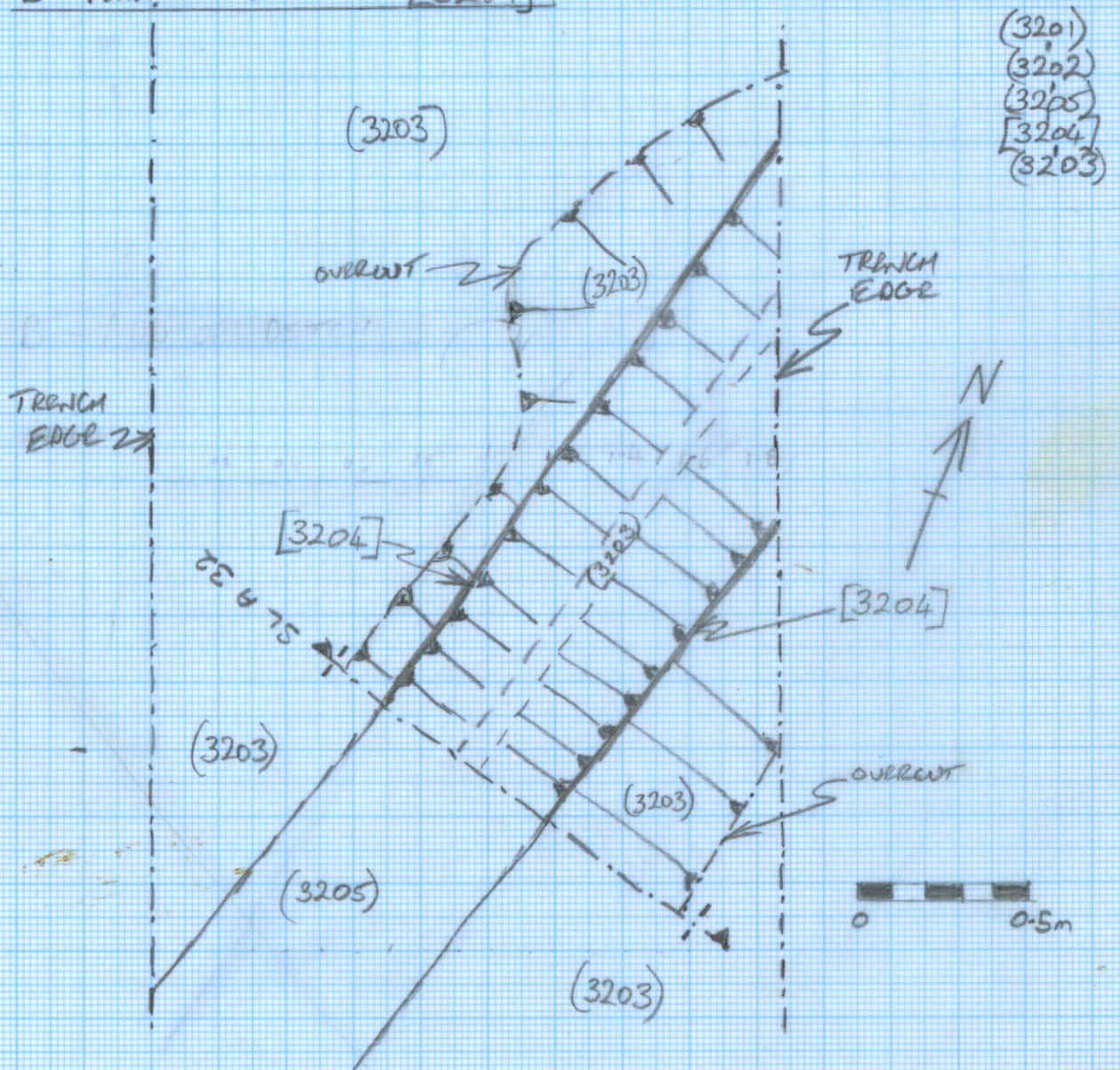

NOTES

SECS WAD 86 102-0694 TO 0697 AND 102-0712 TO 0718

SCALE

A=1:10 B=1:20

CONTEXT Nos.

A - NE FACING SECTION OF [3204]

B - PLAN OF [3204]

DRAWN BY

SCB

OBJECT Nos.

DATE

8/12/21

WESSEX ARCHAEOLOGY

SITE CODE
256530
SITE SUB-DIV.
34

DRAWING No.
3402

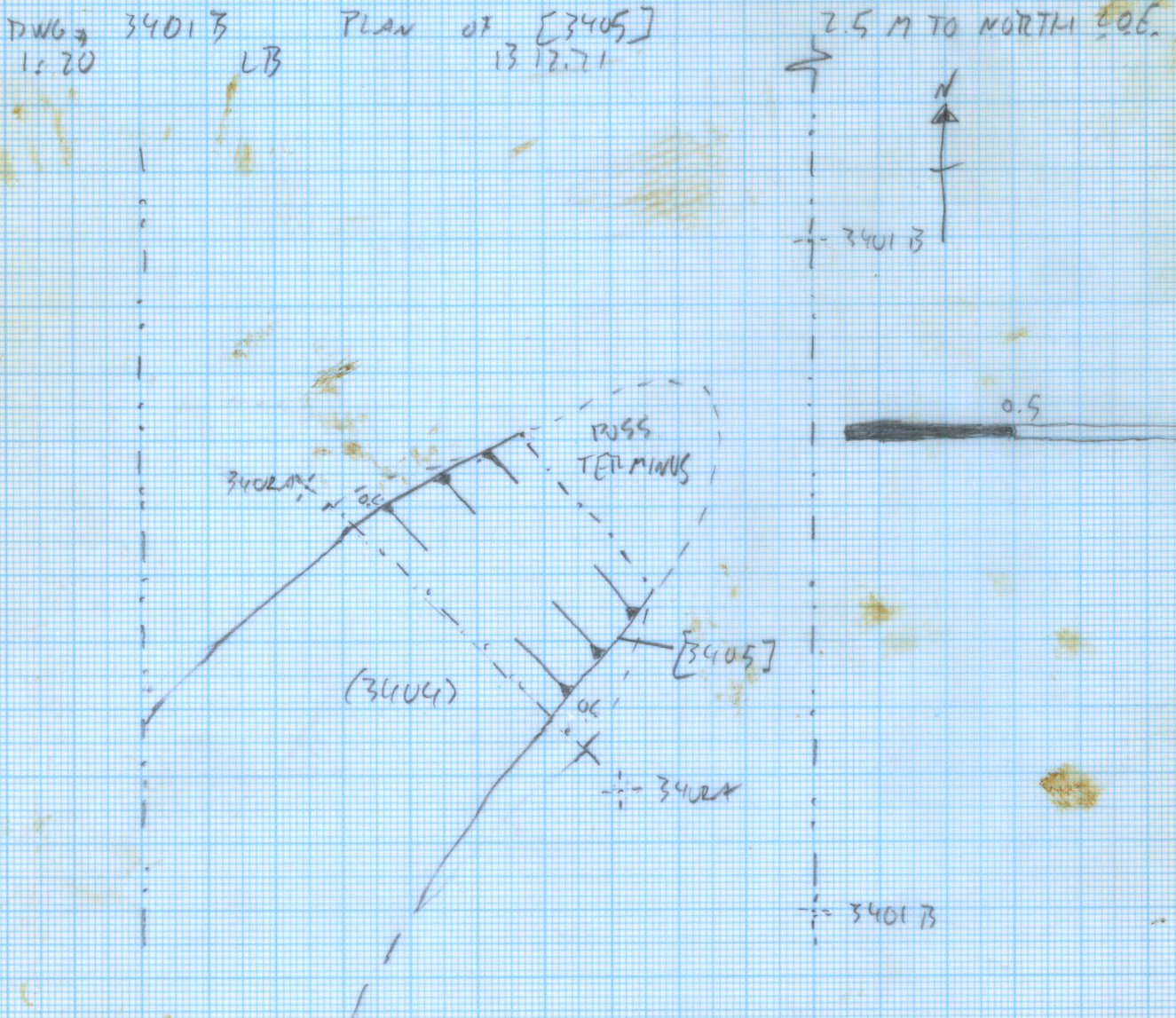
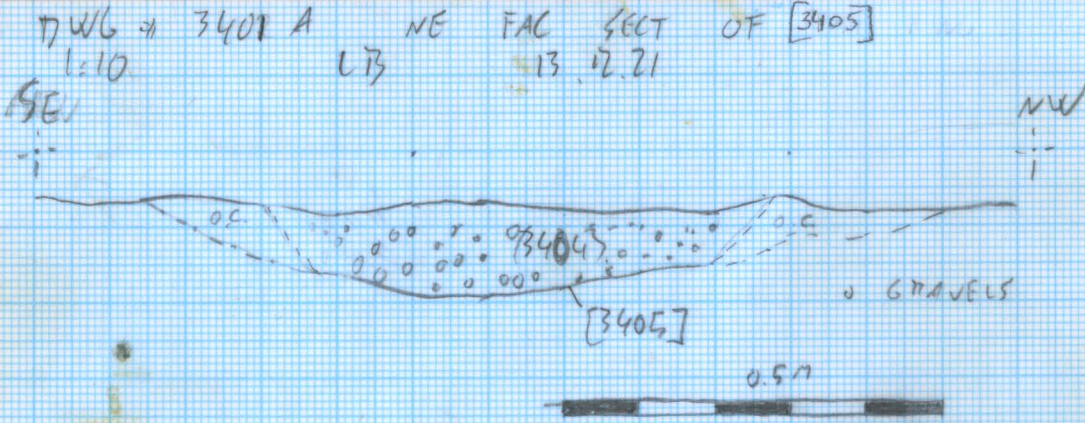

NOTES TICS WAD 86:102-0607 → 0609, 103-0050 → 0055 ([3405]),
with 34

SCALE A) 1:10
B) 1:20

CONTEXT Nos. (3404) → [3405]

DRAWN BY
LB

OBJECT Nos.

DATE
13.12.21

WESSEX ARCHAEOLOGY

SITE CODE

250530

DRAWING No.

SITE SUB-DIV.

TR 34

3403

DWG 3402 A NW FACING OF [3407]
1:10 LB 14.12.21

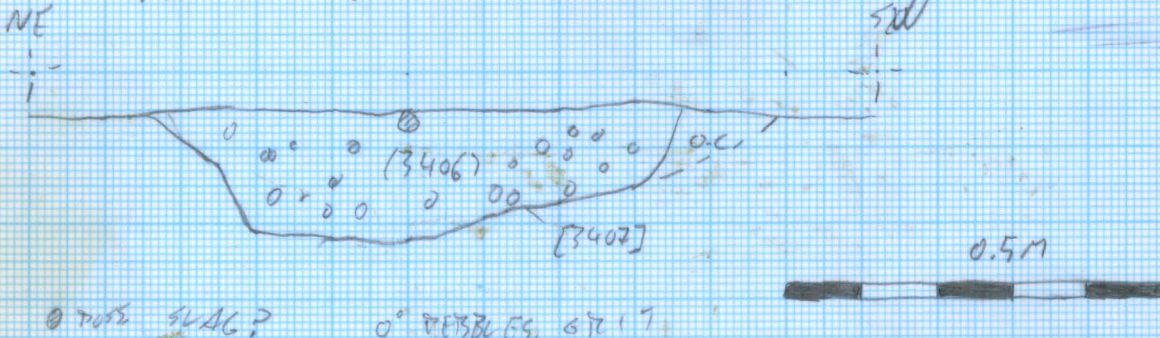

0° POSS SWAG? 0° POSS BRICKS, STRUT

DWG 3402 B PLAN OF [3407]
1:20 LB 14.12.21

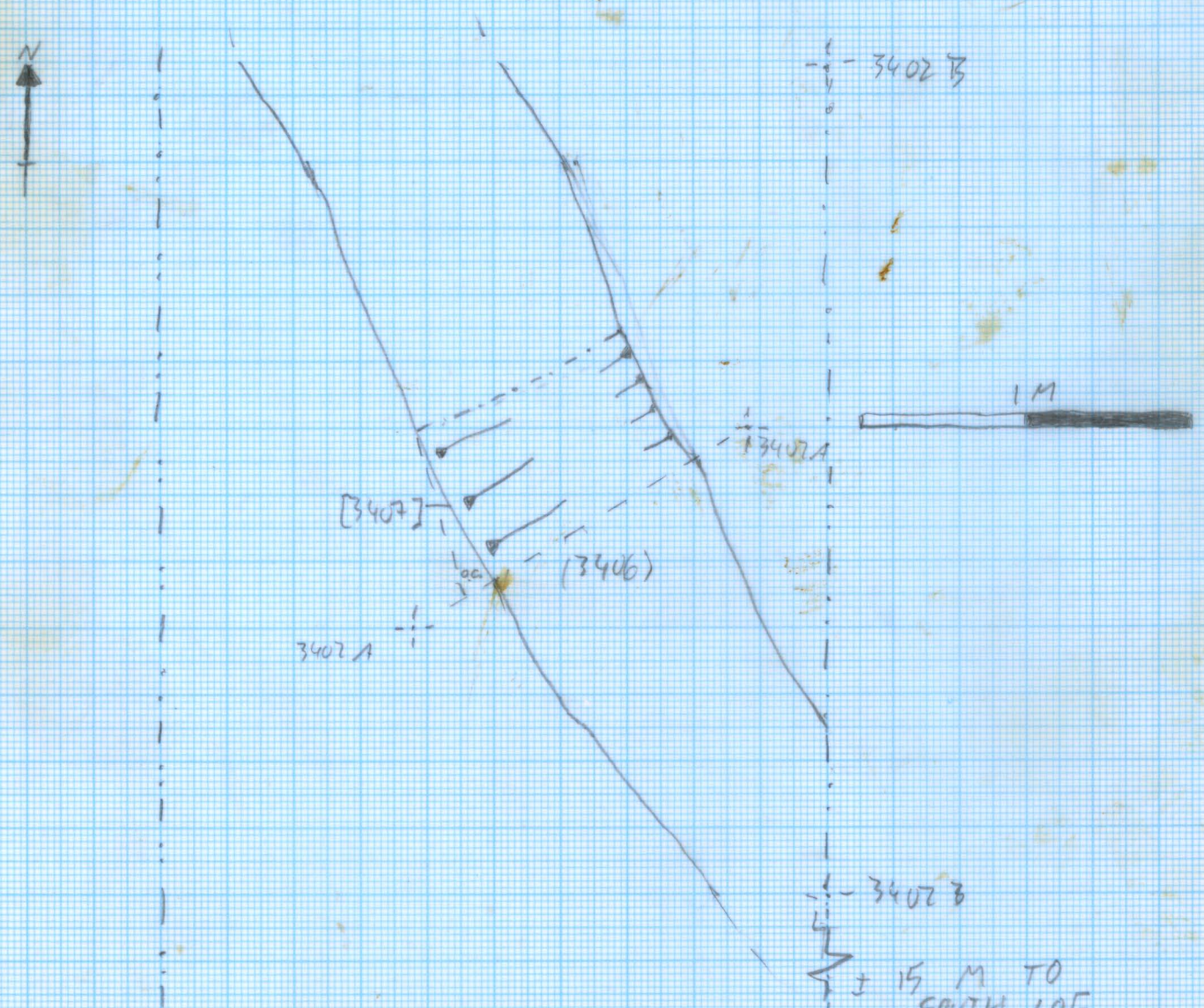

NOTES

7189 WAB 86.102.0607 → 0609 (TR 34), 103.0064 → 0069 ([3407])

SCALE

A 1:10
B 1:20

CONTEXT Nos.

[3406], [3407]

DRAWN BY

LB

OBJECT Nos.

DATE

14.12.21