

CAERWYS: Core Maps 1 & 2

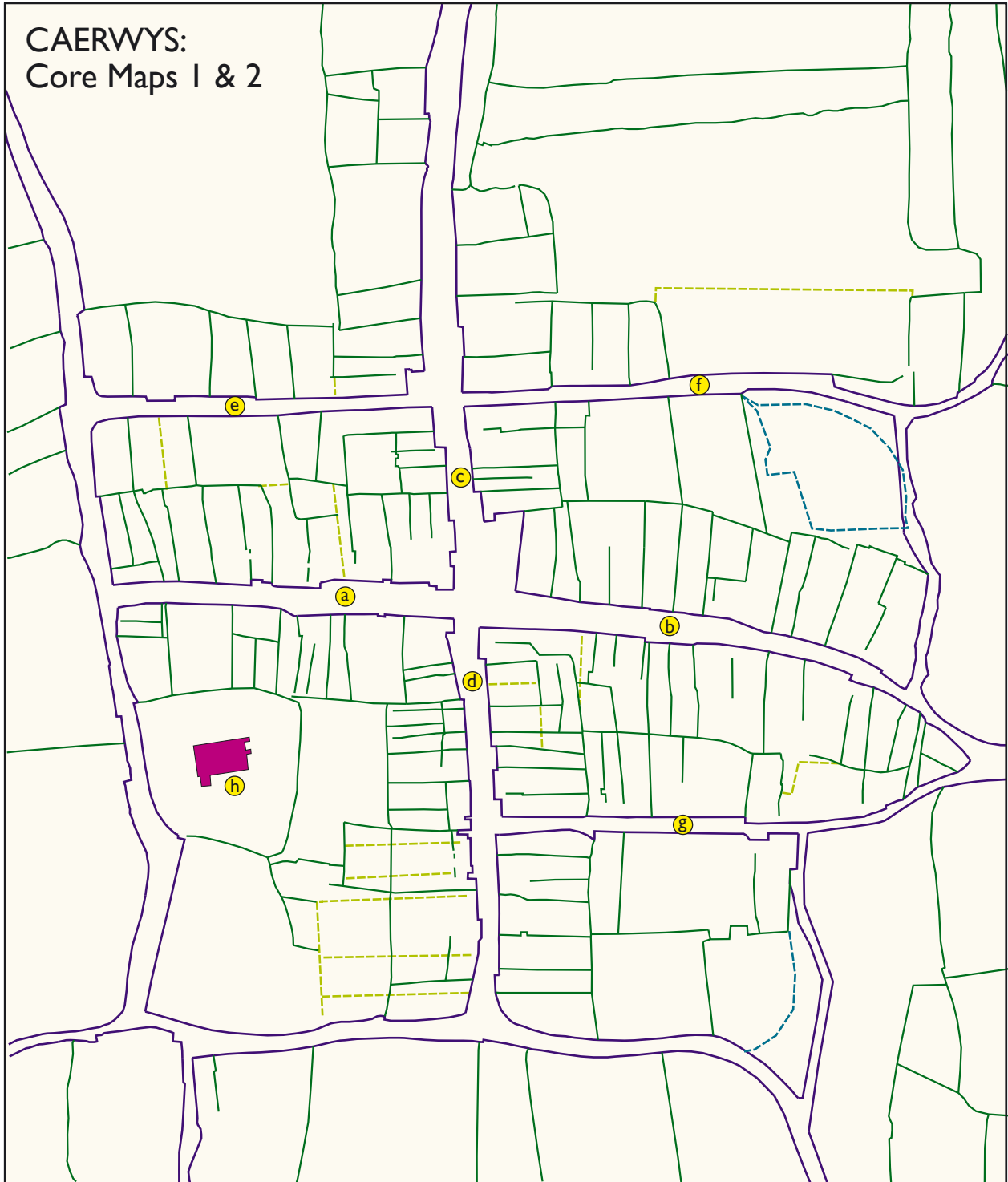

© Queen's University Belfast 2005

Streets

— Ordnance Survey (1871)

Plots

— Ordnance Survey (1871)

- - - Tithe map (1849)

- - - Maes Mynon Estate (1742)

Buildings

■ Medieval

Key

- (a) High Street
- (b) Water Street
- (c) North Street
- (d) South Street
- (e) Drovers Lane
- (f) Holywell Road
- (g) Chapel Street
- (h) Church of St Michael (OS1871)

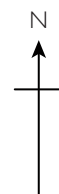

0 50 metres
0 150 feet