

**Stotfold Conservative Club,
97 Regent Street, Stotfold, Bedfordshire**

HN1183

Report No. 925

Site name and address:	Stotfold Conservative Club, 97 Regent Street, Stotfold Bedfordshire, SG5 4DZ		
County:	Bedfordshire	District:	Central Bedfordshire
Village/town:	Stotfold	Parish:	Stotfold
Planning reference:	CB/15/00033/FULL	NGR:	TL 21726 37276
Client name and address:	Architech Ltd, 8/9 Kingsholme, Lower Titmore Green, Little Wymondley, Hitchin, SG4 7JT		
Nature of development:	Residential development	Previous land use:	Leisure and Recreational (grassed area)
Site Status:	None	Reason for investigation:	Direction of local planning authority (NPPF)
Position in planning process:	Pre-determination	Project brief originator:	Local authority
Size of affected area:	c.750m ²	Size of area investigated:	40m ²
HN Ref:	HN1183	Museum Ref:	2015.09
Organisation:	Heritage Network	Site Director:	David Hillelson
Project type, methods etc.	Trial trenching	Archive Recipient:	Bedford Museum
Start of work	20/04/2015	Finish of work	21/04/2015
Related HER Nos:	n/a	Periods represented:	Unknown
Oasis UID:	heritage1-203685	Significant finds:	None
Monument types:	Ditch		
Physical archive:	None		
Previous summaries/reports:	None		

Introduction:

In advance of the determination of a planning application for redevelopment of land at the Stotfold Conservative Club, 97 Regent Street, Stotfold, Bedfordshire, SG5 4DZ, the Heritage Network was commissioned by Architech Ltd to undertake a programme of archaeological investigation. In line with the requirements of the Department of Communities and Local Government's *National Planning Policy Framework* (NPPF) and the Central Bedfordshire Council's (CBC) *Validation Checklist*, the applicant is required to submit a description of the significance of any heritage assets affected by the proposal, in the form of a Heritage Statement.

Narrative:

The site is situated in the northern half of the town, on the western side of Regent Street, south of the junction with The Green and Common Road. The development is situated on grass land in front of the Conservative Club and adjacent to the road, centred on NGR TL 2128 3725 (Figure 1; Plate 1).

The present investigation included two trial trenches focused on the footprints of the proposed new development (Figure 2, Plate 2). Both trenches measured approximately 10m in length by 2m wide, which represented a total area of 40 square metres.

Trench 1 (Figure 3, Plate 3) was aligned north to south and Trench 2 was aligned east to west. Both trenches revealed similar stratigraphy (Plate 4) consisting of a 0.3m thick topsoil formed of a friable very dark grey (10YR 3/1) clayey silt with rare sub-angular flint. This overlay a 0.5-0.7m thick friable subsoil of light olive brown (10YR 5/3) clayey silt with occasional sub-angular flint. Finally the natural substratum was revealed, consisting of a loose yellowish brown (10YR 5/8) silty sand with frequent rounded flint.

Both trenches demonstrated a degree of disturbance from services. These were exposed and stepped over during machining. To compensate for this, Trench 1 was extended in order to meet the required sample size. However,

11 Furmston Court, Icknield Way, Letchworth, SG6 1UJ

Tel: (01462) 685991 Fax: (01462) 685998 Email: enquiries@heritagenetwork.co.uk

Trench 2 was crossed by at least four separate services at its east end (Plate 5), which limited its full investigation.

At the west end of Trench 2, and running diagonally across it on a northeast to southwest alignment, a very shallow and narrow linear feature was revealed cutting the natural (Figure 4, Plate 6). This feature [201] demonstrated gently sloping sides and a flattish base. It measured >3.5m long by 0.7m wide and 0.09m deep. Its fill (202) was a friable light olive brown (10YR 5/4) clayey silt with moderate rounded flint and revealed no finds or datable evidence. The feature was sealed by the subsoil.

Trench 1 data:

Length (m):	10	Width (m):	2	Maximum Depth (m):	1.15	Orientation	N-S		
Level at N End of Trench (mOD)			Top	45.09	Level at S End of Trench (mOD)			Top	45.28
			Base	43.98				Base	44.13
Context	Type	Description	Dimensions (m)						
			Length	Width	Depth				
-	Topsoil	Very dark grey (10YR 3/1) friable clayey silt with rare sub-angular flint	>10.	>2	0.3				
-	Subsoil	Light olive brown (10YR 5/3) friable clayey silt with occasional sub-angular flint	>10.	>2	0.7				
-	Natural	Yellowish brown (10YR 5/8) loose silty sand with frequent rounded flint	>10	>2	>0.15				

Trench 2 data:

Length (m):	9.75	Width (m):	2	Maximum Depth (m):	0.9	Orientation	E-W		
Level at E End of Trench (mOD)			Top	45.12	Level at W End of Trench (mOD)			Top	45.11
			Base	44.37				Base	44.27
Context	Type	Description	Dimensions (m)						
			Length	Width	Depth				
-	Topsoil	Very dark grey (10YR 3/1) friable clayey silt with rare sub-angular flint	>9.75	>2	0.3				
-	Subsoil	Light olive brown (10YR 5/3) friable clayey silt with occasional sub-angular flint	>9.75	>2	0.5				
202	Fill	Fill of [201] Light olive brown (10YR 5/4) friable clayey silt with moderate rounded flint	>3.5	0.7	0.09				
201	Cut	Cut of shallow linear	>3.5	0.7	0.09				
-	Natural	Yellowish brown (10YR 5/8) loose silty sand with frequent rounded flint	>9.75	>2	>0.1				

Discussion:

Stotfold Conservative Club and the grassed area forming the proposed development site, lie on a raised island at approximately 45.21m AOD. The surrounding ground to the south, east and north is substantially lower and has seen a large amount of residential development. On this basis, it was thought that the site could be capped by a significant depth of made ground. Conversely, good undisturbed stratigraphy was revealed, suggesting that this small pocket of land could have remained undeveloped since at least the post-medieval period.

Trench 2 revealed an undated shallow linear feature [201] cutting the natural substratum and sealed by the subsoil. It is on the same alignment as Regent Street and is likely to represent a field or property boundary, possibly the boundary to Plot 140 shown on the 1882 and 1898 editions of the 25-inch series Ordnance Survey map.

No archaeological features, deposits or finds were encountered that would be considered to contribute to the research aims for the evaluation as defined in the approved Project Design and particularly relating to the northern boundaries of the medieval settlement of Stotfold. On this basis, the risk that the proposed development might disturb archaeological remains of any significance may be considered to be *Low* for all periods.

Illustrations:

Figure 1	Site Location
Figure 2	Trench Layout
Figure 3	Trench 1: Plan & Section
Figure 4	Trench 2: Plan & Section
Plate 1	Site, looking N from Regent Street, showing raised ground surface
Plate 2	Site prior to excavation, looking E
Plate 3	Trench 1, Looking S
Plate 4	Trench 1: Indicative section, looking E
Plate 5	Trench 2: Showing services, looking W
Plate 6	Linear [201], looking SW

Daniel Phillips, BA (HONS) ACIFA
April 2015

THE HERITAGE NETWORK LTD

Stotfold Conservative Club,
97 Regent Street, Stotfold

HN1183

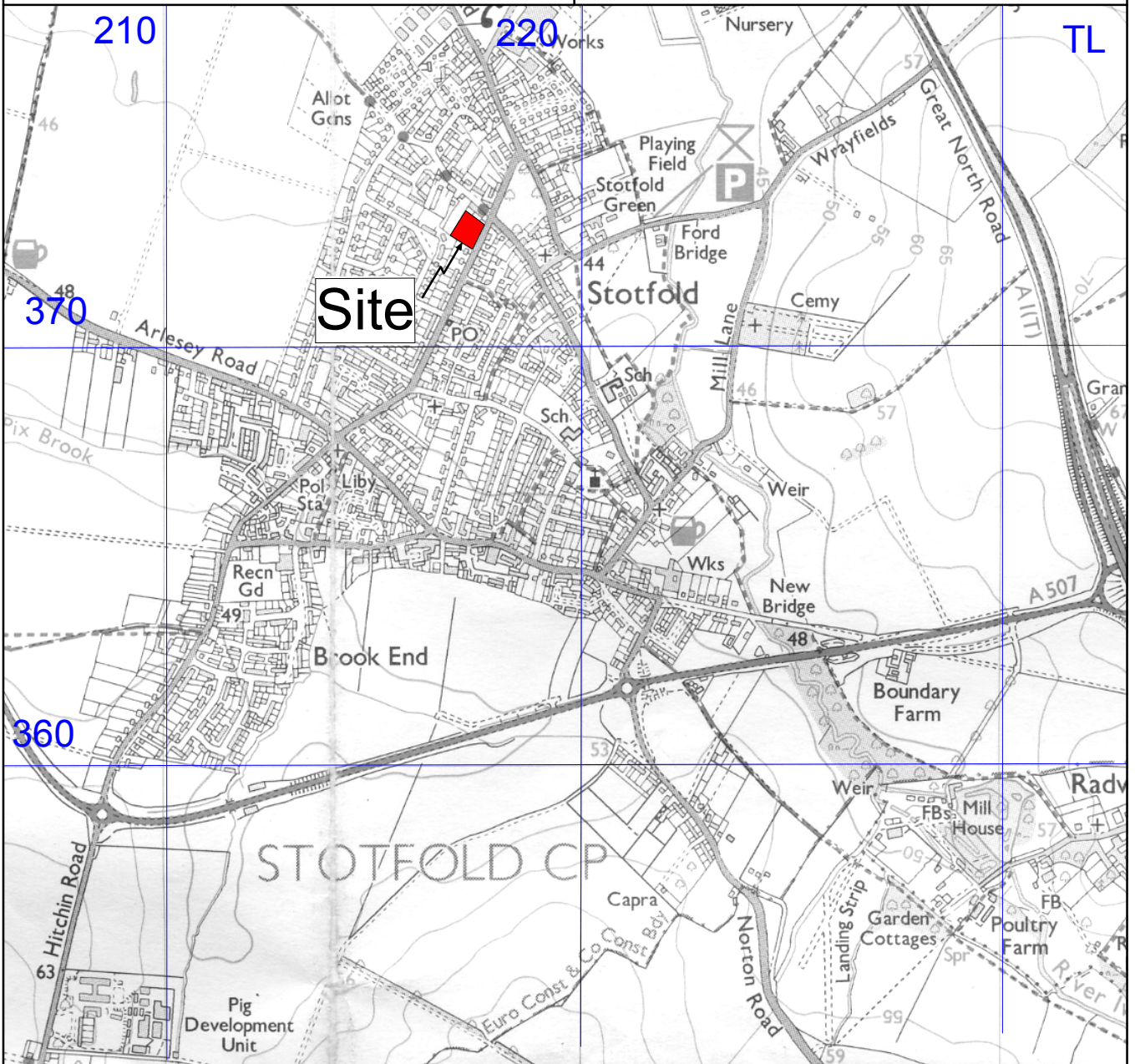
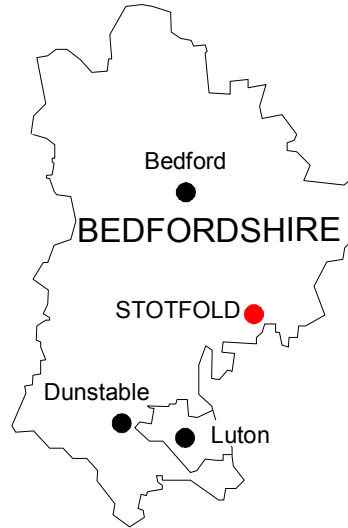
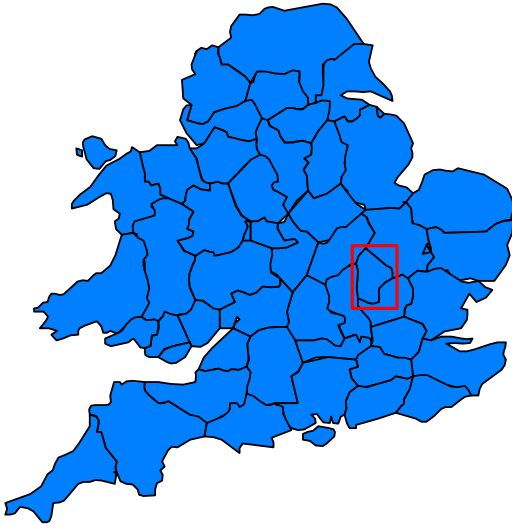

Site Location

Scale 1: 5000

Reproduced with the permission of Her Majesty's Stationery Office, Licence no. 100014861

Figure 1

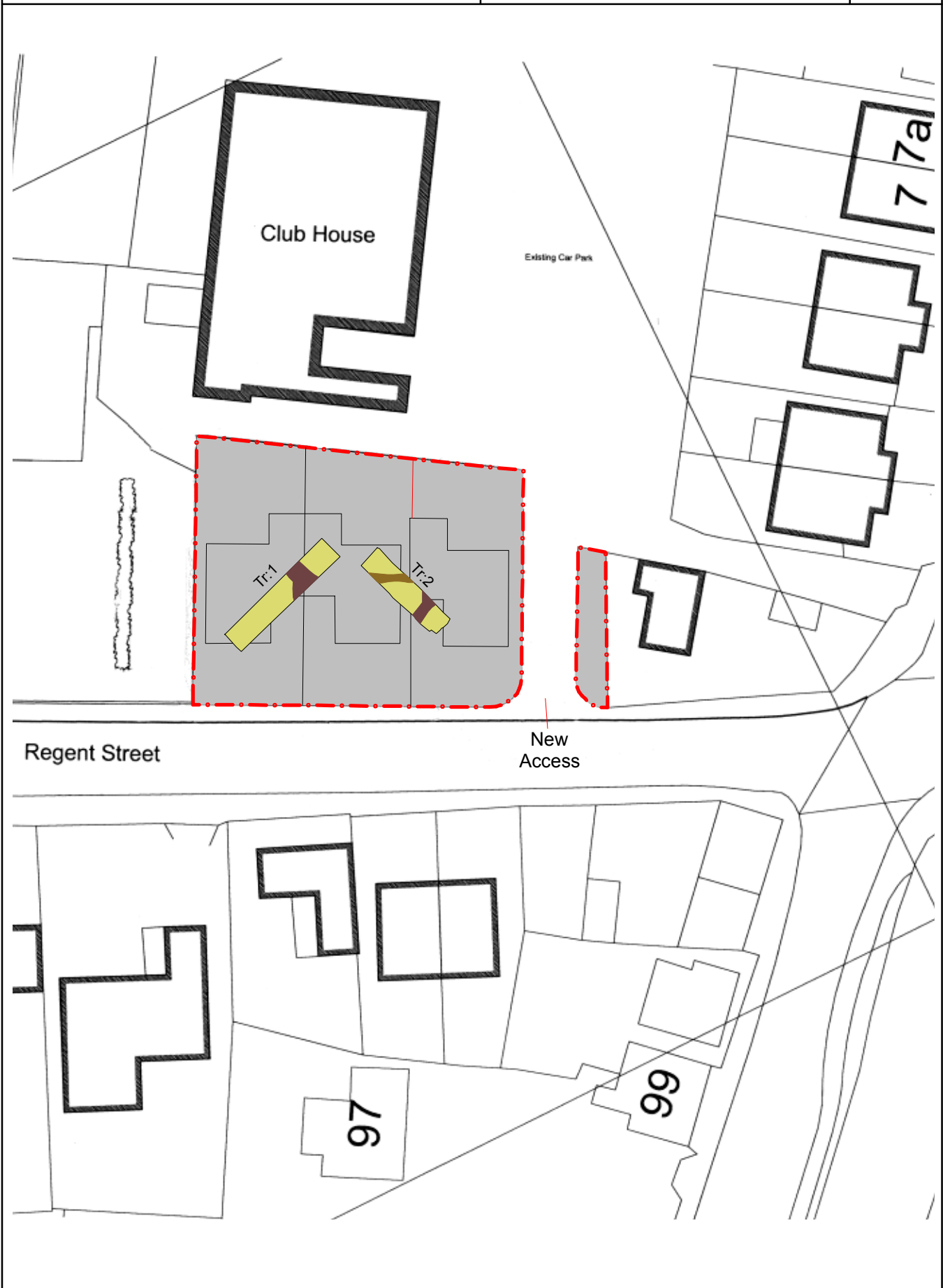

Regent Street

New Access

Trench layout

Scale 1:500

Figure 2

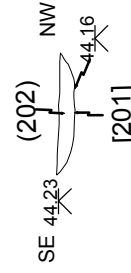
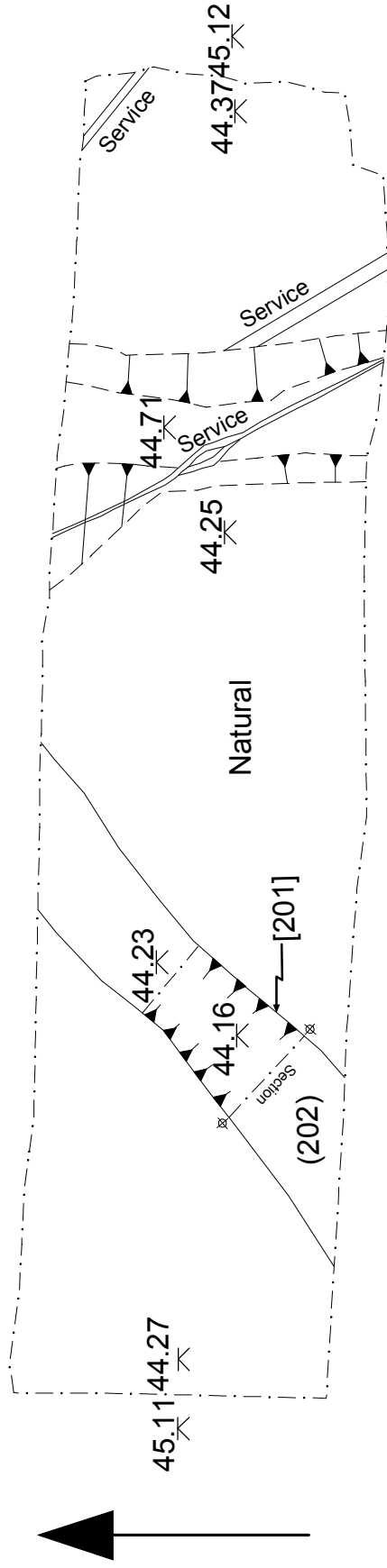

Trench 2: Plan & Section



Plate 1: Site, looking north from Regent Street, showing raised ground surface



Plate 2: Site prior to excavation, looking east



Plate 3: Trench 1, Looking south



Plate 4: Trench 1: Indicative section, looking east



Plate 5: Trench 2: Showing services, looking west



Plate 6: Linear [201], looking southwest

THE HERITAGE NETWORK LTD

Attendance Record

Site Name:	STAFFORD CONSERVATIVE CLUB, STAFFORD	HN ref:	1183
		Site Code:	

Recorder(s):	DRP	Arrive time:	08.30	Return travel:	20 mins
Date:	20/04/15	Depart time:	17.30	Total hours:	

Reported to:	RICHARD CHAMBERS	Position:	ARCHITECT
Purpose of visit:	EVALUATION - X 2 TRENCHES (10x2m)		

Photograph film no	
Staff on site:	DRP, RCD
Observations:	<p>ARRIVED ON SITE AT 08.30 TO BEGIN AN EVALUATION OF A PROPOSED NEW SITE / DEVELOPMENT AT STAFFORD CONSERVATIVE CLUB</p> <p>THIS IS A PRE-DETERMINATION EVALUATION. DRP MET WITH THE CONSERVATIVE CLUB TO INFORM THEM OF OUR PLANS + CONFIRM CAR PARKING IN THEIR CAR PARK + USE OF TOILETS.</p> <p><u>AM</u></p> <p>DRP + RCD LOCATED + MARKED OUT TRENCHES - (10x2m) THIS IS OVER A GRASSED AREA AT THE FRONT OF THE CONSERVATIVE CLUB. RCD 'CAT' SCANNED THE AREA + DID A VISUAL CHECK.</p> <p>RCD TOOK PRE-EXCAVATION PHOTOS, WHILE DRP STARTED PAPERWORK.</p> <p>TRENCH 1 WAS OBTAINED + WAS CLEAN EXCEPT FOR A SPUR (ELECTRICITY) - WE STEPPED OVER THIS. ITS + EXTENDED TO GIVE OUR MENTOR RCD STARTED RECORDING.</p> <p>STARTED EXCAVATING TRENCH 2. DRP MACHINE WATCHED.</p> <p><u>PM</u></p> <p>FINISHED MACHINING TRENCH 2. THE END END OF TRENCH REVEALED 4 SERVICES RUNNING THROUGH THE TRENCH:- WATER, ELECTRICITY, DRAIN THEREFORE COULD NOT BE FULLY EXCAVATED.</p> <p>Weather: DRY / SUNNY</p>
Sheet	1 of 2
Additional records:	
Text sheet(s)	<input checked="" type="checkbox"/>
Sketch sheet(s)	<input checked="" type="checkbox"/>
Context form(s)	<input checked="" type="checkbox"/>
A4 Scale dwng(s)	
A3 Scale dwng(s)	
Photographs	<input checked="" type="checkbox"/>

Site Name:	STOFFORD CONDUCTIVE CISTS, STOFFORD	HN ref:	1183
		Site Code:	

Observations:

PM

DRP REJECTED HADARD FENCING.

RCW BEGAN EXCAVATING FEATURE IN TRENCH 2 + RECORDING

DRP RESUMED WORK IN TRENCH 2 + CALLED MADDAH FORTH
+ LEFT VOICE MAIL.

Recorder(s):	DJK	Date:	20/11/15	Sheet	2	of	2
--------------	-----	-------	----------	-------	---	----	---

THE HERITAGE NETWORK LTD

Attendance Record

Site Name:	STOFFELD CONSERVATIVE CLUB, STOFFELD.	HN ref:	1183
		Site Code:	

Recorder(s):	DRP	Arrive time:	08:30	Return travel:	20 mins
Date:	21/4/15	Depart time:	12.50	Total hours:	

Reported to:	—	Position:	—
Purpose of visit:	EVALUATION.		

Photograph film no																																	
Staff on site:	DRP, RGD																																
Observations:																																	
<p>ARRIVED ON SITE AT 08:30. PLAN TODAY IS TO FINISH THE EVALUATION ON SITE BY DOING A PLAN + SECTION DRAWING OF TRENCH 2 + ALL LEVELS FOR SITE + CONTACT HANNAH FIRTH FOR A SITE VISIT.</p>																																	
<p>RGD :- DID PLAN + SECTION OF T2.</p>																																	
<p>DRP :- PAPERWORK + SET UP LEVELS.</p>																																	
<p>DRP + RGD :- DID LEVELS AFTER BREAK + MET HANNAH FIRTH FOR A SITE INSPECTION. SHE WAS HAPPY WITH THE WORK + CAME ON TO BALL FILL.</p>																																	
<table border="1"> <tr> <td>Sheet</td> <td>1</td> <td>of</td> <td>1</td> </tr> <tr> <td colspan="4">Additional records:</td> </tr> <tr> <td>Text sheet(s)</td> <td></td> <td></td> <td></td> </tr> <tr> <td>Sketch sheet(s)</td> <td></td> <td></td> <td></td> </tr> <tr> <td>Context form(s)</td> <td></td> <td></td> <td></td> </tr> <tr> <td>A4 Scale dwng(s)</td> <td></td> <td></td> <td>✓</td> </tr> <tr> <td>A3 Scale dwng(s)</td> <td></td> <td></td> <td></td> </tr> <tr> <td>Photographs</td> <td></td> <td></td> <td></td> </tr> </table>		Sheet	1	of	1	Additional records:				Text sheet(s)				Sketch sheet(s)				Context form(s)				A4 Scale dwng(s)			✓	A3 Scale dwng(s)				Photographs			
Sheet	1	of	1																														
Additional records:																																	
Text sheet(s)																																	
Sketch sheet(s)																																	
Context form(s)																																	
A4 Scale dwng(s)			✓																														
A3 Scale dwng(s)																																	
Photographs																																	
Weather:	DRY / SUNNY.																																

SITE CODE HN1183	Site Name STAFFORD	Sub-division	Orientation	TRENCH No TR 1
	CONSERVING CLUB, STAFFORD T1		N-S	
	Length 10m	Width 2m	Depth 1.15	
Machine Type TRACKED 2.8 TON 360°	Bucket Size 1.3m			

Topsoil/ Overburden		Depth	THICKNESS				
Colour 10YR 3/1 VERY DARK GRAY	Composition CLAYEY SILT FRIABLE TOPSOIL TOPPED BY GRASS TURF RARE SUB-ANG FLINT TO 2CMS		0.3m				
Subsoil		Depth	THICKNESS				
Colour 2.5Y 5/3 LIGHT OLIVE BROWN	Composition CLAYEY SILT, FRIABLE, OCCASIONAL SUB-ANGULAR FLINT TO 5CMS		0.7m				
Natural		Depth	THICKNESS				
Colour 10YR 5/8 YELLOWISH BROWN	Composition LOOSE SILTY SAND WITH FREQUENT ROUNDED SUB-ANGULAR FLINT TO 2CMS		>0.15m				
Observations (circle)	Archaeology	Root activity	Structure	Contamination	Unstable	Mod truncation	Other:
	Bur'd horizon	A. Burrows	Services	Flooding	Blank	Plough mark	

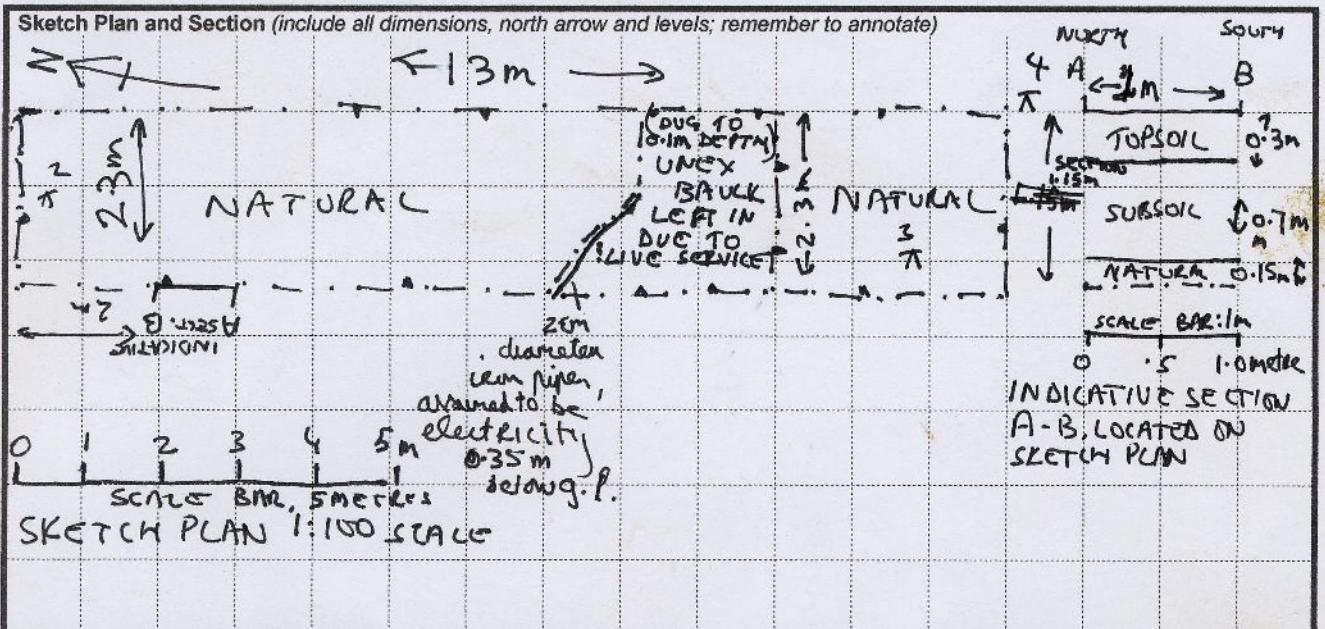

Discussion and interpretation

TOPSOIL OVER SUBSOIL OVER NATURAL.

Contexts	X	Photo (b/w)	✓	Signature	R.G. DENSEM
Finds	X	Photo (colour)	✓	Date	20/4/15
Plan no.	Above	Levelled	✓	Checked	DP
Section no.	Above	Located	✓	Cont.	
Weather conditions	DRY / SUNNY		Samples	X	

SITE CODE HN1183	Site Name STIFFOLD CONCRETEWORK CLUB, STIFFOLD	Sub-division T.2.	Orientation E-W	TRENCH No 2
	Length 9.75m	Width 2m	Depth 0.9m	
	Machine Type 2.8 TON TRAVELLER	Bucket Size 1.3m		

Topsoil/ Overburden							
Colour 10 YR 3/1 V. DARK GREY.	Composition CLAYEY SILT, FRAGILE CLASTS COVERED TOPSOIL W, RARE SUB-ANG FLINT					Depth THICK	0.3m
Subsoil							
Colour 2.5Y 5/3 LIGHT OLIVE BROWN	Composition FRAGILE CLAYEY SILT WITH, OCC SUB-ANG FLINT					Depth THICK	0.5m
Natural							
Colour 10 YR 5/8 YELLOWISH BROWN	Composition LOOSE SILTY SAND W, FLINT RANDED FLINT					Depth THICK	> 0.1m
Observations (circle)	<input checked="" type="checkbox"/> Archaeology	Root activity	Structure	Contamination	Unstable	Mod truncation	Other:
	Bur'd horizon	A. Burrows	<input checked="" type="checkbox"/> Services	Flooding	Blank	Plough mark	

Sketch Plan and Section (include all dimensions, north arrow and levels; remember to annotate)

SEE SCALED PERMEABILITY DRAWING.

Discussion and interpretation

TRENCH 2 REVEALED A VERY SHALLOW LINEA ALIGNED NW-SE AT THE WEST END OF TRENCH. IT WAS NARROW, CUTTING THE NATURAL AND BLANK (NO POTABLE MAINS). 4 SERVICES WERE PICKED UP AT EAST END OF SITE AND THEREFORE THIS END COULD NOT BE FULLY EXCAVATED. TRENCH REVEALED GOOD SOUND UNDISTURBED GEOLOGY.

Contexts	(201) + (202)		
Finds	—		
Plan no.	SHEET 1 / DRAW 1	Photo (b/w)	<input checked="" type="checkbox"/>
Section no.	SHEET 1 / DRAW 2	Photo (colour)	<input checked="" type="checkbox"/>
Levelled	<input checked="" type="checkbox"/>	Located	<input checked="" type="checkbox"/>
Weather conditions	DRY / SUNNY		Samples
			Checked
			Cont.
			Signature [Signature]
			Date 20/4/15

Site Name / Code STAFFORD CONSECUTIVE CLUB, STAFFORD						Page No. 1	
Number	Category	Description and Related Contexts	Initial	Plan	Section	Matrix	Checked
201	CUT	CUT OF STAFFORD DITCH	DRP	1	2		DRP
202	FILL	FILL OF 12011	DRP	1	2		DRP

SITE CODE HN1183	Sub-division T2.	Co-ordinate	Context Type CUT	CONTEXT No 201
Description				
Fill/Layer	1. LINEAR			Cut
1. Matrix colour	2. 0.09m 0.09m DEEP, 0.7m wide, > 3.5m LONG			1. Shape in plan
2. Matrix composition				2. Dimensions/depth
3. Matrix compaction				3. Sides
4. Inclusions (frequency & size)				4. Base
5. Dimensions				5. Orientation
6. Other comments				6. Other comments
Structure	3. GENTLY SLOPED (30% UP)			Group
1. Material	4. FLATTISH			1. Type
2. Bonding	5. NE-SW			2. Contexts
3. Dimensions	6. -			
4. Orientation				

Stratigraphic Relationships	Cut by	Cuts	Cut contains (202)
	Below ? (SUBSOIL)	Above	
	Butted by	Butts	Part of Group
	Fill of	Same as	

Discussion and interpretation

CUT OF VERY SHALLOW LINEAR. IT RUNS ACROSS THE TRENCH GENTLY SLOPED WITH FLAT SIDE

CANNOT DETERMINE RELATIONSHIP WITH SUBSOIL. PERHAPS BIOFURBATION HAS DESTROYED THIS.

Checked interpretation _____ Provisional date ?

Finds (circle):

None Pottery Metal Glass Tile Brick A.Bone Shell Burnt mats. Other:

Registered Finds

Find No	Type	Coords & level:
Find No	Type	Coords & level:
Find No	Type	Coords & level:

Samples (circle):

Mollusc Flotation Wet-sieve Dry sieve C14 Other:

Sample No. _____

Buckets/Litres _____

Reason for sample _____

Plan no. SHEET 1 / # 1	Photo (b/w) <input checked="" type="checkbox"/>	Signature DDP
Section no. SHEET 1 / # 2	Photo (colour) <input checked="" type="checkbox"/>	Date 20/4/15
Weather conditions DAY / SUNNY	Risk of contamination Low	Checked
Excavation methods HAND		Cont.

THE HERITAGE NETWORK LTD

Context Record

SITE CODE HN1183	Sub-division J2	Co-ordinate	Context Type Fill	CONTEXT No 202
Description				
Fill/Layer	1. 10TR S/4 LIGHT OLIVE BROWN			Cut
1. Matrix colour				1. Shape/in plan
2. Matrix composition	2. CLAYEY SILT			2. Dimensions/depth
3. Matrix compaction				3. Sides
4. Inclusions	3. FRIABLE			4. Base
(frequency & size)				5. Orientation
5. Dimensions	4. MODERATE ROUNDED & SUB-ANGULAR FLINT TO 5cm			6. Other comments
6. Other comments	5. W: 0.7m, D: 0.09m, L: 3.5m			Group
Structure	6. -			1. Type
1. Material				2. Contexts
2. Bonding				
3. Dimensions				
4. Orientation				

Stratigraphic Relationships	Cut by	Cuts	Cut contains
	Below	Above	
	Butted by	Butts	Part of Group
	Fill of 201	Same as	

Discussion and interpretation

Fill of shallow linear ditch. Fill was blank, contained no finds or charcoal.

Checked interpretation _____ Provisional date **?**

Finds (circle):

None Pottery Metal Glass Tile Brick A.Bone Shell Burnt mats. Other: _____

Registered Finds

Find No	Type	Coords & level:
Find No	Type	Coords & level:
Find No	Type	Coords & level:

Samples (circle):

Mollusc Flotation Wet-sieve Dry sieve C14 Other: _____

Sample No. _____

Buckets/Litres _____

Reason for sample _____

Plan no. SHEET 1 / # 1	Photo (b/w) <input checked="" type="checkbox"/>	Signature DRP
Section no. SHEET 1 / # 2	Photo (colour) <input checked="" type="checkbox"/>	Date 20/4/15
Weather conditions DRY / SUNNY	Risk of contamination Low	Checked
Excavation methods HAND		Cont.

Site Name / Code <u>STAFELD CONSERVATIVE CLUB, STAFELD</u>						Page <u>1</u>
HN <u>1183</u>						
Date	Details	TBM value	Backsight	Collimation	Foresight	Reduced level
<u>24/4/15</u>	<u>LOCATING TBM</u>	<u>43.30</u>	<u>2.57</u>	<u>45.87</u>	<u>0.66</u>	<u>45.21</u>
	<u>T1</u>	<u>45.21</u>	<u>1.56</u>	<u>42.65</u>	<u>—</u>	<u>—</u>
	<u>NORTH TOP 1.</u>			<u>46.77</u>	<u>1.68</u>	<u>45.09</u>
	<u>NORTH BASE 2</u>				<u>2.79</u>	<u>43.98</u>
	<u>SOUTH TP 3.</u>				<u>1.49</u>	<u>45.28</u>
	<u>SOUTH BASE 4</u>				<u>2.64</u>	<u>44.13</u>
	<u>T2</u>					
	<u>WEST TOP 5.</u>				<u>1.66</u>	<u>45.11</u>
	<u>WEST BASE 6</u>				<u>2.50</u>	<u>44.27</u>
	<u>EAST TP 7.</u>				<u>1.65</u>	<u>45.12</u>
	<u>EAST BASE 8.</u>				<u>2.40</u>	<u>44.37</u>
	<u>BANK TP 9.</u>				<u>2.06</u>	<u>44.71</u>
	<u>BANK BANK 10.</u>				<u>2.52</u>	<u>44.25</u>
	<u>LINEMARK 1201 TP 11.</u>				<u>2.54</u>	<u>44.23</u>
	<u>LINEMARK 1201 BANK 12.</u>				<u>2.61</u>	<u>44.86</u>

Site Name /Code STAFFORD CONSERVATIVE CLUB, STAFFORD							Page No. 1
Sheet	Drawing No	Section / Plan	Sheet size	Scale	Details	Drawn by	Date
1	1	PLAN	A4	1:50	PLAN OF TRENCH 2.	RCID	20/4/15
1	2	SECT	A4	1:10	SECTION OF TRENCH	RCID	21/4/15

HN1183

SHEET 1

3.5cms black Eastern Electricity
POC PIPE CIVILS LTD CMBC DUCT
PRESUMABLY LIVE!

TRENCH 2.
DWG # 1
R.G.D + DRP
21/4/15
1:50.

13cms diameter
brown structure
ceramic sewer/drain
pipe, presumably live

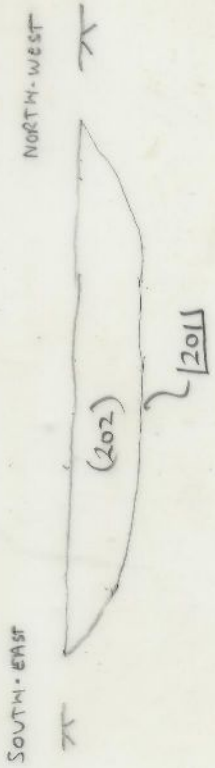
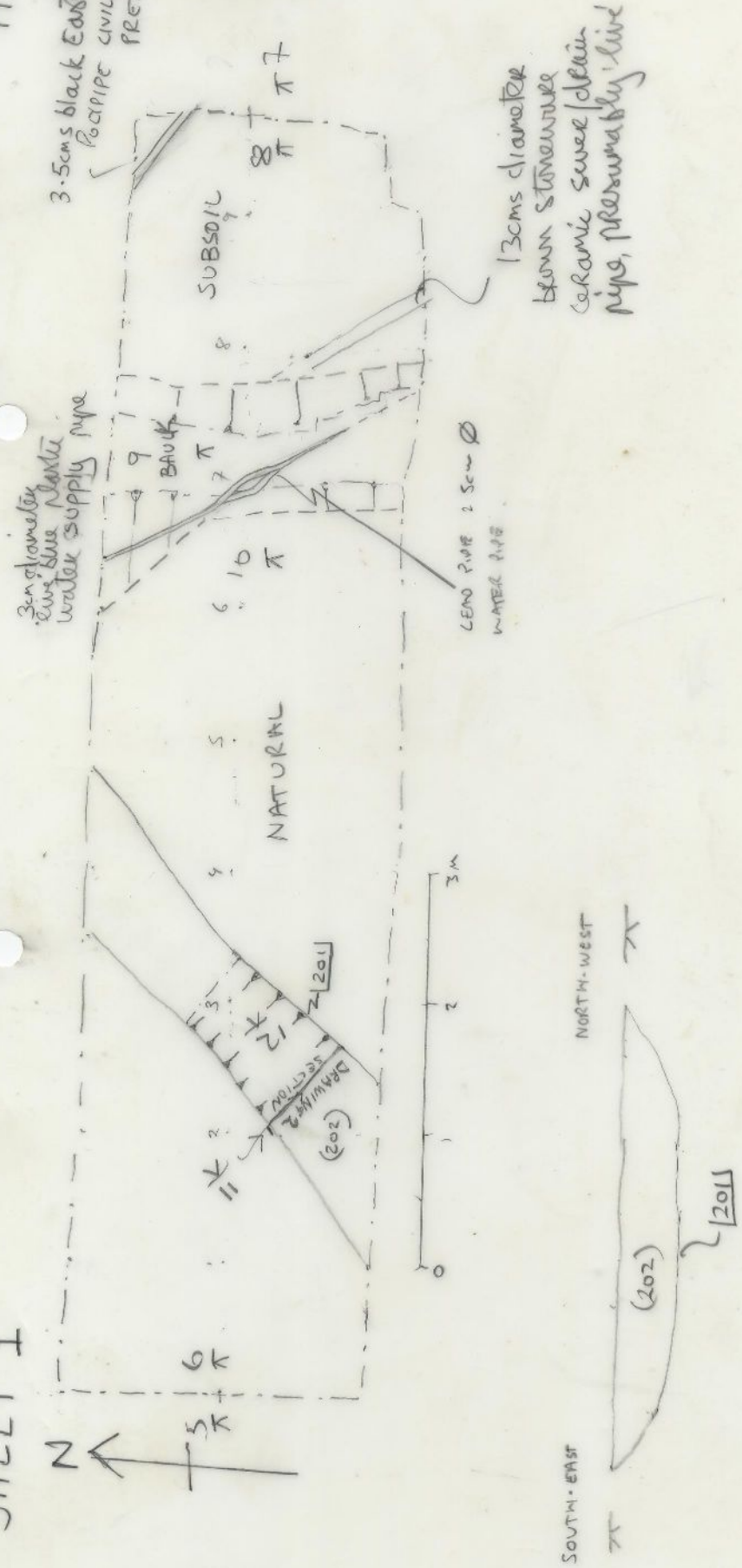

HN1183 DRAWING 2, SECTION 1:10 21/4/15
LOCATED ON DRAWING 1 R.G.D supervised
by DRP.

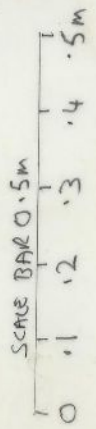

Site Name / Code						
HN1183 / STOTFOLD CONSERVATIVE CLUB, 97 REGENT STREET, STOT FOLD, BEDFORDSHIRE						
Site	Shot Number	Details	View	Date	Time	Initials
HN1183	1	PRE-EX / UNDER SHOT	L.SE	20/4/15	9.15	RSD
	2		L.SW			
	3		L.W			
	4		L.NW			
	5		L.NE			
	6		L.E			
	7		L.S			
	8		L.N			
	9	PRE-EX, SHOWING RAISED SITE G.L.	L.NW		9.25	
	10					
	11	+ POTENTIAL COVER	L.N			
	12					
	13	PHILLIPS ↓	L.W			
	14	DIAN & PETER WILSON ↓	L.E			
	15	TR1 ↓	L.S		12.38	
	16		L.S			
	17		L.N			
	18		L.N			
	19	TR1 INDICATIVE SECTION	L.E		1.00	
	20	↓	↓			
	21	TR1 ELECTRICITY SERVICE	L.WE		3.30	
	22					
	23	TR2	L.E		3.45	
	24					
	25					
	26					
	27	TR2	L.W			
	28					
	29	SERVICES, TRENCH 2	L.SE		4.00	
	30					
	31					
	32	201 UNDER	L.SW		5.10	
	33					
	34					
	35					
	36					
	37					

Images Register

Site Code: HN1183

Accn No.: BEDFM2015.09

Site name: Stotfold Conservative Club, 93 Regent St.,

Image Ref No	Description	View	Digital - Archival Master	Digital - Edited	Date Taken	Copyright	Publications
HN1183_005	Pre-excavation, showing raised site ground level	NE	Y		20.4.15	Heritage Network	Phillips, D., April 2015: Plate 2
HN1183_011	Pre-excavation, showing raised site ground level	NW	Y		20.4.15	Heritage Network	Phillips, D., April 2015: Plate 1
HN1183_013	Pre-excavation, showing raised site ground level	W	Y		20.4.15	Heritage Network	
HN1183_016	Trench 1	S	Y		20.4.15	Heritage Network	Phillips, D., April 2015: Plate 3
HN1183_018	Trench 1	N	Y		20.4.15	Heritage Network	
HN1183_019	Trench 1: indicative section	E	Y		20.4.15	Heritage Network	Phillips, D., April 2015: Plate 4
HN1183_022	Trench 1: electricity service	NE	Y		20.4.15	Heritage Network	
HN1183_026	Trench 2	E	Y		20.4.15	Heritage Network	
HN1183_028	Trench 2	W	Y		20.4.15	Heritage Network	Phillips, D., April 2015: Plate 5
HN1183_029	Trench 2: services	SE	Y		20.4.15	Heritage Network	
HN1183_030	Trench 2: services	SE	Y		20.4.15	Heritage Network	
HN1183_031	Trench 2: services	SE	Y		20.4.15	Heritage Network	
HN1183_033	[201] linear	SW	Y		20.4.15	Heritage Network	Phillips, D., April 2015: Plate 6
HN1183_035	[201] linear	SW	Y		20.4.15	Heritage Network	

BENFM2015.09



HN1183_005.JPG



HN1183_0011.JPG



HN1183_0013.JPG



HN1183_0016.JPG



HN1183_0018.JPG



HN1183_0019.JPG



HN1183_0022.JPG



HN1183_0026.JPG



HN1183_0028.JPG



HN1183_0029.JPG



HN1183_0030.JPG



HN1183_0031.JPG



HN1183_0033.JPG



HN1183_0035.JPG