

LANCASTER UNIVERSITY
ARCHAEOLOGICAL UNIT
STONEY INSTITUTE
MEETING HOUSE LANE
LANCASTER
LA1 1TJ
TEL: 01524 848666

PROJECT:
**NIDDERDALE
AONB**
North Yorkshire

DRAWING No:
3







DRAWN BY: JQ and DJE

DATE: 3/2000

LOCATION:



KEY

-  Study Area Boundary
-  Localised Monuments
-  Ridge and Furrow
-  Linear Monuments
-  Field Walked Area

TITLE:

Field Walked Extent

COMMISSIONED BY:

North Yorkshire County Council

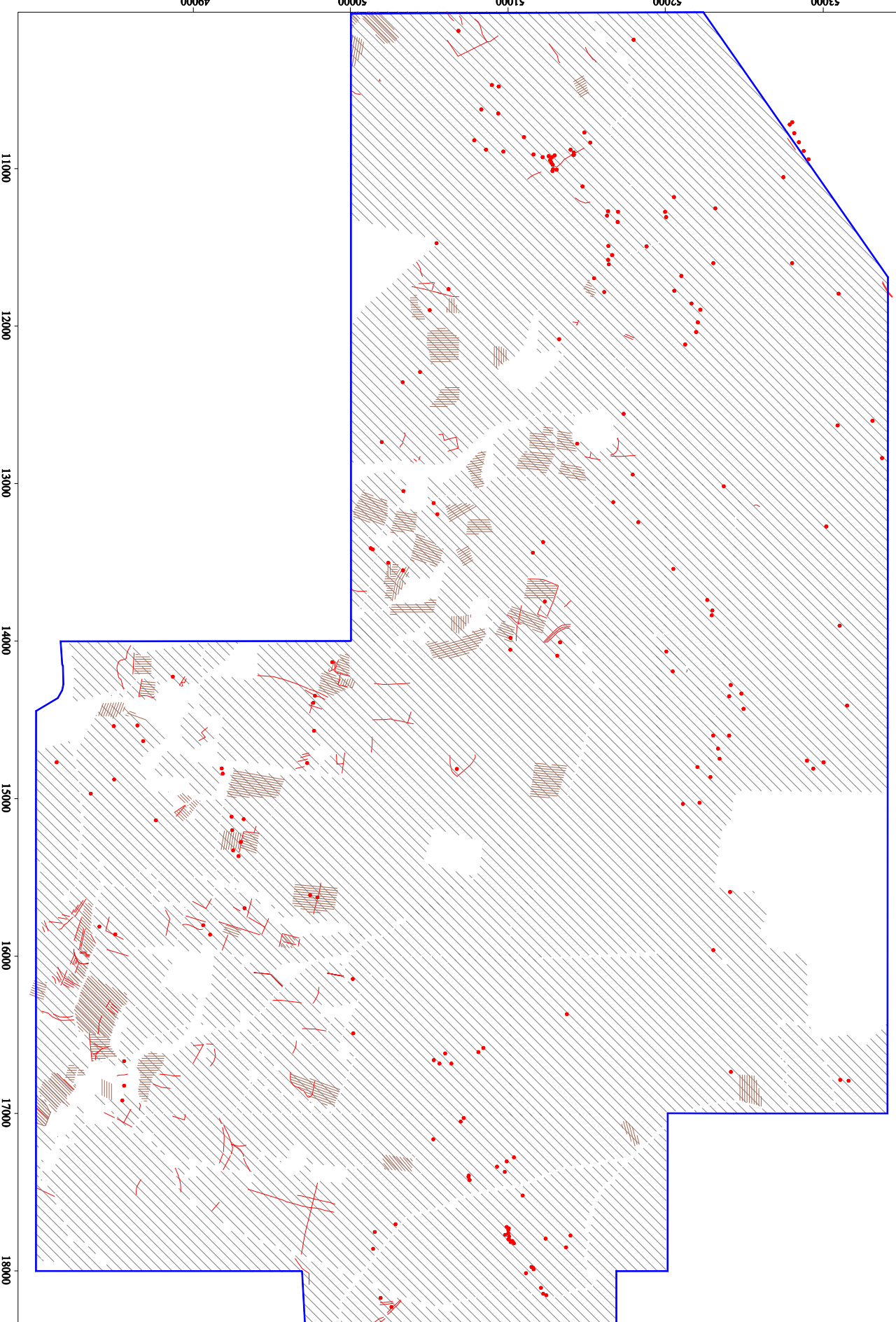

Fig 3 Denton Survey - Field walked extent