

**Archaeological Report Watching Brief Report
Reigate Primary School, Bell Street,
Reigate, Surrey**

NGR 525286 150041

**Reigate & Banstead Borough Council
Planning Reference No. P/12/01658/F**

**ASE Project No: 5923
Site Code: PSR 13**

**ASE Report No: 2013258
OASIS ID: archaeol6-161474**



By Simon Stevens BA MIFA

**With contributions by
Luke Barber, Trista Clifford, Elke Raemen and Karine Le Hégarat**

December 2013

**Archaeological Report Watching Brief Report
Reigate Primary School, Bell Street,
Reigate, Surrey**

NGR 525286 150041

**Reigate & Banstead Borough Council
Planning Reference No. P/12/01658/F**

**ASE Project No: 5923
Site Code: PSR 13**

**ASE Report No: 2013258
OASIS ID: archaeol6-161474**

By Simon Stevens BA MIFA

**With contributions by
Luke Barber, Trista Clifford, Elke Raemen and Karine Le Hégarat**

December 2013

**Archaeology South-East
Units 1 & 2
2 Chapel Place
Portslade
East Sussex
BN41 1DR**

**Tel: 01273 426830
Fax: 01273 420866
Email: fau@ucl.ac.uk**

Abstract

An archaeological watching brief was maintained during mechanical and manual groundworks for a new extension at Reigate Primary School, Bell Street, Reigate, Surrey. No significant archaeological deposits were recorded, although residual flintwork and medieval material was recovered from the overburden.

CONTENTS

- 1.0 Introduction**
- 2.0 Archaeological Background**
- 3.0 Archaeological Methodology**
- 4.0 Results**
- 5.0 The Finds**
- 6.0 Discussion and Conclusions**

Bibliography
Acknowledgements

Appendix 1 - HER entries within 1km radius of the site

HER Summary Sheet
OASIS Form

TABLES

- Table 1: Quantification of site archive
- Table 2: List of recorded contexts
- Table 3: Quantification of the finds assemblage
- Table 4: Tile fabric descriptions

FIGURES

- Figure 1: Site Location and Surrey CC HER data
- Figure 2: Site Location and Surrey CC HER data
- Figure 3: Location of monitored footings.

1.0 INTRODUCTION

1.1 Site Background

1.1.1 Archaeology South-East (ASE), a division of the Centre for Applied Archaeology (CAA), Institute of Archaeology (IoA), University College London (UCL) was commissioned by J S Surveying Associates Limited to undertake an archaeological watching brief during groundworks for development work at Reigate Primary School, Bell Street, Reigate, Surrey (Figure 1). The site is centred on NGR 525286 150041.

1.2 Topography and Geology

1.2.1 The school lies to the south of the main commercial centre of the town of Reigate, to the west of Bell Street (the A217), immediately to the north of the site of the town's Augustinian Priory (Figure 2). The monitored area within the site complex lies to the west of the school's 'inner courtyard', adjacent to a boiler room and staircase (Figure 3).

1.2.2 According to current data available from the British Geological Survey, the underlying bedrock is the Folkestone Formation of sandstone. There is no recorded superficial geology (BGS 2013).

1.3 Planning Background

1.3.1 Planning consent for the conversion of an ancillary flat to provide classroom space, demolition of an external stair block and erection of new stair block has been granted by Reigate and Banstead Borough Council (Ref: P/12/01658/F), subject to a number of conditions. Following consultation between Reigate and Banstead Borough Council and Surrey County Council (Reigate and Banstead Borough Council's advisers on archaeological issues), a condition (no. 4) was attached to the permission which stated that:

'No development shall take place until the applicant has secured the implementation of a programme of archaeological work in accordance with a Written Scheme of Investigation which has been submitted by the applicant and approved by the Planning Authority.'

REASON: To ensure that the archaeological potential of the site is properly recognised and addressed having regard to Policies Pc8 of the Reigate and Banstead Borough Local Plan 2005.'

1.3.2 In accordance with this a *Written Scheme of Investigation* (WSI) was prepared by ASE (ASE 2013) and submitted to Reigate and Banstead Borough Council and to the Surrey County Council Archaeologist for approval prior to commencement of the work. The WSI outlined the methodology to be used in the field, in this case a watching brief, and in the reporting and archiving of the results (*ibid.*).

1.4 Aims and Objectives

1.4.1 The aims stated in the *Written Scheme of Investigation (ibid.)* were to:

'identify and record any archaeological remains uncovered during excavations associated with the new extension.

More specifically the aims of the investigation are:

To identify and record any evidence associated with the medieval priory and its post-Dissolution secular use.'

1.5 Scope of Report

1.5.1 The current report provides the results of the archaeological monitoring at the site carried out in September and October 2013. The on-site monitoring was undertaken by Giles Dawkes and Simon Stevens (Senior Archaeologists) and by Pip Stephenson (Archaeologist). The project was managed by Neil Griffin (Project Manager) and by Dan Swift (Post-Excavation Manager).

2.0 ARCHAEOLOGICAL BACKGROUND

2.1 Introduction

2.1.1 The Surrey County Council's (SCC) Historic Environment Record (HER) was consulted and a large number of entries within a 1km radius of the site were identified during the preparation of the WSI (*ibid.*). A table of entries is included as Appendix 1, and plotted on Figure 2. Listed buildings have been excluded. A summary by period is presented below.

2.1.2 The site lies within a Conservation Area, an Area of High Archaeological Potential and a Registered Park and Garden (Figure 1). The surviving historic structure of Reigate Priory to the south is designated as both a Grade I Listed Building (with elements dating back to the 13th century) and a Scheduled Monument, the boundary of which lies some 50m south of the site.

2.2 Prehistoric

2.2.1 Evidence of prehistoric activity in Reigate, and across the Weald is sparse. Some Mesolithic finds have been excavated in the town and finds from all the prehistoric periods have been found in surrounding areas. Environmental evidence suggests that the wider landscape of the Weald was wooded during this period and little evidence remains for Palaeolithic inhabitation of the area. The majority of finds recovered from the Weald are of Mesolithic date and suggest temporary, seasonal occupation possibly associated with hunter gatherer activity. Neolithic flint has also been discovered at the same sites as that of earlier Mesolithic material suggesting possible continuation of similar activities in similar locations.

2.2.2 The discovery of Neolithic polished stone axes and pollen evidence suggests woodland clearance with the beginnings of agriculture exploitation. This is continued into the Bronze Age with evidence of agriculture and hunter gathering activities occurring side by side.

2.2.3 A potential Bronze Age site on Park Hill, Reigate Park, c. 900m south of the site, was investigated by Oxford Archaeology in 2008, who undertook a detailed magnetometer survey where finds had previously been found (HER No. 14944). The OA survey identified a small number of anomalies that may be of archaeological origin; predominantly linear cut features possibly relating to enclosure boundaries, or in the case of the curvilinear features, structures such as roundhouses. A small number of broadly contemporary artefacts have been found within 1km of the site in addition to a Bronze Age pit in Bell Street.

2.2.4 The Iron Age is barely represented in the archaeological record of Reigate and comprises two coins, the precise find spot of one (a gold Gaulish coin) is not recorded.

2.3 Romano-British

2.3.1 Evidence for the Romano-British period in Surrey is confined to large settlements and villa sites and the route systems that link them. Specifically in Reigate, there is no evidence for a Roman Settlement within the parish

although a small quantity of Roman tile and pottery is recorded as being found at The Old Vicarage and a Roman pendant has been found within Priory Park.

2.4 Anglo-Saxon

- 2.4.1 There is little evidence from Reigate for activity during the Anglo-Saxon period, with the exception of the occasional find. The place name *Cherchefelle*, the name under which Reigate is first recorded in the Domesday Survey of 1086, means 'open space by the hill or barrow'. It has been suggested that the parish consisted of several isolated hamlets, with a church, St Mary Magdalene, east of the medieval centre. A solitary burial associated with a 7th century glass vessel is recorded at The Old Vicarage whilst Saxo-Norman structural remains are recorded at sites in Bell Street, High Street and West Street.
- 2.4.2 In the wider area, the Weald was largely covered by the great forest of Andredeswald. There is limited archaeological evidence for settlement in this period. It has been suggested that the lack of Anglo-Saxon sites in the Weald may be due to an inability to detect them. The majority of known Anglo-Saxon sites in this area are cemetery sites in places such as Leatherhead and Croydon.

2.5 Medieval and Post-Medieval

- 2.5.1 The name Reigate is not recorded in the Domesday Book, although it is believed that *Cherchefelle* was located there at that time. The manor was granted to William de Warenne when he was created Earl of Surrey in 1090. It was probably Warenne that started work on the castle, and by the late 12th- early 13th-century it had a bailey, becoming one of the main feudal castles of Surrey. It was around this time, in the late 12th century that the planned new town of Reigate, with characteristic long burgage plots was laid out by the lords of the castle, beneath the walls of their fortress.
- 2.5.2 The sixth Earl of Surrey, another William de Warenne, and his wife Isabel founded the Augustinian Priory at Reigate around 1240. Following the Act of Dissolution the Priory land and buildings were granted to Lord William Howard in 1541 whose niece, Catherine Howard, was Henry's VIII's fifth wife. Lord Howard set about demolishing a greater part of the buildings, including the monastic church, and transformed what remained into a mansion for his own use. This house was in turn almost entirely rebuilt or re-fronted in 1779. The estate passed through private hands until 1948 when it was acquired by Reigate Borough Council.
- 2.5.3 During the medieval period one main street, the High Street, ran east to west, south of the raised ground on which the castle stood, and north of the opposite ridge on the lower part of which was the priory. Bell Lane ran from the south to the eastern corner of High Street. Nutley Lane, now Pilgrim's way, ran north from the western end of High Street, up the hill, to join the old main road east and west on the chalk downs. The High Street retains its name and position; eastward it is continued as Church Street, westward as West Street. Bell Lane, High Street, and Nutley Lane, now the London road, were north and south lines, equally dominated by the castle.

- 2.5.4 The church of the original *Cherchefelle* stood south-eastward of the castle, on a sandy knoll not unlike that on which the castle stands. Apart from medieval remains at the Old Vicarage site excavated in the mid-1980s, there is no published evidence for medieval settlement outside of the current town centre. The town was granted a market before 1276. It had three medieval chapels, though little is known of their history.
- 2.5.5 Results of fieldwork to the south, east and west of the site have recently been summarised (Poulton 2012). Excavations c.50m to the south of the current site, immediately adjacent to the upstanding buildings of the school revealed masonry and burials associated with the Priory's main cloister (*ibid.* Figure 7). However, a reconstruction of the groundplan of the Priory buildings suggests the current work lies some distance to the north of the cloistral buildings (*ibid.* Figure 10). The current site lies adjacent to an extension to the main school buildings dating from 1895 (information from '*Heritage Statement*' supplied by the client in support of the planning application).

3.0 ARCHAEOLOGICAL METHODOLOGY

- 3.1 A watching brief was maintained during all intrusive groundworks associated with the redevelopment work, namely the mechanical and manual excavation of foundations for the extension. This encompassed an area approximately 26.3m² (Figure 3). Monitoring visits were undertaken in September and October 2013.
- 3.2 All work was carried out in accordance with the WSI (ASE 2013) and the IfA standards and guidelines (2008)
- 3.3 All encountered archaeological deposits, features and finds were recorded to accepted professional standards using standard Archaeology South-East context record forms. Deposit colours were recorded by visual inspection and not by reference to a Munsell Colour chart.
- 3.4 A photographic record of the work was kept and forms part of the site archive which is currently held by Archaeology South-East at the offices in Portslade, and will be offered to a suitable local museum in due course, although at present Reigate Priory Museum is closed. The archive consists of the following material:

Number of Contexts	7
No. of files/paper record	1
Plan and sections sheets	-
Photographs	34 digital images
Bulk finds	1 box

Table 1: Quantification of site archive

4.0 RESULTS

4.1 Monitoring of mechanical and manual excavations within the footprint of the extension revealed a deep but straightforward stratigraphic sequence. The entire area appears to have been heavily disturbed in the recent past resulting in deposits of made ground, which directly overlay the sandy clay natural. A total of seven contexts were recorded and these are tabulated below.

Context	Type	Description	Max. Deposit Thickness
1/001	Deposit	Topsoil	600mm
1/002	Deposit	Made Ground	300mm
1/003	Deposit	Made Ground	500mm
1/004	Deposit	'Natural'	-
2/002	Deposit	Made Ground	250mm
2/003	Deposit	Made Ground	500mm
2/004	Deposit	Natural	-

Table 2: List of recorded contexts

- 4.2 The natural (recorded as 1/004] and [2/004]) comprised sandy clay and was located approximately 1.40m below ground level. This was directly below a 0.50m thick deposit of brownish grey sandy silt made ground ([1/003] and [2/003]). This was overlain by 0.25-0.30m of mid-greyish brown sandy silt made ground ([1/002] and [2/002]) which contained modern debris as well as residual flintwork and medieval material. The sequence was sealed by 0.60m of dark brown silty topsoil [1/001].
- 4.3 No archaeological features or deposits were recorded.

5.0 THE FINDS

5.1 Introduction

5.1.1 A small assemblage of finds was recovered during the watching brief at Priory School, Reigate. An overview is shown in Table 3 below:

Context	Pottery	Wt (g)	CBM	Wt (g)	Flint	Wt (g)	Glass	Wt (g)	CTP	Wt (g)
1/001									1	6
1/002	1	18	3	218	1	12	1	156		
2/002	1	4	8	378						
Total	2	22	11	596	1	12	1	156	1	6

Table 3: Quantification of the finds assemblage

5.2 The Post-Roman Pottery by Luke Barber

5.2.1 The archaeological work recovered just two pieces of post-Roman pottery from the site. Context [1/002] produced a relatively large (17g) unabraded fragment from an Earlswood jug decorated with external white slip under a green glaze. A date between 1225 and 1300 is probable for this vessel. Context [2/002] produced a 5g, unabraded sherd from an 18th- century Chinese porcelain plate decorated with circumferential blue lines.

5.3 The Ceramic Building Material by Trista Clifford

5.3.1 A total of eleven fragments of roofing tile weighing 586g were recovered from two contexts. The fragments were examined microscopically at x20 and five different fabrics identified (Table 4).

5.3.2 Thickness varied between 10mm-16mm with a mode average of 12mm. Only one fragment from [2/002] exhibited a probable (circular?) peg hole. One piece from [1/002] appears to have been reused in some way, having a worn, 'polished' upper surface.

5.3.3 A date range of c.1250-1500 is probable for the assemblage as a whole. Large quantities of roof tile were recovered during previous excavations nearby (e.g. Jones 2012) of broadly the same date range, however comparison of fabric types was not possible due to a lack of published fabric descriptions.

Fabric	Fabric description	Date
T1	Dark orange fabric with Abundant coarse rounded coloured quartz, v sparse orange ?grog inclusions	1250-1500
T2	Mid orange with blocky cream inclusions and streaks, fine rose quartz and moderate coarser quartz fairly angular. Darker orange streaks. Coarse moulding sand	1250-1500
T3	Pale orange with cream streaks sparse rounded coarse rose quartz, red iron rich speckles	1250-1500
T4	Clean fabric with lenses of coarse sub angular rose quartz sparse calcium carbonate inclusions and black iron rich inclusions	1250-1500
T5	Silty version of T3? Soft pale brown fabric with sparse coarse rose quartz inclusions and sparse to moderate finer sand.	1250-1500

Table 4: Fabric descriptions

5.4 The Glass by Elke Raemen

5.4.1 A single wine bottle base fragment was recovered from [1/002]. The piece is of mid 18th- to mid 19th-century date.

5.5 The Clay Tobacco Pipe by Elke Raemen

5.5.1 Context [1/001] contained a clay tobacco pipe (CTP) stem fragment. The piece is unmarked and undecorated and dates to c. 1660-1750.

5.6 Flintwork by Karine Le Hégarat

5.6.1 A single piece of struck flint weighing 13g was recovered during the watching brief at the site. The flake recovered from made ground context [1/002] displays heavy post depositional edge damage. It is made from a dark brown flint and is otherwise undiagnostic.

5.7 Overview

5.7.1 Finds recovered from Reigate Priory School include pottery, ceramic building material (CBM), clay tobacco pipe (CTP), glass and flintwork. Although artefacts provide dating evidence, the assemblage is too small to be of further potential and none of the artefacts are of intrinsic interest. The group is recommended for discard.

6.0 DISCUSSION AND CONCLUSIONS

- 6.1 No significant archaeological deposits were encountered during the monitoring of the groundworks. There was clear evidence of substantial earthmoving in the area in the recent past, probably associated with other building work at the site. This has led to considerable mixing of deposits, resulting in the wide date range of artefacts recovered from the overburden.
- 6.2 Unfortunately, the results of this archaeological works did not provide any further information about the character of the Augustinian Priory site, either during the medieval heyday or after the dissolution.

BIBLIOGRAPHY

ASE 2013. Reigate Primary School, Bell Street, Reigate, Surrey RH2 7RL – Archaeological watching Brief Written Scheme of Investigation

BGS 2013. British Geological Survey, Geology of Britain Viewer, accessed 25.03.2013 <http://mapapps.bgs.ac.uk/geologyofbritain/home.html>

IfA 2008 Standard and guidance for an archaeological watching brief. http://www.archaeologists.net/sites/default/files/node-files/ifa_standards_watching.pdf

Jones, P. 2012. Roof Tile, in R. Poulton, 41

Poulton, R. 2012. *The medieval and Post-Medieval Development of Reigate Priory Archaeological work 2005-8 Incorporating the results of earlier work in 1990 and 1993*. SpoilHeap Publications Occasional Paper No. 1. Surrey County Council

ACKNOWLEDGEMENTS

ASE would like to thank J S Surveying Associates for commissioning the archaeological work at the site and Tony How, Archaeological Officer, Surrey County Council for his input at all stages of the project. The understanding and hospitality of the on-site contractors is also gratefully acknowledged.

Appendix 1

Abridged entries obtained from a 1km radius search of the SCC HER
(all text as provided on database)

No. ON FIG. 1	HER No.	MONUMENT NAME	DESCRIPTION	FULL EASTING	FULL NORTHING	PERIOD
1	833	Reigate Park: Deer Park mentioned 1532	Further survey of Reigate Manor in 1622	525000	149500	Medieval
2	851	Possible Mesolithic flint core, Smoke Lane	A Mesolithic pigmy core-scraper was found	525800	149300	Mesolithic
3	857	Human bones, St Luke's churchyard, Reigate	Collection of human bones	525150	149060	Post Med
4	1002	Undated Road Site, North End Of Nutley Lane	In 1898 building operations	524900	150900	Romano-Br
5	1003	Polished Flint Axe, found west of Reigate Station	A broken, polished flint axe	524840	150850	Neolithic
6	1004	Possible Market House undercroft, Reigate	15th century undercroft	524990	150360	Medieval
7	1030	Iron Age Gold Coins, found near Reigate	A Gaulish gold coin, found near Reigate	525000	150000	Late Iron
8	1039	Reigate Castle (Probably 1216) (Ruinous 1441)	Reigate Castle	525200	150350	21st Cent
9	1043	St Thomas A Becket's Chapel	St Thomas A Becket's Chapel. Medieval chapel	525330	150240	14th Cent
10	1046	Probable site of Holy Cross Chapel, a Medieval chantry chapel	Probable site of Holy Cross Chapel,	525070	150290	14th Cent
11	1047	Reigate Priory and Hospital	Reigate Priory and hospital of Augustinian Canons	525310	149980	13th Cent
12	1048	Chapel of St Lawrence, Reigate	Medieval Chapel of St Lawrence	525380	150210	Medieval
13	1049	Neolithic hammer stones, Redhill and Reigate	The Victoria County History for Surrey	525000	150000	Neolithic
14	1055	Quakers Meeting House, Reigate	Quakers Meeting House, 19th century,	526170	150220	Post Med
15	1062	St Mary Magdalen's Church, Reigate	St Mary Magdalen's Church.	525940	150150	12th Cent
16	1066	13th and 14th century pottery sherds, Church Street, Reigate	Collection of 13th and 14th century pottery sherds	525700	150300	13th Cent
17	1071	Medieval ditch	Excavations at the Congregational Church, High Street	525160	150230	Medieval
18	1072	Medieval and post-medieval finds and features, 21 High Street, Reigate	Excavation by Holmesdale Archaeology Group	525270	150200	Medieval
19	1073	Medieval sherds, Mesolithic flakes: High Street, Reigate		525000	150200	Medieval

No. ON FIG. 1	HER No.	MONUMENT NAME	DESCRIPTION	FULL EASTING	FULL NORTHING	PERIOD
20	1074	Medieval buildings and associated finds, Bell Street, Reigate		525350	150150	13th Cent
21	1074	Medieval buildings and associated finds, Bell Street, Reigate		525350	150150	Saxo-Norm
22	1927	Icehouse	Icehouse shown on the 1973 Ordnance Survey map.	525545	150375	Post Med
23	2337	Corner of foundation and Penny of Edward IV, minted in York in 1476	Excavation in garden of No 1 Brewery Close,	525360	150120	Medieval
24	2467	Mesolithic Material, Reigate	Mesolithic site found with flint cores, scrapers,	525160	150230	Mesolithic
25	2468	Mesolithic Flint Flakes		525080	150220	Mesolithic
26	2469	Flint Implements And Mesolithic Axe, Reigate	Excavation at Bell Street, Reigate	525350	150150	Prehistoric
27	2480	Remains of 19th century building, Brewery Close, Reigate	Excavation in a garden in Brewery Close,	525360	150120	16th Cent
28	2482	Post Medieval Material, Well And Pound, High Street, Reigate	Congregational church, High Street,	525160	150230	19th Cent
29	2483	Flint Flakes	Excavation by the Holmesdale Archaeological Group	525200	150300	Prehistoric
30	2511	Polished Flint Axes, Reigate	Three polished flint axes (celts)	526000	150600	Neolithic
31	3040	Mesolithic and undated worked flints: Old Vicarage, Reigate	During excavations at the Old Vicarage	525690	150320	Prehistoric
32	3041	Roman tile and pottery: Old Vicarage, Reigate	During excavations at the Old Vicarage	525690	150320	Romano-Br
33	3042	Saxon (7th century) glass jar and skeleton: Old Vicarage, Reigate	In excavation at the Old Vicarage	525690	150320	7th Century
34	3043	Saxo-Norman occupation, possible site of Domesday "Cherchefelle"	Excavations on the site of the former vicarage	525690	150320	Saxo-Norm

No. ON FIG. 1	HER No.	MONUMENT NAME	DESCRIPTION	FULL EASTING	FULL NORTHING	PERIOD
35	3044	Medieval and Post Medieval hall house: Old Vicarage, Reigate	The principal area of excavations of the Old Vicarage	525690	150320	13th Cent
36	3045	Medieval and Post Medieval occupation: 41-51 High St Reigate	A rescue excavation at the rear of 41-43 High Street	525200	150200	Medieval
37	3046	Medieval pottery and post-medieval feature: Chart Lane	Holmesdale Archaeology Group	525900	150200	13th Cent
38	3120	Late Bronze Age Bronze Hoard	Late Bronze Age socketed axe, sword fragment and pottery	525150	149400	Late Bronze Age
39	3140	Undated Prehistoric Flint Implements, Reigate	Undated Prehistoric flint implements.	525000	150000	Prehistoric
40	3141	Neolithic Flint Implement, Reigate	Neolithic flint implement.	525000	150000	Neolithic
41	3142	Undated Iron Weapons, Reigate	An iron spearhead, iron dagger, iron knife blade	525000	150000	Not Known
42	3661	Mesolithic flint implements	Mesolithic flint implements, comprising 14 blades	526000	150000	Mesolithic
43	3662	Mesolithic flint implements	Mesolithic flint implements, comprising 11 blades	525000	150000	Mesolithic
44	3711	Reigate Priory Park Grade II EH Registered Park of Special Historic Interest	The Priory was founded in 1235 (HER 1047)	525060	149738	Medieval
45	3741	Old Town Hall, Reigate: built circa 1728	The town hall was built in about 1728.	525310	150250	18th Cent
46	3804	Late Bronze Age barbed spearhead	A Late Bronze Age spearhead with lunate openings	524820	149500	Late Bronze Age
47	4215	12th century features and material	Medieval features were revealed by developers	525410	150160	12th Cent
48	4216	Medieval Penny	A medieval penny found in a survey	525800	150100	Medieval
49	4293	Prehistoric Pottery (Probably Late Bronze Age)	A small quantity of Bronze Age metalwork	525160	149390	Prehistoric
50	4294	Moulded Stone, possible Arch Voussoir, probably from Reigate Castle	During renovation work at Bell Street, Reigate,	525460	150000	Medieval
51	4295	Medieval Pottery And Features: 22 High Street	Sections parallel and at right angles to the High St.	525240	150250	13th Cent
52	4296	Medieval Occupation: High Street	Excavations by SCAU in advance of redevelopment	525220	150210	12th-14th Cent
53	4297	Medieval Features: 12 Bell Street Reigate	Excavation at the rear of the standing buildings	525340	150170	Medieval

No. ON FIG. 1	HER No.	MONUMENT NAME	DESCRIPTION	FULL EASTING	FULL NORTHING	PERIOD
54	4298	Medieval occupation: Reigate Garage 24-36 Bell Street	Excavation of sites beneath the former showrooms	525360	150110	12th-13th Cent
55	4298	Medieval occupation: Reigate Garage 24-36 Bell Street	Excavation of sites beneath the former showrooms	525360	150110	12th Cent
56	4299	Post-Medieval Occupation: Reigate Garage 24-36 Bell Street	Excavation of sites beneath the former showrooms	525360	150110	16th-18th Cent
57	4300	Probable Bronze Age pit, 24-36 Bell Street, Reigate	Excavations of the area beneath the former showrooms	525360	150110	Bronze Ag
58	4301	18th and 19th century pits, wells and stone built privy: 15 Bell Street	Excavation by SCAU in advance of redevelopment	525410	150210	Post Med
59	4302	Medieval soil layer, pits and pottery and an earlier ditch: 15 Bell St	Excavation by SCAU in advance of redevelopment	525410	150210	Medieval
60	4303	Medieval Penny	Medieval penny found in opposite the parish church	525800	150100	Medieval
61	4334	17th Century Building Remains: London Road, Reigate	Section across a building on the Auction Room site	525100	150400	17th Cent
62	4340	Prehistoric Stone Hammer	A stone hammer was found in a garden	525060	150330	Late Neolithic
63	4374	Bronze Age Potsherd: Reigate	A sherd of Bronze Age pottery was recovered	525150	150930	Bronze Age
64	4413	Neolithic flint tool	Neolithic flint tool found (possibly a grubber?).	525240	150480	Neolithic
65	4414	unfinished tool or arrow, Reigate Castle grounds	Unfinished flint implement, possibly a tool or an	525200	150380	Neolithic
66	4631	18th and 19th century pottery	Excavation behind Somers Hall, Slipshoe Street	525037	150338	18th Cent
67	4631	18th and 19th century pottery	Excavation behind Somers Hall, Slipshoe Street	525037	150338	19th Cent
68	4720	Mound at Priory Park, Reigate	It has been suggested that an oval ringwork	524900	149900	Not Known
69	4834	Late Bronze Age socketed axe: Priory Park, Reigate	A Late Bronze Age socketed axe and socketed gouge	524900	149400	Late Bronze Age
70	4835	Roman pendant: Priory Park, Reigate	A Late Bronze Age socketed axe and socketed gouge	524900	149400	Romano-Br

No. ON FIG. 1	HER No.	MONUMENT NAME	DESCRIPTION	FULL EASTING	FULL NORTHING	PERIOD
71	4843	15th century pottery: 15-17 West Street, Reigate	Evaluation by SCAU of an area proposed for redevelopment	524970	150310	15th Cent
72	4844	19th century outbuilding: 19-21 West Street, Reigate	Evaluation by SCAU	524940	150300	19th Cent
73	4845	Pits containing 14th century pottery: 6 Slipshoe Street, Reigate	A watching brief	525000	150300	14th Cent
74	4846	13th/14th century pit and gullies: The Parish School Site, London Road	Evaluation and watching brief	525080	150450	14th Cent
75	4847	13th century subsidiary dwellings: Castle Keep, Reigate	Evaluation of the area around the 19th house,	525230	150420	13th Cent
76	4848	Medieval features: Castle Cottage, Reigate	A watching brief by SCAU on limited groundworks	525300	150330	Medieval
77	4849	Negative evidence, Reigate Town Hall	A watching brief by SCAU on the groundworks	525370	150370	No date
78	4851	Negative evidence, Reigate Grammar School, Reigate	Evaluation of the site of a new Art and Technology	526050	150190	No date
79	4852	Post-medieval features: Castle Cottage, Reigate	A watching brief by SCAU on limited groundworks	525300	150330	Post Med
80	4861	19th century structure possibly related to water management: Priory Park	A watching brief by SyAS on works - underpinning	525100	149900	19th Cent
81	4883	Late Bronze Age socketed axe: Reigate Parish	A socketed axe of Late Bronze Age date	525000	150000	Late Bronze Age
82	4884	Iron Age potin coin: Reigate Parish	A socketed axe of Late Bronze Age date	525000	150000	Iron Age
83	4885	Medieval pottery and chalk floor from original building: No.6 Slipshoe Street	Evaluation by SCAU partly within the standing building	525040	150320	Medieval
84	4886	19th century brick baking oven	A watching brief of work to this property	525120	150270	19th Cent
85	4887	Mesolithic flint blades	A watching brief of work to this property	525120	150270	Mesolithic
86	4888	13th century pottery and rubbish	A watching brief of work to this property	525120	150270	13th Cent
87	4889	Post-medieval make up layer above natural sand: 4-50 High Street,	Evaluation of land to the rear of these properties	525190	150280	Post Med

No. ON FIG. 1	HER No.	MONUMENT NAME	DESCRIPTION	FULL EASTING	FULL NORTHING	PERIOD
88	4890	Spur of moat previously covered by modern bank: Castle Keep, Reigate	A watching brief was maintained on the redevelopment	525230	150420	13th Cent
89	4891	13th century features - possible line of castle moat: Town Hall, Reigate	A watching brief by SCAU	525390	150400	13th Cent
90	4891	13th century features - possible line of castle moat: Town Hall, Reigate	A watching brief by SCAU	525390	150400	Medieval
91	4892	13th/14th century Greensand walls: 22-36 Bell Street, Reigate	A watching brief by SCAU	525370	150120	14th Cent
92	4893	Ditches from late medieval/early Post-medieval field system	Evaluation of this site adjacent to the castle	525450	150450	16th Cent
93	4893	Ditches from late medieval/early Post-medieval field system	Evaluation of this site adjacent to the castle	525450	150450	16th Cent
94	4915	19th century capped well, Reigate	A watching brief was maintained by SCAU	525490	150320	19th Cent
95	4916	Negative evidence, 89-91 Reigate Hill, Reigate	Evaluation by Wessex Archaeology	525300	151000	No date
96	4917	Negative evidence, Land at Reigate Grammar School, Reigate	A watching brief was carried out by SCAU	526220	150180	No date
97	4919	12th century and later pottery and other finds, The Barons, Reigate	Evaluation by SCAU in advance of redevelopment	525530	150230	12th Cent
98	4947	Residual 16th century pottery, High Street, Reigate	Evaluation by SCAU in advance of a residential development	525310	150200	16th Cent
99	4948	Negative evidence from watching brief, Reigate Castle Grounds, Reigate	Watching brief carried out by SCAU,	525310	150360	No date
100	4949	17th century structure, Bell Street, Reigate	Evaluation by SCAU prior to the development	525480	150050	17th Cent
101	4952	Negative evidence, Reigate Grammar School, Reigate	Archaeological evaluation by SCAU prior to development	526000	150200	No date

No. ON FIG. 1	HER No.	MONUMENT NAME	DESCRIPTION	FULL EASTING	FULL NORTHING	PERIOD
102	5740	Post-medieval domestic and industrial features: 19 High Street	Evaluation by PCA prior to development	525287	150216	17th Cent
103	5741	Medieval pond and associated features: 19 High Street, Reigate	Evaluation by PCA prior to development	525300	150200	Medieval
104	5907	41-43 High Street, Reigate	Evaluation and excavation by SCAU prior to development	525200	150200	12th Cent
105	6062	Nodal point	Anti-invasion defence site : nodal point	525000	150000	20th Cent
106	6441	Anti tank vertical rail	Anti-invasion defence site : anti tank	526000	150590	20th Cent
107	6686	Cube	Anti-invasion defence site : cube	525110	150230	20th Cent
108	6687	Cube	Anti-invasion defence site : cube	525290	150210	20th Cent
109	6688	Cube	Anti-invasion defence site : cube	525300	150390	20th Cent
110	6969	negative evidence: 63 West Street, Reigate	Archaeological evaluation by PCA prior to residential development	524540	150360	No date
111	14879	Bronze Age barbed and tanged arrowhead, Park Lane allotments	Discovery of a Bronze Age barbed and tanged arrowhead	524600	149800	Bronze Age
112	14881	12th/13th century cesspit and other finds, Brewery Cottages, Reigate	Excavation by RaBACC	525300	150100	16th Cent
113	14881	12th/13th century cesspit and other finds, Brewery Cottages, Reigate	Excavation by RaBACC	525300	150100	13th Cent
114	14881	12th/13th century cesspit and other finds, Brewery Cottages, Reigate	Excavation by RaBACC	525300	150100	12th Cent
115	14881	12th/13th century cesspit and other finds, Brewery Cottages, Reigate	Excavation by	525300	150100	Medieval
116	14881	12th/13th century cesspit and other finds, Brewery Cottages, Reigate	Excavation by RaBACC	525300	150100	Medieval

No. ON FIG. 1	HER No.	MONUMENT NAME	DESCRIPTION	FULL EASTING	FULL NORTHING	PERIOD
117	14882	Possible Tudor arch voussoir and priory guest house, 38-40 Bell Street	Observation of refurbishment and extension	525400	150100	Tudor
118	14882	Possible Tudor arch voussoir and priory guest house, 38-40 Bell Street	Observation of refurbishment and extension	525400	150100	Medieval
119	14882	Possible Tudor arch voussoir and priory guest house, 38-40 Bell Street	Observation of refurbishment and extension	525400	150100	Tudor
120	14944	Possible Bronze Age site	Geophysical survey and evaluation by OA	525100	149430	Bronze Ag
121	15340	Late Bronze Age spearhead: Priory Park, Reigate	Late Bronze Age spearhead found at Priory Park,	524800	149400	Late Bronze Age
122	15343	Post-medieval building and finds: 14 London Road, Reigate	Excavation of the surviving north-east corner	525000	150300	17th Cent
123	15343	Post-medieval building and finds: 14 London Road, Reigate	Excavation of the surviving north-east corner	525000	150300	17th Cent
124	15343	Post-medieval building and finds: 14 London Road, Reigate	Excavation of the surviving north-east corner	525000	150300	18th Cent
125	15344	New Safeways Site, Reigate	Evaluation in advance of a new access road	525100	150100	Medieval
126	15345	Post-medieval wall: 13 Bell Street Reigate	Observation of the digging of foundation trenches	525300	150200	19th Cent
127	15346	Medieval surface deposits: 13 Bell Street Reigate	Observation of the digging of foundation trenches	525300	150200	12th- 13th Cent
128	15347	Post-medieval floor levels: The Cage, Reigate	Observation of works within the Cage by SCAU	525300	150200	Post Med
129	15348	Negative evidence: 31-37 High Street, Reigate	Observation of foundation trenches by SCAU	525300	150200	No date
130	15349	Roman coin: Reigate parish	Earlier 2nd century Roman coin found in Reigate	525000	151000	2nd Century
131	16140	Undated posthole: 18-24 Wray Park Road, Reigate	Watching brief by PCA	525720	150940	Not Known
132	16141	Medieval pottery sherd: Reigate Grammar School, Reigate	Evaluation by SCAU recovered a single medieval pottery sherd	525810	150060	No date

No. ON FIG. 1	HER No.	MONUMENT NAME	DESCRIPTION	FULL EASTING	FULL NORTHING	PERIOD
133	16311	Negative evidence: Wallfield, Reigate	Evaluation and building recording by MoLAS	524645	150333	No date
134	16312	Stantion type Air-raid shelter, Wallfield, Reigate	Archaeological building recording by MoLAS	524636	150385	20th Cent
135	16313	Stantion type Air-raid shelter, Wallfield, Reigate	Archaeological building recording by MoLAS	524630	150409	20th Cent
136	16314	Air-raid shelter, Reigate Priory	Building recording survey and watching brief	525388	150020	20th Cent
137	16522	The Barons, Reigate	An 18th century garden of the Barons	525541	150267	18th Cent
138	16554	The Wilderness, Reigate	The Wilderness Estate lay in a rough rectangle	525832	150290	18th Cent
139	16575	Reigate Lodge park and garden, Reigate	This land consists of two parts	525381	150660	18th Cent
140	16578	Reigate Castle gardens, Reigate	Reigate castle is a medieval castle of importance	525010	150562	18th Cent
141	16578	Reigate Castle gardens, Reigate	Reigate castle is a medieval castle of importance	525010	150562	Medieval
142	17190	World War Two Aircraft Crash: Reigate	A World War Two aircraft was destroyed	525420	150940	20th Cent
143	17585	18th century finds: Archaeological Supervision, Reigate Castle	On 10th Nov 1995, a commemorative oak sapling was planted	525100	150300	Medieval
144	18186	Grotto including steps and south boundary wall at 6 monks walk, Reigate	Semi-subterranean grotto with steps	525835	150181	18th Cent
145	131	Archaeological Watching Brief on the Installation of a Gas Pipeline		525280	150300	
146	133	Watching Brief at Reigate Priory School		525295	149986	
147	139	An Assessment of an Archaeological Excavation at 19 High Street, Reigate		525287	150216	
148	140	An Archaeological Evaluation at 19 High Street, Reigate		525287	150216	
149	226	Geophysical survey carried out by English Heritage		525700	150300	

No. ON FIG. 1	HER No.	MONUMENT NAME	DESCRIPTION	FULL EASTING	FULL NORTHING	PERIOD
150	232	Geophysical survey carried out by English Heritage		525000	150000	
151	456	Priory Park, Reigate, Surrey	Oxford Archaeology undertook a staged programme of works	525100	149600	
152	484	Archaeological desk-based assessment of 18-24 Wray Park Road, Reigate	An archaeological desk-based assessment	525750	150900	
153	490	An archaeological watching brief at 18-24 Wray Park Road, Reigate		525720	150940	
154	495	Priory Park Reigate: HLF Stage 1 to HLF State 2 linking document		525100	149600	
155	497	Priory Park Reigate, Surrey: archaeological desk based assessment	No detailed information	525100	149600	
156	635	Archaeological excavation and watching brief at "Castle Keep", Reigate	Archaeological excavation and watching brief	525230	150420	
157	655	Archaeological watching brief		525130	150250	
158	656	Archaeological impact assessment: Wallfield, 55 West Street, Reigate		524645	150333	
159	657	Archaeological evaluation report: Wallfield, 55 West Street, Reigate		524645	150333	
160	658	Archaeological standing building report: Wallfield, 55 West Street, Reigate		524645	150333	
161	659	Survey and watching brief of the air raid shelter at Bell Street car park		525388	150020	

No. ON FIG. 1	HER No.	MONUMENT NAME	DESCRIPTION	FULL EASTING	FULL NORTHING	PERIOD
162	662	Staircase restoration at Reigate Priory		525310	149980	
163	674	Archaeological evaluation on the site of the proposed Music Centre	A trial trench evaluation	525810	150060	
164	675	Magnetometer survey of Priory Park, Reigate	A detailed magnetometer survey	525150	149410	
165	715	A WSI for redevelopment of St Mary's School		525810	150060	
166	716	Geophysical survey at Priory Park, Reigate (Part I ? Resistance Survey	Geophysical survey	525100	149600	
167	717	Geophysical survey at Priory Park, Reigate (Part III ? Radar Survey).	Geophysical survey	525100	149600	
168	719	Archaeological desk-based assessment of 65A and 65B High Street, Reigate	A desk-based assessment	525000	150200	
169	870	An Archaeological Evaluation at 63 West Street, Reigate, Surrey		524540	150360	
170	871	An Archaeological Desk Based Assessment of 63 West Street, Reigate		524540	150360	
171	1043	An Archaeological Evaluation of the site of proposed classroom block		526020	150230	
172	1044	An Archaeological Evaluation at Emmott House, Chart Way, Reigat		525830	150390	
173	1045	An Archaeological Watching Brief at Reigate Town Hall, Reigate, Surrey		525370	150370	

No. ON FIG. 1	HER No.	MONUMENT NAME	DESCRIPTION	FULL EASTING	FULL NORTHING	PERIOD
174	1046	An Archaeological Watching Brief at Reigate Priory Park, Reigate, Surrey		525300	150000	
175	1053	An Archaeological Evaluation at 6 High Street, Reigate, Surrey		525310	150290	
176	1054	A Preliminary Archaeological Assessment of Proposed Development of Land		525310	150290	
177	1055	An Archaeological Watching Brief at Reigate Castle Grounds, Reigate		525310	150360	
178	1056	An Archaeological Impact Assessment of Bell Yard, 51a Bell Street, Reigate		525480	150050	
179	1151	An Archaeological Desk Based Assessment of 27-33b Bell Street, Reigate		525450	150170	
180	1155	An Archaeological Excavation at Reigate Town Hall, Castlefield Road		525390	150400	
181	1156	An Archaeological Watching Brief at Reigate Town Hall, Castlefield Road		525390	150400	
182	1162	Redlands House, Reigate: An Archaeological Assessment		525490	150320	
183	1163	An Archaeological Watching Brief on the site of the former Redlands House		525490	150320	
184	1164	An Archaeological Watching Brief on Land at Reigate Grammar School, Reigate		526220	150180	
185	1165	An Archaeological Assessment of proposals for redevelopment at Reigate		526220	150180	

No. ON FIG. 1	HER No.	MONUMENT NAME	DESCRIPTION	FULL EASTING	FULL NORTHING	PERIOD
186	1290	89-91 Reigate Hill, Reigate: Archaeological Evaluation		525300	151000	
187	1291	An Archaeological Watching Brief at 22/36 Bell Street, Reigate		525400	150100	
188	1292	An Archaeological Evaluation at 51a Bell Street, Reigate		525480	150050	
189	1293	An Archaeological Watching Brief at 51a Bell Street, Reigate		525480	150050	
190	1294	An Archaeological Watching Brief at 15-17 West Street, Reigate		524970	150310	
191	1296	A Preliminary Archaeological Assessment of a proposed development		525530	150230	
192	1304	An Archaeological Evaluation of a Proposed development site		525530	150230	
193	1308	Ancient Monuments Laboratory report 44/93: Geophysical survey of Reigate		525000	150000	
194	1309	Excavation and site watching on the site of Reigate Priory		525300	149900	
195	1310	Report of an archaeological watching brief at Reigate Priory, Reigate		525300	149900	
196	1312	89-91 Reigate Hill, Reigate: Archaeological Desk Based Assessment		525300	151000	
197	1490	An Archaeological evaluation at 1-5 Castlefield Road, Reigate, Surrey		525450	150450	

No. ON FIG. 1	HER No.	MONUMENT NAME	DESCRIPTION	FULL EASTING	FULL NORTHING	PERIOD
198	1492	Reigate Town Hall: Exploratory Trenches		525400	150300	
199	1493	An Archaeological Watching Brief at Reigate Town Hall, Castlefield Road		525390	150400	
200	1494	An Archaeological Assessment		525300	150400	
201	1496	An Archaeological Evaluation at 44-50 High Street, Reigate, Surrey		525200	150300	
202	1499	A Standing Building Survey at Reigate Priory School, Reigate, Surrey		525300	150000	
203	1506	An Archaeological Evaluation at No 6 Slipshoe Street, Reigate, Surrey		525043	150327	
204	1513	An Archaeological Desk-based Assessment of a proposed development site		525450	150450	
205	1536	Tree-ring Analysis of Timbers from Reigate Priory School, Bell Street,		525300	150000	
206	1582	Archaeological supervision of the planting of a commemorative oak sapling		525100	150300	
207	1583	A report on an Archaeological Watching Brief at Castle Cottage		525300	150330	
208	1608	Tree-Ring Analysis of Timbers from Reigate Priory School, Bell Street,		525306	150032	
209	1609	An Archaeological Desk Based Assessment of Land at 1-4 Hartington Place		525500	151000	

No. ON FIG. 1	HER No.	MONUMENT NAME	DESCRIPTION	FULL EASTING	FULL NORTHING	PERIOD
210	1776	Report of an archaeological watching brief at 13 Bell Street, Reigate,		525388	150222	
211	1777	A report on an Archaeological Watching Brief at Castle Cottage		525300	150330	
212	1784	An Archaeological Evaluation at Reigate Grammar School, Reigate, Surrey		526050	150190	
213	1786	Residential Development at Parish School, Reigate: Outline Report		525080	150450	
214	1787	An Archaeological Evaluation at 19-21 West Street, Reigate, Surrey		524940	150300	
215	1788	An Archaeological Evaluation at 15-17 West Street, Reigate, Surrey		524976	150314	
216	1997	A Preliminary Archaeological Assessment of a proposed Development		525830	150390	
217	2004	An Archaeological Watching Brief on part of Reigate Town Centre		525300	150800	
218	2005	An Archaeological Evaluation of part of the new Safeways Site		525300	149900	
219	2013	16 and 18 Bell Street, Reigate, Surrey: Archaeological Work		525300	150100	
220	2014	An Archaeological Appraisal of the Moat Embankment, Castle Grounds, Reigate		525400	150200	
221	2015	An Archaeological Watching Brief at 38-40 Bell Street, Reigate, Surrey		525400	150200	

No. ON FIG. 1	HER No.	MONUMENT NAME	DESCRIPTION	FULL EASTING	FULL NORTHING	PERIOD
222	2017	Redlands House, Reigate: An Archaeological Assessment		525490	150320	
223	2024	An Archaeological Desk Based Assessment of Hardwicke Road, Reigate		525200	150400	
224	2025	An Archaeological Desk Based Assessment of land at The Former Gas Work		524900	150700	
225	2026	An Archaeological Desktop Assessment of Land at 19 High Street, Reigate		525287	150216	
226	2036	A Preliminary Archaeological Assessment of Proposed Development		525310	150290	
227	2037	A Written Scheme of Investigation of Proposed Music Centre		526220	150070	
228	2047	Reigate Caves Survey : A Survey of the known caves in Reigate Town Centre		525300	150300	
229	2082	46 Historic Building Recording of Old Town Hall, High Street, Reigate,		525100	150200	
230	2108	An Archaeological Evaluation Report at 65 A & B High Street, Reigate		525080	150220	
231	2109	A Ground Penetrating Radar Survey at Priory Park, Reigate		525230	149960	

HER Summary Form

Site Code	PSR 13					
Identification Name and Address	Reigate Primary School, Bell Street, Reigate					
County, District &/or Borough	Reigate & Banstead District, Surrey					
OS Grid Refs.	525286 150041					
Geology	Folkestone Formation - Sandstone					
ASE Project Number	5923					
Type of Fieldwork	Eval.	Excav.	Watching Brief ✓	Standing Structure	Survey	Other
Type of Site	Green Field	Shallow Urban	Deep Urban ✓	Other		
Dates of Fieldwork	Eval.	Excav.	WB. 23.09.2013 – 10.10.2013	Other		
Sponsor/Client	J S Surveying Associates					
Project Manager	Neil Griffin/Jim Stevenson					
Project Supervisor	Simon Stevens					
Period Summary	Palaeo.	Meso.	Neo.	BA	IA	RB
	AS	MED ✓	PM ✓	Other		
Summary						
<p><i>An archaeological watching brief was maintained during mechanical and manual groundworks for a new extension at Reigate Primary School, Bell Street, Reigate, Surrey. No significant archaeological deposits were recorded, although residual flintwork and medieval material was recovered from the mixed overburden.</i></p>						

OASIS Form (for editing)

OASIS ID: archaeol6-161474

Project details

Project name	Archaeological Watching Brief Report - Reigate Primary School, Bell Street, Reigate, Surrey
Short description of the project	An archaeological watching brief was maintained during mechanical and manual groundworks for a new extension at Reigate Primary School, Bell Street, Reigate, Surrey. No significant archaeological deposits were recorded, although residual medieval pottery was recovered from the overburden.
Project dates	Start: 23-09-2013 End: 10-10-2013
Previous/future work	No / Not known
Any associated project reference codes	5923 - Contracting Unit No.
Any associated project reference codes	PSR 13 - Sitecode
Any associated project reference codes	P/12/01658/F - Planning Application No.
Type of project	Recording project
Site status	Conservation Area
Site status	Local Authority Designated Archaeological Area
Site status	English Heritage List of Parks and Gardens of Special Historic Interest
Current Land use	Other 13 - Waste ground
Monument type	NONE None

Significant Finds	POTTERY Medieval
Investigation type	"Watching Brief"
Prompt	Direction from Local Planning Authority - PPS

Project location

Country	England
Site location	SURREY REIGATE AND BANSTEAD REIGATE Reigate Primary School, Bell Street
Postcode	RH2 7RL
Study area	26.3 Square metres
Site coordinates	TQ 25286 50041 51 0 51 14 06 N 000 12 18 W Point

Project creators

Name of Organisation	Archaeology South-East
Project brief originator	Surrey County Council
Project design originator	Archaeology South-East
Project director/manager	Neil Griffin/Jim Stevenson
Project supervisor	Simon Stevens
Type of sponsor/funding body	Client
Name of sponsor/funding body	J S Surveying Associates

Project archives

Physical Archive Exists?	No
Physical Archive recipient	local museum
Digital Archive recipient	local museum
Digital Contents	"other"
Digital Media available	"Images raster / digital photography", "Text"
Paper Archive recipient	local museum
Paper Contents	"other"
Paper Media available	"Context sheet", "Correspondence", "Miscellaneous Material", "Report", "Unpublished Text"

Project bibliography 1

Publication type	Grey literature (unpublished document/manuscript)
Title	Archaeological Watching Brief Report - Reigate Primary School, Bell Street, Reigate, Surrey
Author(s)/Editor(s)	Stevens, S.
Other bibliographic details	ASE Report No. 2013258
Date	2013
Issuer or publisher	Archaeology South-East
Place of issue or	Portslade, East Sussex

publication

Description ASE client report A4-sized with cover logos

Entered by Simon Stevens (simon.stevens@ucl.ac.uk)

Entered on 12 November 2013

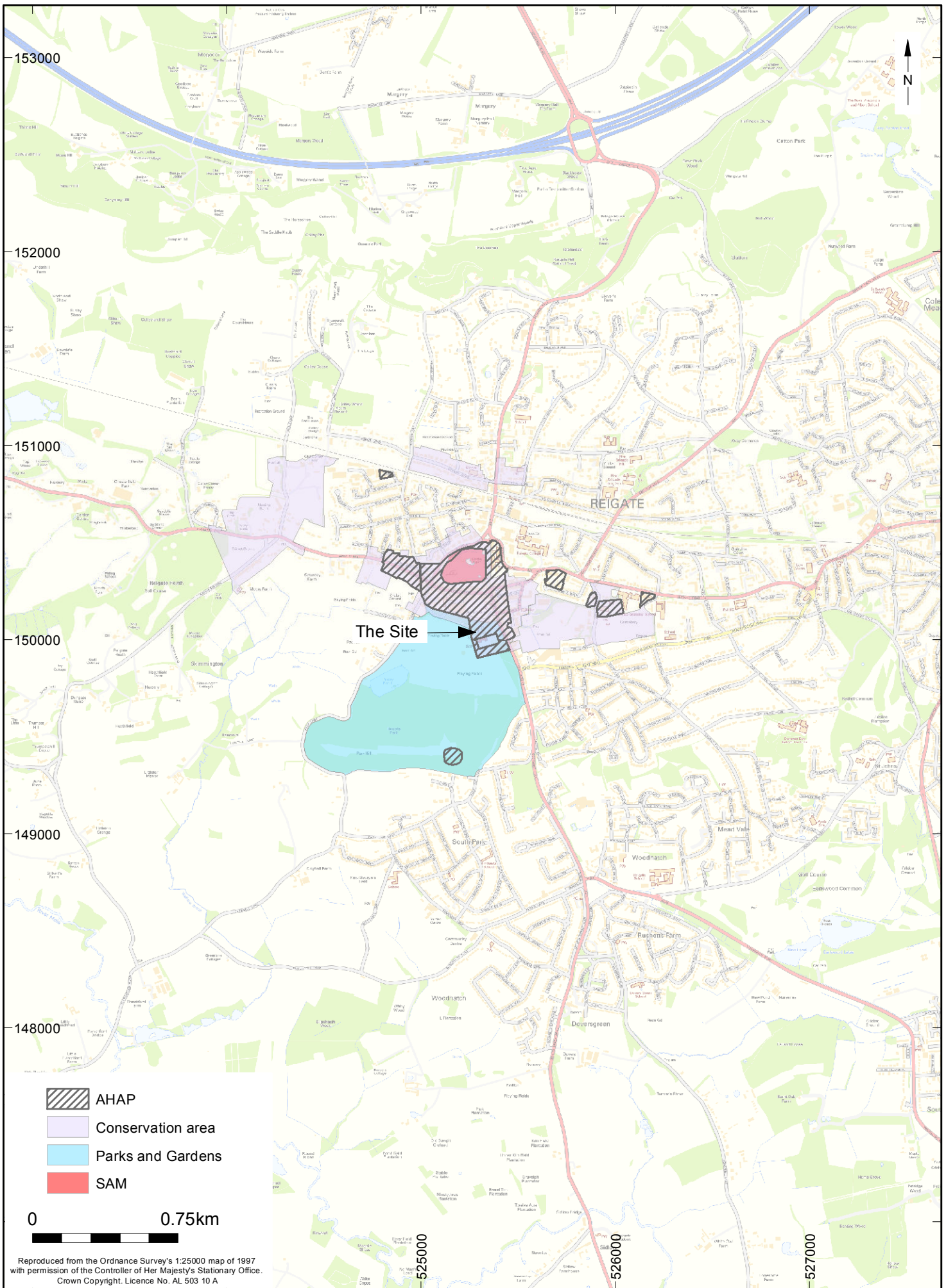

© Archaeology South-East		Reigate Priory School, Reigate		Fig. 1
Project Ref: 5923	Nov 2013	Site location and Surrey CC Historic Environment Data		
Report Ref: 2013258	Drawn by: JLR			

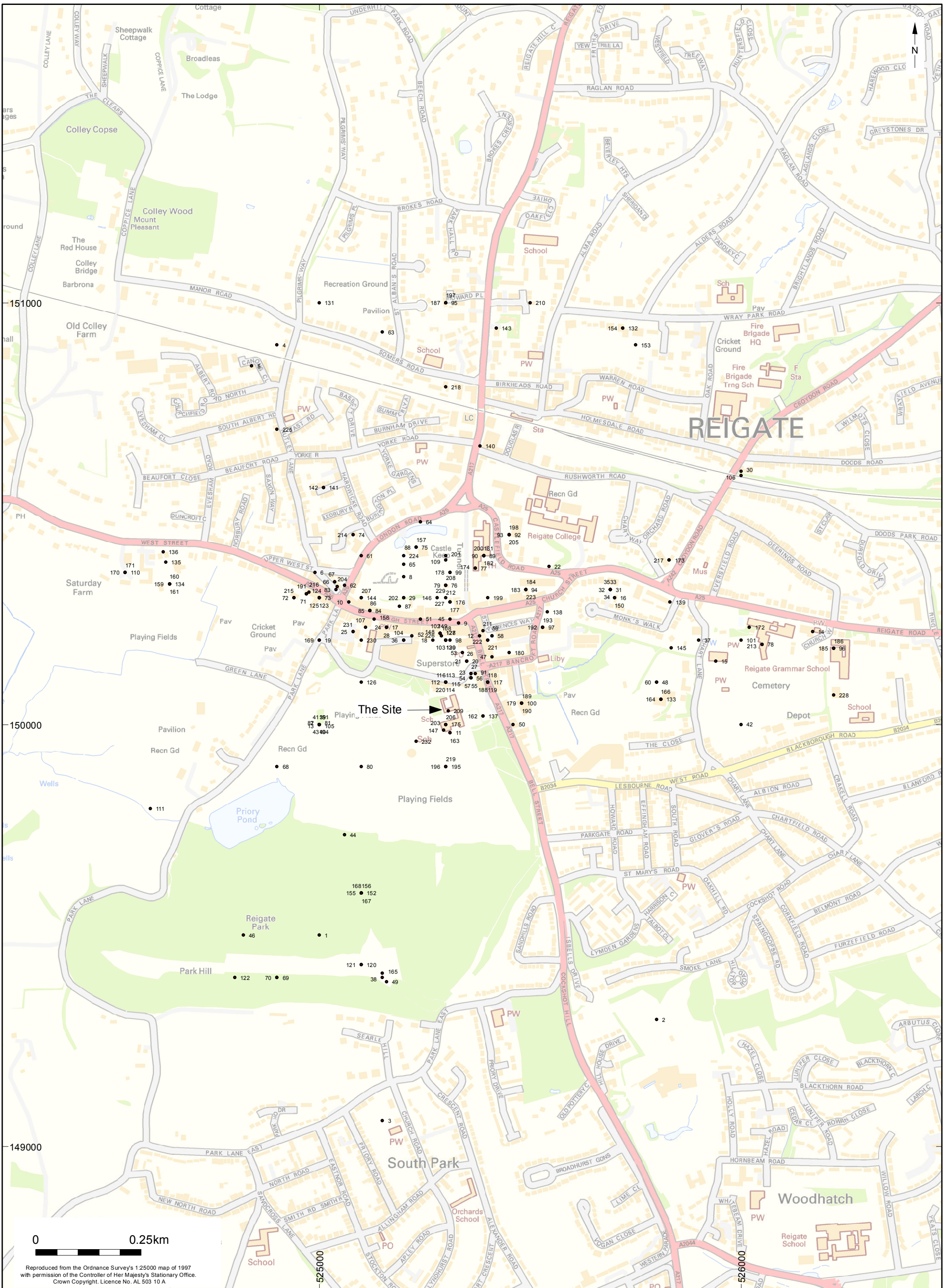

Reproduced from the Ordnance Survey's 1:25000 map of 1997 with permission of the Controller of Her Majesty's Stationary Office. Crown Copyright. Licence No. AL 503 10 A

© Archaeology South-East		Reigate Priory School, Reigate		Fig. 2
Project Ref: 5923	Nov 2013			
Report Ref: 2013258	Drawn by: JLR	Site location and Surrey CC Historic Environment Data		

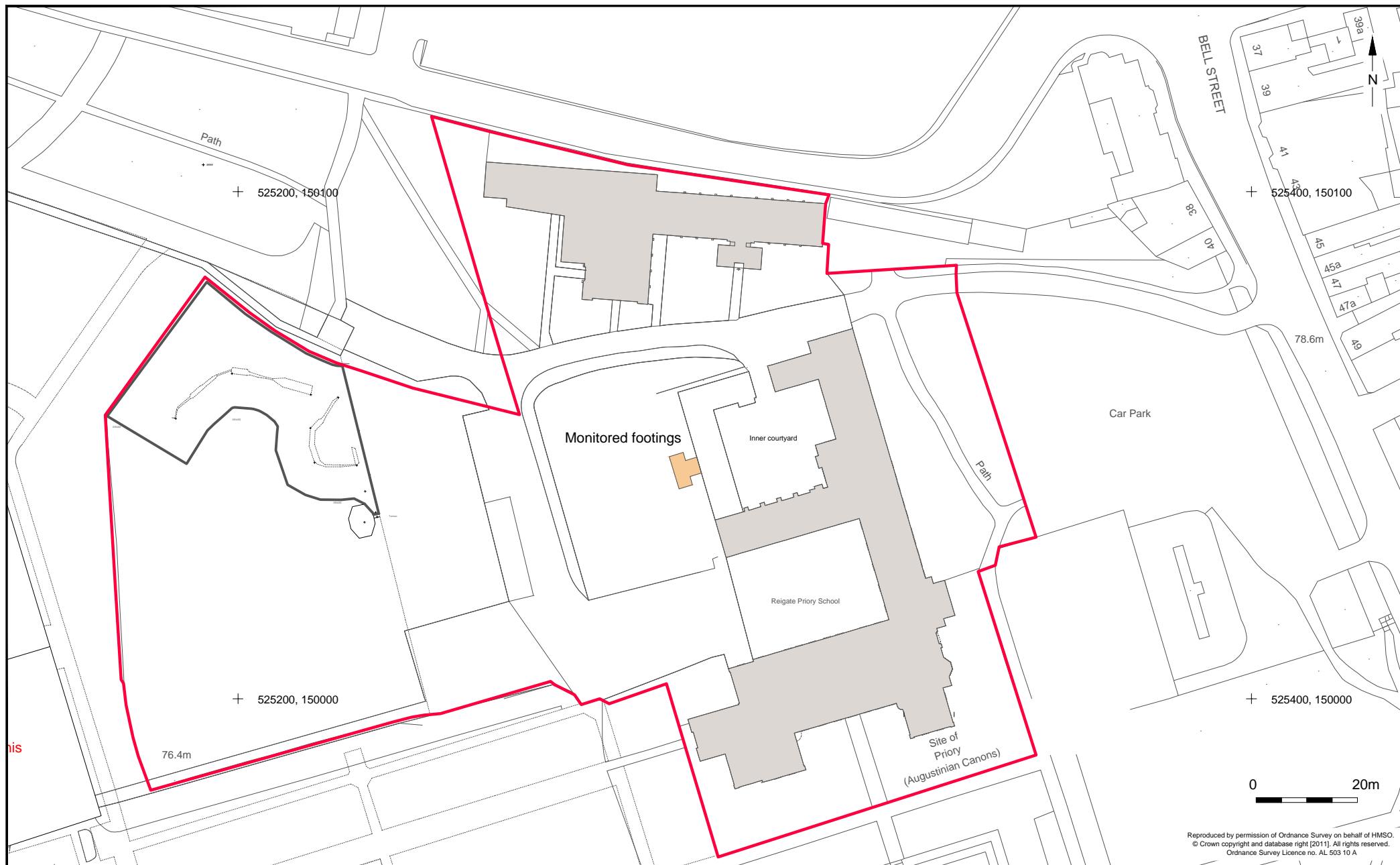

© Archaeology South-East

Reigate Priory School

Project Ref: 5923

Nov 2013

Report Ref: 2013258

Drawn by: RMC

Location of monitored footings

Fig. 3

Sussex Office

Units 1 & 2
2 Chapel Place
Portslade
East Sussex BN41 1DR
tel: +44(0)1273 426830
email: fau@ucl.ac.uk
web: www.archaeologyse.co.uk

Essex Office

The Old Magistrates Court
79 South Street
Braintree
Essex CM7 3QD
tel: +44(0)1376 331470
email: fau@ucl.ac.uk
web: www.archaeologyse.co.uk

London Office

Centre for Applied Archaeology
UCL Institute of Archaeology
31-34 Gordon Square
London WC1H 0PY
tel: +44(0)20 7679 4778
email: fau@ucl.ac.uk
web: www.ucl.ac.uk/caa

