

# border archaeology

archaeology & built heritage



## Archaeological Observation

On behalf of

**Mrs M Albright**

Concerning

**Land Adjacent to The Old  
Stores  
Bearwood Lane  
Pembridge  
Herefordshire  
HR6 9EA**

September 2018



**borderarchaeology.com**  
ISO 9001 | ISO 14001 | OHSAS 18001



## REPORT SPECIFICATION

**Compilation:**

K. H. Crooks BA(Hons)

**Report Ref:**

BA1803 CHCP

**Artwork:**

Owain Connors MA PhD

**Grid Reference:**

NGR: SO39015 58064

**Editing:**

George Children MA MCI fA

**OS Licence No:**

100055758

**Approved for Issue:**

George Children MA MCI fA

**Date:**

18<sup>th</sup> September 2018

## GENERAL ENQUIRIES

e: [info@borderarchaeology.com](mailto:info@borderarchaeology.com)

t: 01568 610101

### Administration

The Plaza, Owen Way, Leominster Enterprise Park, Leominster, HR6 0LA

### Post-Ex Facility – Leominster

Telephone 01568 737 969

Email [postex@borderarchaeology.com](mailto:postex@borderarchaeology.com)

### Post-Ex Facility – Milton Keynes

Telephone 01908 467 789

Email [postexmk@borderarchaeology.com](mailto:postexmk@borderarchaeology.com)

## REGIONAL OFFICES

### Milton Keynes

Common Farm  
Calverton Lane  
Milton Keynes, MK19 6EU  
t: 01908 467 904

### Leeds

No1 Leeds  
26 Whitehall Road  
Leeds, LS12 1BE  
t: 0113 818 7959

### Shoreditch

The Old Fire Station,  
140 Tabernacle Street,  
London, EC2A 4SD  
t: 02033 015670

### Newport

Merlin House  
No1 Langstone Business Park  
Newport, NP18 2HJ  
t: 01633 415339

### Bristol

First Floor,  
Citibase Bristol Aztec West,  
Aztec Centre, Aztec West  
Almondsbury,  
Bristol, BS32 4TD  
t: 0117 911 0767

### Winchester

Basepoint Business Centre,  
Winnal Valley Road,  
Winchester, SO23 0LD  
t: 01962 832777



## Contents:

1	Executive Summary .....	1
2	Introduction.....	2
	2.1 Site Description.....	2
3	Tabulated Results .....	4
4	Discussion .....	6
5	Copyright .....	7
6	Bibliography.....	7
7	Appendix 1: The Post-medieval Pottery .....	9

## 1 Executive Summary

---

*Border Archaeology Ltd (BA) was instructed by Border Oak Design and Construction Ltd on behalf of Mrs M. Albright to carry out a programme of Archaeological Observation during groundworks excavations for a two-storey two-bedroom dwelling on Land adjacent to The Old Stores Bearwood Lane Pembridge Herefordshire HR6 9EA.*

*The site is located in the historic settlement core of Pembridge, close to the Church and Scheduled Moated site at Court House Farm, in an area considered to be archaeologically sensitive, particularly with regard to the medieval and Saxo-Norman period.*

*A large pit containing 18<sup>th</sup> century pottery was revealed on the eastern side of the site, with further 18<sup>th</sup> or 19<sup>th</sup> century pottery present to the north.*

*An absence of subsoil, together with substantial dumps of post-medieval building material seen at the entrance, suggest the site has been levelled/landscaped potentially removing any earlier archaeological features/deposits that may have been present.*

Border Archaeology (BA) was instructed by Border Oak Design and Construction Ltd on behalf of Mrs M Albright to carry out a programme of Archaeological Observation (AO) during the excavation of footings for a two-storey two-bedroom dwelling on Land adjacent to the Old Stores Bearwood Lane Pembridge Herefordshire HR6 9EA (NGR SO 39015 58064) (*figs. 1 & 2*).

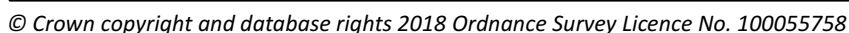

The site comprises a former garden designated as a 'brownfield' site, being disused and somewhat unkempt in appearance. The adjacent Grade II\* listed Old Stores contains a possible 14<sup>th</sup> century core, although the property was extensively remodelled during the 17<sup>th</sup> and late 19<sup>th</sup> centuries.



The site's location within the historic settlement core, close to the Church and Scheduled Moated site at Court House Farm, suggests there is high potential to encounter surviving medieval settlement remains and other significant buried features.

AO was carried out in two phases commencing on 28<sup>th</sup> March 2018 with the excavation of a substantial service trench on the S side of the site followed by foundation groundworks on 28<sup>th</sup> June 2018.

No deposits suitable for palaeoenvironmental/palaeoeconomic sampling were encountered during the course of the groundworks.

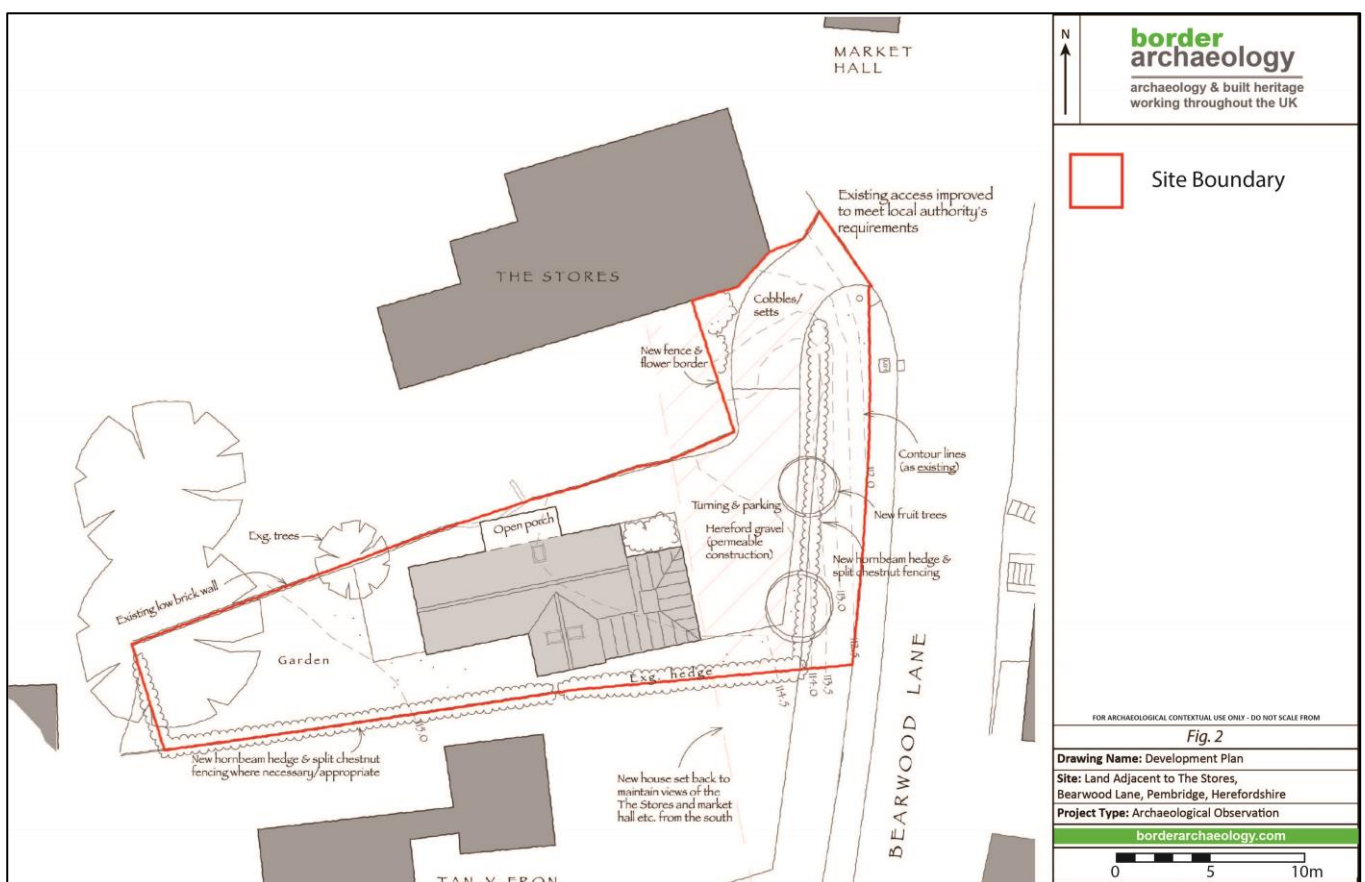

### 3 Tabulated Results

Item	Context No.	Type	Interpretation	Description	Finds					Comments
					Small Find	Pot	Bone	Misc.	Sample No.	
1	100	Deposit	Aggregate & membrane.	Modern stone surface at the E end of the site; 0.20m thick. Overlying (104).	-	-	-	-	-	-
2	101	Deposit	Natural.	Bright red brown stony clay with manganese; > 1.80m thick (across site). Underlying (104). Cut by [103] and [106].	-	-	-	-	-	-
3	102	Deposit	Fill of [103].	Moderately compacted mid-reddish-brown clay; occasional to moderate charcoal and ash, occasional pottery; 2.20m E/W x 1.20m N/S - base not seen but >1.0m depth. Underlying (104).	-	✓	-	-	-	1 × sherd Staffordshire / Bristol slipware; possible creamware sherds visible in base of trench – not recovered. C18 – ea. C19.
4	103	Cut	Large pit.	Sub-circular in plan; aligned E/W (as seen); sides concave, base not seen; 2.20m × 1.20m × > 1.0m. Cut (101). Filled by (102).	-	-	-	-	-	-
5	104	Deposit	Topsoil.	Firm dark greyish-brown silt clay; occasional stones & rubble; 0.20m thick. Underlying (100).	-	-	-	-	-	-
6	105	Deposit	Variant of natural clay mainly at W end of site.	Firm strongly reddish-brown silt with greenish & argillic patches. Cut by [105]	-	-	-	-	-	-



Item	Context No.	Type	Interpretation	Description	Finds					Comments
					Small Find	Pot	Bone	Misc.	Sample No.	
7	106	Cut	Large rubbish pit or area of disturbance on NW corner of site.	Sides and dimensions not clear. Cut (105). Filled by (107).	-	-	-	-	-	-
8	107	Deposit	Fill of [106].	Moderately compacted reddish-brown silt clay; occasional CBM/burnt clay flecking & black flecks. Underlying (104). Fill of [106].	-	✓	-	-	-	Later post-medieval pottery; not retained.

## 4 Discussion

With the exception of two large pits of post-medieval date - [103], [108] - no archaeological features or finds were encountered during the course of the construction groundworks.

The pits demonstrated that the area had been used for the disposal of rubbish in the 18<sup>th</sup> or 19<sup>th</sup> centuries, possibly while the site was part of a garden, with what appeared to be domestic pottery in the fill of the pits. The absence of subsoil indicates further major disturbance across the site.

The service trench excavation revealed an area of disturbance on the S side of the site, containing occasional flecks of ceramic building material and charcoal. It is suggested, therefore, that pit [106], the edges of which could not be established, may have been present for the full width of the site. Pottery seen in [106] was of post-medieval or later post-medieval date. Furthermore, substantial dumps of post-medieval building material were seen at the entrance to the site, suggesting levelling/landscaping activity, again probably during the later post-medieval period. It therefore seems likely that disturbance had taken place over the entire site potentially removing any earlier archaeological features/deposits that may have been present.



*Plate 1: View W of foundation excavations*

---

## 5 Copyright

---

Border Archaeology Ltd shall retain full copyright of any commissioned reports, tender documents or other project documents, under the Copyright, Designs and Patents Act 1988, with all rights reserved, excepting that it hereby provides a licence to the Client and the Council for the use of the report by the Client and the Council in all matters directly relating to the project as described in the Project Specification to use the documentation for their statutory functions and to provide copies of it to third parties as an incidental to such functions.

---

## 6 Bibliography

---

Border Archaeology, 2005, *Court House Farm Moated Site Pembridge Herefordshire*, BA Report Ref. BA0433PAT/1.

Border Archaeology, 2017, *Archaeological Field Recording Manual*.

Buteux, V., 1995, 'Archaeological assessment of Pembridge, Hereford and Worcester', *Central Marches Historic Towns Survey*.

ClfA, 2014, *Standard and guidance for the collection, documentation, conservation and research of archaeological materials*.

ClfA, 2014, *Code of conduct*.

ClfA, 2014, *Standard and Guidance for an archaeological watching brief*.

Coplestone-Crow, B., 1986, 'The Fief of Alfred of Marlborough in Herefordshire in 1086', *Transactions of the Woolhope Naturalists Field Club*, Vol **45**, pt. 2., 376-414.

Coplestone-Crow, B., 1989, *Herefordshire Place-Names*, BAR British Series 214.

Herefordshire Council, 2005 (Amended 2017), *Requirements for Archaeological Projects in Herefordshire*.

Herefordshire Council, 2010, *Archaeology and Development Supplementary Planning*.

Lee, E., 2006, *Management of Research Projects in the Historic Environment: The MoRPHE Project Managers' Guide*, Historic England.

Mills, A. D., 1998, *Oxford Dictionary of English Place-Names* (2<sup>nd</sup> Edition).

Noble, F., 1964, 'Medieval Boroughs of West Herefordshire', *Transactions of the Woolhope Naturalists Field Club*, Vol. **38**, pt.1, 62-70.



---

Priestley, S.G., 2005, 'Court House Farm Pembridge – The Documentary and Cartographic Evidence', in *The History and Heritage of Pembridge*, Pembridge Amenity Trust.

Soil Survey of England and Wales, 1983, Soil Map of England and Wales (1:250, 000).

---

## 7 Appendix 1: The Post-medieval Pottery

---

*K. H. Crooks*  
*Border Archaeology*

A single sherd of post-medieval pottery (6.2g) was recovered from (102), the fill of pit [103]. The sherd was of Staffordshire or Bristol slipware, in a red fabric with streaks of paler yellow and dark red clay. It had a black internal glaze.

Occasional sherds, possibly of creamware, from the same feature were seen in the base of the trench during excavation but were not recovered. This would suggest a date in the 18<sup>th</sup> or early 19<sup>th</sup> century for pit [103].

Document Title		Document Ref	
Archaeological Observation on behalf of Mrs M. Albright concerning Land adjacent to The Old Stores Bearwood Lane Pembridge Herefordshire HR6 9EA.		BA1803CHCP	
Compilation	K. H. Crooks BA.		
Editing	George Children MA MCI fA.		
Artwork	Owain Connors BA PhD.		
Artwork approved	Holly Litherland BA (Hons.).		
Issue No.	Status	Date	Approved for issue
1	Final	September 2018	George Children MA MCI fA