

BEDFORDSHIRE
ARCHAEOLOGICAL
JOURNAL

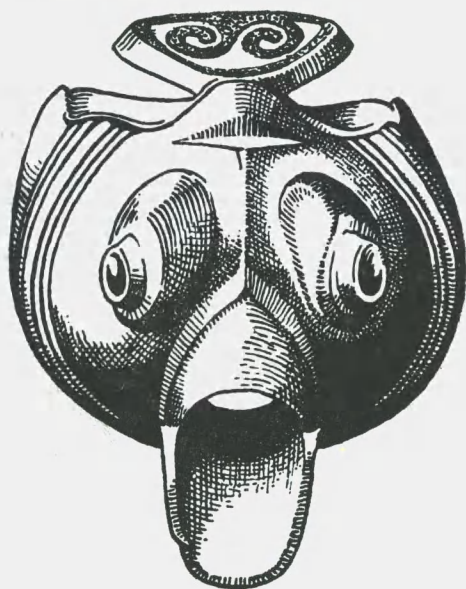

VOLUME II 1964

The **BEDFORDSHIRE ARCHAEOLOGICAL JOURNAL** is published by the **BEDFORDSHIRE ARCHAEOLOGICAL COUNCIL** at Luton Museum, Wardown Park, Luton, Bedfordshire, where additional copies can be obtained at the following prices:

Subscribing members of Bedford Archaeological Society, Manshead Archaeological Society and South Bedfordshire Archaeological Society,
 Annual Subscription for not less than three years 25s.
 Subscribing members, Institutional and Private, Annual Subscription
 for not less than three years 30s.
 Price of each issue to non-subscribers 35s.

CONTRIBUTIONS FOR THE JOURNAL AND MATTER FOR REVIEW should be sent to the Honorary Editor at 34 Alder Crescent, Luton, Bedfordshire. Manuscripts should be typed with double spacing, photographs should be at least of half-plate size, and line illustrations should be of a size proportionate to the page size of the Journal wherever possible.

Chairman: MR C. E. FREEMAN, F.M.A.

Secretary: MR L. A. SPEED

Assistant Secretary: MISS O. N. M. DYKE

Treasurer: MR. T. H. GARDNER, F.R.N.S.

Editor: MR W. H. MANNING, B.SC.

Council:

Bedford Archaeological Society:

MR A. W. GUPPY, B.SC.

MR M. J. LONG

MR B. B. WEST, A.R.I.B.A.

Manshead Archaeological Society

MR C. L. MATTHEWS

MR R. FOWLER, B.E.M., L.R.A.M., L.C.P.

DR J. B. MORRIS, B.A.

South Bedfordshire Archaeological Society

MR R. W. BAGSHAWE, M.A., A.M.I.MECH.E.

MR JAMES F. DYER

THE REV. R. C. ATKINSON

Amphill and District Archaeological Society

MR K. J. FADDEN

Letchworth & North Herts. Archaeological Society

MR J. MOSS, A.M.A.

Co-opted Members:

MR F. W. KUHLCHE, B.A., F.S.A., A.M.A.

MR H. O. WHITE, J.P.

Editorial Advisory Board

MR A. W. GUPPY, B.SC.

MR C. L. MATTHEWS

MR JAMES F. DYER

MR J. MOSS

MR K. J. FADDEN

Copyright reserved by the Bedfordshire Archaeological Council

BEDFORDSHIRE
ARCHAEOLOGICAL
JOURNAL

Volume II 1964

EDITED BY
W. H. MANNING

THE BEDFORDSHIRE ARCHAEOLOGICAL COUNCIL
LUTON MUSEUM, WARDOWN PARK, LUTON, BEDFORDSHIRE

CONTENTS

	Page
A Secondary Neolithic Camp at Waulud's Bank, Leagrave. By James F. Dyer ..	1
A Gazetteer of Neolithic and Bronze Age Sites and Antiquities in Bedfordshire. By Nicholas Thomas	16
Excavations at Wilbury Hill, an Iron Age Hill-Fort, Near Letchworth, Herts. 1959. By John Moss-Eccardt	34
A Rectilinear Enclosure at Maulden Firs, Barton. By James F. Dyer	47
A Roman Hoard of Ironwork from Sandy, Bedfordshire. By W. H. Manning	50
Excavations by Warden Abbey in 1961 and 1962. By Granville T. Rudd and Bernard B. West	58
NOTES: An Early Bronze Age Pot from Heath. By James F. Dyer	73
The Felmersham Fish-Head Spout. By W. H. Manning	74
Field System Survey at the Knocking Hoe National Nature Reserve, Pegsdon. By James F. Dyer	74
The Trial Excavation of a Roman Site at Tempsford in 1962. By Granville T. Rudd ..	78
REVIEW: <i>Ancient Dunstable</i> by C. L. Matthews	79

LIST OF ILLUSTRATIONS

	Page
A SECONDARY NEOLITHIC CAMP AT WAULUD'S BANK, LEAGRAVE	
FIG. 1. Map of Waulud's Bank, showing the positions of Site I and II	2
2. Section of Site I as excavated, showing Site 2 in profile facing	4
3. Ground Plan of the Neolithic Hut	7
4. Distribution of Neolithic sites and finds in the Central Chilterns	9
5. Bone Object and Rinyo-Clacton sherds	13
6. Flint Arrow heads from Waulud's Bank	14
A GAZETTER OF NEOLITHIC AND BRONZE AGE SITES AND ANTIQUITIES IN BEDFORDSHIRE	
1. Distribution map of finds in the county	24
2. Incense Cup from Leighton Buzzard, and polished flint blade from Five Knolls, Dunstable Downs, No. 5	29
EXCAVATIONS AT WILBURY HILL, AN IRON AGE HILLFORT, NEAR LETCHWORTH, HERTS, 1959	
1. Map of Wilbury Hill, showing position of 1959 Excavations	35
2. Plan of 1959 Excavations	36
3. Section of 1959 Excavations	37
4. Pottery from 1959 Excavations. Sherds 1-35	39
5. Pottery from 1959 Excavations. Sherds 36-78	41
6. Small Finds from 1959 Excavation	45
A RECTILINEAR ENCLOSURE AT MAULDEN FIRS, BARTON	
1. Plan of Enclosure showing results of Proton Magnetometer survey and excavation	48
A ROMAN HOARD OF IRONWORK FROM SANDY, BEDFORDSHIRE	
1. Roman Ironwork from Sandy, Nos. 1 and 2	52
2. Roman Ironwork from Sandy, Nos. 3 - 7	54
3. Roman Ironwork from Sandy, Nos. 8 - 11	56
EXCAVATIONS AT WARDEN ABBEY IN 1961 AND 1962	
1. Ground Plan of Excavations with Layout of 19th Century Excavations ..	59
2. Ground Plan of Bradford Rudge's Excavations (1839)	60
3. The Mosaic Floor	65
4. Inlaid and Stamped Tiles	66
5. Inlaid and Stamped Tiles	66
6. Inlaid Tiles	67
7. Embossed Tiles	67
8. Inlaid Tiles	68

NOTES	Page
FIG. 1. An Early Bronze Age Pot from Heath	73
2. The Felmersham Fish-Head Spout	74
3. Field system at Knocking Hoe	75
4. Rim sherd of Collared Urn from Knocking Knoll	77
PL.	
I Waulud's Bank. Aerial photograph looking North-west	
II Waulud's Bank. Section I	
III a. Waulud's Bank. The Neolithic Hut	
b. Waulud's Bank. Rinyo-Clacton and indeterminate Neolithic Sherds	
IV Wilbury Hill from the south	
V Warden Abbey. Tile Mosaic Floor	
VI a. Warden Abbey. South eastern angle buttress of choir	
b. Warden Abbey. South Wall of choir with part of buttress	
VII a. Warden Abbey. Buck engraving of post-suppression House	
b. Warden Abbey. Viewpoint of Buck engraving with house in corrected perspective	
VIII Knocking Hoe Field Systems. Lynchets on southern side of the Dry Valley	