

BEDFORDSHIRE ARCHAEOLOGY



VOLUME 25

BEDFORDSHIRE ARCHAEOLOGY

formerly issued as *Bedfordshire Archaeological Journal*

is published by the

BEDFORDSHIRE ARCHAEOLOGICAL COUNCIL

BEDFORDSHIRE ARCHAEOLOGY volume 25, 2004

Additional copies and previous volumes may be obtained from the Sales Officer, Michael Dawson, Wykes Farm, Allens Hill, Bozeat, Northamptonshire, NN29 7LW. Regular subscribers can receive each new volume as it is published at an advantageous price. **Please note that *Bedfordshire Archaeology* is not published every year;** the rate of publication is dependent on the receipt of sufficient suitable contributions and funding. The Council also publishes an occasional monograph series in conjunction with Bedfordshire County Council.

Contributions should be sent to the Editor, *Bedfordshire Archaeology*, 6 Neale Way, Wootton, Bedfordshire, MK43 9EP (Tel. 01234 297539). **Intending contributors are advised to refer to the current volume for guidance on the formatting of articles.**

Bedfordshire Archaeological Council: Officers 2004

<i>Chairman</i>	:	<i>Ren Hudspith</i>
<i>Secretary</i>	:	<i>John Bailey</i>
<i>Treasurer</i>	:	<i>Margaret Carpenter</i>
<i>Editor</i>	:	<i>Stephen Coleman</i>
<i>Monograph Editor</i>	:	<i>Michael Dawson</i>
<i>Sales Officer</i>	:	<i>Michael Dawson</i>

together with representatives from the archaeological societies and museums of the county:

Ampthill and District Archaeological and Local History Society
Bedford Archaeological and Local History Society
Bedford Museum, Bedford Borough Council
Bedfordshire, Buckinghamshire and Cambridgeshire Historic Buildings Research Group
Friends of Chicksands Priory
Heritage and Environment Section, Bedfordshire County Council
Higham Ferrers Hundred Archaeological Society
Luton and District Archaeological Society
Luton Museum Service, Luton Borough Council
Manshead Archaeological Society of Dunstable
Potton History Society
Sundon Historical Research Group

BEDFORDSHIRE

ARCHÆOLOGY

VOLUME 25 2004

BEDFORDSHIRE ARCHAEOLOGICAL COUNCIL

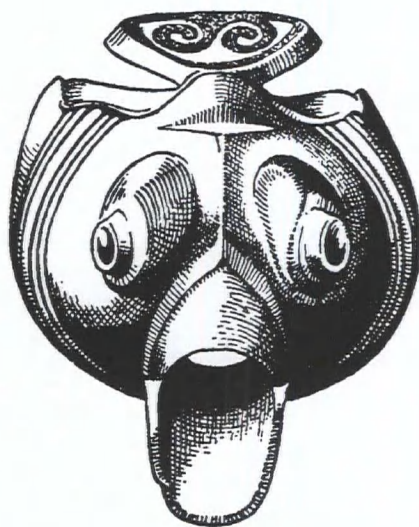

Edited by Stephen Coleman

ISSN 0958-191X

Copyright ©2004 Bedfordshire Archaeological Council
and individual authors

The views expressed by individual contributors are their own and do not necessarily
reflect those of the Bedfordshire Archaeological Council.

Printed by Newnorth Print Ltd., Kempston, Bedfordshire

Contents

Obituary: Ron Fowler, 1915 - 2001	1
Evidence for prehistoric settlement and medieval activity at Yarl's Wood, Clapham By Mike Luke	3
The investigation of an early-middle Iron Age settlement and field system at Topler's Hill By Mike Luke	23
Evidence for Iron Age, Roman and early medieval occupation on the Greensand Ridge at Haynes Park, Bedfordshire By Mike Luke and Drew Shotliff	55
Excavations at New House Farm, Billington, 1997-1999 By Ren Hudspith	136
Early Roman occupation on the site of the former Queensway Hall, Dunstable By Andrew Mudd	141
Archaeological investigations at 24 Friary Fields, Dunstable, Bedfordshire By Rhodri Gardner	159
Recent archaeological investigations in Bedford town centre: evidence for an early northern boundary? By Matt Edgeworth	190
Excavation at Castle Street, Luton: the site of Robert de Waudari's Castle? By Sarah Coles	201
Medieval occupation at 'Danish Camp', Willington By Gary Edmondson and Andrew Mudd	208
Excavations at Priory Middle School, Dunstable, 1992 – 2002 By Ren Hudspith	222

Cover: *Right:* Burial with displaced head following decapitation from 24 Friary Fields, Dunstable
Top left: Taking samples for archaeomagnetic dating from drying oven at Haynes Park
Middle left: Drawing section through castle ditch, Castle Street, Luton
Bottom left: Timber tank at Haynes Park

Contributors to *Bedfordshire Archaeology*

SARAH COLES, BA, PGDip, PIFA took her degree and post-graduate diploma in Archaeology at the University of Birmingham. She worked with Pre-Construct Archaeology and the Museum of London Archaeology Service before joining Thames Valley Archaeological Services in 1999 where she is now Senior Archaeological Officer. She has directed excavations throughout southern England.

MATT EDGEWORTH, BA, PhD, MIFA studied Anthropology and Archaeology at the University of Durham and currently works as a Project Officer for Albion Archaeology. Research interests range from British prehistory, the origin of towns, to the study of post-medieval and industrial structures. Born in Bedford, Matt maintains a strong interest in local archaeology. But he also writes on wider issues in archaeological theory, such as ethnography of archaeological practice.

GARY EDMONDSON, BA is currently employed as a Project Officer with Albion Archaeology. Gary entered the archaeological profession in 1987, and since 1989 has worked on numerous projects in the region. His main interests include human modification of the landscape over time and military history and archaeology.

RHODRI GARDNER, BA, MSc, PhD studied Archaeology at the University of Leicester before undertaking his post graduate research at the Institute of Archaeology, London. Besides the Hertfordshire Archaeological Trust (now Archaeological Solutions) Rhod has worked with the Canterbury Archaeological Trust and the Museum of London Archaeology Service. He is now employed by Suffolk County Council Archaeological Services.

REN HUDSPITH is chairman of both the Bedfordshire Archaeological Council and the Manshead Archaeological Society of Dunstable besides being a leading member of the Luton and District Archaeological Society. He has a particular interest in landscape archaeology and for some years has led an extensive fieldwalking programme across southern Bedfordshire. Many previously unknown sites have been identified and others dated.

MIKE LUKE, BSc is a graduate of the University of Wales (Cardiff) and currently works for Albion Archaeology. He has worked as a field archaeologist for the last eighteen years and his interests include the archaeology of rural Iron Age and Roman settlements and the utilisation of Information Technology in archaeology.

ANDY MUDD, BA, MIFA is a graduate of Exeter University and undertook a post-graduate course at Oxford University. He worked for a number of years for the Oxford Archaeological Unit before joining Northamptonshire Archaeology as a Senior Project Officer.

DREW SHOTLIFF, BA, MA, MIFA is Operations Manager for Albion Archaeology. He has studied both history and archaeology at the Universities of Oxford and Birmingham respectively and has worked as a field archaeologist both within the UK and overseas.