

BEDFORDSHIRE  
ARCHAEOLOGICAL  
JOURNAL

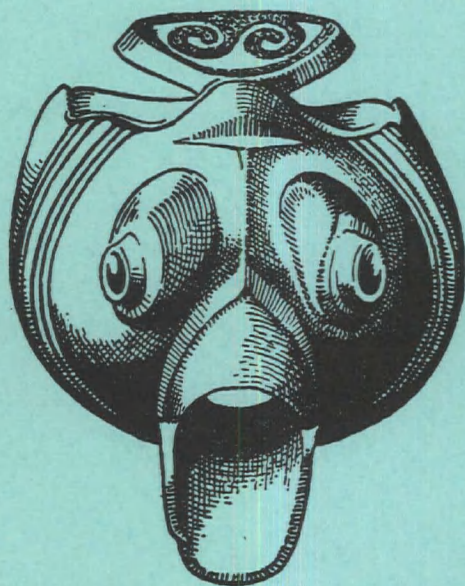

VOLUME 6      1971

The **BEDFORDSHIRE ARCHAEOLOGICAL JOURNAL** is published by the **BEDFORDSHIRE ARCHAEOLOGICAL COUNCIL**.

Additional copies may be purchased from the Hon Treasurer at 63 Ampthill Road, Maulden, Bedford, price £2.10. Members of the constituent societies of the Bedfordshire Archaeological Council enjoy a reduced subscription of £1.75.

Contributions and matter for review should be sent to the Editor, the Bedfordshire Archaeological Journal, 55 Mount Grace Road, Stopsley, Luton, Bedfordshire. LU2 8EP.

Manuscripts should be typed on good quality paper with double spacing and a broad left-hand margin; photographs should be at least of half-plate size; and line illustrations should be of a size proportional to the page size of the journal, wherever possible. (Notes for contributors are available on request.)

Bedfordshire Archaeological Council has representatives from :

Ampthill and District Archaeological Society  
Archaeological Liaison Officer, Bedfordshire County Council  
Bedford Archaeological Society  
Bedford College of Education  
Bedford Museum  
Department of Archaeology and History, Putteridge Bury College of Education  
Higham Ferrers Hundred Archaeological Society  
Letchworth and North Hertfordshire Archaeological Society  
Luton Museum  
Manshead Archaeological Society of Dunstable  
North Bedfordshire Archaeological Society  
South Bedfordshire Archaeological Society

Bedfordshire Archaeological Council

Officers :

Chairman : R. Fowler  
Secretary : Miss E.G. Cole  
Assistant Secretary : J.M. Bailey  
Treasurer : B.D. Lazelle  
Editor : David H. Kennett, James Dyer

Material in the Bedfordshire Archaeological Journal is copyright. The views expressed by the individual contributors are their own and do not necessarily reflect those of the Bedfordshire Archaeological Council.

BEDFORDSHIRE  
ARCHAEOLOGICAL  
JOURNAL

Volume 6 1971

THE BEDFORDSHIRE ARCHAEOLOGICAL COUNCIL  
LUTON MUSEUM, WARDOWN PARK  
LUTON, BEDFORDSHIRE



## CONTENTS

Archaeology in the <i>Bedford Times</i> , 1845 - 1850 by Geoffrey Fisher .. .. .	1
Excavations at Sandy Lodge, Bedfordshire by James Dyer .. .. .	9
Pre-Roman Iron Age Sites at Bozeat and Strixton, Northamptonshire, by D. N. Hall .. .. .	17
Anglo-Saxon burials from the vicinity of Biscot Mill, Luton by Richard Hagen .. .. .	23
An Anglo-Saxon Cemetery at Blackhorse Road, Letchworth, Hertfordshire by John Moss-Eccardt .. .. .	27
Anglo-Saxon work at Carlton and other Bedfordshire Churches by Michael Hare .. .. .	33
Excavations inside Ravensden Church, 1969 by D.N. Hall, J.B. Hutchings and G.J. Dring .. .. .	41
Excavations at Elstow Abbey, Bedfordshire, 1968 - 1970 by David Baker .. .. .	55
Notes: Neolithic Flint Implements from Wymington by G.J. Dring .. .. .	65
Neolithic Axes in Bedford Museum: Some Recent Acquisitions by David H. Kennett .. .. .	67
Iron Age Pottery from Mowsbury Camp, Ravensden, Bedford by G.J. Dring .. .. .	68
Romano-British Pottery Kiln site near Elstow by G.J. Dring .. .. .	69
A second century Roman well near Leighton Buzzard by Richard Hagen .. .. .	71
The Lack Collection by David H. Kennett .. .. .	72
A Roman bronze bowl from Sandy by David H. Kennett .. .. .	74
The Graveyard of St Peter-de-Dunstable, Bedford by D.N. Hall .. .. .	75
An Earthwork at Newnham Priory, Bedford by William Annan and David Baker .. .. .	77
Bedfordshire Archaeology, 1970-71 compiled by David Kennett .. .. .	81
Reviews: F.W. Kuhlicke, <i>Bedford Museum Guide</i> .. .. .	89
L.R. Conisbee, <i>Bedfordshire Bibliography: second supplement</i> .. .. .	89
B.M. Marsden, <i>Discovering Archaeology: Central England</i> .. .. .	89
E.A. Fisher, <i>Anglo-Saxon Towers</i> .. .. .	90

## LIST OF ILLUSTRATIONS

### *Excavations at Sandy Lodge, Bedfordshire*

Fig 1	Sandy Lodge: location map .. .. .	10
2	Sandy Lodge: contour survey and site plan .. .. .	opposite 10
3	Sandy Lodge: sections .. .. .	opposite 11
4	Sandy Lodge: plan of excavations at entrance .. .. .	12
5	Sandy Lodge: flints .. .. .	13
6	Sandy Lodge: pottery .. .. .	15

### *Iron Age Sites at Bozeat and Strixton*

Fig 1	Plan of Iron Age enclosure at Bozeat, Northants .. .. .	18
2	Plan of Iron Age enclosure at Strixton, Northants .. .. .	19
3	Sections of Iron Age ditches at Bozeat and Strixton .. .. .	20
4	Plan of Iron Age site at Easton Maudit, Northants .. .. .	21

### *Anglo-Saxon Burials from the vicinity of Biscot Mill, Luton*

Fig 1	Location of burials .. .. .	24
2	Spearhead found 1923 .. .. .	25
3	Anglo-Saxon objects found 1937 - 1970 .. .. .	25

### *Anglo-Saxon Cemetery at Blackhorse Road, Letchworth*

Plate 1	Burial 6 at Blackhorse Road, with spear in chest cavity	
2	Burial 7 at Blackhorse Road	
Fig 1	Blackhorse Road, Letchworth: site and location of burials .. .. .	28
2	Anglo-Saxon iron objects .. .. .	31

### *Anglo-Saxon work at Carlton*

Fig 1	Plan of Carlton Church .. .. .	34
2	Carlton Church: windows .. .. .	36

### *Excavations inside Ravensden Church*

Plate 3a	Ravensden Church. Trench I, north wall of the first church. Looking south.	
3b	Ravensden Church. Trench VI, west end looking west. Burnt destruction level of the first building.	
4a	Ravensden Church. The south side of the font base.	
4b	Ravensden Church. Trenches IV - V. The stones at the east of the nave monument. Looking west.	
Fig 1	A general plan of Ravensden Church .. .. .	42
2	Plan of Excavations inside Ravensden Church .. .. .	45
3	The small finds .. .. .	48
4	Architectural details of door and window mouldings .. .. .	49
5	Genealogy of Wagstaffe of Ravensden .. .. .	50

*Excavations at Elstow Abbey*

Plate 5 Robbed Norman *Rere-Dorter* under south end of fourteenth century *Dorter* and related outbuildings.

- 6a Thirteenth/fourteenth century Chapter House extension.
- 6b View facing north-west of east side of fourteenth century *Dorter* range with nave of Abbey church in background.
- 6c Monastic burials: priest with dummy lead chalice.
- 7a View facing south of excavations on outbuildings in 1970: M1, M2, M8, M9 at left, M4 at right.
- 7b South wall of M2, showing lean and bulge of footing.
- 7c Stream: bridge abutments.
- 8a M5 facing north-west, showing central portion with hearth, and side units truncated by later buildings.
- 8b East side of M1, showing earlier hearth against south wall followed by central corridor and external step.

Fig 1	Early features cut into natural gravel	.. .. .	.. ..	56
2	Elstow Abbey: Medieval and Post-Medieval: General Site Plan	..	opposite	58
3	Elstow Abbey: Monastic Outbuildings south of Claustral ranges		opposite	59

*Notes*

Fig 1	Flints from Wymington	.. .. .	.. ..	65
2	Neolithic Axes in Bedford Museum	.. .. .	.. ..	66
3	Iron Age pottery from Mowsbury Camp	.. .. .	.. ..	68
4	Pottery from Roman well at Leighton Buzzard	.. .. .	.. ..	71
5	Pottery from Roman well at Leighton Buzzard	.. .. .	.. ..	72
6	Pottery and brooch from the Lack Collection	.. .. .	.. ..	73
7	Roman bronze bowl from Sandy	.. .. .	.. ..	74
8	St Peter-de-Dunstable, Bedford	.. .. .	.. ..	76
9	Newnham Priory earthwork	.. .. .	.. ..	79

## Notes on Contributors

WILLIAM ANNAN is an undergraduate of New College, Oxford.

DAVID BAKER MA is currently Lecturer in History, Portsmouth Polytechnic, and Archaeological Liason Officer designate to the Bedfordshire County Council.

G.J. DRING MIBiol is a microbiologist and a member of the Colworth Home Natural History Society (Archaeological Section) and the Higham Ferrers Hundred Archaeological Society.

JAMES DYER MA FSA is Head of the Department of History and Archaeology, Putteridge Bury College of Education and series editor of the *Discovery Archaeology* series.

GEOFFREY FISHER is a member of the local history group of the sixth form of Bedford School.

RICHARD HAGEN is Archaeological Assistant at Luton Museum.

D.N. HALL MA is a chemist and a member of the Higham Ferrers Hundred Archaeological Society active in fieldwork in south Northamptonshire and north Bedfordshire.

MICHAEL HARE BA is interested in the study of Anglo-Saxon churches.

J.B. HUTCHINGS is a physicist and a member of the Higham Ferrers Hundred Archaeological Society.

DAVID H. KENNETT is an archaeologist and historian whose major interests include Roman bronze and glass vessels and the study of Anglo-Saxon cemeteries.

JOHN MOSS-ECCARDT AMA is the curator of Letchworth Museum.