

Reproduced from Ordnance Survey's 1:25 000 map of 1998 with the permission of the controller of Her Majesty's Stationery Office. Crown Copyright reserved. Licence No: AL 50125A
 Licensee:
 Stratascan Ltd.
 Vineyard House
 Upper Hook Road
 Upton Upon Severn
 WR8 0SA
 OS 100km square = ST

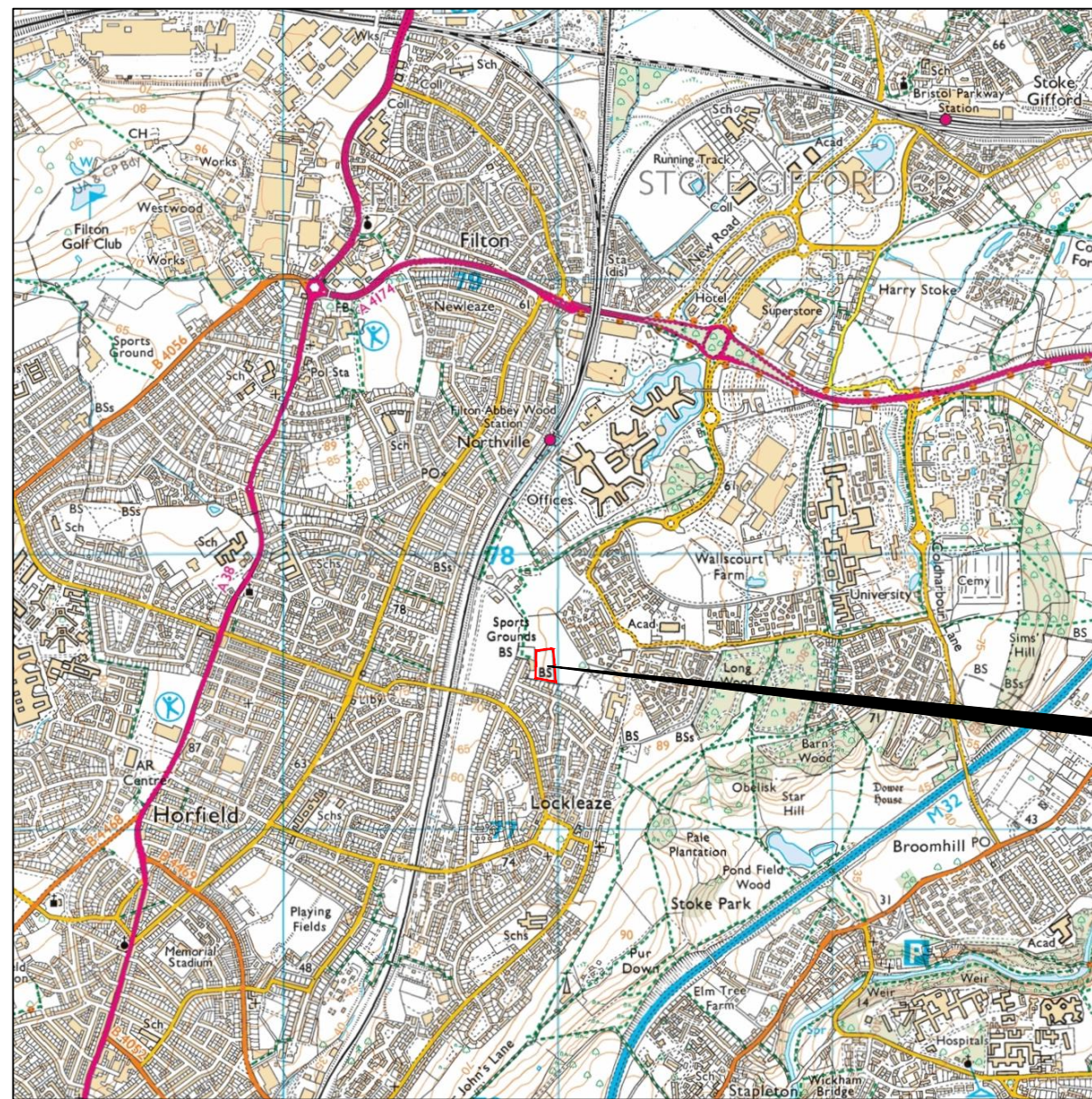

80
79
78
77
76



Survey Area

59 60 61 62 63

Amendments

Issue No.	Date	Description
-	-	-
-	-	-

© Stratascan Ltd - 2016



Site centred on NGR **ST 609 775**

Client
CgMs CONSULTING

Project Title **DINGS CRUSADERS, LANDSEER AVENUE, LOCKLEAZE, BRISTOL** Job No. 10085

Subject
LOCATION PLAN OF SURVEY AREA

STRATASCAN™

GEOPHYSICS FOR ARCHAEOLOGY AND ENGINEERING

VINEYARD HOUSE T: 01684 592266
 UPTON UPON SEVERN E: info@stratascan.co.uk
 WR8 0SA www.stratascan.co.uk



Scale **1:25000** 0m 500 1000m

Plot A3	Checked by DGE	Issue No. 01
Survey date JUL 16	Drawn by RD	Figure No. 01

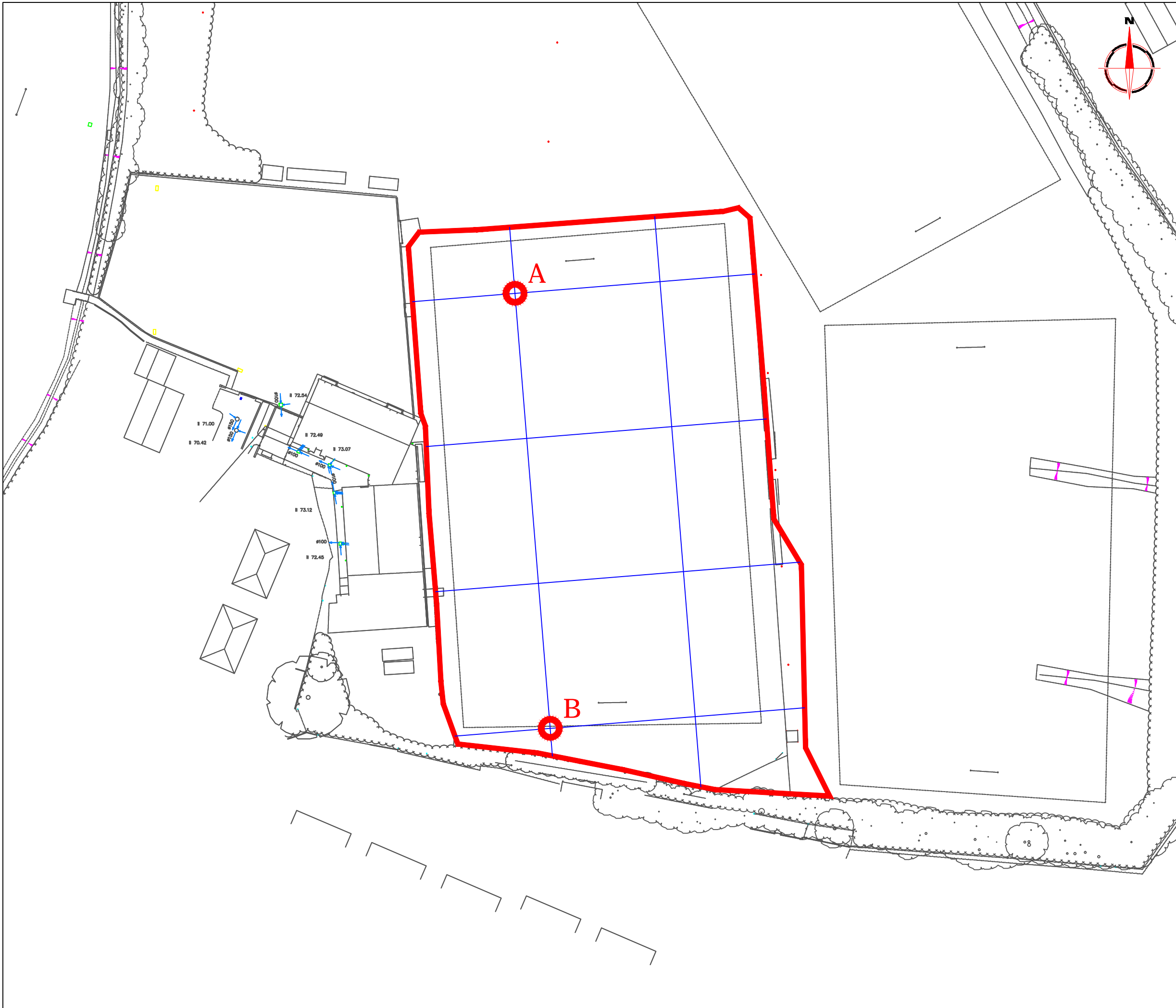

Amendments

Issue No.	Date	Description
-	-	-
-	-	-

© Stratascan Ltd - 2016

OS GRID REFERENCES

A	360936.67, 177639.31
B	360943.93, 177549.61

Client
CgMs CONSULTING

Project Title Job No. 10085
DINGS CRUSADERS, LANDSEER AVENUE, LOCKLEAZE, BRISTOL

Subject
LOCATION OF SURVEY GRIDS AND REFERENCING

STRATASCAN™
GEOPHYSICS FOR ARCHAEOLOGY AND ENGINEERING
VINEYARD HOUSE T: 01684 592266
UPTON UPON SEVERN E: info@stratascan.co.uk
WR8 0SA www.stratascan.co.uk



SUMO GROUP MEMBER



Scale **1:750**
0m 5 15 30m

Plot A3	Checked by DGE	Issue No. 01
Survey date JUL 16	Drawn by RD	Figure No. 02

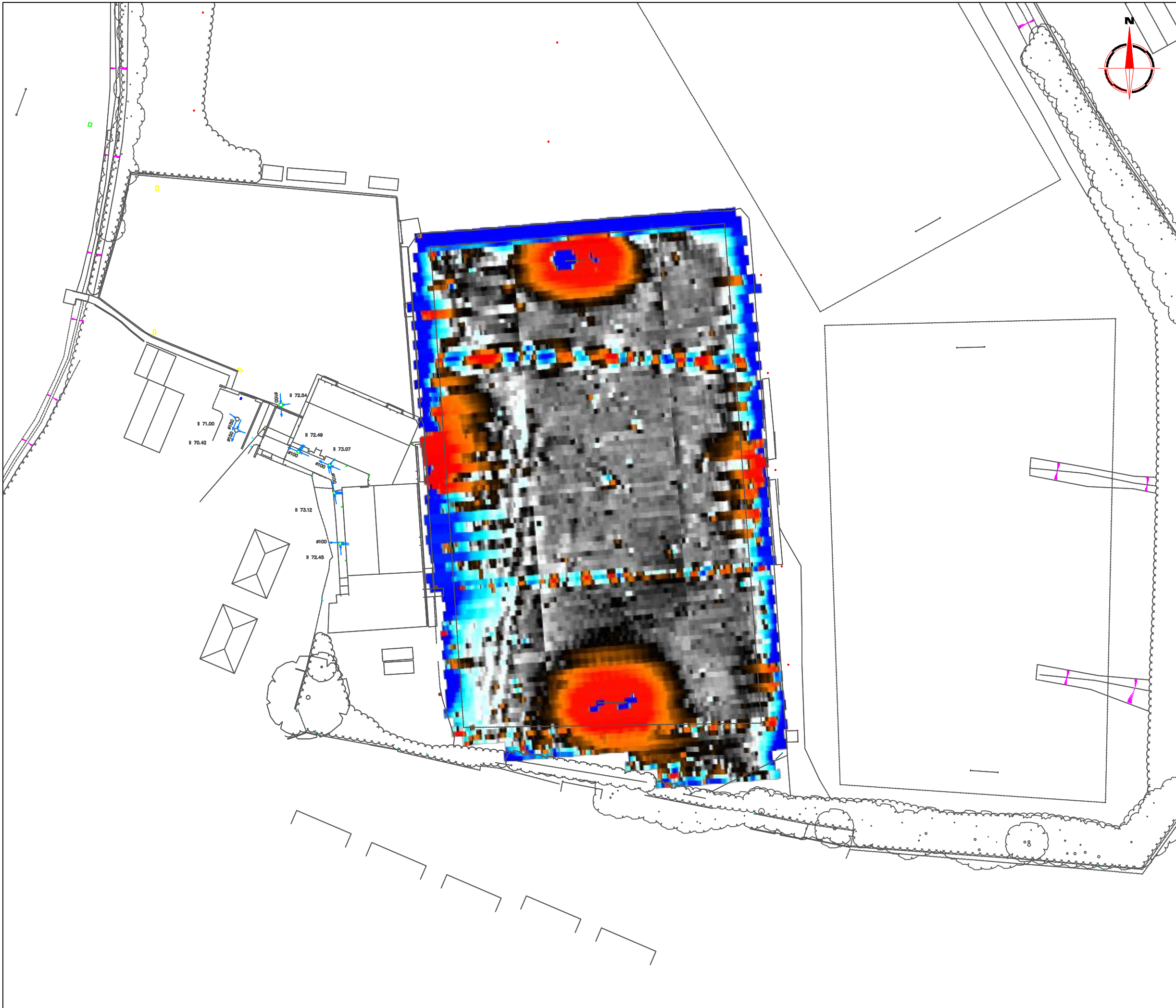

Amendments		
Issue No.	Date	Description
-	-	-
-	-	-
© Stratascan Ltd - 2016		

Plotting parameters	
Maximum + 100nT (red) Minimum - 100nT (blue)	

Client	CgMs CONSULTING	
--------	-----------------	--

Project Title	Job No.
DINGS CRUSADERS, LANDSEER AVENUE, LOCKLEAZE, BRISTOL	10085

Subject	COLOUR PLOT OF GRADIOMETER DATA SHOWING EXTREME VALUES
---------	--

STRATASCAN™
 GEOPHYSICS FOR ARCHAEOLOGY AND ENGINEERING

VINEYARD HOUSE T: 01684 592266
 UPTON UPON SEVERN E: info@stratascan.co.uk
 WR8 0SA www.stratascan.co.uk

Scale	0m 5 15 30m	
1: 750		

Plot	Checked by	Issue No.
A3	DGE	01
Survey date	Drawn by	Figure No.
JUL 16	RD	03



Amendments

Issue No.	Date	Description
-	-	-

© Stratascan Ltd - 2016

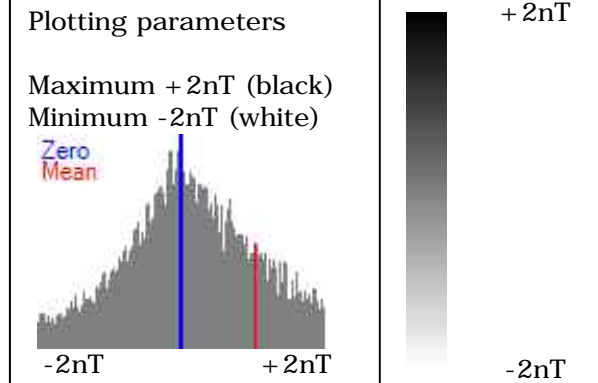

Client
CgMs CONSULTING

Project Title Job No. 10085
DINGS CRUSADERS, LANDSEER AVENUE, LOCKLEAZE, BRISTOL

Subject
PLOT OF MINIMALLY PROCESSED GRADIOMETER DATA

STRATASCAN™
GEOPHYSICS FOR ARCHAEOLOGY AND ENGINEERING

VINEYARD HOUSE T: 01684 592266
UPTON UPON SEVERN E: info@stratascan.co.uk
WR8 0SA www.stratascan.co.uk



Scale **1:750**
0m 5 15 30m

Plot A3	Checked by DGE	Issue No. 01
Survey date JUL 16	Drawn by RD	Figure No. 04

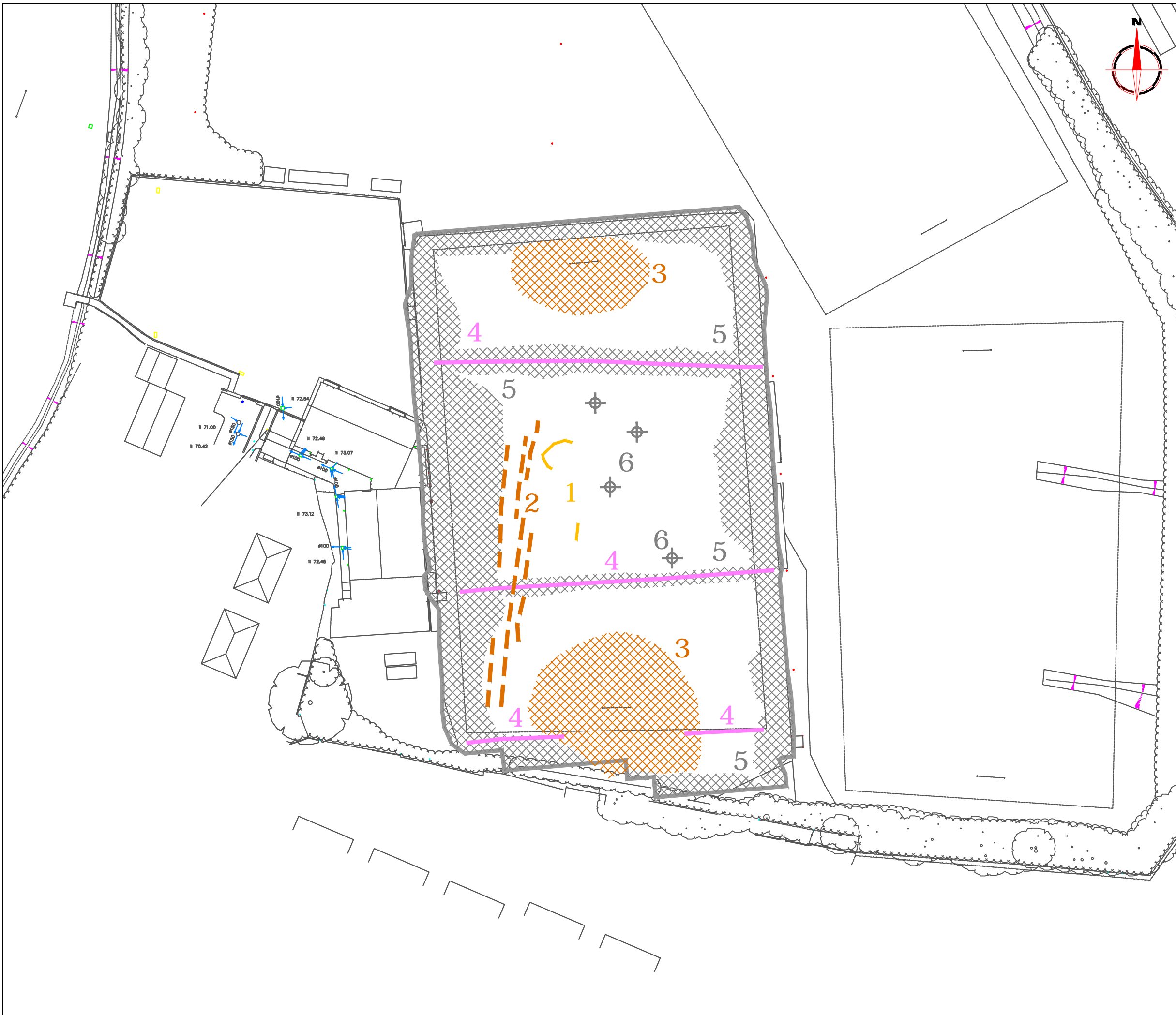

Amendments		
Issue No.	Date	Description
-	-	-
-	-	-
© Stratascan Ltd - 2016		
PROBABLE ARCHAEOLOGY		
	Positive anomaly / weak positive anomaly - probable cut feature of archaeological origin	
	Negative anomaly / weak negative anomaly - probable bank or earthwork of archaeological origin	
POSSIBLE ARCHAEOLOGY		
	Positive anomaly / weak positive anomaly - possible cut feature of archaeological origin	
	Negative anomaly / weak negative anomaly - possible bank or earthwork of archaeological origin	
MEDIEVAL/POST-MEDIEVAL AGRICULTURE		
	Widely spaced curving parallel linear anomalies - probably related to ridge-and-furrow	
	Closely spaced parallel linear anomalies - probably related to agricultural activity such as ploughing	
	Linear anomaly - probably related to a former field boundary not present on available mapping	
	Linear anomaly - related to a former field boundary present on available mapping	
OTHER ANOMALIES		
	Linear anomaly - probably related to pipe, cable or other modern service	
	Linear anomaly - possibly land drains	
	Linear anomaly - uncertain origin	
	Magnetic disturbance associated with nearby metal object such as service or field boundary	
	Magnetic disturbance associated with rugby goal posts	
	Scattered magnetic debris	
	Magnetic spike - probable ferrous object	
Client		
CgMs CONSULTING		
Project Title		Job No. 10085
DINGS CRUSADERS, LANDSEER AVENUE, LOCKLEAZE, BRISTOL		
Subject		
ABSTRACTION AND INTERPRETATION OF GRADIOMETER ANOMALIES		
STRATASCAN™		
GEOPHYSICS FOR ARCHAEOLOGY AND ENGINEERING		
VINEYARD HOUSE		T: 01684 592266
UPTON UPON SEVERN	WR8 0SA	E: info@stratascan.co.uk
		www.stratascan.co.uk
Scale 1:750		
Plot	Checked by	Issue No.
A3	DGE	01
Survey date	Drawn by	Figure No.
JUL 16	RD	05