



15
14
13
12
11



42 43 44 45 46

 Site Location
Reproduced from Ordnance Survey's 1:25 000 map of 1998 with the permission of the controller of Her Majesty's Stationery Office. Crown Copyright reserved. Licence No: AL 50125A

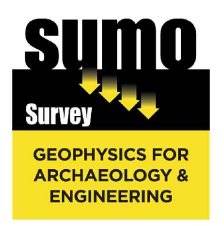

Title: Site Location Diagram

Client: CgMs Consulting

Project: 11435 - Land off Bardon Road, Coalville, Leicestershire

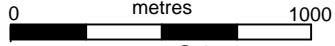
Scale:  1:25000 @ A3 Fig No: 01

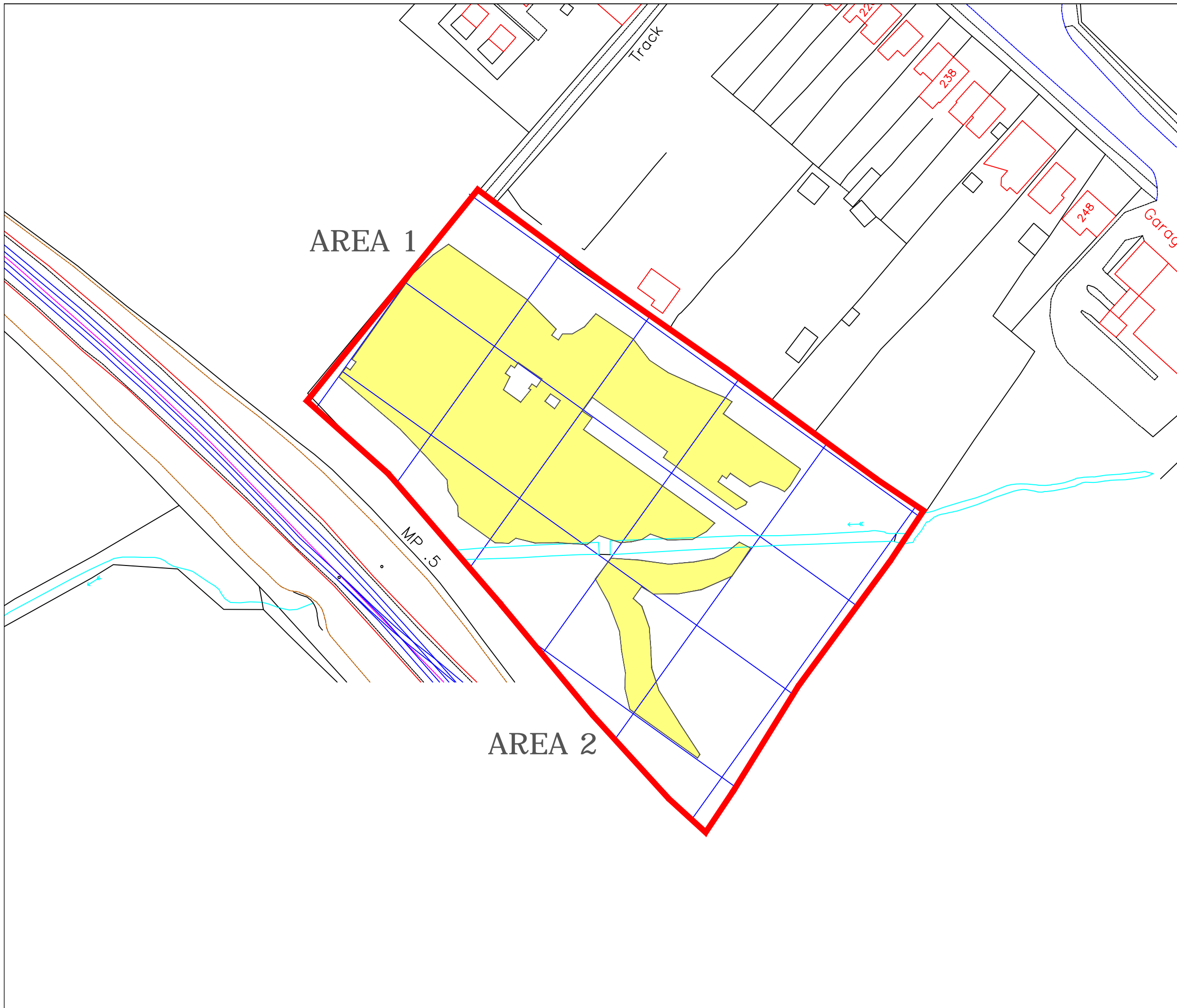

Survey Area - showing 30m grid

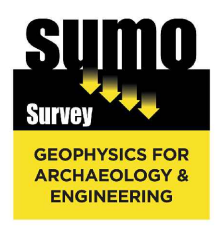

Title: Location of Survey Area

Client: CgMs Consulting

Project: 11435 - Land off Bardon Road, Coalville, Leicestershire

Scale: 0 metres 50
1:1000 @ A3

Fig No: 02

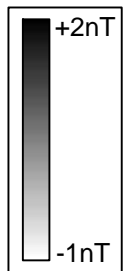
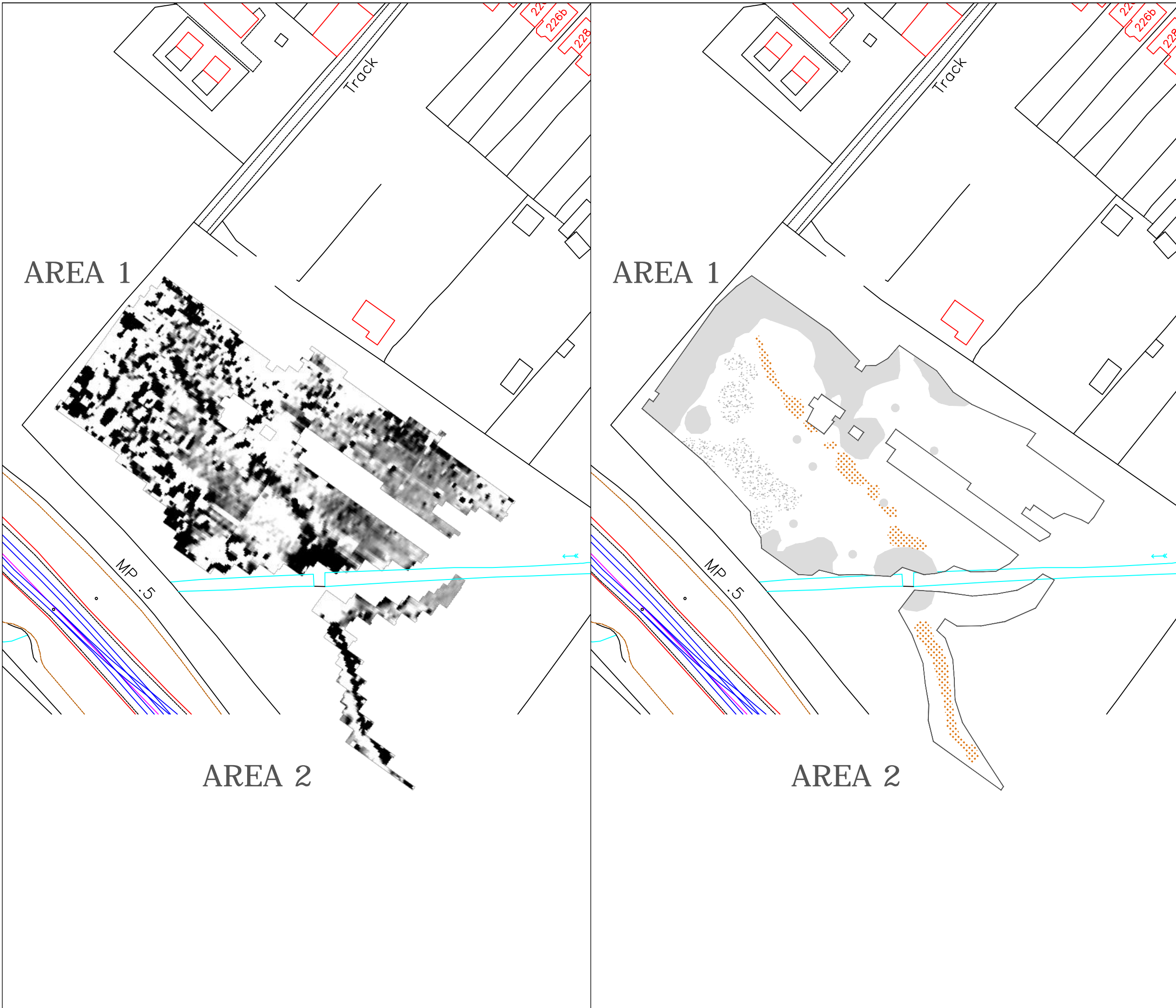

KEY

	Probable trackway
	Magnetic disturbance
	Ferrous

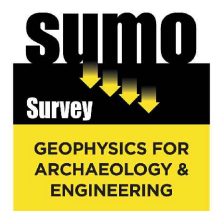

Title: Magnetometer Data - Greyscale Plot & Interpretation

Client: CgMs Consulting

Project: 11435 - Land off Bardon Road, Coalville, Leicestershire

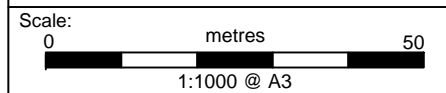

Fig No: 03