

Colchester Archaeological Trust



**Written scheme of investigation
for an archaeological trial trenching
at the former Kashody Clinic, Church Road,
Corringham, Essex SS17 9AP**

September 2023

**CAT project ref.: 2023/09c
ECC code: [tbc](#)**

**Written scheme of investigation
for an archaeological trial trenching
at the former Kashody Clinic, Church Road,
Corringham, Essex SS17 9AP**

September 2023

NGR: TQ 70879 83453

**Planning district.: Thurrock
Planning ref.: THU/22/01548/FUL**

CAT project ref.: 2023/09c

**ECC code: [tbc](#)
ECC monitor: Richard Havis
OASIS id: colchest3-519154**

**WSI prepared by: Victoria Sands
Figures by: Chris Lister**

Commissioned by Landowner

Prepared by:	Victoria Sands	Senior Post-Excavation Assistant
Reviewed and approved by:	Chris Lister	Contracts Manager
Issued:	19/09/2023	
Revised:	09/10/2023	

Colchester Archaeological Trust

Roman Circus House,
Roman Circus Walk,
Colchester,
Essex CO2 7GZ

tel.: 01206 501785
web: www.catuk.org
vs@catuk.org

Site location and description

The proposed development site is located at the former Kashody Clinic, Church Road, Corringham, Essex SS17 9AP (Fig 1). The site is centred at National grid reference (NGR) TQ 70879 83453

Proposed work

The proposed work involves the construction of three four bedroom detached houses.

Archaeological background

The following archaeological background primarily includes extracts from the Brief and the Essex Historic Environment Record (EHER) held at Essex County Council, County Hall, Chelmsford, Essex (accessible to the public via <http://www.heritagegateway.org.uk>).

The Geology of Britain viewer (1:50,000 scale¹) shows that the site has bedrock geology of London Clay Formation (clay, silt and sand), with superficial deposits of River Terrace Deposits, 3 (sand and gravel).

The proposed site is based in the historic settlement area Corringham, and is within the Corringham Conservation area, which protects buildings and significant open space around Church Road (Thurrock Council 2007, 3). This settlement was important during the medieval period, located on the edge of the Thames. There is also potential of earlier occupation in the area



Map 1: Extract of the 1st OS map of England and Wales, Essex Sheet LXXVI surveyed 1865 showing the current site in red

The proposed development is located on the site of the old Rectory (Map 1), and this suggests that earlier buildings associated with the Rectory will likely be encountered.

¹ British Geological Survey – <https://geologyviewer.bgs.ac.uk/>

Although no previous archaeological work has been conducted on the site itself, a watching brief was conducted to the south-east of the site on Church Road (EHER19214). Foundation trenches dug for the construction of a detached house, revealed two modern workshops which were constructed on concrete base slabs.

A large number of listed buildings are clustered approximately 180m to the south-east of the site around Church Road and Rookery Hill. These include the late 18th brick house Rose Cottage (EHER 35185; LUID1111618), late 16th timber framed house Bush House (EHER 35343; LUID1111562), and late 16th timber framed house Fearings Farmhouse (EHER 35344; LUID1337132).

St Mary's Church also lies to the south-east of the site (EHER 35184). The church itself dates to the 11th century with later additions, and is a Grade I listed building (EHER 7098; LUID:1337083). In the 17th century, the church's chancel fell and was later restored in the 19th century (EHER 7099). The church walls are made of ragstone rubble and flint, with the south walls dating to the 11th century with later additions (EHER 7097). Just beyond this, is the farm complex at Corringham hall, which originally dates back to the Anglo Saxon period (EHER 49010).

Planning background

A planning application (THU/22/01548/FUL) was submitted in November 2022 to Thurrock Borough Council proposing the construction of three four bedroom detached houses.

As the site lies within an area highlighted by the EHER as having a high potential for archaeological remains an archaeological condition was recommended. This follows the guidelines given in National Planning Policy Framework (MHCLG 2019).

Requirement for work

The archaeological work will consist of an evaluation by trial-trenching. Details are given in a Project Brief written by the ECCPS (*Brief for archaeological trial trenching and excavation at former Kashody Clinic, Church Road, Corringham* – ECC 2023).

Specifically:

The overall site encompasses an area of 5975m². The project brief (ECCPS 2023) suggests a 4% sample of the development area with a 1% contingency, however after conversation with the Essex County Council Historic Environment Advisor (ECCHEA), 90m of trenching was agreed. CAT proposes a trenching plan involving 3 linear trenches each at 30m long, all at 1.8m wide. Trenches will be positioned to target the proposed dwellings and driveways (Fig 1).

Research aims include:

- Investigating evidence of settlement related of the development of Corringham
- Identifying evidence of Roman and prehistoric occupation overlooking the Thames

The evaluation will be followed by a site meeting with the ECCHEA. Further archaeological excavation work may be required. This will be decided by the ECCHEA on completion of the evaluation and report.

General methodology

All work carried out by CAT will be in accordance with:

- Professional standards of the Chartered Institute for Archaeologists, including its *Code of Conduct* (CIfA 2020a-b, 2021)
- East of England Standards and Frameworks published by East Anglian Archaeology (Gurney 2003, Medlycott 2011) and the recent review updates on <https://researchframeworks.org/eoe/>

- Relevant Health & Safety guidelines and requirements (CAT 2023)
- the Project Brief issued by ECC Historic Environment Advisor (ECCPS 2023)

Professional CAT field archaeologists will undertake all specified archaeological work, for which they will be suitably experienced and qualified.

Notification of the supervisor/project manager's name and the start date for the project will be provided to the ECCHEA one week before start of work.

Unless it is the responsibility of other site contractors, CAT will study mains service locations and avoid damage to these.

At the start of the project (when the WSI is written) an OASIS online record <http://ads.ahds.ac.uk/project/oasis/> will be initiated and key fields completed (Activity type, Location and Reviewers/Admin areas). At the end of the project all parts of the OASIS online form will be completed for submission to the EHER. This will include an uploaded .PDF version of the entire report.

A project or site code will be sought from the ECCHEA and/or the curating museum, as appropriate to the project. This code will be used to identify the project archive when it is deposited at the curating museum.

Staffing

The number of field staff for this project is estimated as follows:

Archaeological evaluation: one CAT project officer and three archaeologists for one day.

In charge of day-to-day site work: Ben Holloway/Harvey Furniss

Evaluation methodology

Where appropriate, modern overburden and any topsoil stripping/levelling will be performed using a mechanical excavator equipped with a toothless ditching bucket under the supervision and to the satisfaction of a professional archaeologist. If no archaeologically significant deposits are exposed, machine excavation will continue until natural geology is reached.

Where necessary, areas will be cleaned by hand to ensure the visibility of archaeological deposits.

If archaeological features or deposits are uncovered time will be allowed for these to be excavated, planned and recorded.

There will be sufficient excavation to give clear evidence for the period, depth and nature of any archaeological deposit. All features or deposits will be excavated by hand. This includes a 50% sample of discrete features (pits, etc), at least 10% of linear features (ditches, etc) in 1m wide sections, and 100% of complex structures/features. Complex archaeological structures such as walls, kilns or ovens will be carefully cleaned, planned and fully recorded, but where possible left *in situ*. Only if it can be demonstrated that the complex structure/ feature is likely to be destroyed by groundworks, and only then after discussion with the ECCHEA, will it be removed.

Fast hand-excavation techniques involving (for instance) picks, forks and mattocks will not be used on complex stratigraphy.

The depth and nature of colluvial or other masking deposits will be established. Therefore, a sondage will be excavated in each trench to test the stratigraphy of the site. This will occur in every trench unless it can be demonstrated that a feature excavated within a particular trench has clearly penetrated into the natural geology.

A representative section will be drawn of each trench, to include ground level, the depth of machining within the trench and the depth of any sondages.

Trained CAT staff will use a metal detector to scan all trenches both before and during excavation. All spoil heaps will also be scanned and finds recovered.

Individual records of excavated contexts, layers, features or deposits will be entered on proforma record sheets. Registers will be compiled of finds, small finds and soil samples.

All features and layers or other significant deposits will be planned, and their profiles or sections recorded. The normal scale will be site plans at 1:20 and sections at 1:10, unless circumstances indicate that other scales would be appropriate.

The photographic record will consist of general site shots, and shots of all archaeological features and deposits. A photographic scale (including north arrow) shall be included in the case of detailed photographs. A photographic register will accompany the photographic record. This will detail as a minimum feature number, location, and direction of shot.

The trenches will not be backfilled until they have been signed off by the ECCHEA.

Site surveying

The evaluation trenches and any features will be surveyed by Total Station or GPS, unless the particulars of the features indicate that manual planning techniques should be employed. Normal scale for archaeological site plans and sections is 1:20 and 1:10 respectively, unless circumstances indicate that other scales would be more appropriate.

The site grid will be tied into the National Grid. Corners of excavation areas will be located by NGR coordinates.

Environmental sampling policy

The number and range of samples collected will be adequate to determine the potential of the site, with particular focus on palaeoenvironmental remains including both biological remains (e.g. plants, small vertebrates) and small sized artefacts (e.g. smithing debris), and to provide information for sampling strategies on any future excavation. Samples will be collected for potential micromorphological and other pedological sedimentological analysis. Environmental bulk samples will be 40 litres in size (assuming context is large enough).

Sampling strategies will address questions of:

- The range of preservation types (charred, mineral-replaced, waterlogged), and their quality.
- Concentrations of macro-remains.
- Differences in remains from undated and dated features.
- Variation between different feature types and areas of site.

CAT has an arrangement with Val Fryer / Lisa Gray whereby any potentially rich environmental layers or features will be appropriately sampled as a matter of course. Trained CAT staff will process the samples and the flots will be sent to Val Fryer or Lisa Gray for analysis and reporting.

Should any complex, or otherwise outstanding deposits be encountered, VF or LG will be asked onto site to advise. Waterlogged 'organic' features will always be sampled. In all cases, the advice of VF/LG and/or the Historic England Regional Advisor in Archaeological Science

(East of England) on sampling strategies for complex or waterlogged deposits will be followed, including the taking of monolith samples.

Human remains

CAT follows the policy of leaving human remains *in situ* unless there is a clear indication that the remains are in danger of being compromised as a result of their exposure or unless advised to do so by the project osteologist or the ECCHEA. If circumstances indicated it were prudent or necessary to remove remains from the site during the evaluation, the following criteria would be applied; if it is clear from their position, context, depth, or other factors that the remains are ancient, then normal procedure is to apply to the Department of Justice for a licence to remove them and seek advice from the project osteologist. Following Historic England guidance (2018) if the human remains are not to be lifted, the project osteologist should be available to record the human remain *in situ* (i.e. a site visit). Conditions laid down by the DoJ license will be followed. If it seems that the remains are not ancient, then the coroner, the client, and the ECCHEA will be informed, and any advice and/or instruction from the coroner will be followed.

Photographic record

Will include both general and feature-specific photographs, the latter with scale and north arrow. A photographic register giving context number, details, and direction of shot will be prepared on site, and included in the site archive.

Finds

All significant finds will be retained.

All finds, where appropriate, will be washed and marked with site code and context number.

Most of our finds reports are written internally by CAT staff under the supervision and direction of Philip Crummy (Director) and Laura Pooley (Post-excavation Manager). This includes specialist subjects such as:

ceramic finds (pottery and ceramic building material): Matthew Loughton
animal bones: Alec Wade (or Adam Wightman/Pip Parmenter - small groups only)
small finds, metalwork, coins, etc: Laura Pooley
non-ceramic bulk finds: Laura Pooley
flint: Adam Wightman
environmental processing: Bronagh Quinn
osteology: (human remains): Megan Beale

or to outside specialists:

animal and human bone: Julie Curl (*Sylvanus*)
environmental assessment and analysis: Val Fryer / Lisa Gray
archaeometallurgy: David Dungworth
radiocarbon dating: SUERC Radiocarbon Dating Laboratory, Glasgow
conservation/x-ray: Laura Ratcliffe (LR Conservation) / Norfolk Museums Service,
Conservation and Design Services

Other specialists whose opinion can be sought on large or complex groups include:
EH Regional Adviser in Archaeological Science (East of England).

All finds of potential treasure will be removed to a safe place, and the coroner informed immediately, in accordance with the rules of the Treasure Act 1996. The definition of treasure is given in pages 3-5 of the Code of Practice of the above act. This refers primarily to gold or silver objects.

Requirements for conservation and storage of finds will be agreed with the appropriate museum prior to the start of work, and confirmed to the ECCHEA.

A contingency will be made in the budget for scientific assessment/analysis if suitable deposits are identified. This can include soil micromorphological and geochemical analysis of floors and dark earth deposits and/or absolute dating (such as archaeomagnetic and radiocarbon). The Historic England Regional Science Advisor will be consulted for advice.

Post-excavation assessment

An updated post-excavation assessment will be submitted within 2 months or at an alternatively agreed time with the ECCHEA.

Where archaeological results do not warrant a post-excavation assessment then agreement will be sought from the ECCHEA to proceed straight to grey literature / publication.

Results

Notification will be given to the ECCHEA when the fieldwork has been completed.

An appropriate archive will be prepared to minimum acceptable standards outlined in *Management of Research Projects in the Historic Environment* (Historic England 2015).

The report will be submitted within 6 months of the end of fieldwork, with a copy supplied to the Historic Environment Advisor as a single PDF.

The report will contain:

- Location plan of trenches in relation to the proposed development. At least two corners of each excavated area will be given a 10 figure grid reference.
- Section/s drawings showing depth of deposits from present ground level with Ordnance Datum, vertical and horizontal scale.
- Archaeological methodology and detailed results including a suitable conclusion and discussion.
- Appropriate discussion and results section assessing the site in relation to the Regional Research Frameworks (Brown and Glazebrook 2000, Medlycott 2011. <https://researchframeworks.org/eoe/>).
- All specialist reports or assessments
- A concise non-technical summary of the project results.

An OASIS summary sheet shall be completed at the end of the project and supplied to the ECCHEA. This will be completed in digital form with a paper copy included with the archive. A copy (with site plan) will also be emailed to the Hon. Editor of the Essex Archaeology and History Journal for inclusion in the annual round-up of projects (paul.gilman@me.com).

Publication of the results at least a summary level (i.e. round-up in *Essex Archaeology & History*) shall be undertaken in the year following the archaeological fieldwork. An allowance will be made in the project costs for the report to be published in an adequately peer reviewed journal or monograph series.

A PDF copy of the full report will be uploaded by CAT to the OASIS website and the Colchester Archaeological Trust's Online Report Library (<http://cat.essex.ac.uk/>), both of which are publicly accessible.

Archive deposition

The requirements for archive storage shall be agreed with the Curating museum.

If finds are retained from the site the full archive will be deposited with Thurrock Museum unless otherwise agreed in advance. (A full copy of the archive shall in any case be deposited). If there are no finds a full digital archive will be deposited with ADS Archaeology.

The requirements for archive storage will be agreed with the curating museum.

If the finds are to remain with the landowner, a full copy of the archive will be housed with the curating museum and provision must be made for additional recording (e.g. photography, illustration and analysis) as appropriate.

The digital archive resulting from the work will be deposited with the Archaeology Data Service (www.archaeologydataservice.ac.uk) to safeguard the long-term curation of the digital records. The ECCHEA will be notified when the digital archive has been deposited. Prior to deposition CAT's data management plan (based on the official guidelines from the Digital Curation Centre [DCC 2013]) will ensure the integrity of the digital archive. A summary of the contents of the archives shall be supplied to the ECCHEA at the time of their deposition.

The ECCHEA will be notified when the digital archive has been deposited.

Monitoring

The ECCHEA will be responsible for monitoring progress and standards throughout the project, and will be kept regularly informed during fieldwork, post-excavation and publication stages.

Notification of the start of work will be given to the ECCHEA one week in advance of its commencement.

Any variations in this WSI will be agreed with the ECCHEA prior to them being carried out.

The ECCHEA will be notified when the fieldwork is complete.

The involvement of the ECCHEA shall be acknowledged in any report or publication generated by this project.

Public outreach

As part of CAT's public outreach programme, CAT is committed to engaging our local community with their archaeological resource. Among other activities, CAT regularly invites volunteers to engage in finds processing tasks at our office, such as washing, marking, sorting and packing bulk archaeological finds from commercial archaeological projects. Our volunteer programme is not designed to replace the work of paid archaeologists but to complement it, and to provide greater public benefit by means of community engagement and participation.

CAT volunteers are fully trained in all tasks they are engaged in and are fully supervised by a CAT employee at all times. Finds processing volunteers are managed and supervised by a Senior Post-Excavation Assistant, whose role is to ensure that all volunteer processing is carried out to the highest possible standard and within professional guidelines. This is overseen by the Post-Excavation Manager and Director.

CAT will never use volunteers in place of employees when funding is agreed for the latter, or if doing so would disadvantageously affect the timetable of works agreed between CAT and our clients.

CAT's liability insurance policies cover the activities of volunteers and liability towards them. All activities are carried out according to CAT's 'Volunteer and work experience policy' and 'Outreach, public relations and publicity policy'.

Events, activities and social media

In addition, the CAT website (www.catuk.org) and social media sites are updated regularly with information on our events and activities, with copies of our archaeological reports freely available at <http://cat.essex.ac.uk/>. Staff regularly give talks/lectures to groups, societies and schools, information on which (including any fees) is available by contacting the office on 01206 501785. CAT also works in partnership with both the Colchester Archaeological Group and Young Archaeologists Club providing venues for their meetings, advice and assistance.

References

Note: all CAT reports, except for DBAs, are available online in PDF format at <http://cat.essex.ac.uk>

Brown, N & Glazebrook, J	2000	<i>Research and Archaeology: A Framework for the Eastern Counties 2. Research agenda and strategy.</i> East Anglian Archaeology Occasional Paper 8 (EAA 8)
CAT	2023	<i>Health & Safety Policy</i>
CIfA	2020a	<i>Standard and Guidance for an archaeological watching brief.</i>
CIfA	2020b	<i>Standard and guidance for the collection, documentation, conservation and research of archaeological materials.</i>
CIfA	2021	<i>Code of Conduct.</i>
ECCPS	2023	<i>Brief for archaeological trial trenching and excavation at former Kashody Clinic, Church Road, Corringham – ECC 2023</i> by Richard Havis
Gurney, D	2003	<i>Standards for field archaeology in the East of England.</i> East Anglian Archaeology Occasional Papers 14 (EAA 14).
Historic England (HE)	2015	<i>Management of Research Projects in the Historic Environment (MoRPHE)</i>
Historic England (HE)	2018	<i>The Role of the Human Osteologist in an Archaeological Fieldwork Project.</i> By S Mays, M Brickley and J Sidell
Medlycott, M	2011	<i>Research and archaeology revisited: A revised framework for the East of England.</i> East Anglian Archaeology Occasional Papers 24 (EAA 24)
MHCLG	2019	<i>National Planning Policy Framework.</i> Ministry of Housing, Communities and Local Government.
Thurrock Council	2007	<i>Corringham Conservation Area, Character Appraisal March 2007</i>

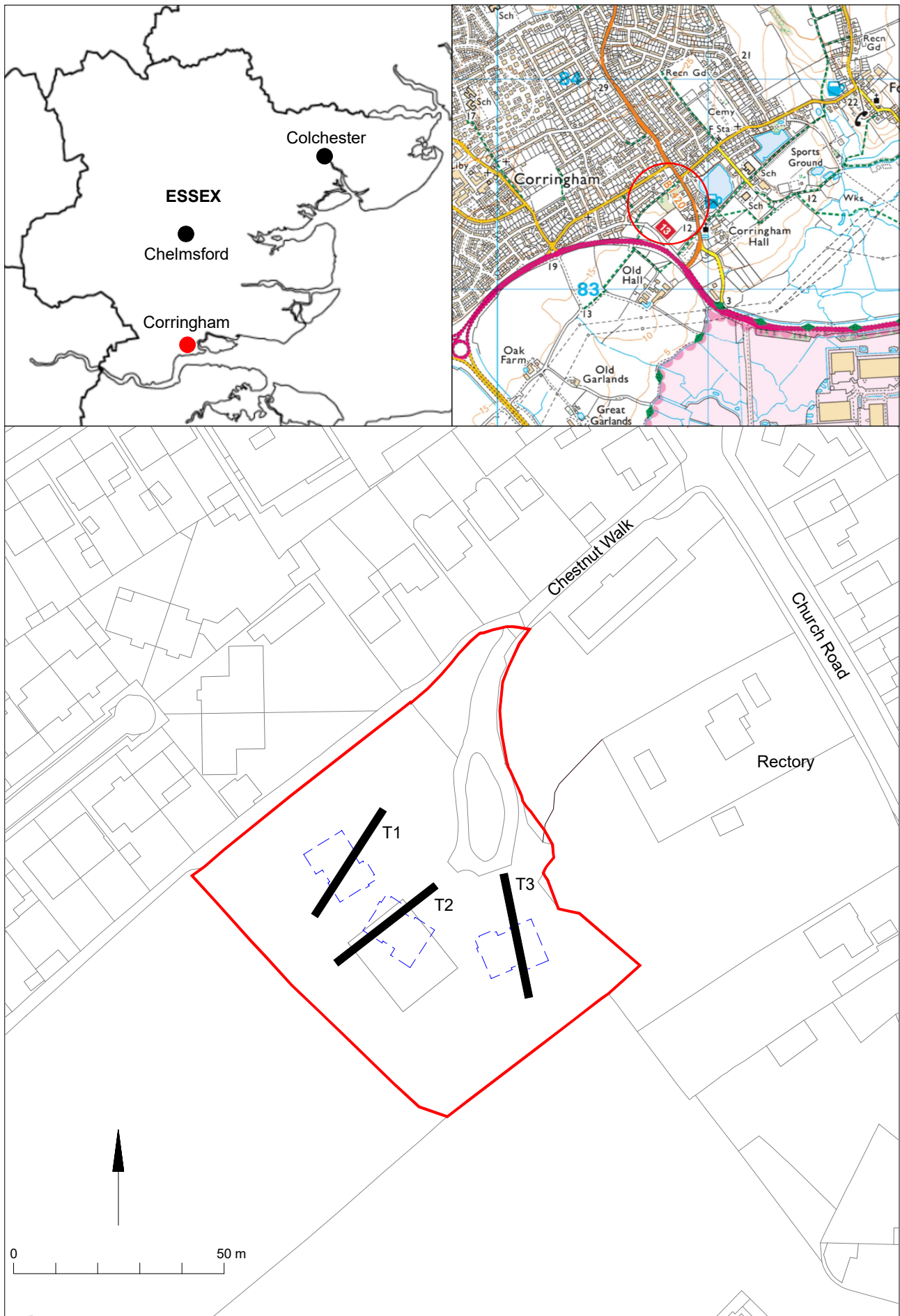

© Crown copyright. All rights reserved. Licence number 100039294.

Fig 1 Site location and trench layout in relation to proposed development (dashed blue lines).