

© Crown copyright 1999. All rights reserved. License number 36110309  
 © Pre-Construct Archaeology Ltd 2014  
 06/05/14 HB

Figure 1  
 Site Location  
 1:2,000,000 & 1:20,000 at A4

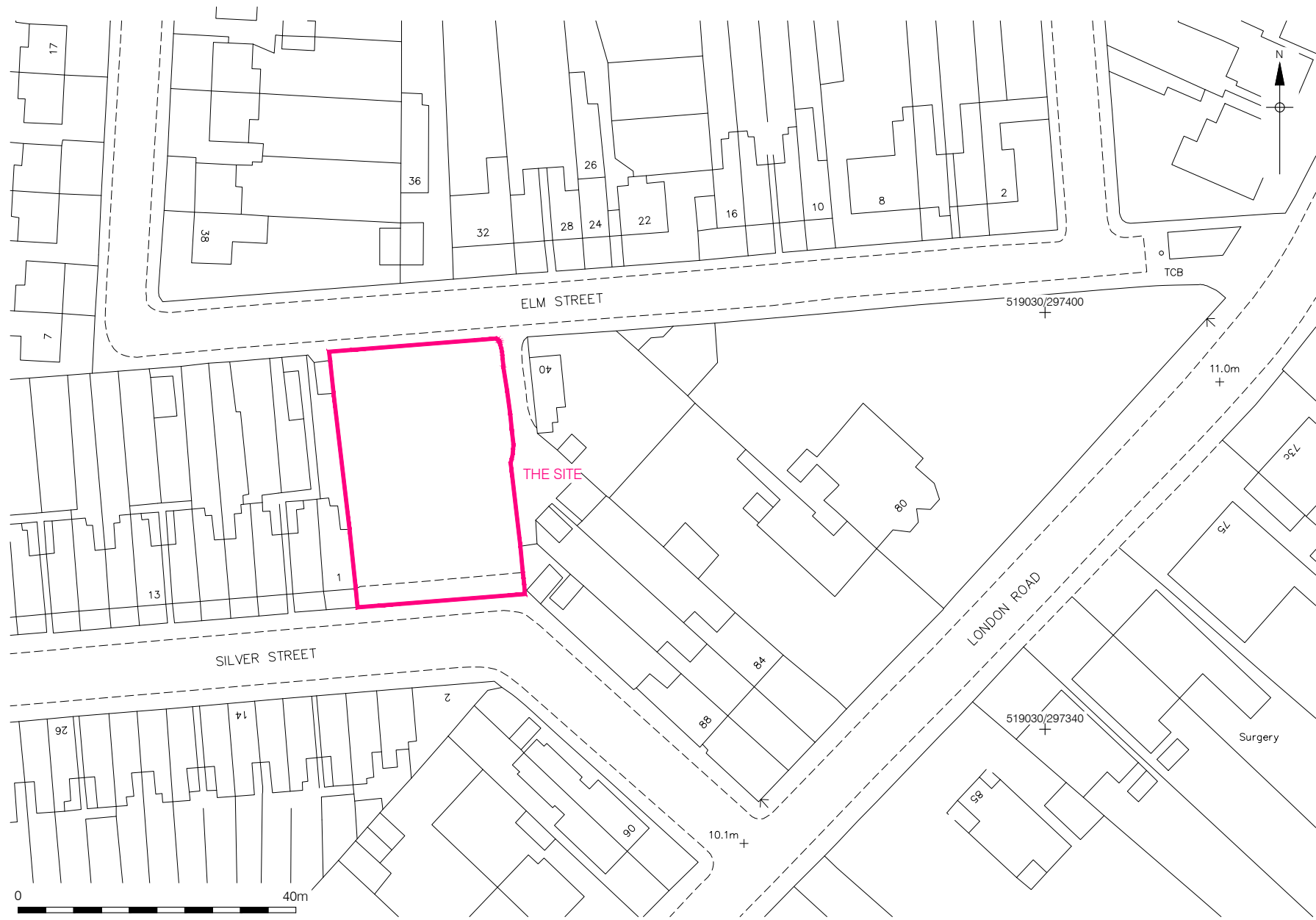

© Crown copyright 2014. All rights reserved. License number PMP36110309

© Pre-Construct Archaeology Ltd 2014

07/05/14 HB

Figure 2  
Detailed Site Location  
1:800 at A4

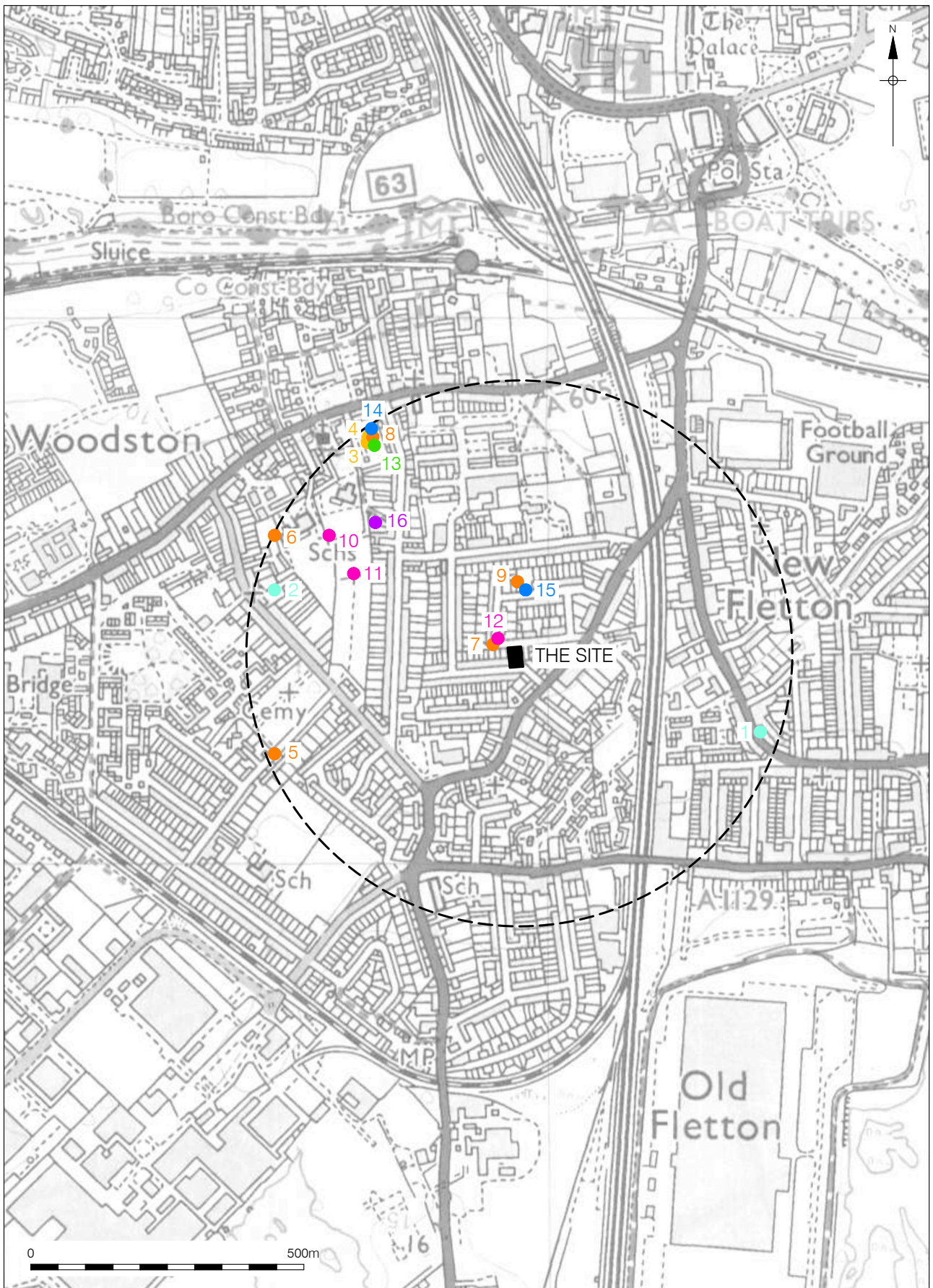

- Paleolithic (1 - 2)
- Neolithic (3 - 4)
- Roman (5 - 9)
- Early Medieval (10 - 12)
- Medieval (13)
- Post-Medieval (14 - 15)
- Modern (16)
- 500m Search Radius

© Crown copyright 1999. All rights reserved. License number 36110309  
 © Pre-Construct Archaeology Ltd 2014  
 07/05/14 HB

Figure 3  
 Extent of Search Area & HER Locations  
 1:10,000 at A4

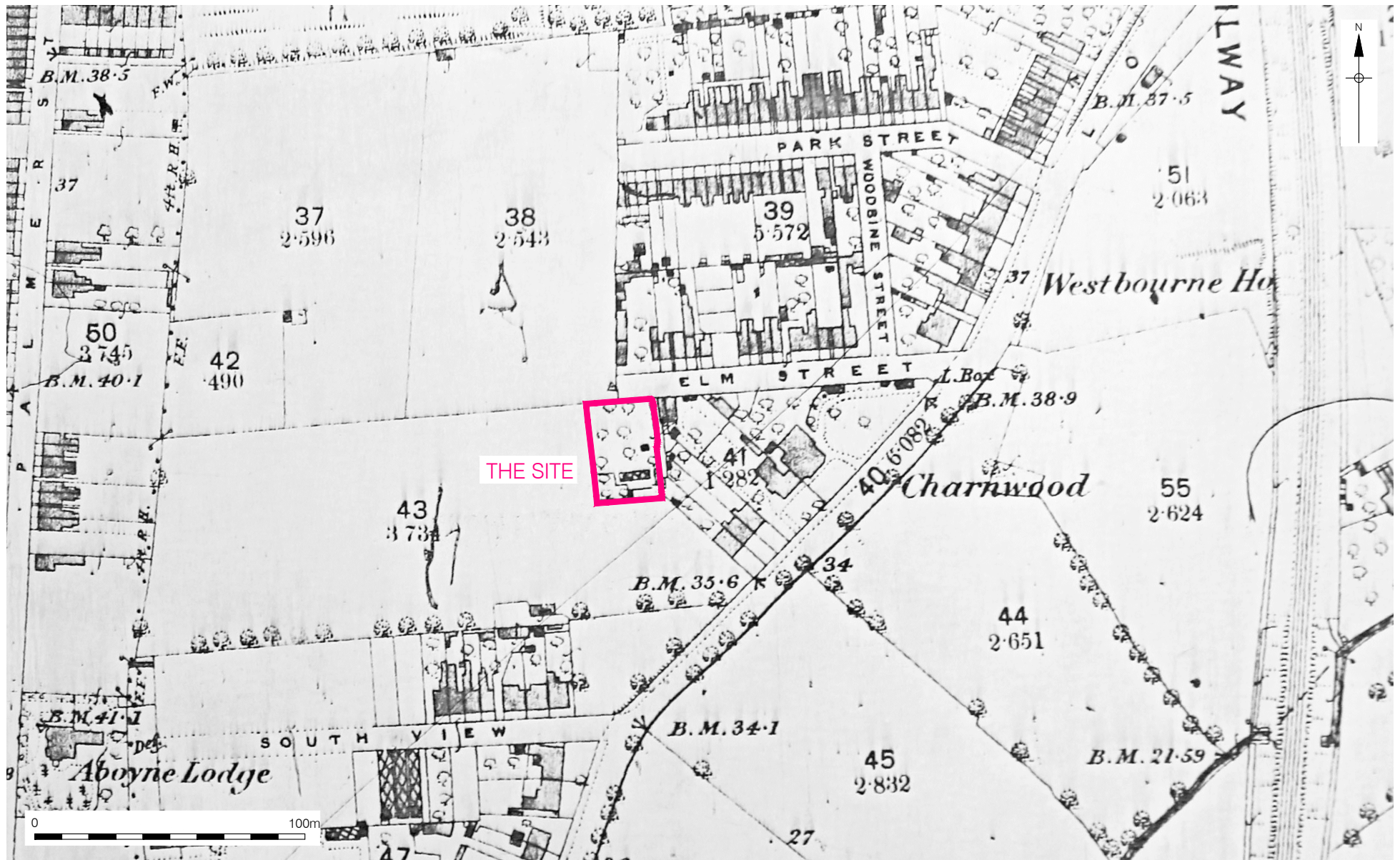

© Pre-Construct Archaeology Ltd 2014  
 07/05/14 HB

Figure 4  
 First Edition Ordnance Survey Map of 1885-87  
 1:2,000 at A4

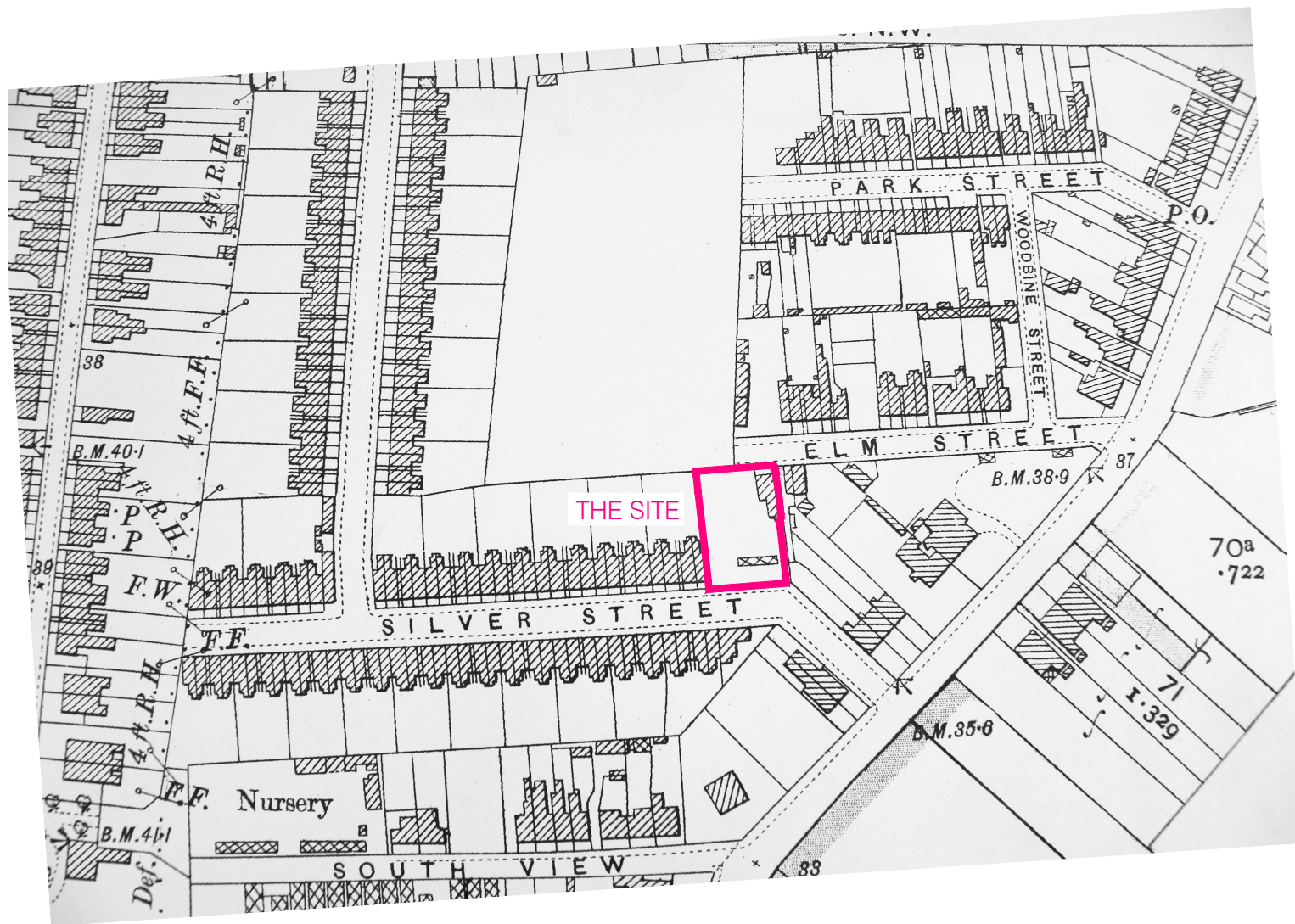

0 100m

© Pre-Construct Archaeology Ltd 2014

07/05/14 HB

Figure 5  
 Second Edition Ordnance Survey Map of 1901  
 1:2,000 at A4



© Pre-Construct Archaeology Ltd 2014  
07/05/14 HB

Figure 6  
New Series Ordnance Survey map extract of 1928  
1:2,000 at A4

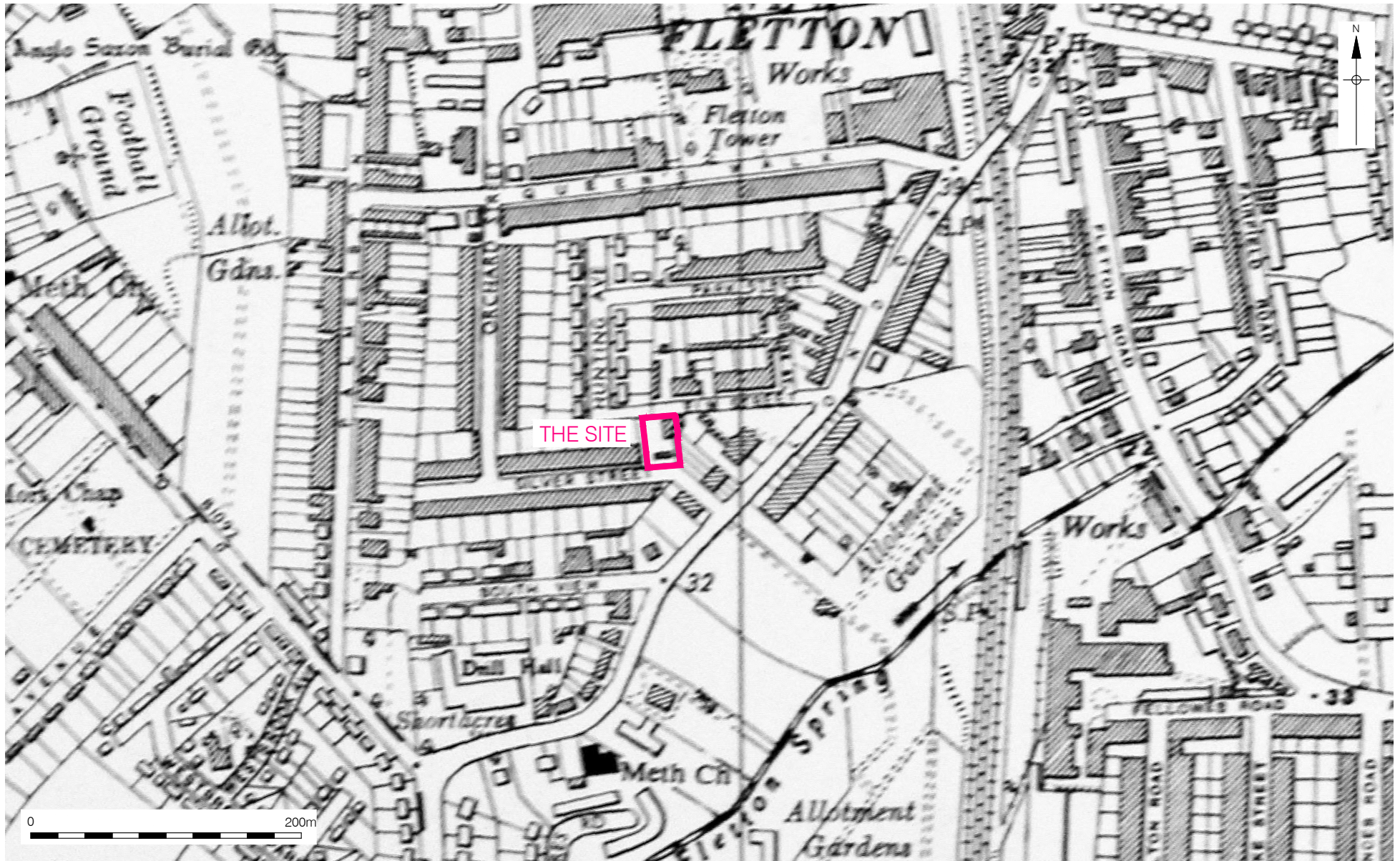

© Pre-Construct Archaeology Ltd 2014  
07/05/14 HB

Figure 7  
Ordnance Survey 1:2,500 map of 1958  
1:4,000 at A4

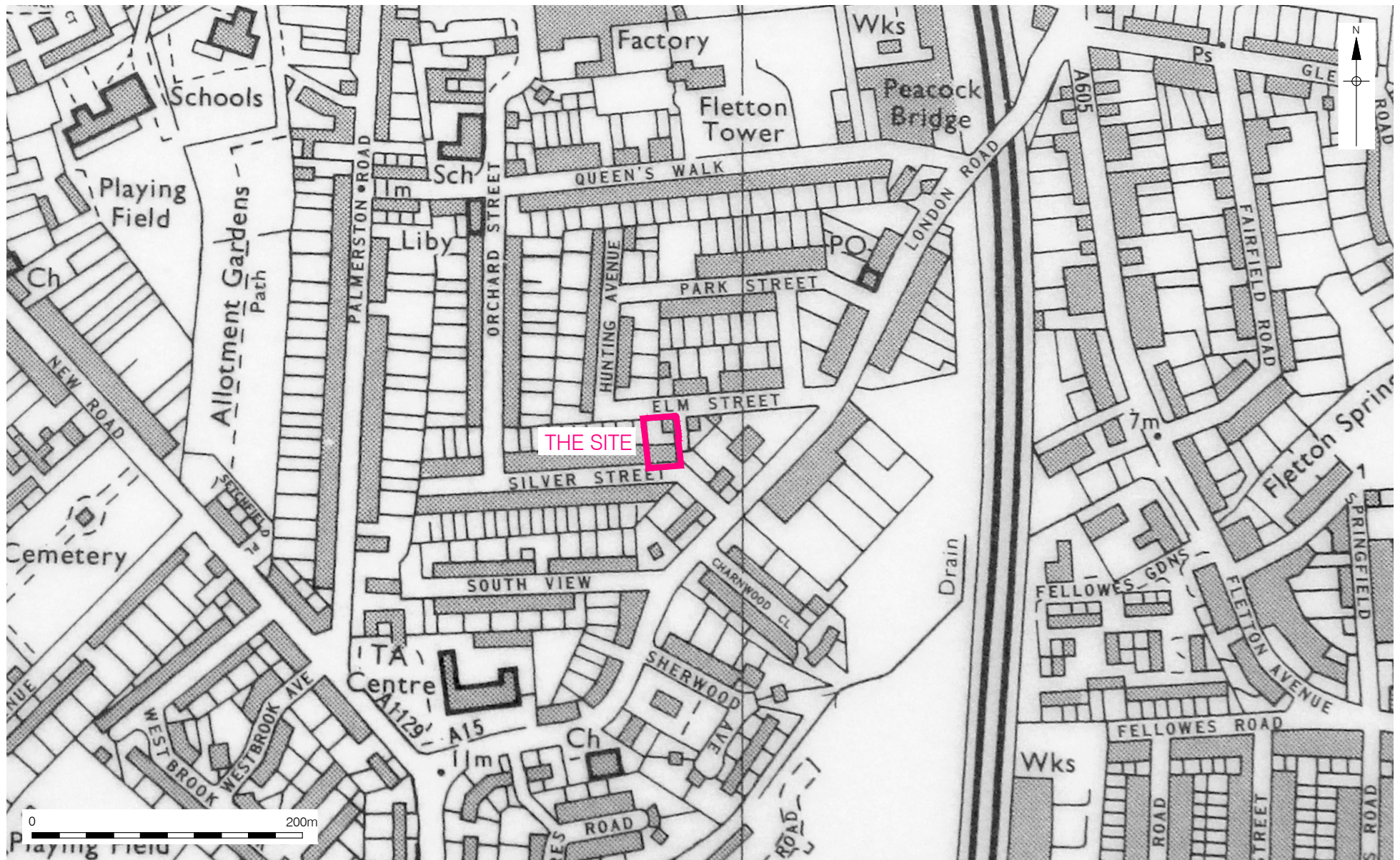

© Crown copyright 1985. All rights reserved. License number 36110309

© Pre-Construct Archaeology Ltd 2014

07/05/14 HB



Figure 8  
Ordnance Survey 1:2,500 map of 1985  
1:4,000 at A4

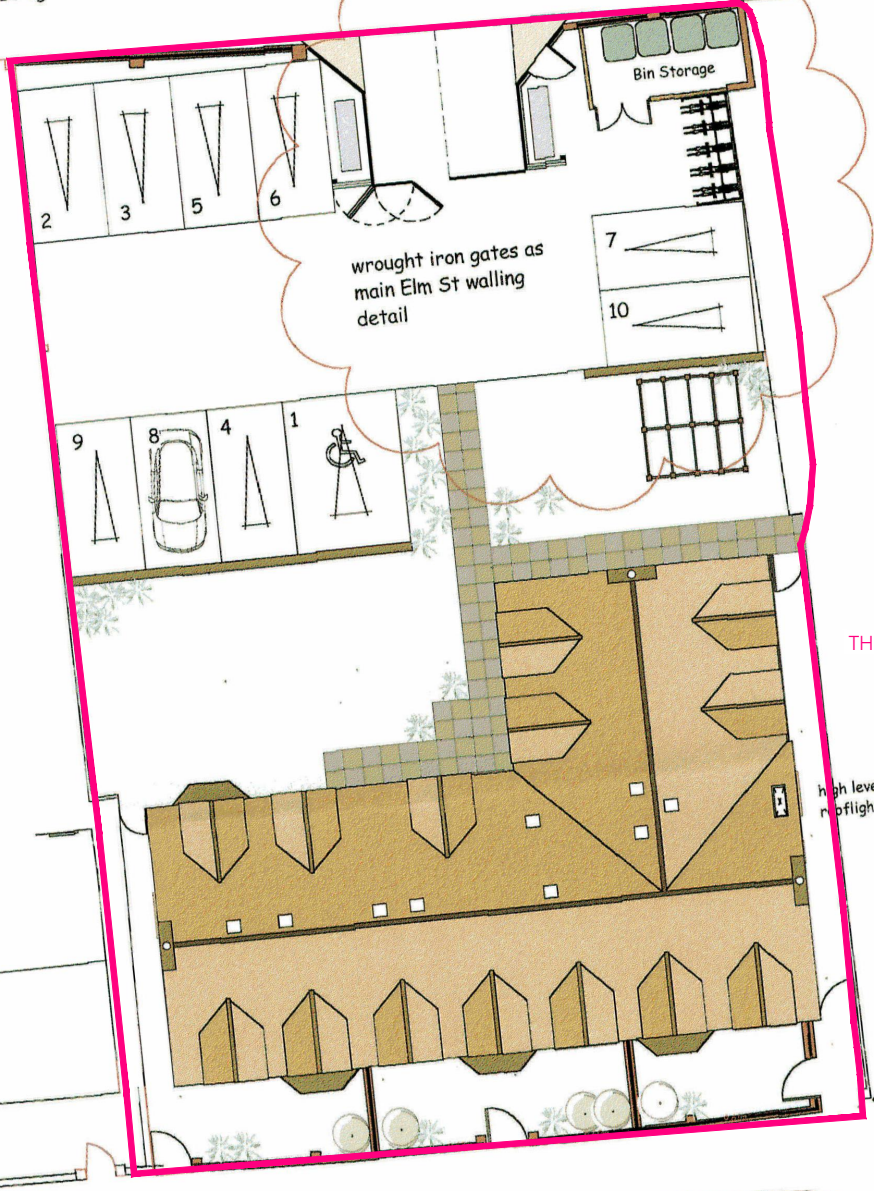

ELM STREET

access control system for the electrically operated vehicle gates and the side gate to be agreed with the LPA



-  Air Source Heat Pumps
-  indicates a 1100 litre Taylor Bin 1210 x 1100 x 1427mm high

wrought iron gates as main Elm St walling detail

THE SITE

high level Velux rooflight

### SITE LAYOUT

SILVER STREET



Based on drawing supplied by John Dickie Associates  
© Pre-Construct Archaeology Ltd 2014  
07/05/14 HB

Figure 9  
Proposed Site Layout  
1:250 at A4