

**LAND AT TWINWOODS BUSINESS PARK
TWINWOODS ROAD
CLAPHAM
BEDFORDSHIRE**

ARCHAEOLOGICAL FIELD EVALUATION

Project: TW1417

Document: 2008/87
Version 1.0

Compiled by	Checked by	Approved by
Victoria Osborn	David Ingham Joe Abrams	Drew Shotliff

16th September 2008

Produced for:
CgMs Ltd

© Copyright Albion Archaeology 2008, *all rights reserved*



Contents

Structure of the Report	3
Key Terms	3
1. INTRODUCTION	5
1.1 Project Background	5
1.2 Site Location, Topography and Geology	5
1.3 Archaeological Background	5
1.4 Project Objectives	6
2. METHODOLOGY	7
3. RESULTS AND CONCLUSIONS	8
3.1 Results	8
3.2 Interpretation and Significance of Results	8
4. BIBLIOGRAPHY	9
5. APPENDIX 1	10
5.1 Context Summary	10

List of Figures

Figure 1: Site location plan

Figure 2: All features plan

The figures are bound at the back of the report.



Preface

Every effort has been made in the preparation of this document to provide as complete a summary as possible within the terms of the method statement. All statements and opinions in this document are offered in good faith. Albion Archaeology cannot accept responsibility for errors of fact or opinion resulting from data supplied by a third party, or for any loss or other consequence arising from decisions or actions made upon the basis of facts or opinions expressed in this document.

The project was commissioned by Matthew Smith (Consultant) CgMs Ltd. It was monitored by Lesley-Ann Mather, Bedfordshire County Council's Archaeological Officer (CAO).

Fieldwork for this project was undertaken by Victoria Osborn (Archaeological Supervisor), Kathy Pilkinton and Jerry Stone (Assistant Archaeological Supervisors). This report has been prepared by Victoria Osborn with contributions from Joan Lighting (CAD Technician). It was edited by David Ingham (Project Officer) and Joe Abrams (Project Manager). All Albion projects are under the overall management of Drew Shotliff (Operations Manager).

Albion Archaeology
 St Mary's Church
 St Mary's Street
 Bedford, MK42 OAS
 (: 01234 294017
 Fax: 01234 294008
 e-mail: office@albion-arch.com

Version History

Version	Issue date	Reason for re-issue
1.0	16/09/08	n/a

Structure of the Report

Section 1 is an introduction to the project, the methodology for which is presented in Section 2. Section 3 comprises the results of the fieldwork and their significance for the proposed development. Section 4 is a bibliography. Appendix 1 contains detailed descriptions of the deposits recorded on the site.

Key Terms

Throughout this report the following terms or abbreviations are used:

ALGAO	Association of Local Government Archaeological Officers
CAO	Bedfordshire County Council's Archaeological Officer
HER	Bedfordshire's Historic Environment Record
IFA	Institute of Field Archaeologists
Procedures Manual	<i>Procedures Manual. Volume 1: Fieldwork</i> , 2nd edition, 2001 Albion Archaeology



Non-Technical Summary

The construction of a new building is proposed at Twinwoods Business Park, Twinwoods Road, Clapham, Bedfordshire. Albion Archaeology was commissioned by CgMs to undertake a programme of trial trenching, the results of which are presented in this report.

The development area is predominantly grassland, c. 3ha in extent, and is centred on (NGR) TL 0341 5967 at a height of c. 84m OD. The underlying geological deposits comprise Oxford Clay overlain by Boulder Clay.

No archaeological remains are recorded in the Bedfordshire Historic Environment Record within the development area. However, there are records of Iron Age, Roman, medieval and modern activity in the vicinity of the site.

No significant archaeological remains were identified by the trial trenching. Despite the presence of modern features in two of the trenches, the area evaluated had not been significantly truncated by modern activity. The absence of evidence for activity earlier than the post-medieval period, therefore, suggests a genuine lack of significant archaeological remains within the evaluated area. It is reasonable to extrapolate that the development area as a whole has negligible archaeological potential.



1. INTRODUCTION

1.1 *Project Background*

The construction of a new building is proposed on land at Twinwoods Business Park, Twinwoods Road, Clapham, Bedfordshire. A programme of archaeological trial trenching was undertaken to provide additional information on the archaeological potential of the proposed development area.

Albion Archaeology was commissioned by CgMs to undertake the trial trenching, the results of which are presented in this report.

1.2 *Site Location, Topography and Geology*

The development area lies at the southern edge of Twinwoods Business Park, east of Milton Earnest (Fig. 1). It is centred on (NGR) TL 0341 5967 and covers an area of *c.* 3ha.

The development area is situated at a height of *c.* 84m OD on a clay plateau, 1.5km north-east of the Great River Ouse. The underlying geology of the area is Oxford Clay overlain by Boulder Clay. The development area comprised open grassland at the time of evaluation, with buildings on its south-west edge.

1.3 *Archaeological Background*

No pre-modern archaeological remains are recorded in the Bedfordshire Historic Environment Record within the development area. However, a number of features have been identified to the north, east and south.

An Iron Age settlement and trackway have been excavated 1km to the north (Ingham, forthcoming), while prehistoric settlement activity and medieval field systems have been identified *c.* 500m to the north-east (Luke 2004). A medieval moated manor house, known as 'The Hermitage' (SAM 20457), is situated to the east on the edge of a series of medieval earthworks suggestive of land enclosure (HER 9890). A series of cropmarks (HER 913/ 1938 / 3310 / 14024 / 16608) have also been identified to the south and east which produced slag and Roman pottery (HER 5192 / 6749).

To the immediate north of the development area lies the site of RAE Bedford. This had its origins in the immediate aftermath of World War II when the land between Thurleigh and Twinwood was considered for several military functions (Bowyer 1983, 257). The one which came to fruition was the construction of RAE Bedford (HER 9274, NMR 1441796, 1402911) starting in 1946, between the two former airfields. Its function was as a research establishment for the Ministry of Defence. Described as an outstation of the older facility at Farnborough, it was designed to carry out research related to the next generation of military aircraft (Jellis 1978, 180). Advanced equipment for testing and designing aircraft was revealed in Germany at this time, some of it being brought to Britain as war reparations. Specifically, equipment from the Herman Goering Aeronautical Research Establishment in Volkenrode was brought in order to build the first of four wind tunnels (Bowyer 1983, 66). This had been a secret facility carrying out experiments in advanced aerodynamics during World War II (Francis 2003, 19).



In the years that followed, research led to developments in supersonic flight, use of radar, flight safety during turbulence and many other aviation-related matters (tests on Concorde and Harrier fighter jets were carried out here). Research carried out at this location made a huge contribution to the technical ability of British forces during the Cold War. At its height 1,500 people were employed.

The research facility closed in the mid 1990s when research moved to Boscombe Down, although many of the original buildings and ancillary roads remain intact.

1.4 Project Objectives

The principal objective of the evaluation was to test for the presence of archaeological remains within the development area, and to define their extent, condition, nature, artefactual and ecofactual potential, and significance. This would provide further information on the historic character of the study area, and enable any remains to be placed within their local, regional and national context.



2. METHODOLOGY

The trial trenching took place between 4th and 10th September 2008. Fourteen trenches were opened, covering a total area of *c.* 1350m² (Fig. 1). The trench plan was agreed by the CAO before trenching began. Minor alterations were made to it on site, in order to avoid live electricity cables: Trench 1 was relocated 12m to the south-west; the south-west end of Trench 6 was moved 2m to the north-west; and a gap was left near the north end of Trench 7.

The trenches were opened by a mechanical excavator fitted with a toothless bucket, under close archaeological supervision. As no significant archaeological deposits were identified, overburden was removed down to the top of the undisturbed geological deposits. The spoil heaps were visually scanned for artefacts.

A photographic record was compiled of each trench. All deposits were recorded using a unique number sequence, commencing at 100 for Trench 1, 200 for Trench 2 *etc.* A full methodology is provided in the written specification (Albion Archaeology, 2008).

The project adhered throughout to the standards set out in the following documents:

- IFA *Code of Conduct
Standard and Guidance for Archaeological Field
Evaluation*
- Albion Archaeology *Procedures Manual. Volume 1: Fieldwork* (2nd edition)
- ALGAO (east) *Standards for Field Archaeology in the East of England*
- English Heritage *The Management of Archaeological Projects, 2nd
edition*

The trenches were inspected by the CAO prior to their backfilling.



3. RESULTS AND CONCLUSIONS

3.1 Results

The location and extent of all archaeological features are shown on Fig. 2. Detailed technical information on them can be found in Appendix 1.

3.1.1 Overburden

A fairly uniform layer of topsoil – mostly 0.2m thick – was revealed throughout the trenches. The subsoil was also fairly uniform in character, but varied between 0.2m and 0.3m in thickness. The only exception was in Trenches 11–14, where the topsoil and subsoil had been disturbed and were possibly more recent in origin than elsewhere on the site.

3.1.2 Archaeological features

A post-medieval ditch [703] was recorded at the north-east end of Trench 7. It was aligned north-west to south-east and was 2.4m wide and 0.88m deep, with a contemporary ceramic land drain at the base.

Modern pits [1303] [1403] [1405] [1407] were recorded in Trenches 13 and 14 (Figure 2). They were irregular in plan, and extended beyond the limits of the evaluation trenches. The pits were cut through the subsoil and their backfill contained numerous modern artefacts, which were not retained.

3.2 Interpretation and Significance of Results

Trial trench evaluation of the proposed development area at Twinwoods Business Park identified no significant archaeological remains.

Despite the presence of modern features in two of the trenches, the trial trenching demonstrated that the site had not been significantly truncated by modern activity. The absence of evidence for activity pre-dating the post-medieval period does, therefore, suggest a genuine lack of significant archaeological remains. It is reasonable to extrapolate that the development area as a whole has negligible archaeological potential.



4. BIBLIOGRAPHY

Albion Archaeology 2001. *Procedures Manual. Volume 1: Fieldwork*, 2nd edition

Albion Archaeology 2008. *Land at Twinwoods Business Park, Twinwoods Road, Clapham, Bedfordshire. Project Design for Archaeological Field Evaluation*

Bowyer, M J F 1983. *Action Stations. Military Airfields of the Cotswolds and the Central Midlands*. 64-69; 250-251

Francis, P 2003. *National Aeronautical Establishment Bedford Wind Tunnel Site: Building recording*. ARP Report no 24

English Heritage 1991. *The Management of Archaeological Projects*, 2nd edition

IFA 1999a. *Code of Conduct*

IFA 1999b. *Standard and Guidance documents (Desk-Based Assessments, Watching Briefs, Evaluations, Excavations, Investigation and Recording of Standing Buildings)*

Jellis, K P 1978, 'The Royal Aircraft Establishment, Bedford'. *Bedfordshire Magazine*, Vol 16, No 12, 5 Summer 1978, 179–184



5. APPENDIX 1

5.1 Context Summary



Trench: 1

Max Dimensions: Length: 39.00 m. Width: 2.10 m. Depth to Archaeology Min: 0.41 m. Max: 0.45 m.

Co-ordinates: OS Grid Ref.: TL (Easting: 3374: Northing: 56077)

OS Grid Ref.: TL (Easting: 3345: Northing: 56050)

Reason: To test the archaeological potential of the development area

Context:	Type:	Description:	Excavated:	Finds Present:
100	Topsoil	Loose dark brown black silt 0.20m thick.	<input checked="" type="checkbox"/>	<input type="checkbox"/>
101	Subsoil	Plastic light grey brown silty clay 0.22m thick.	<input checked="" type="checkbox"/>	<input type="checkbox"/>
102	Natural	Plastic light blue yellow clay frequent small-medium chalk, occasional small stones	<input type="checkbox"/>	<input type="checkbox"/>



Trench: 2

Max Dimensions: Length: 40.00 m. Width: 2.10 m. Depth to Archaeology Min: 0.45 m. Max: 0.48 m.

Co-ordinates: OS Grid Ref.: TL (Easting: 3334: Northing: 56038)

OS Grid Ref.: TL (Easting: 3304: Northing: 56011)

Reason: To test the archaeological potential of the development area

Context:	Type:	Description:	Excavated:	Finds Present:
200	Topsoil	Loose dark brown black silt 0.20m thick.	<input checked="" type="checkbox"/>	<input type="checkbox"/>
201	Subsoil	Plastic mid grey brown silty clay 0.26m thick.	<input checked="" type="checkbox"/>	<input type="checkbox"/>
202	Natural	Plastic light grey yellow clay frequent small-medium chalk	<input type="checkbox"/>	<input type="checkbox"/>



Trench: 3

Max Dimensions: Length: 39.00 m. Width: 2.10 m. Depth to Archaeology Min: 0.45 m. Max: 0.49 m.

Co-ordinates: OS Grid Ref.: TL (Easting: 3361: Northing: 56008)

OS Grid Ref.: TL (Easting: 3321: Northing: 56006)

Reason: To test the archaeological potential of the development area

Context:	Type:	Description:	Excavated:	Finds Present:
300	Topsoil	Loose mid brown black silt 0.24m thick.	<input checked="" type="checkbox"/>	<input type="checkbox"/>
301	Subsoil	Plastic mid grey brown silty clay 0.24m thick.	<input checked="" type="checkbox"/>	<input type="checkbox"/>
302	Natural	Plastic light grey yellow clay frequent small-large chalk	<input type="checkbox"/>	<input type="checkbox"/>



Trench: 4

Max Dimensions: Length: 40.00 m. Width: 2.10 m. Depth to Archaeology Min: 0.45 m. Max: 0.45 m.

Co-ordinates: OS Grid Ref.: TL (Easting: 3359: Northing: 56039)

OS Grid Ref.: TL (Easting: 3393: Northing: 56018)

Reason: To test the archaeological potential of the development area

Context:	Type:	Description:	Excavated:	Finds Present:
400	Topsoil	Loose dark brown black silt 0.20m thick.	<input checked="" type="checkbox"/>	<input type="checkbox"/>
401	Subsoil	Plastic mid grey brown silty clay 0.23m thick.	<input checked="" type="checkbox"/>	<input type="checkbox"/>
402	Natural	Plastic light grey yellow clay frequent small-large chalk	<input type="checkbox"/>	<input type="checkbox"/>



Trench: 5

Max Dimensions: Length: 39.00 m. Width: 2.10 m. Depth to Archaeology Min: 0.51 m. Max: 0.53 m.

Co-ordinates: OS Grid Ref.: TL (Easting: 3334: Northing: 56038)

OS Grid Ref.: TL (Easting: 3376: Northing: 56067)

Reason: To test the archaeological potential of the development area

Context:	Type:	Description:	Excavated:	Finds Present:
500	Topsoil	Loose dark brown black silt 0.22m thick.	<input checked="" type="checkbox"/>	<input type="checkbox"/>
501	Subsoil	Plastic mid grey brown silty clay 0.31m thick.	<input checked="" type="checkbox"/>	<input type="checkbox"/>
502	Natural	Plastic light grey yellow clay frequent small-medium chalk	<input type="checkbox"/>	<input type="checkbox"/>



Trench: 6

Max Dimensions: Length: 40.00 m. Width: 2.10 m. Depth to Archaeology Min: 0.45 m. Max: 0.5 m.

Co-ordinates: OS Grid Ref.: TL (Easting: 3430: Northing: 56027)

OS Grid Ref.: TL (Easting: 3400: Northing: 55999)

Reason: To test the archaeological potential of the development area

Context:	Type:	Description:	Excavated:	Finds Present:
600	Topsoil	Loose dark brown black silt 0.26m thick.	<input checked="" type="checkbox"/>	<input type="checkbox"/>
601	Subsoil	Plastic mid grey brown silty clay 0.24m thick.	<input checked="" type="checkbox"/>	<input type="checkbox"/>
602	Natural	Plastic light grey yellow clay frequent small-medium chalk	<input type="checkbox"/>	<input type="checkbox"/>



Trench: 7

Max Dimensions: Length: 40.00 m. Width: 2.10 m. Depth to Archaeology Min: 0.43 m. Max: 0.46 m.

Co-ordinates: OS Grid Ref.: TL (Easting: 3385: Northing: 55993)

OS Grid Ref.: TL (Easting: 3378: Northing: 55954)

Reason: To test the archaeological potential of the development area

Context:	Type:	Description:	Excavated:	Finds Present:
700	Topsoil	Loose dark brown black silt 0.21m thick.	<input checked="" type="checkbox"/>	<input type="checkbox"/>
701	Subsoil	Plastic mid grey brown silty clay 0.24m thick.	<input checked="" type="checkbox"/>	<input type="checkbox"/>
702	Natural	Plastic light grey yellow clay frequent small-medium chalk	<input type="checkbox"/>	<input type="checkbox"/>
703	Ditch	Linear NW-SE profile: stepped dimensions: max breadth 2.39m, max depth 0.88m, min length 2.8m	<input checked="" type="checkbox"/>	<input type="checkbox"/>
704	Primary fill	Plastic mid grey brown silty clay occasional medium stones 0.70m thick.	<input checked="" type="checkbox"/>	<input type="checkbox"/>
705	Secondary fill	Plastic light yellow brown silty clay moderate medium chalk 0.18m thick.	<input checked="" type="checkbox"/>	<input type="checkbox"/>



Trench: 8

Max Dimensions: Length: 40.00 m. Width: 2.10 m. Depth to Archaeology Min: 0.49 m. Max: 0.51 m.

Co-ordinates: OS Grid Ref.: TL (Easting: 3406: Northing: 55951)

OS Grid Ref.: TL (Easting: 3374: Northing: 55927)

Reason: To test the archaeological potential of the development area

Context:	Type:	Description:	Excavated:	Finds Present:
800	Topsoil	Loose dark brown black silt 0.29m thick.	<input checked="" type="checkbox"/>	<input type="checkbox"/>
801	Subsoil	Plastic mid grey brown silty clay 0.22m thick.	<input checked="" type="checkbox"/>	<input type="checkbox"/>
802	Natural	Plastic light grey yellow clay frequent small-medium chalk	<input type="checkbox"/>	<input type="checkbox"/>



Trench: 9

Max Dimensions: Length: 40.00 m. Width: 2.10 m. Depth to Archaeology Min: 0.45 m. Max: 0.45 m.

Co-ordinates: OS Grid Ref.: TL (Easting: 3421: Northing: 55979)

OS Grid Ref.: TL (Easting: 3441: Northing: 55945)

Reason: To test the archaeological potential of the development area

Context:	Type:	Description:	Excavated:	Finds Present:
900	Topsoil	Loose dark brown black silt 0.22m thick.	<input checked="" type="checkbox"/>	<input type="checkbox"/>
901	Subsoil	Plastic mid grey brown silty clay 0.23m thick.	<input checked="" type="checkbox"/>	<input type="checkbox"/>
902	Natural	Plastic light grey yellow clay frequent small-medium chalk	<input type="checkbox"/>	<input type="checkbox"/>



Trench: 10

Max Dimensions: Length: 40.00 m. Width: 2.10 m. Depth to Archaeology Min: 0.46 m. Max: 0.5 m.

Co-ordinates: OS Grid Ref.: TL (Easting: 3441: Northing: 55996)

OS Grid Ref.: TL (Easting: 3468: Northing: 55967)

Reason: To test the archaeological potential of the development area

Context:	Type:	Description:	Excavated:	Finds Present:
1000	Topsoil	Loose dark brown black silt 0.25m thick.	<input checked="" type="checkbox"/>	<input type="checkbox"/>
1001	Subsoil	Plastic mid grey brown silty clay 0.24m thick.	<input checked="" type="checkbox"/>	<input type="checkbox"/>
1002	Natural	Plastic light grey yellow clay frequent small-medium chalk	<input type="checkbox"/>	<input type="checkbox"/>



Trench: 11

Max Dimensions: Length: 40.00 m. Width: 2.10 m. Depth to Archaeology Min: 0.34 m. Max: 0.38 m.

Co-ordinates: OS Grid Ref.: TL (Easting: 3392: Northing: 55910)

OS Grid Ref.: TL (Easting: 3419: Northing: 55881)

Reason: To test the archaeological potential of the development area

Context:	Type:	Description:	Excavated:	Finds Present:
1100	Topsoil	Loose dark brown black silt 0.19m thick.	<input checked="" type="checkbox"/>	<input type="checkbox"/>
1101	Subsoil	Plastic mid grey brown silty clay 0.14m thick.	<input checked="" type="checkbox"/>	<input type="checkbox"/>
1102	Natural	Plastic light grey yellow clay frequent small-medium chalk	<input type="checkbox"/>	<input type="checkbox"/>



Trench: 12

Max Dimensions: Length: 40.00 m. Width: 2.10 m. Depth to Archaeology Min: 0.38 m. Max: 0.47 m.

Co-ordinates: OS Grid Ref.: TL (Easting: 3465: Northing: 55914)

OS Grid Ref.: TL (Easting: 3425: Northing: 55911)

Reason: To test the archaeological potential of the development area

Context:	Type:	Description:	Excavated:	Finds Present:
1200	Topsoil	Loose dark brown black silt 0.20m thick.	<input checked="" type="checkbox"/>	<input type="checkbox"/>
1201	Subsoil	Plastic mid grey brown silty clay 0.19m thick.	<input checked="" type="checkbox"/>	<input type="checkbox"/>
1202	Natural	Plastic light grey yellow silt frequent small-medium stones	<input type="checkbox"/>	<input type="checkbox"/>



Trench: 13

Max Dimensions: Length: 40.00 m. Width: 2.10 m. Depth to Archaeology Min: 0.44 m. Max: 0.57 m.

Co-ordinates: OS Grid Ref.: TL (Easting: 3504: Northing: 55920)

OS Grid Ref.: TL (Easting: 3475: Northing: 55892)

Reason: To test the archaeological potential of the development area

Context:	Type:	Description:	Excavated:	Finds Present:
1300	Topsoil	Loose dark brown black silt 0.18m thick.	<input checked="" type="checkbox"/>	<input type="checkbox"/>
1301	Subsoil	Plastic mid grey brown silty clay 0.38m thick.	<input checked="" type="checkbox"/>	<input type="checkbox"/>
1302	Natural	Plastic light grey yellow clay frequent small-medium chalk	<input type="checkbox"/>	<input type="checkbox"/>
1303	Modern intrusion	dimensions: min breadth 1.8m, min length 2.m	<input type="checkbox"/>	<input type="checkbox"/>
1304	Backfill	Firm mid grey brown silty clay occasional medium-large concrete	<input type="checkbox"/>	<input type="checkbox"/>



Trench: 14

Max Dimensions: Length: 38.75 m. Width: 2.10 m. Depth to Archaeology Min: 0.33 m. Max: 0.47 m.

Co-ordinates: OS Grid Ref.: TL (Easting: 3462: Northing: 55880)

OS Grid Ref.: TL (Easting: 3433: Northing: 55853)

Reason: To test the archaeological potential of the development area

Context:	Type:	Description:	Excavated:	Finds Present:
1400	Topsoil	Loose dark brown black silt 0.24m thick.	<input checked="" type="checkbox"/>	<input type="checkbox"/>
1401	Subsoil	Plastic mid grey brown silty clay 0.20m thick.	<input checked="" type="checkbox"/>	<input type="checkbox"/>
1402	Natural	Plastic light grey yellow clay frequent small-medium chalk	<input type="checkbox"/>	<input type="checkbox"/>
1403	Modern intrusion	Rectangular N-S dimensions: min breadth 2.m, min length 1.4m	<input type="checkbox"/>	<input type="checkbox"/>
1404	Backfill	Loose mid yellow brown gravel occasional flecks sand, moderate small-medium stones	<input type="checkbox"/>	<input type="checkbox"/>
1405	Modern intrusion	Irregular NE-SW dimensions: min breadth 1.8m, min depth 0.6m, min length 23.m Machine slot through NE end.	<input checked="" type="checkbox"/>	<input type="checkbox"/>
1406	Backfill	Firm mid grey brown silty clay moderate medium-large ceramic building material, occasional medium-large concrete	<input checked="" type="checkbox"/>	<input type="checkbox"/>
1407	Modern intrusion	Irregular NE-SW dimensions: min breadth 1.8m, min length 13.m	<input type="checkbox"/>	<input type="checkbox"/>
1408	Backfill	Firm mid grey brown silty clay moderate medium-large ceramic building material, moderate medium-large concrete	<input type="checkbox"/>	<input type="checkbox"/>

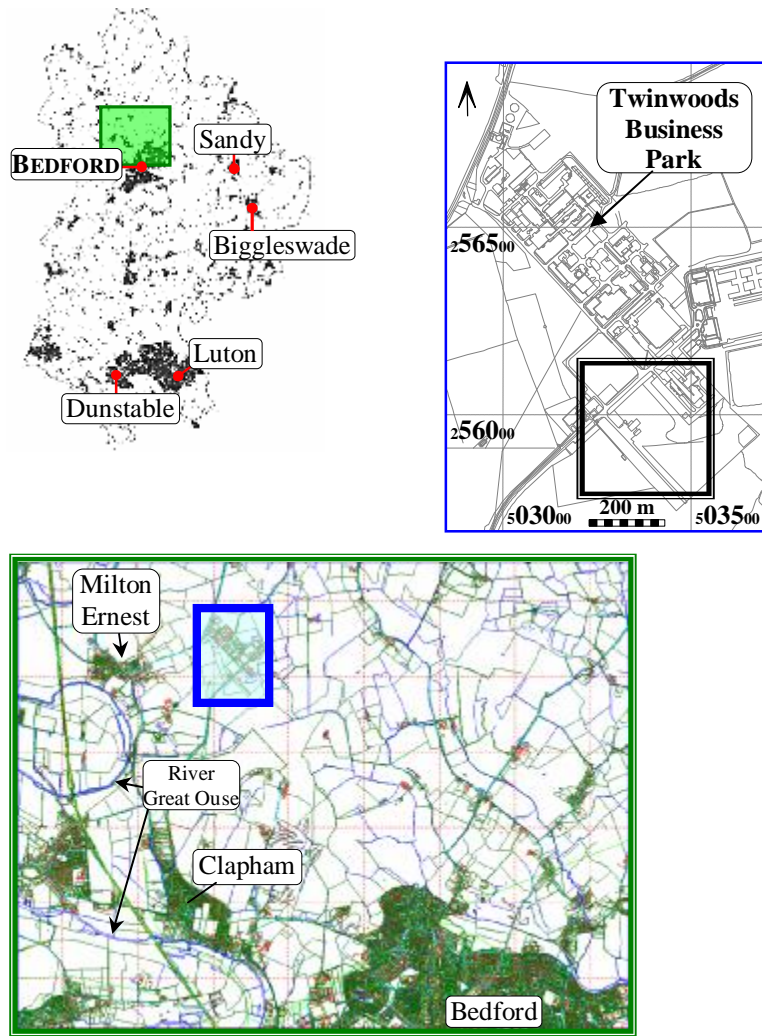
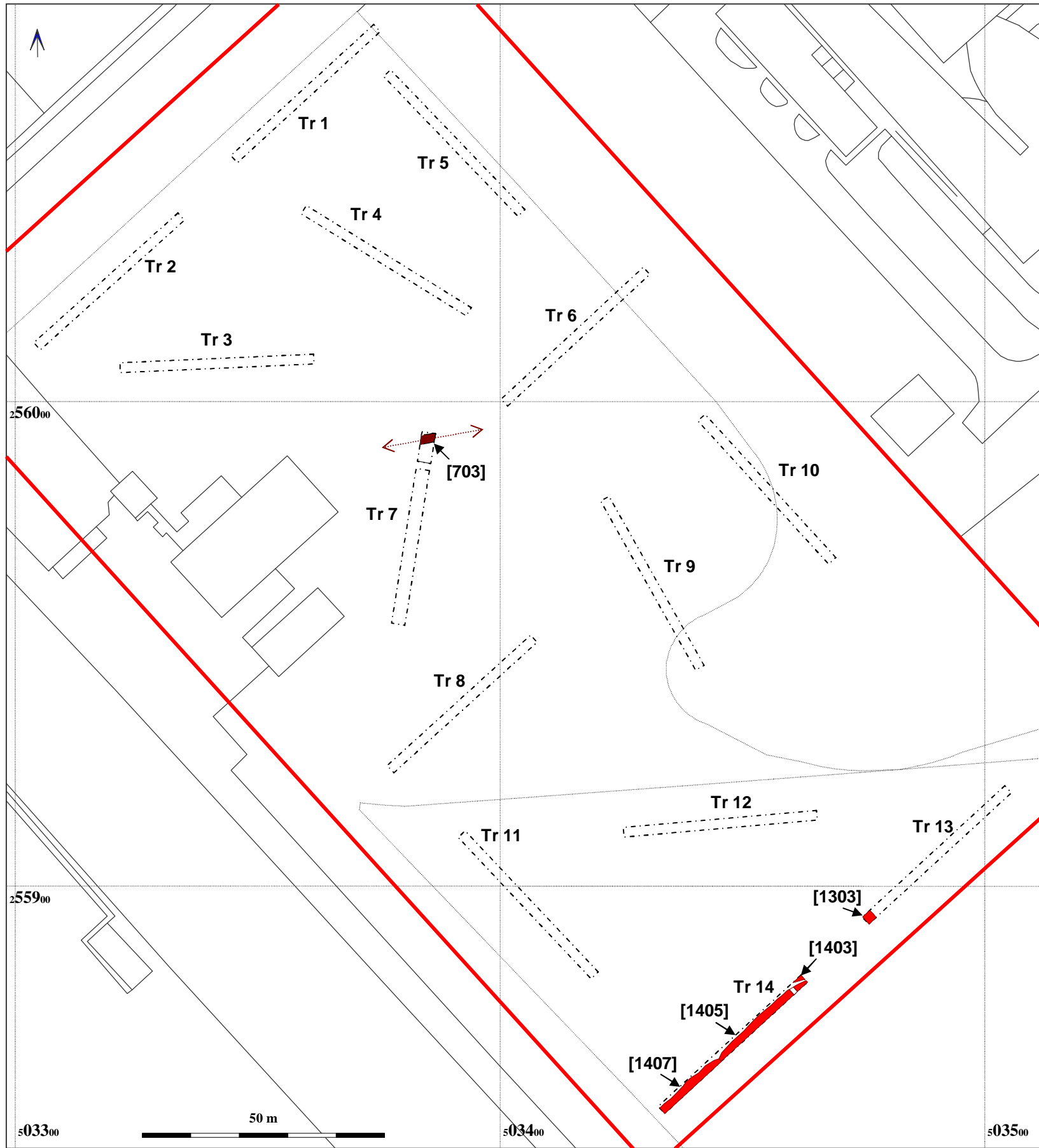
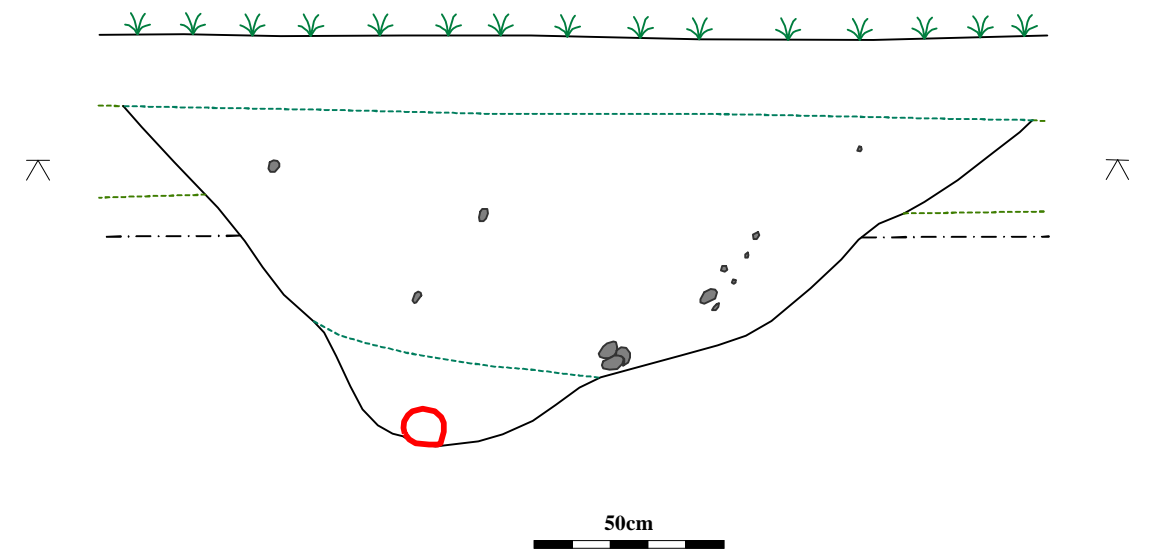

Figure 1: Site location plan

Base map reproduced from the Ordnance Survey Map with the permission of the Controller of Her Majesty's Stationery Office, by Bedfordshire County Council, County Hall, Bedford.
OS Licence No. 100017358.
© Crown Copyright



Photograph of ditch [703].
Looking west, scale 1m.



Section drawing of ditch [703].

Figure 2: All features plan

Base map reproduced from the Ordnance Survey Map with the permission of the Controller of Her Majesty's Stationery Office, by Bedfordshire County Council, County Hall, Bedford.
OS Licence No. 100017358. © Crown Copyright