

Archaeological Metal Detecting Survey at

SWANLOW LANE WINSFORD

For Bellway Homes Ltd (North West Division)

M. Williams BA MCIfA and C. Matthews

L~P:ARCHÆOLOGY

Archaeological Metal Detecting Survey at

SWANLOW LANE WINSFORD

Client: Bellway Homes Ltd (North West Division)

Local Authority: Cheshire West and Chester

NGR: 365000, 364680

Author(s): M. Williams and C. Matthews

Doc Ref: LP2017M-MDS-v1.0

Date: March 16

L~P:ARCHÆOLOGY

A trading name of the L – P : Partnership Ltd.

33 Lower Bridge Street | Chester | Cheshire, CH1 1RS | +44 [0]21244 313100 | chester@lparchaeology.com

www.lparchaeology.com

TABLE OF CONTENTS

Table of Figures

Table of Plates

Table of Tables

Table of Appendices

Abstract

1. Introduction
2. Site Background
3. Aims
4. Methodology
5. Results
6. Discussion and Conclusions
7. Archive

Sources Consulted

Figures

Appendices

TABLE OF FIGURES

Figure 1 - Site Location

Figure 2 - Results

TABLE OF APPENDICES

Appendix 1 - Finds register

Abstract

A metal detecting survey was carried out at land off Swanlow Lane, Moulton. The survey was monitored by a qualified archaeologist.

Two hundred and seventy-six artefacts were recovered by the detectorists. The location of each of these was recorded using a handheld GPS and each item was collected and described. The majority of the artefacts were buttons, coins, and unidentifiable fragments of machinery or fittings. These reflect casual loss and the long term agricultural use of the site.

Of interest were a group of four late 16th century coins comprising two half groats, a Queen Mary groat and an Elizabeth 1st threepence. The groat and one half groat were found next to each other. It is likely that all four coins were lost together and two have been dragged by ploughing across the site.

The type and density of the finds do not indicate any areas of potential buried archaeological remains. No further site work is recommended.

1. Introduction

1.1.This report details the results of a metal detecting survey carried out on land to the east of Swanlow Lane, Winsford. The site is centred on 365000, 364670 (SJ649646)..

1.2.The Metal Detecting Survey was conducted by Colin Sharret (a member of the National Council for Metal Detecting [NCMD] North-West Region) and monitored by Chris Matthews of L – P : Archaeology.

1.3.This report was written by Chris Matthews and Matthew Williams of L - P : Archaeology.

1.4.The work was carried out in accordance with the agreed written scheme of investigation (WSI) prepared by Matthew Williams of L - P : Archaeology (WILLIAMS 2015).

2. Site Background

2.1. PLANNING

2.1.1. Planning consent has been granted for the development of the site. An archaeological condition of planning permission required further archaeological evaluation of the site in order to assess its potential. The assessment took the form of the metal detecting survey.

2.1.2. The methodology for the survey was outlined in the Written Scheme of Investigation prepared by L - P : Archaeology and agreed with Cheshire Archaeological Planning Advisory Service (CAPAS).

2.2. GEOLOGY

2.2.1. The British Geological Survey GeoIndex for the site records the superficial (drift) deposits as Devensian Till deposits and the solid deposits as Sidmouth Mudstone formation (BRITISH GEOLOGICAL SURVEY 2015).

2.3. TOPOGRAPHY

2.3.1. The site is located on the south side of Winsford (FIGURE 1). It is bounded to the south and east by open fields, to the north by Welsh Lane leading on to open fields and to the west by Swanlow Lane and modern residential development beyond (FIGURE 2). The site is flat at approximately 57m OD.

2.3.2. The site comprises of two plough fields separated by a wooded hedge.

2.4. ARCHAEOLOGICAL BACKGROUND

2.4.1. The following is summarised from the Archaeological Survey of the site (TRIPPIER 2012).

2.4.2. Welsh Lane may have been part of a Roman Road from Delamere to Middlewich although origins as a Medieval packhorse route or saltway have also been suggested.

2.4.3. The church of St. Chad's is 550m north of the site and the fields immediately to the north of Welsh Lane are considered of archaeological interest on the basis that they may contain below ground remains of the Early Medieval

settlement of Over.

2.4.4. The Tithe map of c.1846 described the land uses within the site as arable, pasture and meadow.

3. Aims

3.1. The aims of the survey were:

- ◆ To identify concentrations of metal artefacts within the site area that may indicate buried archaeological remains.
- ◆ To collect enough information to allow a suitable mitigation strategy to be devised, if required. Any such strategy could consist of further fieldwork followed by a programme of post excavation analysis, reporting and possible publication and dissemination.

4. Methodology

4.1. The field was divided into 10m wide corridors. Each corridor was surveyed by the metal detecting team.

4.2. All finds excavated by the team; the location was measured and they were bagged and marked by a professional archaeologist. The locations were recorded using GPS with an accuracy of +/-1m. The results show that the GPS was accurate to +/-1m.

4.3. For a full description of the methodology please refer to the WSI.

4.4. The intended methodology was adhered to at all times during and there were no obstacles or constraints which impeded the implementation of the WSI. As such the confidence in the results is considered high.

5. Results

- 5.1. Two hundred and seventy-six metal artefacts were recovered. There were no chance finds of non-metal artefacts and no corroded items that required x-ray analysis were found. The artefacts are listed below in Appendix 1 and the location shown in FIGURE 2.
- 5.2. No Prehistoric objects were found. Prehistoric metal objects are rare but previous research (TRIPPIER 2012) and the survey results suggest that there are no prehistoric remains within the study area.
- 5.3. No Roman or Medieval artefacts were confirmed; however one lead spindle whorl (205) and two possible lead weights (223 and 236) were found. These objects were not chronologically diagnostic but were common during the Roman to Medieval period.
- 5.4. Four late 16th century coins were discovered: two silver half groats (143 and 202), one Elizabethan threepence (246) and one Queen Mary groat (247). One half groat and the Queen Mary coin were found next to each other and are in excellent condition. The threepence was found 90m to the southwest and the second half groat 100m to the east (FIGURE 2). It is likely that the coins were lost together and the groat and half groat have not been disturbed, hence the excellent condition, whereas the other two coins have been moved by ploughing.
- 5.5. Map evidence indicates that the site was farm land throughout the Post Medieval period and this is supported by the results, for example machine parts (e.g. 88) and a bull ring (122). This does not imply significant archaeological remains within the site.
- 5.6. One 17th or 18th century musket ball (238) and a small canon ball (109) were found. There is no record of Civil War activity in the vicinity but troops often crossed Cheshire en route to Ireland in the late Elizabethan period (COOK 2002).
- 5.7. The commonest identifiable finds were buttons, of which there were 29, all were 19th or 20th century including one copper livery button decorated with a horse and top hatted rider.
- 5.8. Twenty-four coins were found, all of which were copper except for the silver coins

mentioned above. The dates range from the late 16th century (described above) to modern and most were mid 19th to early 20th century, including one Irish (94) and one South African (70). These are interpreted as casual loss.

5.9. The vast majority of the finds were unidentifiable metal fragments, small pieces of modern fittings or machinery and refuse. These are all interpreted as casual loss or deliberately discarded refuse and do not imply any buried archaeological remains within the site.

6. Discussion and Conclusions

- 6.1.1. The type and density of the finds do not infer any areas of potential significant archaeological deposits. There is no evidence to suggest Early Medieval activity within the site area. No further work is recommended.
- 6.1.2. The survey has revealed an interesting assemblage that provides a snapshot of typical metal items from greenfield sites. Of particular archaeological interest is the group of early 16th century coins. These coins were reported as treasure under the 1996 Treasure Act; the assigned Treasure Number is 2016.T174.
- 6.1.3. All finds have been recorded and assessed within this report. It is recommended that all are retained to be deposited with the archive unless advised otherwise by CAPAS and the Cheshire Museum Service.

7. Archive

7.1. The paper archive consists of:

- ◆ 1 x finds register

7.2. The finds archive consists of:

- ◆ 1 x box artefacts as described in Appendix 1

7.3. The archive is to be deposited with the Cheshire Museum Service.

SOURCES CONSULTED

BRITISH GEOLOGICAL SURVEY, 2015. 'ONSHORE GEOINDEX'. WWW.BGS.AC.UK/GEOINDEX.

COOK, B., 2002. *New hoards from seventeenth century England II*. Available at:
<http://www.britnumsoc.org/publications/bnj.shtml> [Accessed April 23, 2015].

TRIPPIER, J., 2012. *An Assessment of the Archaeological Potential of Land at Swanlow Lane, Winsford, Cheshire, CW7 4BN*.

WILLIAMS, M., 2015. *Specification for Archaeological Evaluation Swanlow Lane, Winsford*. L - P : Archaeology.

FIGURES

FIGURE 1 // Site Location - General

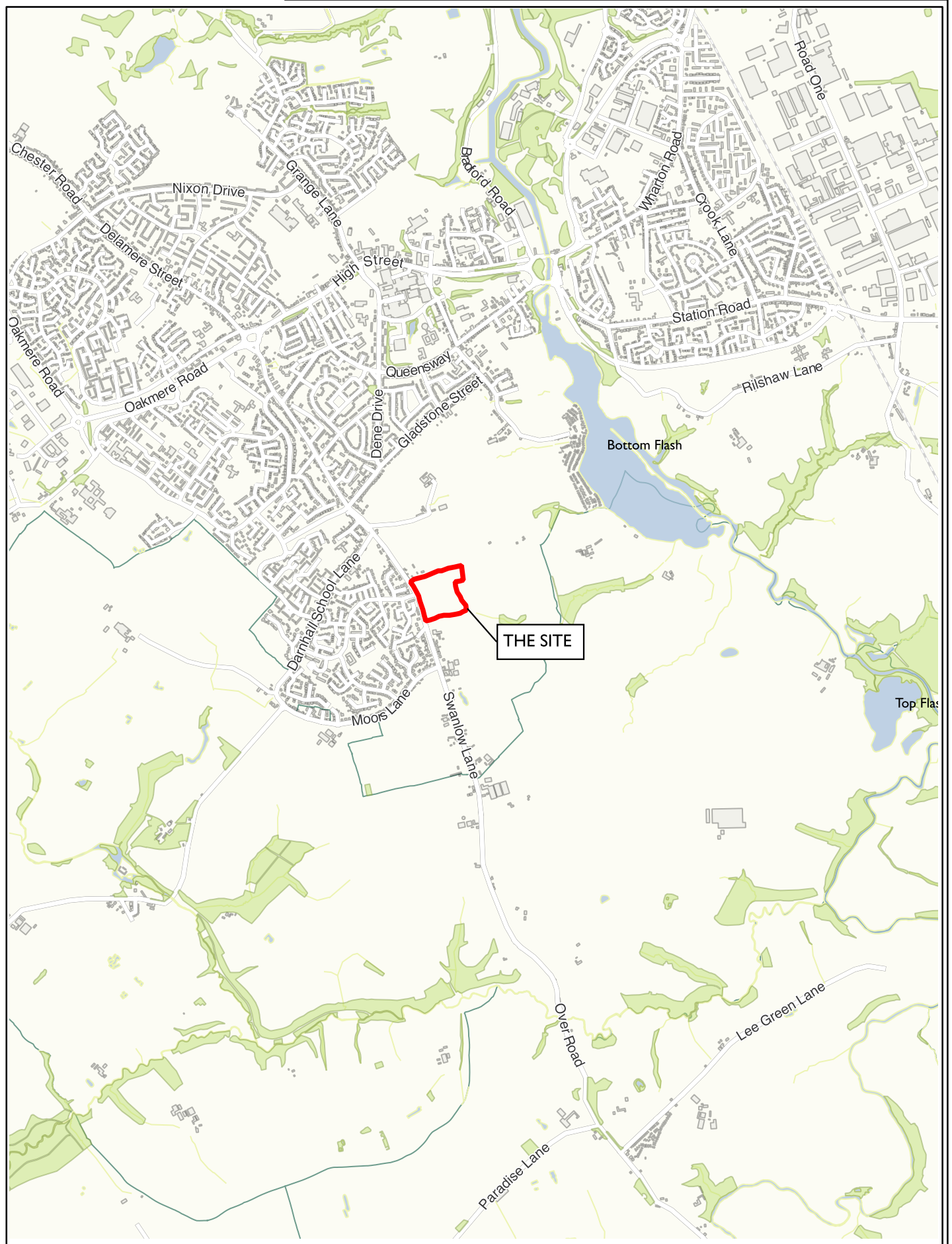

0 1000 m



PROJECT // 2017M - Swanlow Lane, Winsford

DESCRIPTION // Site Location

Reproduced by permission of the controller of HMSO. Licence no. 100053067

DOC REF: LP2017-MDS-v1

L-P:ARCHAEOLOGY

FIGURE 2 // Survey results

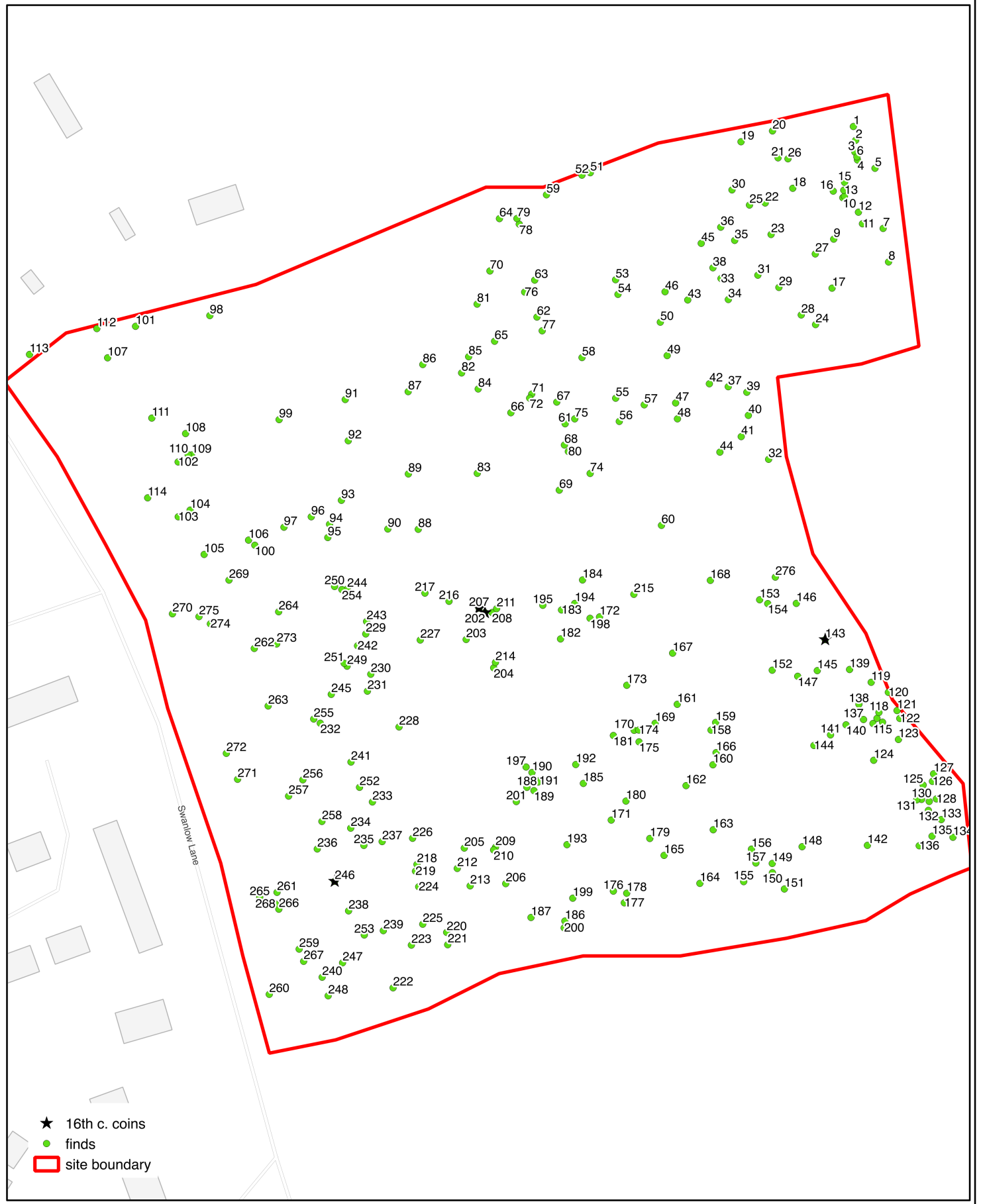

0 100 m



PROJECT // 2017M - Swanlow Lane,

DESCRIPTION // Survey results

Reproduced by permission of the controller of HMSO. Licence no. I00053067

DOC REF: LP2017M-MDS-vI

L-P: ARCHAEOLOGY

FINDS REGISTER

APPENDIX I

Finds No	X	Y	Broad Class	Date	Description
1	365102.389	364796.192	Fitting	19th < 20th Century	cast fitting possible handle
2	365103.053	364792.229	Fitting	20th < 21st century	probable furniture fitting
3	365102.836	364788.794	cu object	Unknown	sheet of cu
4	365103.573	364786.552	Nail / object	Unknown	nail or hook
5	365108.621	364784.15	Object	20th < 21st century	handle
6	365103.404	364787.432	Object	Unknown	Small frag
7	365110.966	364766.805	Loop fitting	19th < 20th Century	loop fitting possible agricultural of part of bridal gear
8	365112.528	364757.142	ammunition	20th < 21st century	Spent 22 Cal: super X cartridge (for revolver or pistol) Branded at top
9	365096.72	364763.724	Cu Object	19th < 20th Century	Decorated cast copper alloy, possible furniture fitting
10	365099.332	364775.672	cu Object	19th < 20th Century	probable furniture fitting
11	365105.004	364768.16	Fitting	19th < 20th Century	probable furniture fitting
12	365103.848	364771.491	Fitting	20th < 21st century	probable furniture fitting
13	365099.817	364776.107	Fitting	20th < 21st century	probable furniture fitting
14	365099.625	364777.826	Fitting	20th < 21st century	screw fitting
15	365099.861	364780.071	Cu Object	Unknown	possible letter seal or part of furniture fitting
16	365096.593	364777.565	Fitting	19th < 20th Century	furniture fitting
17	365096.244	364749.588	fe object	Unknown	fragment
18	365084.928	364778.384	electronic	20th < 21st century	mobile phone circuit board
19	365070.003	364791.796	Fitting	19th < 20th Century	furniture handle fitting
20	365079.075	364794.92	cu object	Unknown	sheet of cu
21	365080.683	364787.161	watch	19th < 20th Century	wrist watch
22	365076.977	364774.142	Cu / pewter	Unknown	folded sheet of pewter or cast copper alloy
23	365078.668	364765.062	Object	Unknown	fragment
24	365091.492	364739.084	Coin	AD 1962	Elizabeth II 6 pence
25	365072.441	364773.547	cu object	Unknown	sheet of cu
26	365083.536	364786.885	cu object	Unknown	small cu object pos fitting
27	365091.41	364759.459	cu object	Unknown	sheet of cu
28	365087.364	364741.864	Cu / sn object	Unknown	pin or rivet
29	365080.92	364749.794	cu Object	19th < 20th Century	Decorated cast copper alloy, possible furniture fitting
30	365067.397	364777.915	Fitting	20th < 21st century	furniture fitting
31	365074.852	364753.331	cu object	Unknown	twistec cu sheet
32	365077.956	364700.234	slag	Unknown	slag
33	365064.231	364752.366	Pewter Object	Unknown	fragment
34	365066.346	364746.313	Agricultural	20th < 21st century	agricultural tag
35	365068.174	364763.355	Cu Object	Unknown	degraded decorated cast object, possible fitting
36	365064.158	364767.169	cu Object	Unknown	Possible fitting
37	365066.32	364721.174	cu object	Unknown	sheet of cu
38	365061.906	364755.457	sn object	Unknown	small frag
39	365071.674	364719.575	Object	Unknown	probable furniture fitting
40	365072.125	364712.908	Fitting	20th < 21st century	probable furniture fitting
41	365070.059	364706.781	cu object	Unknown	sheet of cu
42	365060.879	364722.022	Fitting	19th < 20th Century	probable furniture fitting
43	365054.642	364746.183	Fitting	Unknown	possible handle
44	365063.916	364702.308	Coin / Button	19th < 20th Century	Worn coin or flat button
45	365058.527	364762.507	cu object	Unknown	sheet of cu
46	365048.101	364748.551	Fitting	19th < 20th Century	furniture handle fitting
47	365051.155	364716.493	fe object	Unknown	square fe plate
48	365051.68	364711.911	cu object	20th century	probable furniture fitting

49	365048.715	364730.145	nail and plate	19th < 20th Century	fe nail and CU back plate, ? fitting
50	365046.739	364739.778	Object	20th century	unknown
51	365026.555	364782.867	Lead Object	Unknown	lead
52	365024.147	364782.169	cu object	Unknown	sheet of cu
53	365033.84	364752.021	cu object	Unknown	sheet of cu
54	365034.533	364747.795	cu object	19th < 20th Century	possible stylus / fallus
55	365033.87	364717.86	cu object	Unknown	unknown
56	365034.915	364711.166	cu object	19th < 20th Century	probable furniture fitting
57	365042.103	364715.951	Loop fitting	19th < 20th Century	loop fitting possible agricultural
58	365024.164	364729.576	cu object	Unknown	part of a possible cone shaped cast copper alloy
59	365013.922	364776.507	slag	Unknown	slag
60	365047.073	364681.199	cu Object	20th century	unknown possible fitting of machine object
61	365019.306	364710.483	cu Object	Unknown	Possible furniture handle fragment
62	365011.178	364741.25	Fitting	20th < 21st century	screw fitting
63	365010.527	364751.905	Coin	AD 1976	Elizabeth II 20 pence
64	365000.368	364769.638	Fitting	19th < 20th Century	furniture handle fitting
65	364998.971	364734.287	Agricultural	20th < 21st century	agricultural tag
66	365003.655	364713.668	Cu / fe object	20th < 21st century	probable furniture fitting
67	365016.89	364716.74	cu object	Unknown	small cu object pos fitting
68	365019.091	364704.358	slag	Unknown	slag
69	365017.616	364691.35	cu / fe object	Unknown	Possible fitting
70	364997.624	364754.543	Coin	20th Century	South African coin
71	365009.666	364719.048	Lead Object	Unknown	lead
72	365009.076	364717.882	cu object	20th < 21st century	cylindrical object ? machinery
74	365026.509	364696.161	cu Object	20th century	copper plate
75	365022.07	364711.9	cu object	Unknown	sheet of cu
76	365007.636	364748.455	Fitting	19th < 20th Century	furniture hinge fitting
77	365012.683	364737.295	fe object	Unknown	Possible fitting
78	365006.076	364768.049	Fitting	19th < 20th Century	furniture handle fitting
79	365005.399	364769.665	Fitting	20th < 21st century	furniture fitting
80	365020.22	364702.49	Object	Unknown	probable furniture fitting
81	364993.931	364744.983	Lead Object	Unknown	lead off-cast
82	364989.458	364725.144	Coin	20th Century	George V Penny Crude hand made bolt / arrow head
83	364993.972	364696.194	Weaponry	Unknown	
84	364994.241	364720.524	Fitting	19th < 20th Century	lock cover
85	364991.485	364729.816	Fitting	19th < 20th Century	bar fitting with rivet holes
86	364978.269	364727.568	cu / fe object	Unknown	Possible fitting
87	364974.052	364719.746	Lead Object	Unknown	Thumb formed lead weight
88	364976.961	364680.065	Agricultural	20th century	agricultural machine fitting
89	364974.108	364696.022	Fitting	20th < 21st century	door handle
90	364968.19	364680.146	fe object	Unknown	iron bar pos agricultural
91	364955.913	364717.479	fe object	Unknown	Possible fitting
92	364956.785	364705.591	cu object	20th < 21st century	cu coated plate pos fitting
93	364954.804	364688.414	Loop fitting	19th < 20th Century	possible agricultural
94	364951.389	364681.519	Coin	20th Century	Irish Coin
95	364950.887	364677.682	Object / Button	18th < 20th Century	possible button or fitting
96	364946.121	364683.668	Lead Object	Unknown	lead
97	364938.245	364680.662	Fitting	19th < 20th Century	handle
98	364916.884	364741.68	Object	20th Century	aluminium lid (mess tin?)
99	364936.853	364711.685	cu / fe object	Unknown	Possible fitting
100	364929.851	364675.466	fe object	Unknown	possible agricultural
101	364895.467	364738.583	Fitting	19th < 20th Century	iron fitting probably agricultural
102	364907.735	364699.479	fe object	Unknown	Possible fitting
103	364907.764	364683.67	Coin	AD 1797 < 1820	Cartwheel Penny George III

104	364911.198	364685.585	Fitting	19th < 20th Century	Possible fitting
105	364915.238	364672.811	Coin	AD 1968	Elizabeth II 5 pence
106	364928.038	364676.94	Agricultural	20th Century	tag
107	364887.414	364729.5	tool	19th < 20th Century	axe head
108	364909.894	364707.661	fe object	Unknown	fragment
109	364911.596	364701.502	fe shot	17th < 18th Century	iron cannon ball
110	364910.633	364701.553	Weight	20th < 21st century	fishing weight
111	364900.15	364712.127	fe object	Unknown	possible agricultural
112	364884.313	364737.933	cu / fe object	Unknown	fragment
113	364864.903	364730.48	cu Object	Unknown	degraded copper sheet
114	364898.96	364689.13	Cu Object	Unknown	Copper (alloy) dis. Possible large button
115	365108.04	364624.069	fe object	Unknown	fragment
116	365109.196	364625.546	Button	19th < 20th Century	Small 4 hole punched button
117	365110.795	364624.445	Button	20th Century	small button
118	365109.756	364627.246	Lead Object	Unknown	lead
119	365107.523	364635.949	Button	20th Century	small button
120	365112.471	364633.053	Loop fitting	19th < 20th Century	small loop fitting (possibly for fabric)
121	365114.976	364627.798	fe object	Unknown	Possible fitting
122	365115.767	364625.525	Agricultural	19th < 20th Century	bull ring
123	365115.387	364619.462	Agricultural	20th < 21st century	possible agricultural
124	365108.253	364613.461	Nail	19th < 20th Century	copper die cast nail Copper livery button with horse rider decoration (wearing a top hat)
125	365122.506	364606.32	Button	18th < 19th Century	
126	365125.171	364607.386	Fitting	19th < 20th Century	latch
127	365125.506	364609.548	Lead Object	Unknown	lead sheet
128	365126.316	364602.33	Fitting	19th < 20th Century	broken piece of handle prob furniture fitting
129	365124.255	364601.595	Lead Object	Unknown	lead sheet
130	365122.046	364602.183	cu / fe object	Unknown	possibly slag
131	365120.632	364602.046	Fitting	20th Century	furniture fitting
132	365124.013	364599.01	Fitting	19th < 20th Century	latch
133	365127.734	364596.36	Lead Object	Unknown	lead
134	365131.097	364591.261	fe object	20th < 21st century	probable furniture fitting
135	365125.067	364591.569	Agricultural	20th Century	Copper alloy Bull ring
136	365121.367	364588.82	Button	19th < 20th Century	small copper worn button
137	365105.32	364625.211	Button	20th Century	small button
138	365103.988	364629.595	slag	Unknown	slag
139	365101.298	364639.637	Loop fitting	19th < 20th Century	loop fitting possible agricultural
140	365100.269	364623.695	Button	20th Century	small button
141	365095.802	364620.783	Lock	20th Century	made in china padlock
142	365106.434	364588.935	Lock	20th < 21st century	lock
143	365094.262	364648.253	Coin	AD 1582 < 1600	Silver Half Groat Elizabeth I
144	365091.017	364617.729	fe object	Unknown	possible agricultural
145	365091.987	364639.315	fe object	Unknown	possible agricultural
146	365085.945	364658.697	fe object	Unknown	fragment
147	365086.342	364637.686	cu Object	20th Century	stamped object, possible tag of furniture fitting
148	365087.607	364588.539	Coin	20th Century	George V half penny
149	365079.004	364583.713	Fitting	20th Century	Possible furniture handle
150	365079.052	364581.035	Fitting	19th < 20th Century	cone shaped copper fitting, unknown
151	365082.502	364576.349	Fitting	19th < 20th Century	furniture handle and decorated Cu plate
152	365078.995	364639.439	Gun	20th century	Very corroded steel body with plastic handle
153	365075.375	364659.743	Coin	AD 1760 < 1820	George III Half Penny

154	365077.707	364658.633	Weight	18th <19th Century	Dress Weight with cross hatch pattern
155	365070.77	364578.475	Agricultural	Unknown	horse shoe
156	365073.017	364587.857	Fitting	20th Century	office furniture lock cover
157	365074.284	364583.844	Button	20th Century	Aluminium button popper
158	365061.354	364622.168	Agricultural	19th < 20th Century	loop fitting possible agricultural
159	365062.683	364624.365	Cu Object	19th < 20th Century	Possible furniture handle
160	365061.915	364612.16	Lead Object	Unknown	lead off-cast
161	365051.618	364629.6	Fitting	20th < 21st century	flat pack furniture fitting
162	365054.153	364606.152	cu Object	Unknown	worn sheet of cast Cu with lip along two faces
163	365061.989	364593.431	cu fe object	Unknown	fragment
164	365058.141	364577.97	Pewter Object	19th < 20th Century	Stamped Pewter handle (sugar spoon?)
165	365047.819	364586.038	Fitting / Cu object	19th < 20th Century	CU alloy furniture handle ?
166	365062.809	364615.665	Button	18th <19th Century	Pewter button
167	365050.287	364644.349	fe object	Unknown	possible agricultural
168	365061.169	364665.336	Button	20th Century	Small putton / popper
169	365045.237	364624.136	fe object	20th < 21st century	stamped possible plumbing object
170	365039.194	364622.097	Coin	20th Century	Elizabeth II 1 Penny
171	365032.59	364596.219	sn object	Unknown	small frag
172	365029.22	364654.797	Lead Object	Unknown	lead sheet
173	365037.071	364635.081	Coin	AD 1936 < 1923	Very Worn George VI Half Penny
174	365040.527	364622.181	fe object	Unknown	iron rod
175	365040.606	364618.779	Coin	AD 1971	1 Penny Elizabeth II
176	365033.204	364575.733	fe object	20th < 21st century	possible agricultural
177	365036.365	364572.367	Button	20th century	small button
178	365037.046	364575.128	Poss Coin	Unknown	small corroded coper disk with possible silver leaf. Measures 10mm
179	365043.711	364590.914	Agricultural	19th < 20th Century	bull ring
180	365036.83	364601.698	fe object	Unknown	possible agricultural
181	365033.204	364620.607	cu object	20th Century	lighter
182	365017.977	364648.444	Lead Object	Unknown	lead sheet
183	365018.251	364656.809	fe object	Unknown	probable furniture fitting
184	365024.314	364665.45	cu object	Unknown	cast cu object
185	365024.553	364606.792	Button	19th < 20th Century	Pewter decorated button
186	365019.226	364567.105	Agricultural	20th century	Throttle / clutch peddle
187	365009.463	364568.132	Lead Object	Unknown	lead sheet
188	365008.27	364605.652	Fitting	19th < 20th Century	handle
189	365010.319	364604.71	Nail	19th < 20th Century	copper die cast nail
190	365009.746	364609.932	Silver	Unknown	Worked silver (scored and hammered)
191	365011.78	364607.547	Fitting	19th < 20th Century	probable furniture fitting
192	365022.364	364612.237	Toy	19th < 20th Century	Copper alloy cast toy horse
193	365019.833	364589.127	cu object	Unknown	cu sheet
194	365022.076	364658.684	Coin	18th <19th Century	VERY worn copper Half penny posibly Victoria
195	365012.868	364658.148	cu object	Unknown	small fragment
196	365011.5	364607.175	cu object	Unknown	small frag of cu small disk
197	365008.041	364611.521	Button	20th century	small button popper
198	365026.481	364654.391	Lead Object	Unknown	lead sheet
199	365021.503	364573.7	Button	19th < 20th Century	Pewter decorated button
200	365019.01	364565.144	Lead Object	Unknown	lead sheet
201	365005.228	364601.555	Coin	AD 1957	Elizabeth II 1 Penny
202	364996.198	364656.034	Coin	AD 1558 < 1603	Silver Half Groat Elizabeth I
203	364990.764	364648.291	Buckle	19th < 20th Century	small buckle
204	364998.708	364640.112	slag	Unknown	slag

205	364990.229	364588.149	Weight	Unknown	Spindle whorl
206	365002.177	364577.9	Button	20th century	small button
207	364994.489	364657.319	Coin	AD 1553 < 1554	Rare, Queen Mary Silver Groat
208	364998.22	364656.068	Al object	20th < 21st century	Al sheet
209	364999.219	364588.375	Button	20th century	small button
210	364998.681	364587.603	Button	18th < 19th Century	small cu button
211	364999.556	364657.181	Nail	19th < 20th Century	copper die cast nail
212	364988.204	364582.281	Fitting	19th < 20th Century	furniture handle fitting
213	364991.922	364577.261	Button	19th < 20th Century	small button
214	364999.213	364641.68	Fitting	Unknown	probable furniture fitting or machine part
215	365039.111	364661.309	Object	19th Century	Stylus
216	364985.828	364659.3	Buckle	19th < 20th Century	small buckle
217	364978.885	364661.654	Button	20th century	small button
218	364976.584	364583.442	cu object	19th < 20th Century	small decorative object
219	364976.16	364581.481	Buckle	19th < 20th Century	large iron buckle
220	364985.148	364563.841	Lead Object	Unknown	block of lead
221	364985.446	364560.288	fe object	Unknown	possible agricultural
222	364969.705	364547.856	Sn object	20th < 21st century	crushed tin object
223	364974.981	364560.172	Lead Object	Unknown	Rectangular Faced lead object (possibly weight)
224	364977.087	364576.999	Lead Object	Unknown	lead sheet
225	364978.252	364566.201	Button	18th < 19th Century	Large disk copper button
226	364975.327	364590.97	fe object	Unknown	possible agricultural
227	364977.54	364648.137	fe object	Unknown	Fe disk pos agricultural
228	364971.426	364623.074	decorative object	20th Century	Masonic Horse Brass
229	364961.827	364649.889	Coin	AD 1760 < 1820	George III Half Penny
230	364963.274	364638.276	Fitting	20th < 21st century	fitting machine of furniture
231	364962.3	364633.398	cu object	Unknown	Possible fitting
232	364948.722	364624.148	Pb object	Unknown	possible used musket shot
233	364963.744	364601.443	cu object	Unknown	small copper alloy disk
234	364957.487	364593.893	Buckle	19th < 20th Century	small buckle
235	364961.281	364588.914	Al object	20th < 21st century	Al sheet
236	364947.852	364587.892	Weight	Unknown	Cone shaped lead weight
237	364966.548	364590.02	cu object	Unknown	copper sh
238	364956.872	364570.043	Shot	17th < 18th Century	Lead musket shot
239	364966.892	364564.341	Button	20th century	small button
240	364949.258	364550.912	Lead Object	Unknown	lead off-cast
241	364957.568	364612.953	Lead Object	Unknown	lead
242	364959.46	364646.473	Button	19th < 20th Century	Pewter button
243	364962.059	364653.485	Button	20th century	small button
244	364956.477	364662.833	Cu / sn object	Unknown	Cu / sn object
245	364951.882	364632.467	Fitting	19th < 20th Century	possible latch handle
246	364952.879	364578.578	Coin	AD 1572	Silver Threepence Elisabeth I
247	364955.139	364555.072	cu / fe object	19th < 20th Century	cu alloy plate
248	364950.99	364545.562	Buckle	19th < 20th Century	small buckle with pin
249	364956.438	364640.591	Button	20th century	small button
250	364952.837	364663.57	sn object	Unknown	sn
251	364955.617	364641.411	slag	Unknown	Coak / slag
252	364960.032	364605.667	cu object	Unknown	copper sheet
253	364961.402	364563.089	Coin	18th < 19th Century	worn half penny
254	364954.938	364662.687	Button	20th century	small button
255	364946.825	364625.358	Lead Object	Unknown	lead
256	364943.689	364607.829	Lead Object	Unknown	lead
257	364939.585	364603.137	Coin	Unknown	Rough copper coin (possibly Hammered)
258	364949.19	364595.828	cu object	Unknown	sheet of cu
259	364942.629	364559.016	cu object	20th < 21st century	Pipe / toy gun barrel

260	364934.007	364545.98	Object	20th < 21st century	possible reflector
261	364936.25	364575.384	Al object	20th < 21st century	probable furniture fitting
262	364929.689	364645.707	Pewter Object	Unknown	small fragment of pewter
263	364933.691	364629.116	machine part	20th < 21st century	possible agricultural
264	364936.72	364656.275	cu object	20th century	pipe ring
265	364931.263	364573.939	Button	18th < 19th Century	small cu button
266	364936.77	364570.523	Fitting	20th < 21st century	picture hang/ furniture fitting
267	364943.922	364555.502	Agricultural	20th century	Throttle / clutch peddle
268	364935.81	364572.047	cu object	Unknown	small decorative object
269	364922.403	364665.415	Button	19th < 20th Century	Pewter livery button
270	364906.1	364655.692	Coin	AD 1969	Worn 50p coin Elizabeth II
271	364924.88	364607.983	Button	20th century	small button
272	364921.64	364615.462	Lead Object	Unknown	lead
273	364936.147	364647.006	Coin	AD 1797 < 1820	Cartwheel Penny George III
274	364917.036	364652.801	Coin	18th < 19th Century	worn half penny
275	364913.751	364654.884	Lead Object	Unknown	lead
276	365079.898	364666.272	Button	19th < 20th Century	Intact copper button with loop fitting