

North Pennines Archaeology Ltd  
2011

PROJECT: 2 Victoria Street, Windermere  
 SCALE: 1:25 000 at A4  
 REPORT No: CP1501/11  
 CLIENT: Hough Tullett  
 DRAWN BY: FW  
 DATE: June 2011  
 FIGURE: 1

KEY:  
 Site Location



Reproduced by permission of Ordnance Survey on behalf of The Controller of Her Majesty's Stationery Office. © Crown copyright. All rights reserved. Licence number 100014732

Figure 1: Site Location

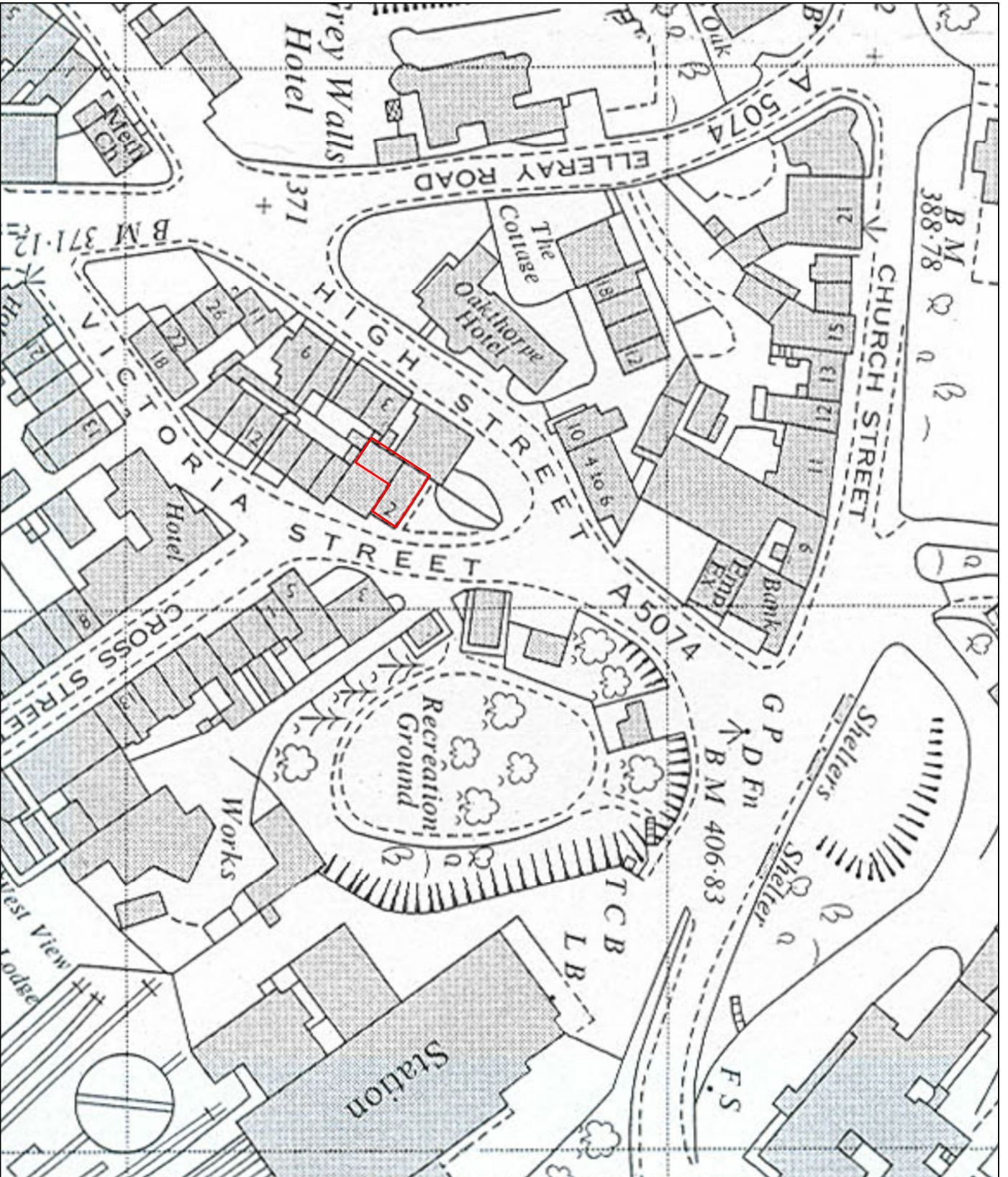

North Pennines Archaeology Ltd  
2011  
2 Victoria Street, Windermere

CLIENT:  
Hough Tullett

SCALE: 1:1000 at A4

DRAWN BY: FW  
DATE: June 2011

KEY:  Survey Building



Reproduced by permission of Ordnance Survey on behalf of The Controller of Her Majesty's Stationery Office. © Crown copyright. All rights reserved. Licence number 100014732

REPORT No:  
CP1501/11

FIGURE:  
2

Figure 2: Detailed Site Location (based on OS Map 1968)

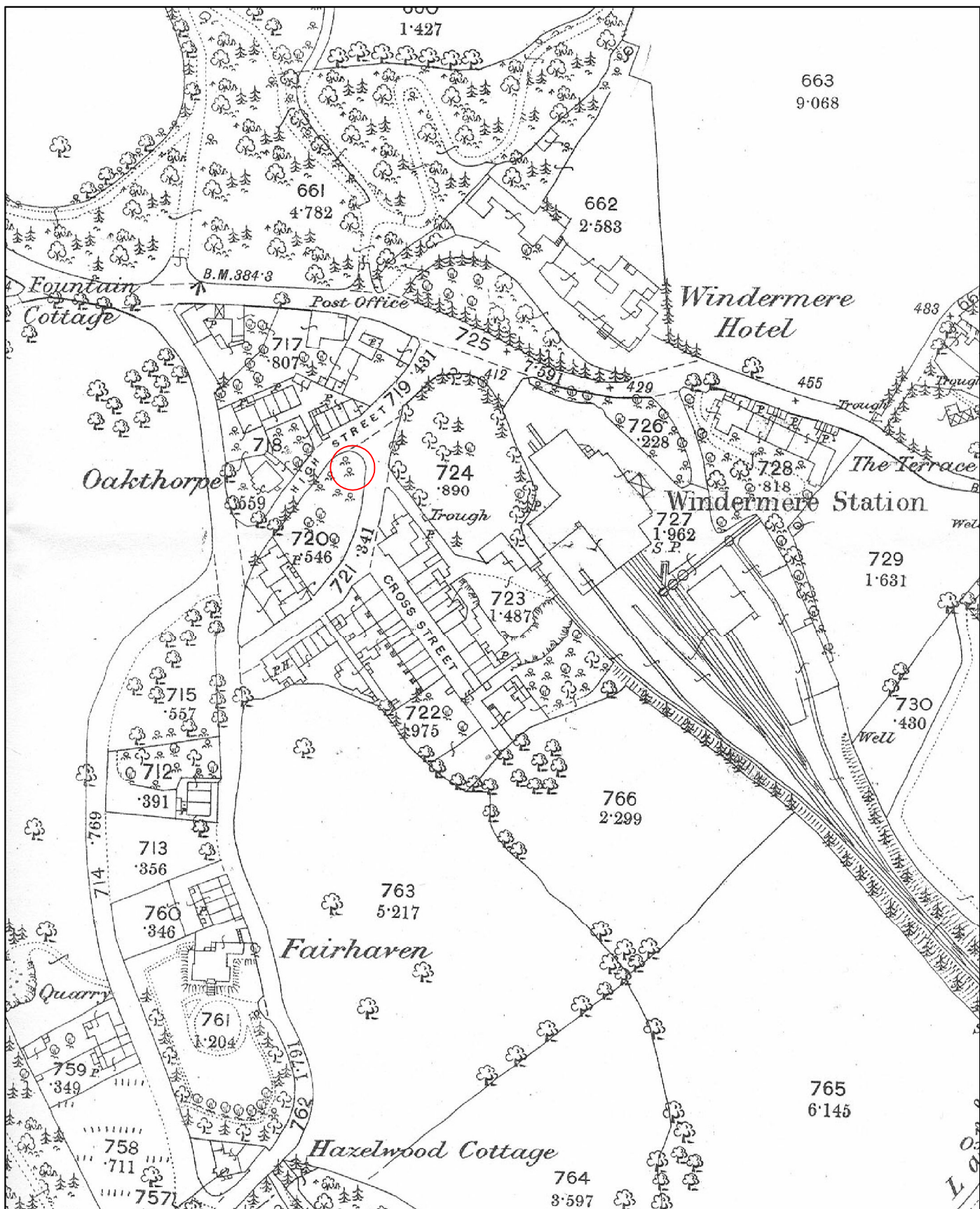



 <p>North Pennines Archaeology Ltd 2011</p>	<p>PROJECT: 2 Victoria Street, Windermere</p> <p>SCALE: Not to Scale</p> <p>REPORT No: CP1501/11</p> <p>CLIENT: Hough Tullett</p> <p>DRAWN BY: FW</p> <p>DATE: June 2011</p> <p>FIGURE: 3</p>	<p>KEY:</p> <p> Approximate Site Location</p>	 <p>Reproduced by permission of Ordnance Survey on behalf of The Controller of Her Majesty's Stationery Office. © Crown copyright. All rights reserved. Licence number 100014732</p>
--	---	--	---

Figure 3: Extract from the First Edition Ordnance Survey Map, Surveyed 1858, Published 1860



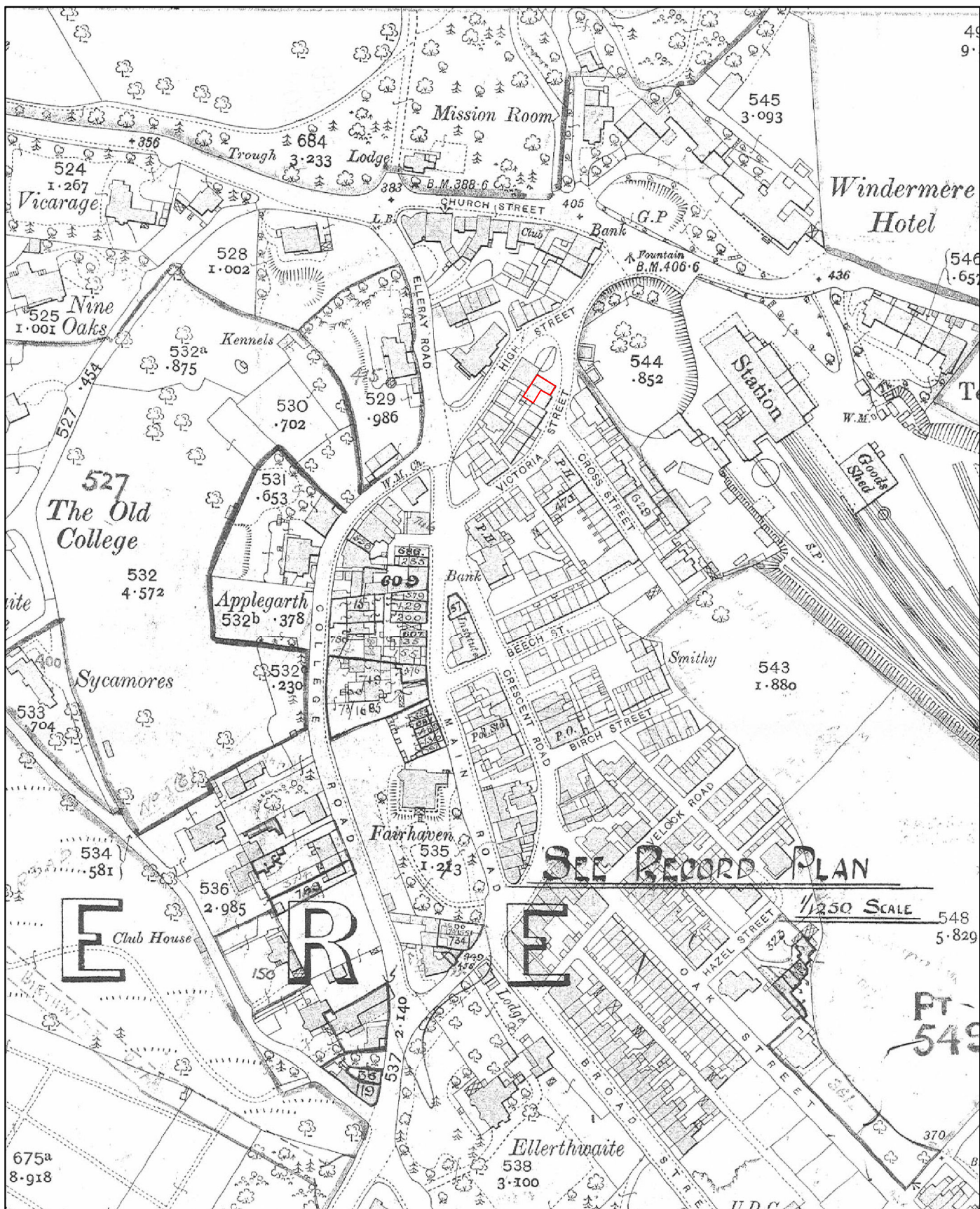

 <p>North Pennines Archaeology Ltd 2011</p>	<p>PROJECT: 2 Victoria Street, Windermere</p> <p>SCALE: Not to Scale</p> <p>REPORT No: CP1501/11</p> <p>CLIENT: Hough Tullett</p> <p>DRAWN BY: FW</p> <p>DATE: June 2011</p> <p>FIGURE: 4</p>	<p>KEY:</p> <p> Site Location</p>	 <p>Reproduced by permission of Ordnance Survey on behalf of The Controller of Her Majesty's Stationery Office. © Crown copyright. All rights reserved. Licence number 100014732</p>
--	---	---	---

Figure 4: Extract from Second Edition Ordnance Survey Map 1912





 <p>North Pennines Archaeology Ltd 2011</p>	<p>PROJECT: 2 Victoria Street, Windermere</p> <p>SCALE: Not to Scale</p> <p>REPORT No: CP1501/11</p> <p>CLIENT: Hough Tullett</p> <p>DRAWN BY: FW</p> <p>DATE: June 2011</p> <p>FIGURE: 5</p>	<p>KEY:</p> <p> Outline of No's 2 and 4 Victoria Street</p>	 <p>Reproduced by permission of Ordnance Survey on behalf of The Controller of Her Majesty's Stationery Office. © Crown copyright. All rights reserved. Licence number 100014732</p>
--	---	---	---

Figure 5: Extract from the Land Valuation Map (Domesday Survey) 1912





North Pennines Archaeology Ltd  
2011  
2 Victoria Street, Windermere

CLIENT:  
Hough Tullett

SCALE:  
1:175 at A3

DRAWN BY: FW  
DATE: June 2011

KEY:

-  Outline of Survey Areas
-  FP Fireplace



REPORT No:  
CP1501/11

FIGURE:  
6

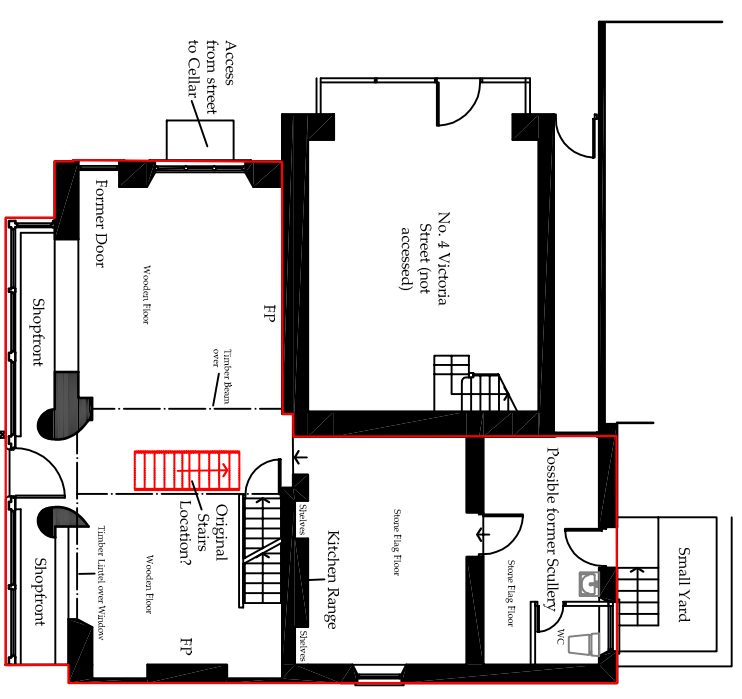

Ground Floor

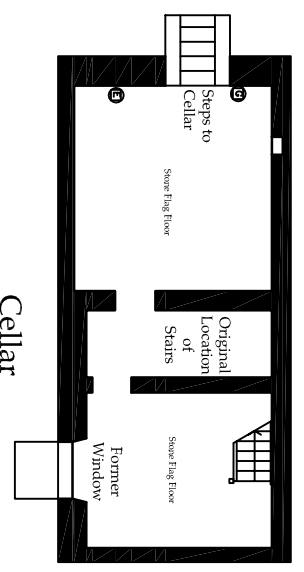

Cellar

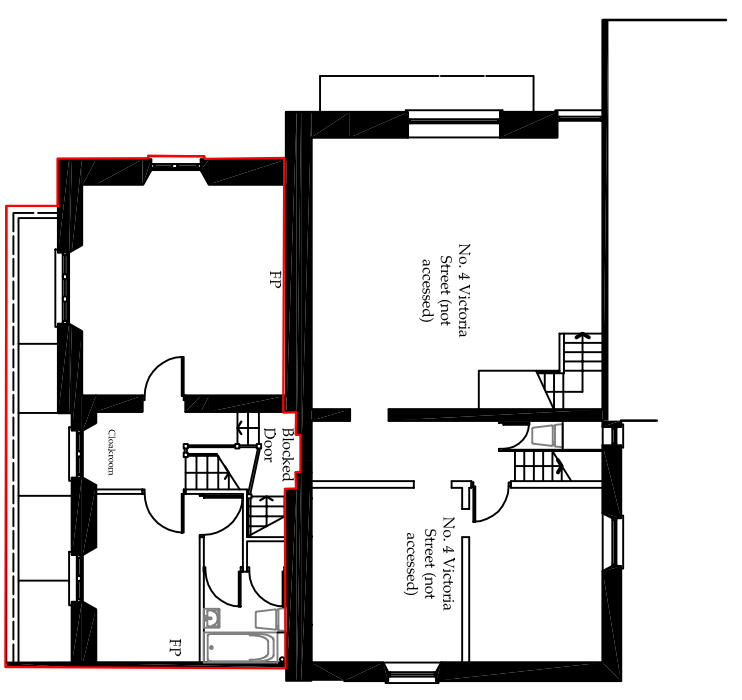

First Floor

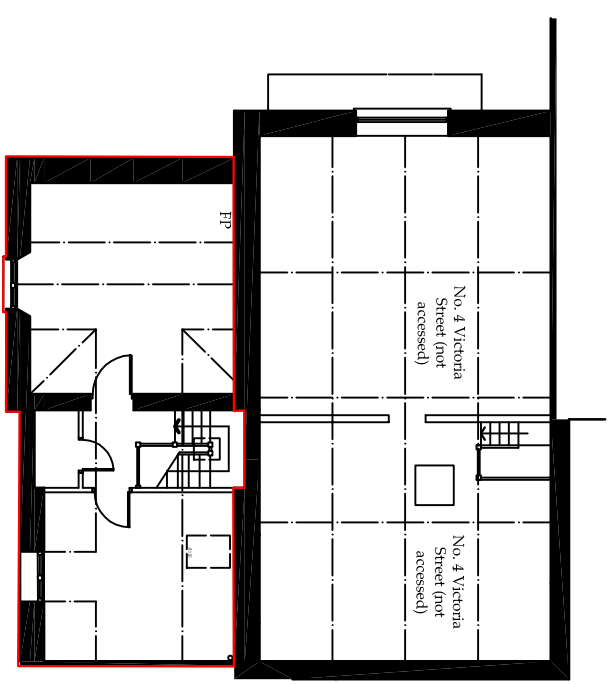

Second Floor

Figure 6: Floor Plans



North Pennines Archaeology Ltd  
2011  
2 Victoria Street, Windermere

CLIENT:  
Hough Tullett

SCALE: 1:175 at A4

DRAWN BY: FW

DATE: June 2011

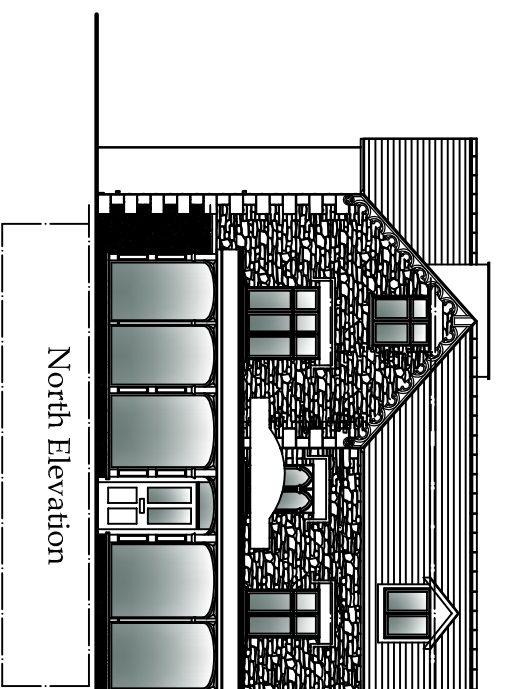
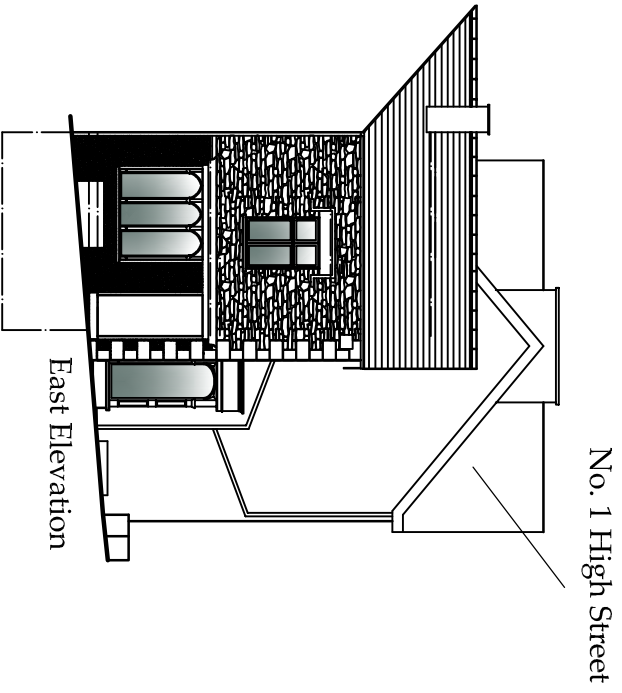

REPORT No:  
CP1501/11

FIGURE:  
7

Figure 7: East and North Elevations of No. 2 Victoria Street