

Figure 4a: Showing surviving roof trusses above south-west wall

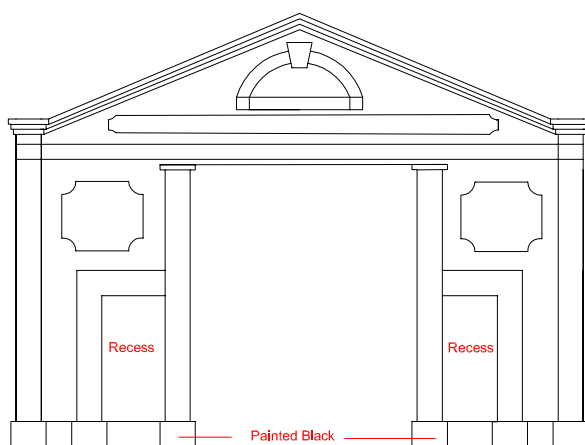

Figure 4b: South-West Facing External Facade Entrance

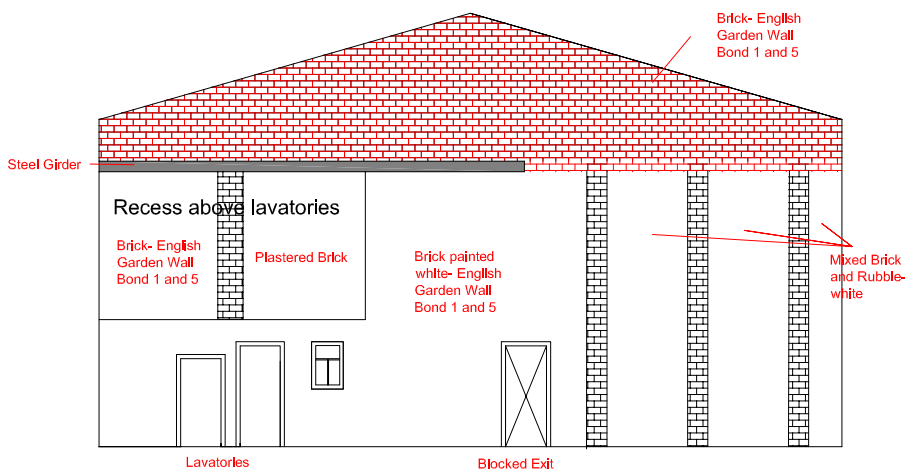

Figure 4c: North-West Facing Internal Wall

 <p>North Pennines Archaeology Ltd 2007</p>	<p>PROJECT: Pears House, Whitehaven Harbour</p> <p>SCALE: 1:100</p> <p>REPORT No: CP 563/08</p> <p>CLIENT Magnus Homes</p> <p>DRAWN BY: CP</p> <p>DATE: March 2008</p> <p>FIGURE No: 4</p>	<p>LOCATION:</p>	<p>KEY:</p>
--	--	------------------	-------------

Figure 4 : Elevations of Walls with Interesting Features