

East Wing, Capheaton Hall

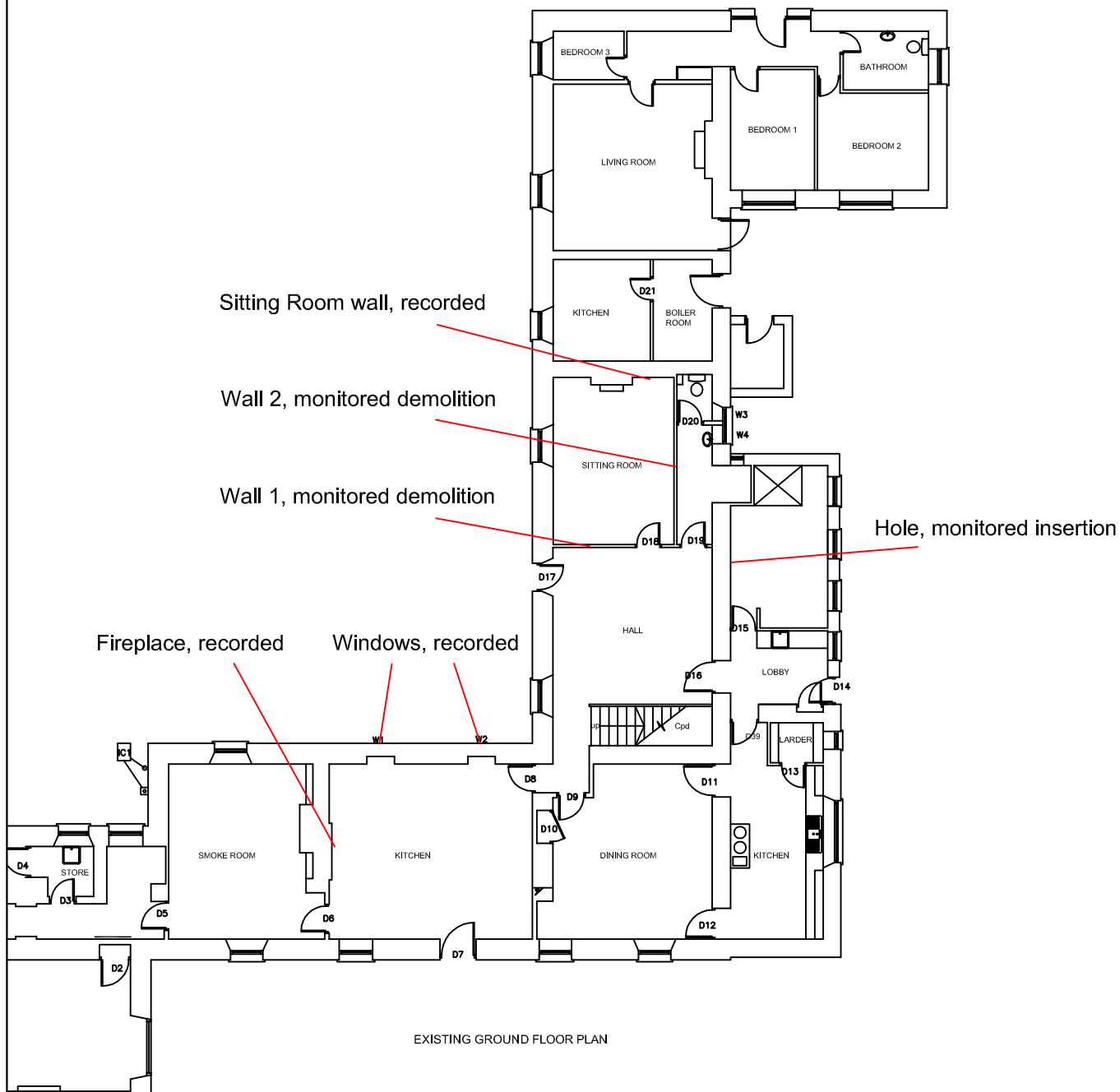



 <p>North Pennines Archaeology Ltd 2008</p>	<p>PROJECT: Capheaton Hall, Northumberland Archaeological Watching Brief Report</p> <p>SCALE: 1:75</p> <p>REPORT No: CP 701/08</p> <p>CLIENT Mr Will Browne-Swinburne</p> <p>DRAWN BY: CP</p> <p>DATE: June 2008</p>	<p>LOCATION:</p> 	<p>KEY:</p> <p>Wall 1, recorded  Feature, and method of monitoring</p> <p><small>Reproduced by permission of Ordnance Survey on behalf of The Controller of Her Majesty's Stationery Office. © Crown copyright. All rights reserved. Licence number 100014732</small></p>
--	--	---	--

Figure 2 : Location of Works Monitored During Phase I of Archaeological Watching Brief