

## East Wing, Capheaton Hall

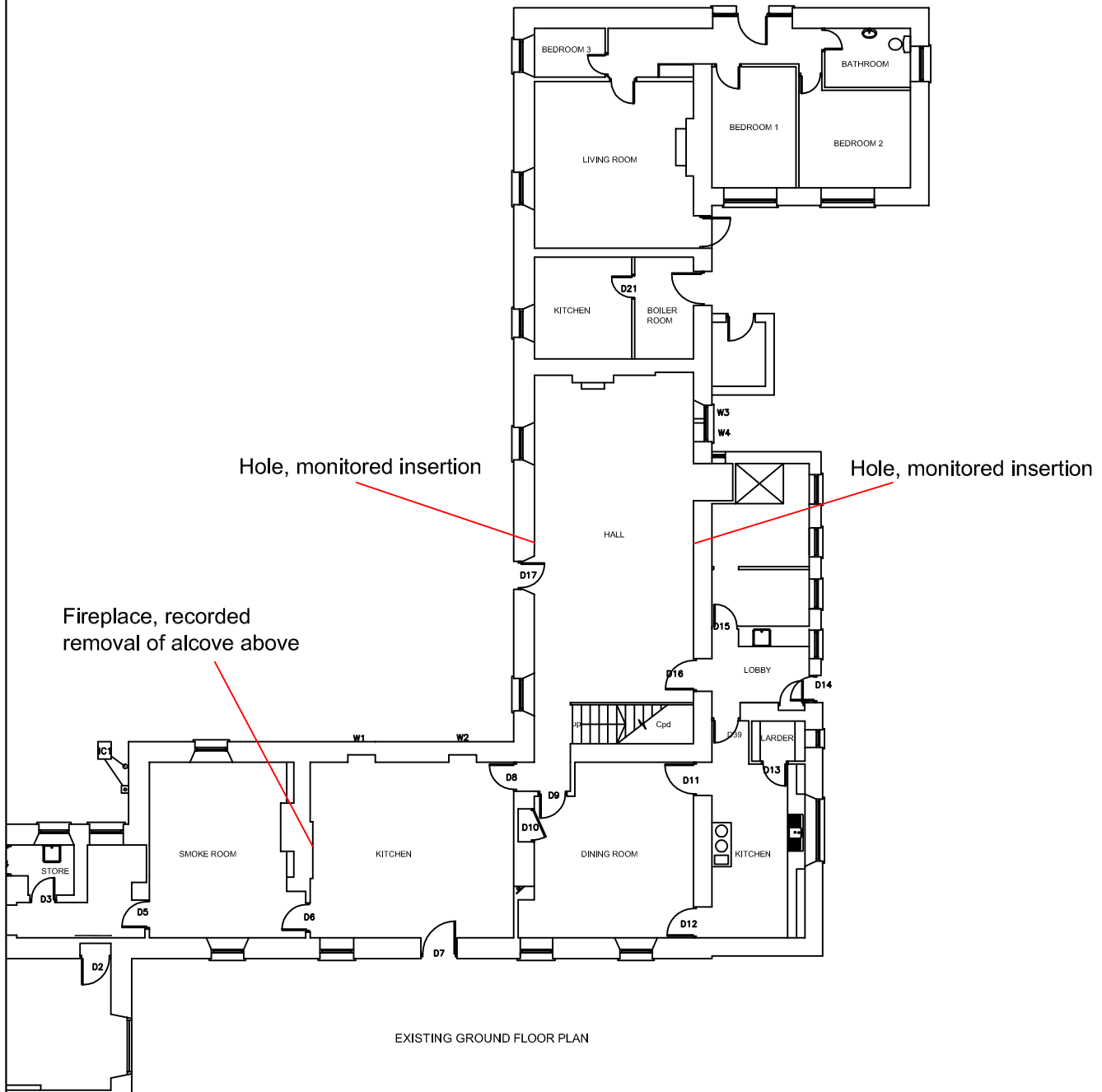



 North Pennines Archaeology Ltd 2008	<p><b>PROJECT:</b> Capheaton Hall, Northumberland Archaeological Watching Brief Report</p> <p><b>SCALE:</b> 1:75</p> <p><b>REPORT No:</b> CP 701/08</p> <p><b>CLIENT:</b> Mr Will Browne-Swinburne</p> <p><b>DRAWN BY:</b> CP</p> <p><b>DATE:</b> June 2008</p>	<p><b>LOCATION:</b></p> 	<p><b>KEY:</b></p> <p>Wall 1, recorded <span style="color: red;">→</span> <b>Feature, and method of monitoring</b></p> <div style="border: 1px solid black; padding: 2px; font-size: small;">                 Reproduced by permission of Ordnance Survey on behalf of The Controller of Her Majesty's Stationery Office. © Crown copyright. All rights reserved. Licence number 100014732             </div>
---	---	--	---

Figure 3 : Location of Works Monitored During Phase II of Archaeological Watching Brief