

North Pennines Archaeology Ltd  
 Nenthead Mines Heritage Centre  
 Nenthead, Alston  
 Cumbria CA9 3PD  
 Tel: (01434) 382045  
 Fax: (01434) 382294  
 Email: info@nparchaeology.co.uk

PROJECT: New Cowper Quarry (NCF-B)  
 DRAWING No: Figure 3  
 SCALE: 1:1200  
 TITLE: All Features Plan  
 CLIENT: Thomas Armstong (Holdings) Ltd  
 DRAWN BY: NG/GD  
 DATE: February 2006

LOCATION:

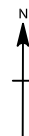

KEY





-  Features
-  Subsoil
-  Furrows
-  Natural Feature

Figure 3: All Features Plan