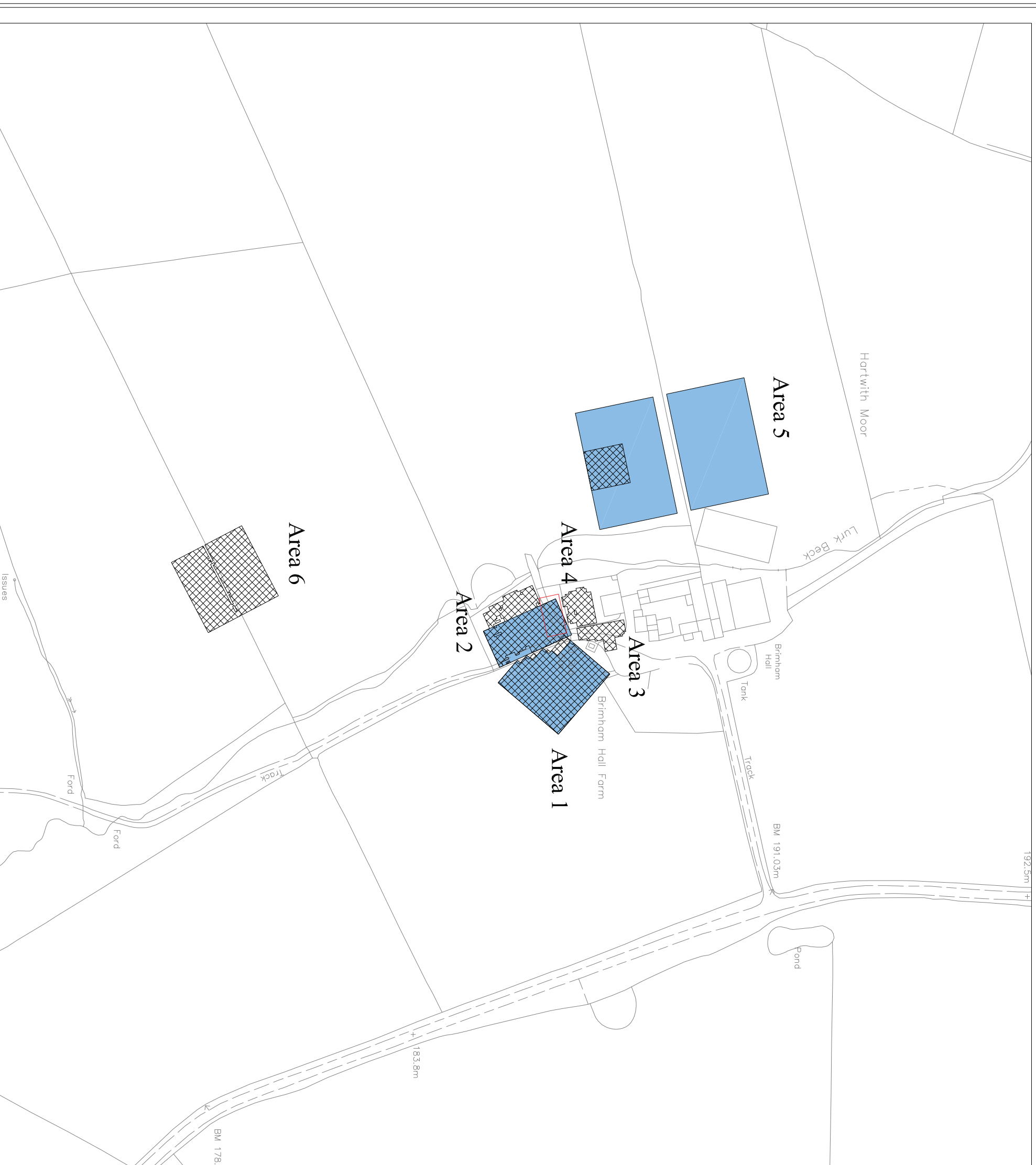





**GSB PROSPECTION Ltd.**

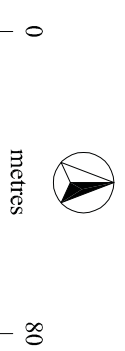
**PROJECT:** 2005/56 Brimham Hall Farm

**TITLE:** Location of Survey Areas

Reproduced from the Ordnance Survey Map supplied by Time team with the permission of the Controller of HMSO © Crown Copyright (AL10018665)



-  Gradiometer Survey
-  Resistance Survey
-  GPR Survey



**Figure 1**

**GSB PROSPECTION Ltd.**

**PROJECT: 2005/56 Brimham Hall Farm**

**TITLE: Summary Gradiometer Greyscales**

Reproduced from the Ordnance Survey Map supplied by Time team with the permission of the Controller of HMSO © Crown Copyright (AL100018665)

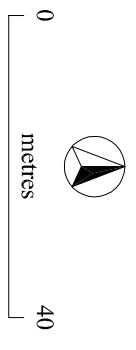
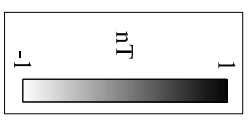


Figure 2

**GSB PROSPECTION Ltd.**

**PROJECT: 2005/56 Brimham Hall Farm**

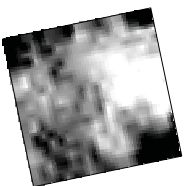
**TITLE: Summary Gradiometer Interpretation**

Reproduced from the Ordnance Survey Map supplied by Time team with the permission of the Controller of HMSO © Crown Copyright (AL100018665)

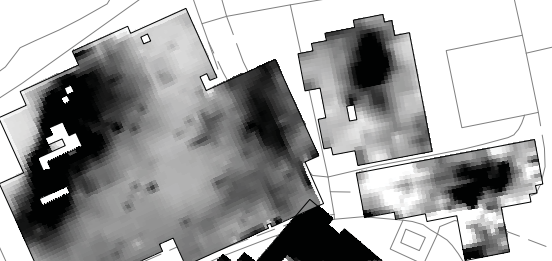


Figure 3

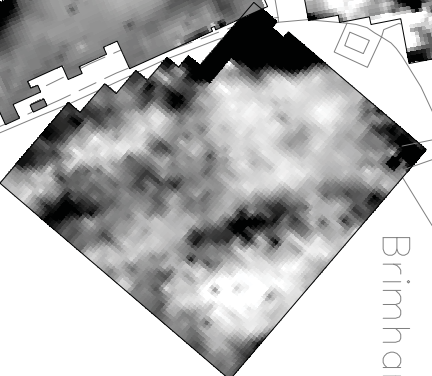
Area 5



Area 4



Area 3

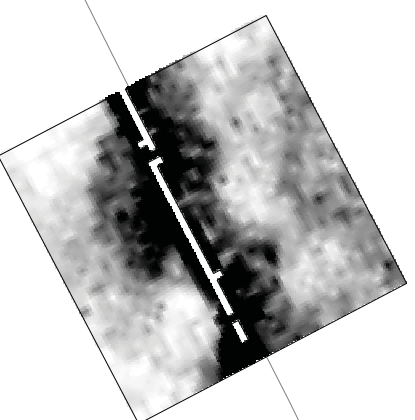


Brimham Hall Farm

Area 1

Area 2

Area 6



Track

**GSB PROSPECTION Ltd.**

PROJECT: 2005/56 Brimham Hall Farm

TITLE: Summary Resistance Greyscales

Reproduced from the Ordnance Survey Map supplied by Time team with the permission of the Controller of HMSO © Crown Copyright (AL100018665)

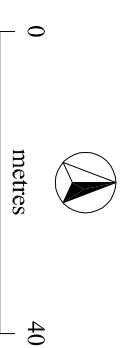


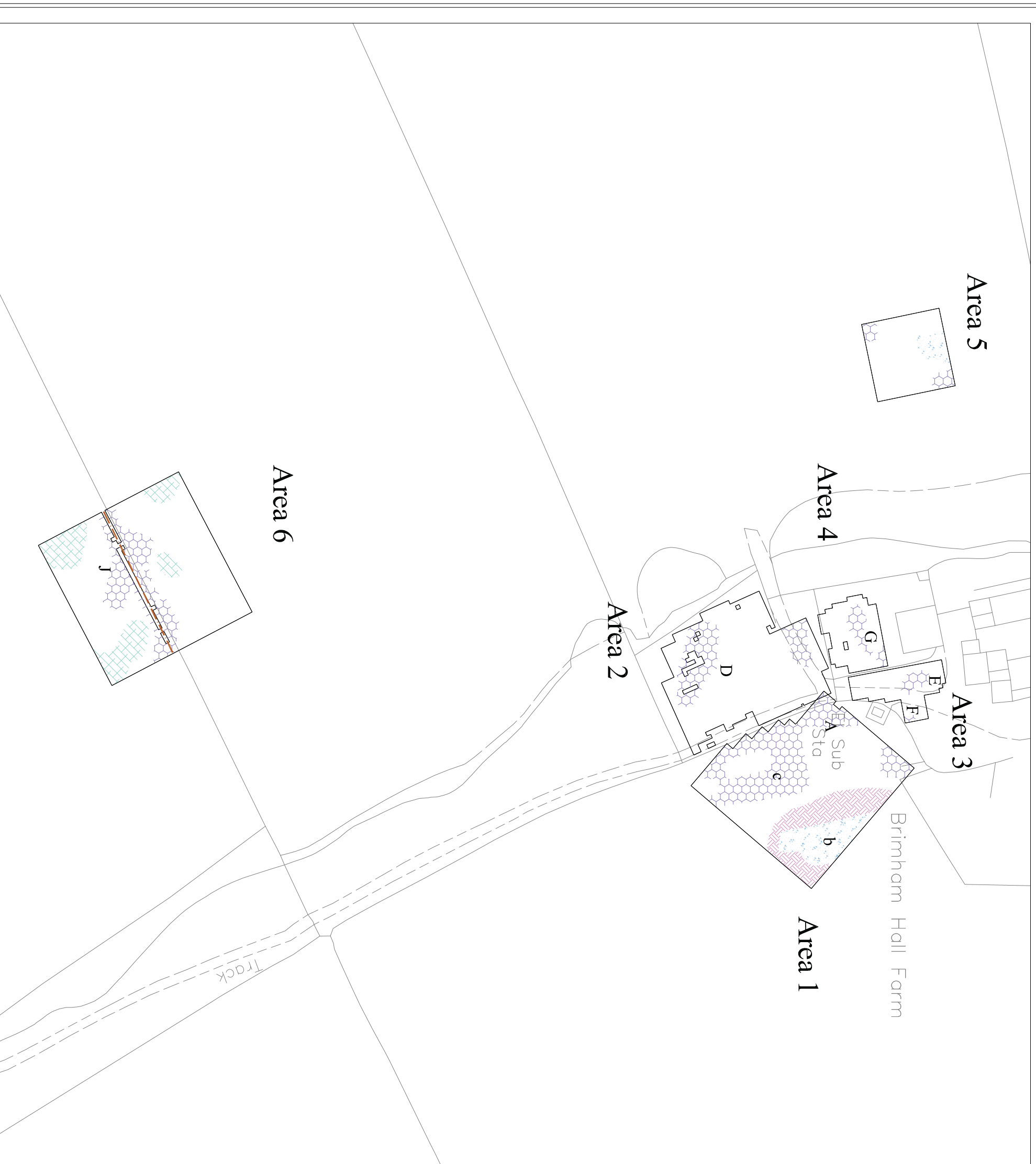
Figure 4






**GSB PROSPECTION Ltd.**

PROJECT: 2005/56 Brimham Hall Farm

TITLE: Summary Resistance Interpretation

Reproduced from the Ordnance Survey Map supplied by Time team with the permission of the Controller of HMSO © Crown Copyright (AL100018665)



-  High Resistance - ?Archaeology
-  High Resistance - Earthworks
-  Low Resistance - Fish Pond
-  Low Resistance - ?Natural
-  Current Boundary

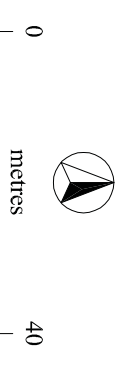
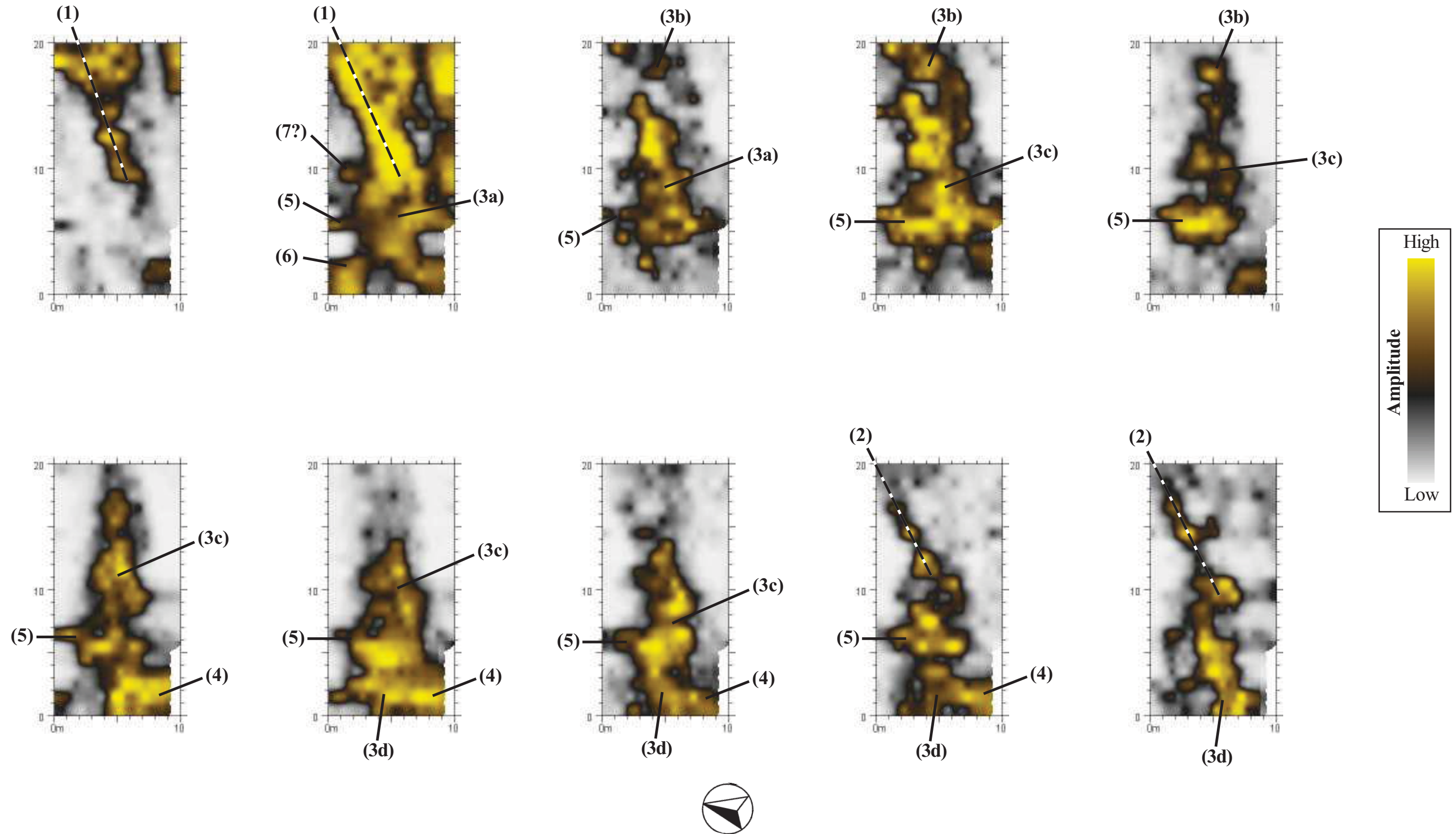


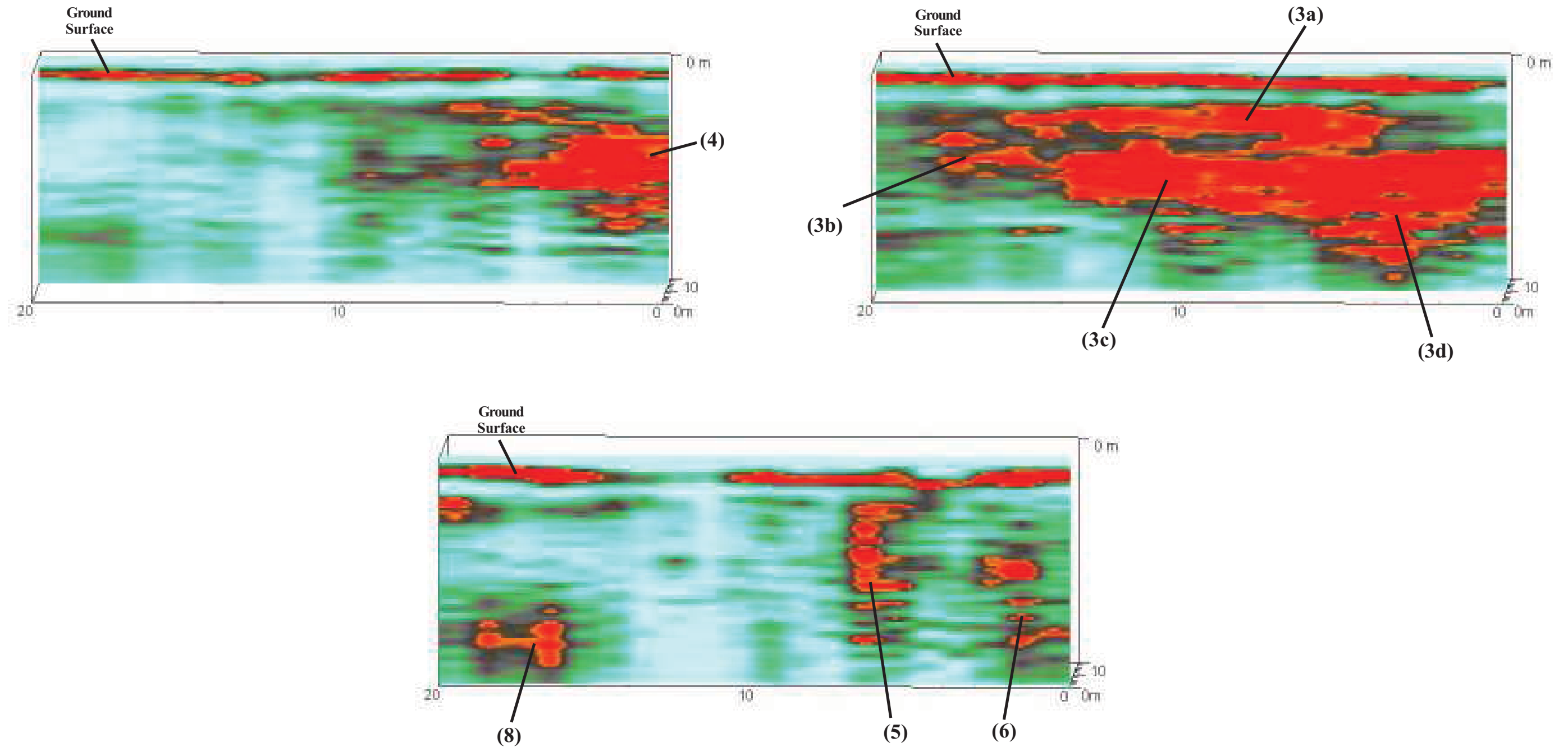
Figure 5

**BRIMHAM HALL FARM**  
**Area 2**  
**Ground Penetrating Radar Selected Time-slices**



**BRIMHAM HALL FARM**  
**Area 2**  
**Ground Penetrating Radar 3-d Slices**

[Viewpoint: North Side of Survey Block, Looking South]

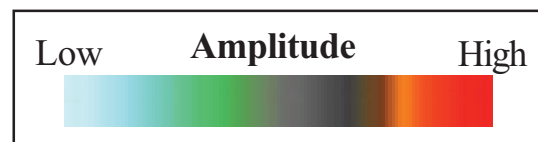
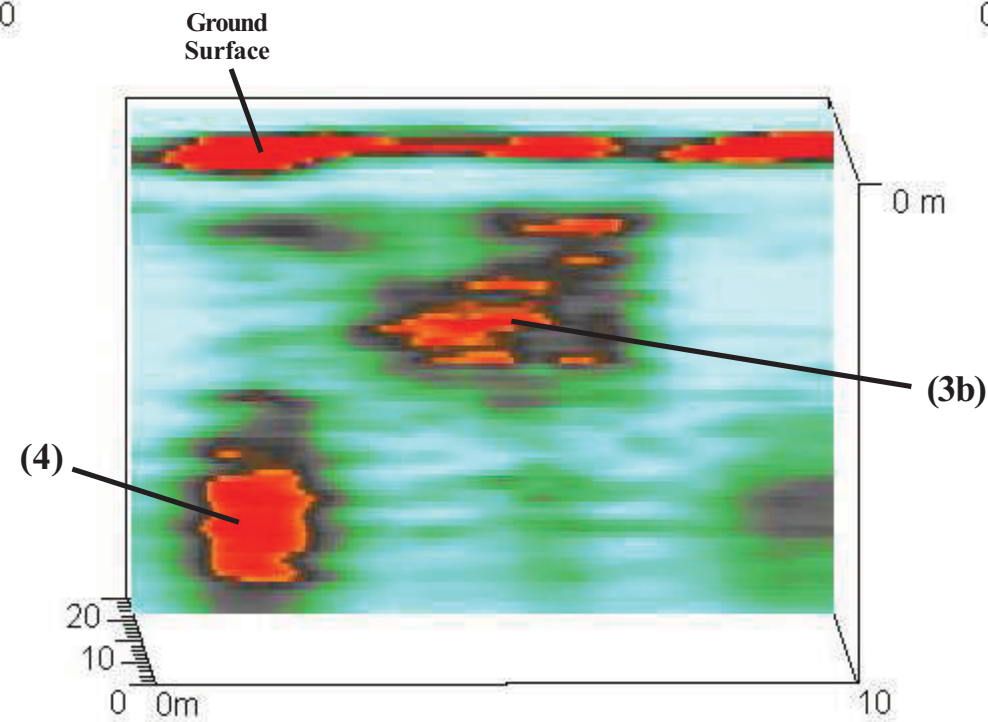
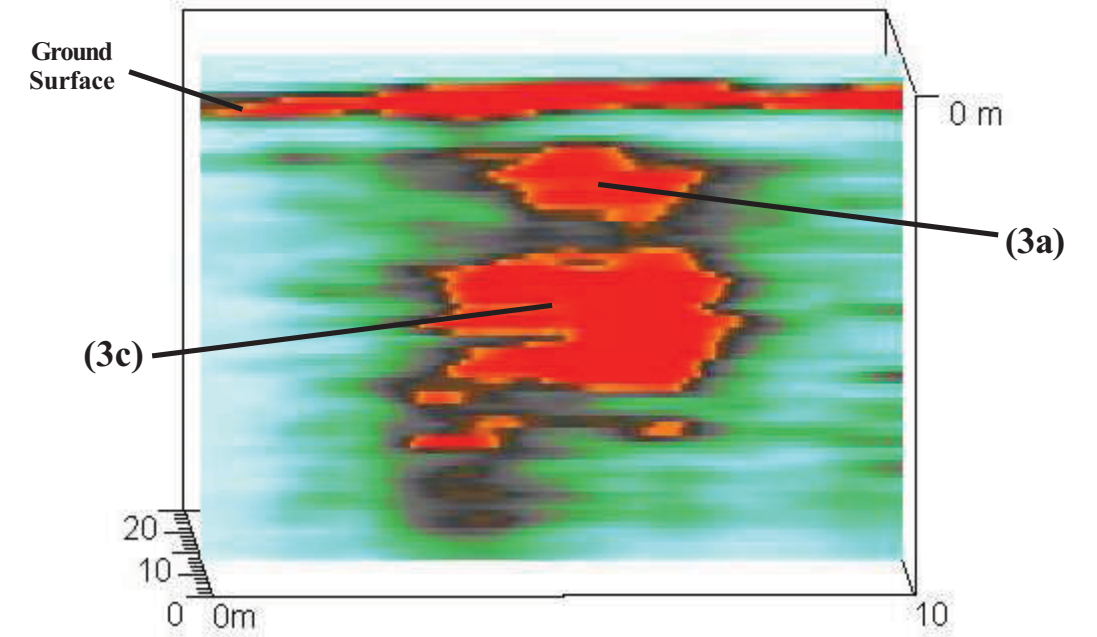
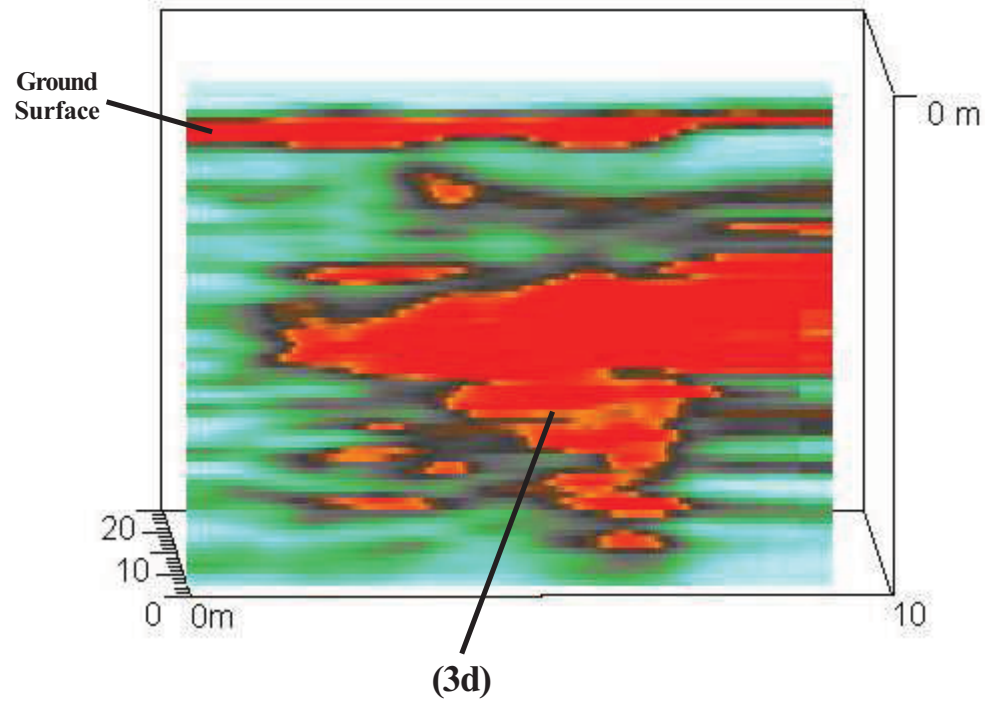


# BRIMHAM HALL FARM

## Area 2

### Ground Penetrating Radar 3-d Slices

[Viewpoint: West Side of Survey Block, Looking East]



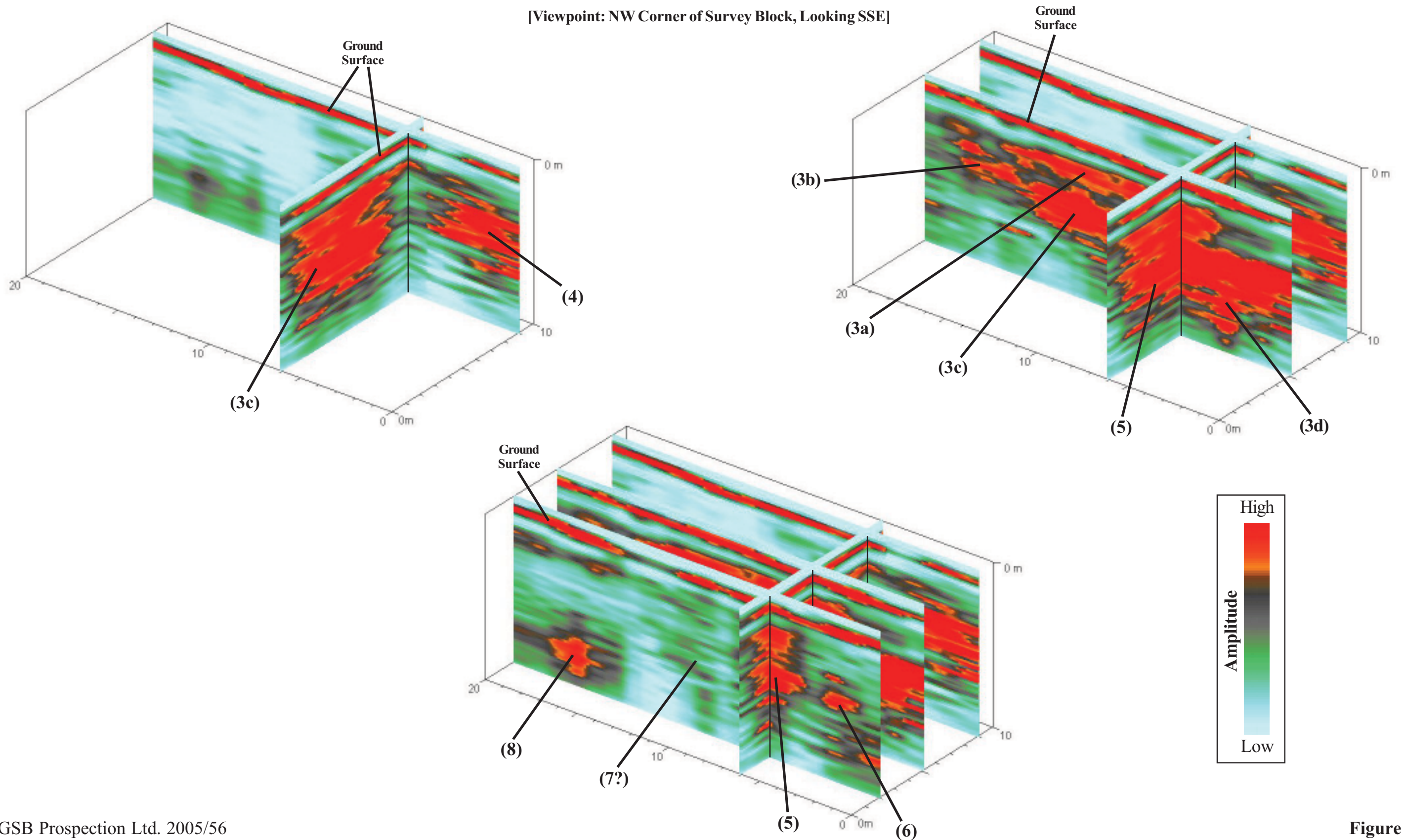


# BRIMHAM HALL FARM

## Area 2

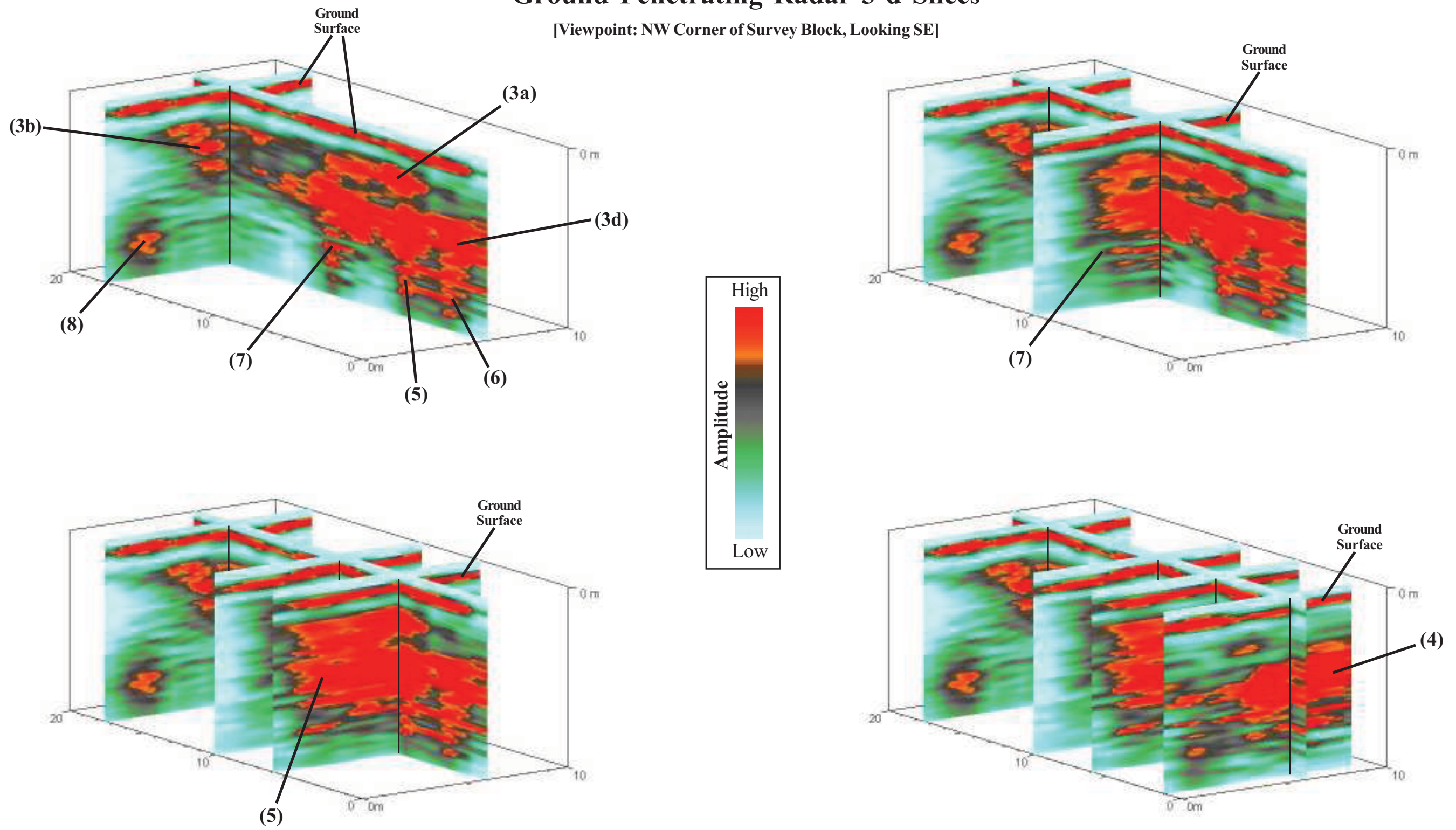
### Ground Penetrating Radar 3-d Slices

[Viewpoint: NW Corner of Survey Block, Looking SSE]

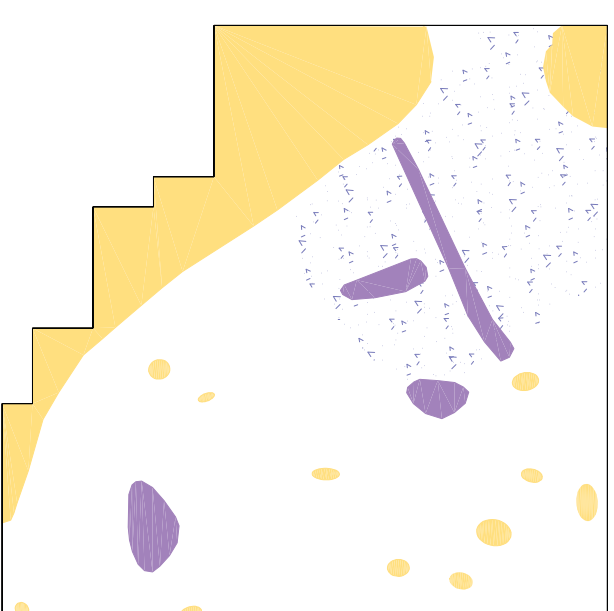
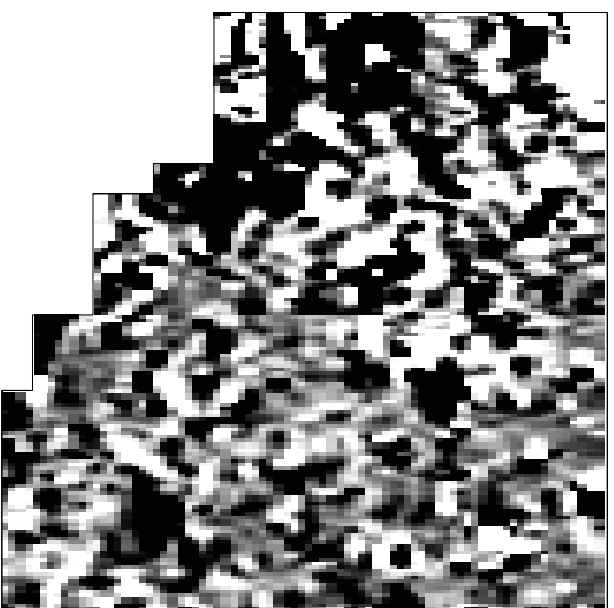
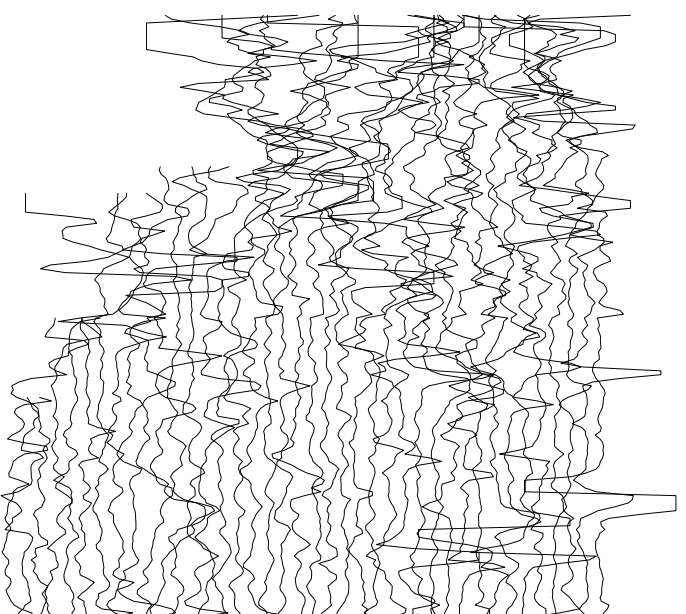


**BRIMHAM HALL FARM**  
**Area 2**  
**Ground Penetrating Radar 3-d Slices**

[Viewpoint: NW Corner of Survey Block, Looking SE]






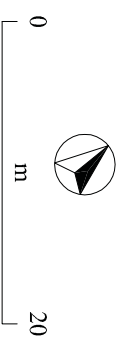
**BRIMHAM HALL FARM**  
**Gradiometer Data**  
**Area 1**



15 nT

2  
nT  
-1

-  ?Archaeology
-  Increased Magnetic Response
-  Ferrous

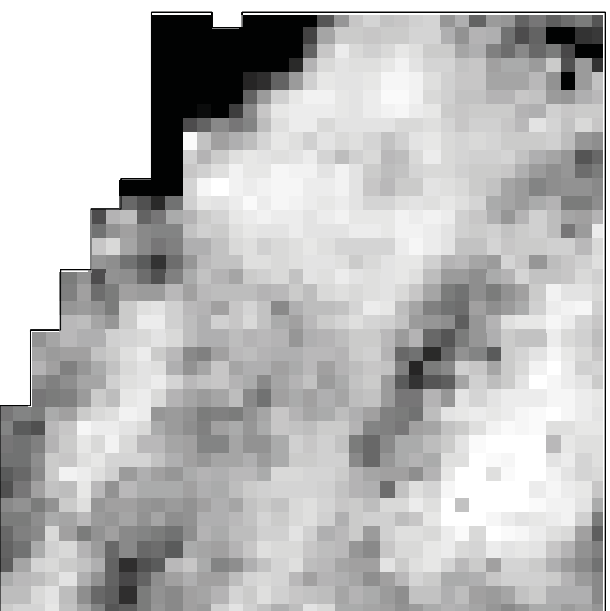


# BRIMHAM HALL FARM

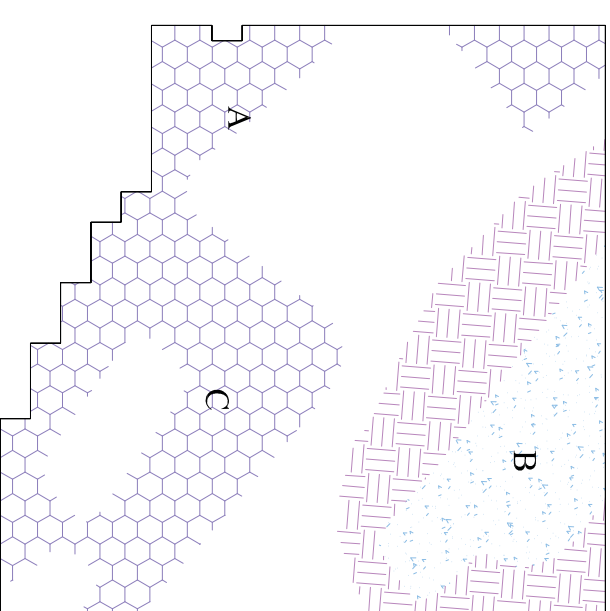
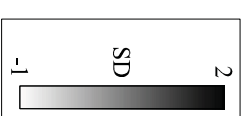
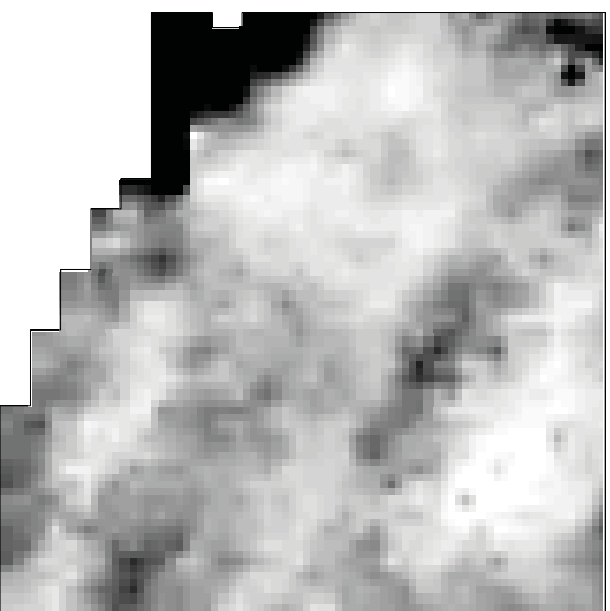
## Resistance Data

### Area 1

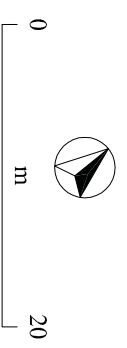
Raw Data



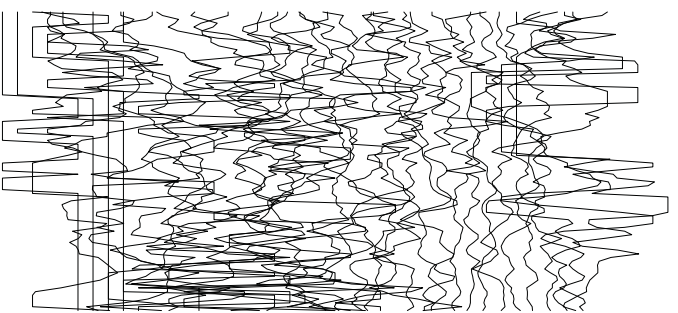
Interpolated Data



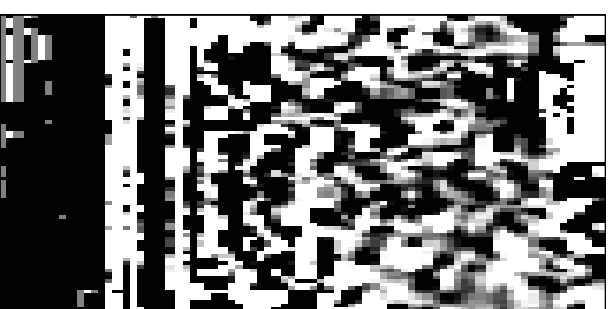
- High Resistance - ? Archaeology
- High Resistance - Earthworks
- Low Resistance - Fish Pond



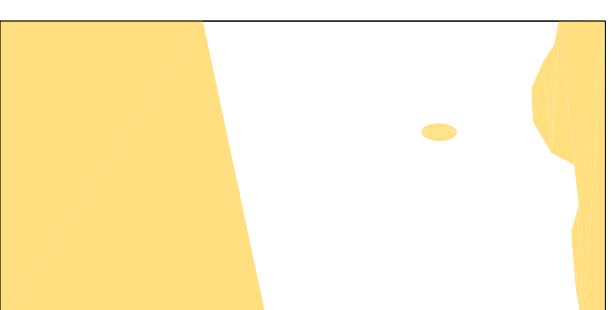
**BRIMHAM HALL FARM**  
**Gradiometer Data**  
**Area 2**



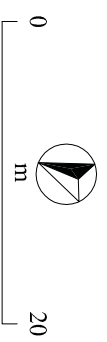
15 nT



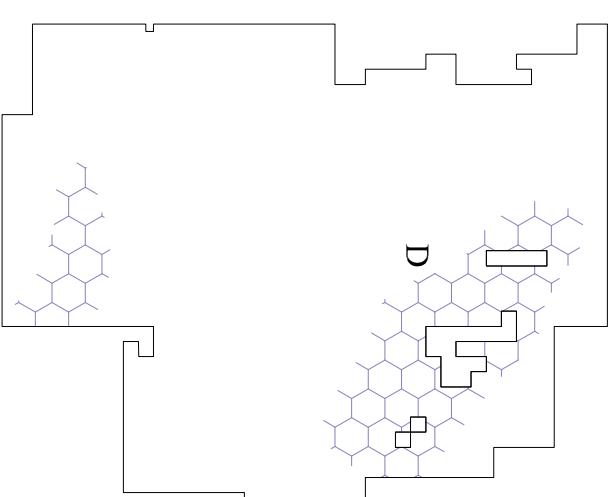
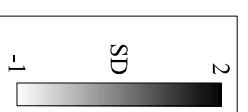
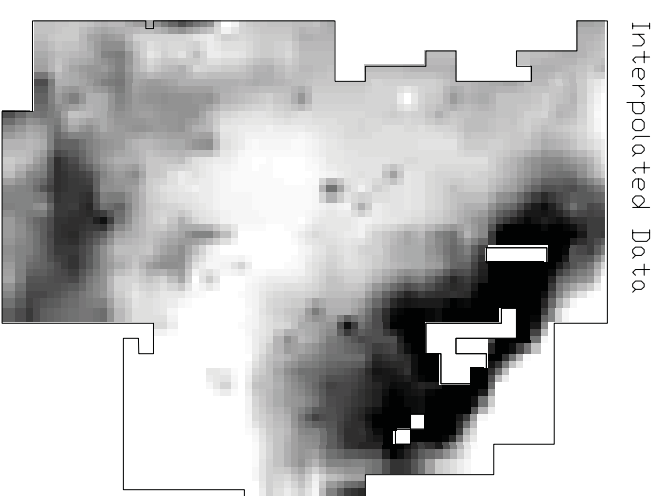
2  
nT  
-1



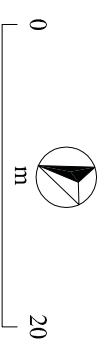
Ferrous



# BRIMHAM HALL FARM Resistance Data Area 2



High Resistance -  
?Archaeology

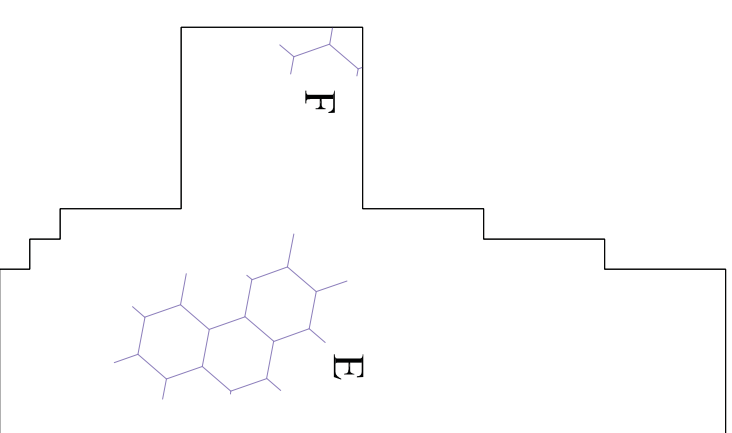
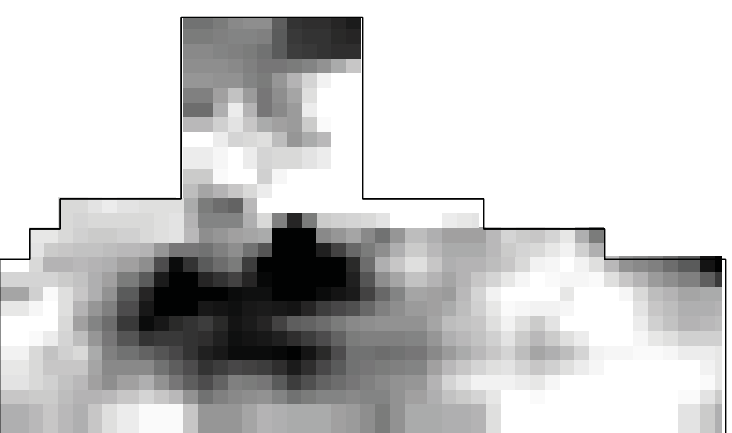


**BRIMHAM HALL FARM**  
**Resistance Data**  
**Area 3**

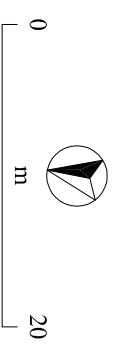
Raw Data



Interpolated Data

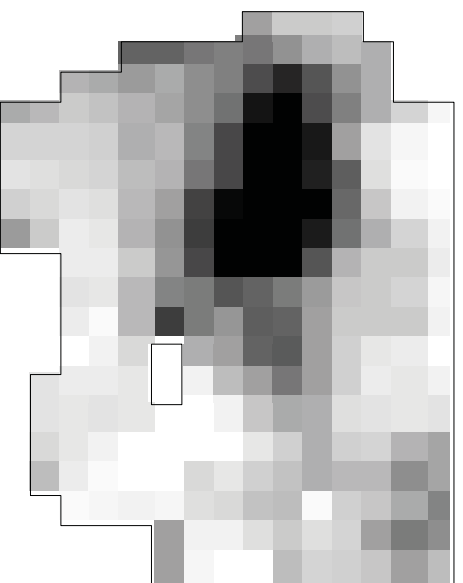


High Resistance -  
?Archaeology

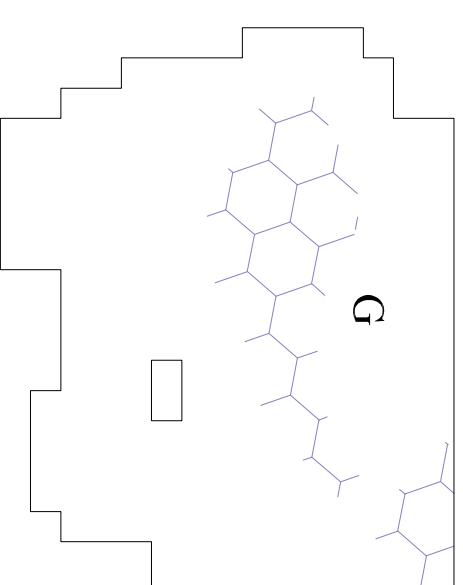
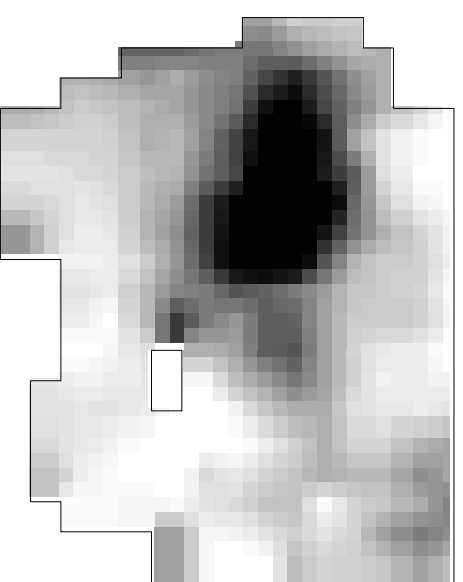


**BRIMHAM HALL FARM**  
**Resistance Data**  
**Area 4**

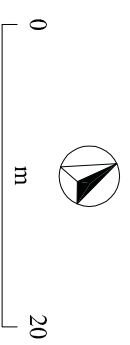
Raw Data



Interpolated Data

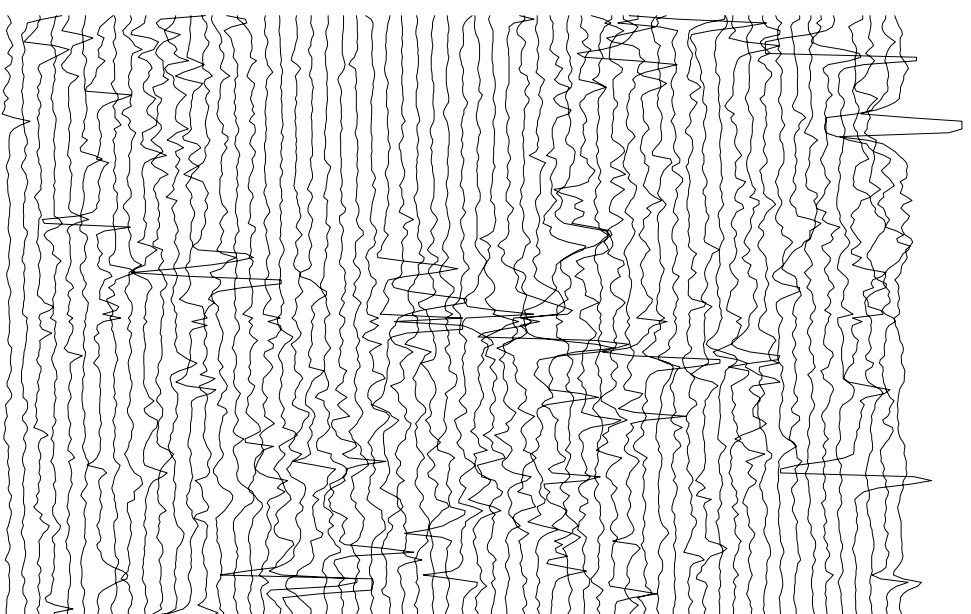


High Resistance -  
?Archaeology

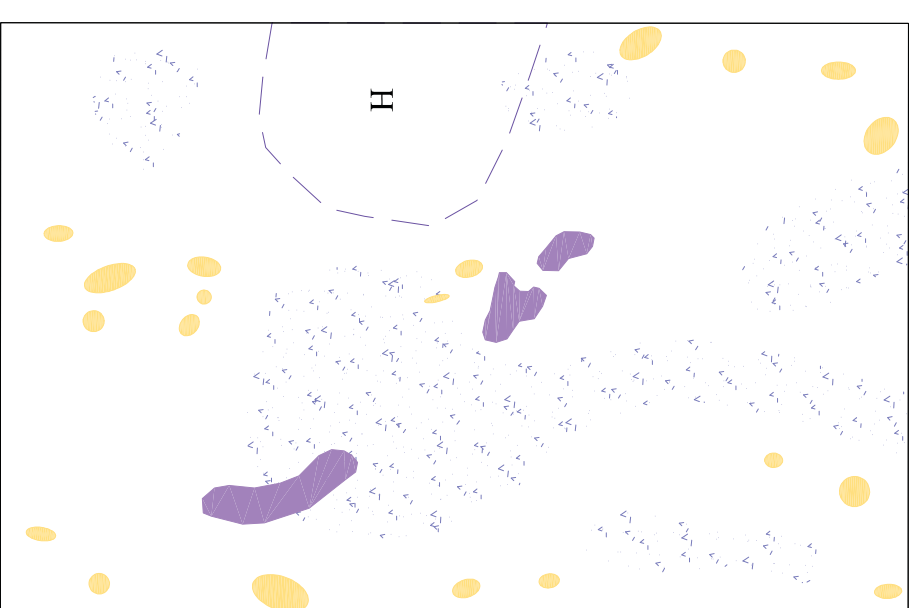
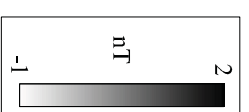
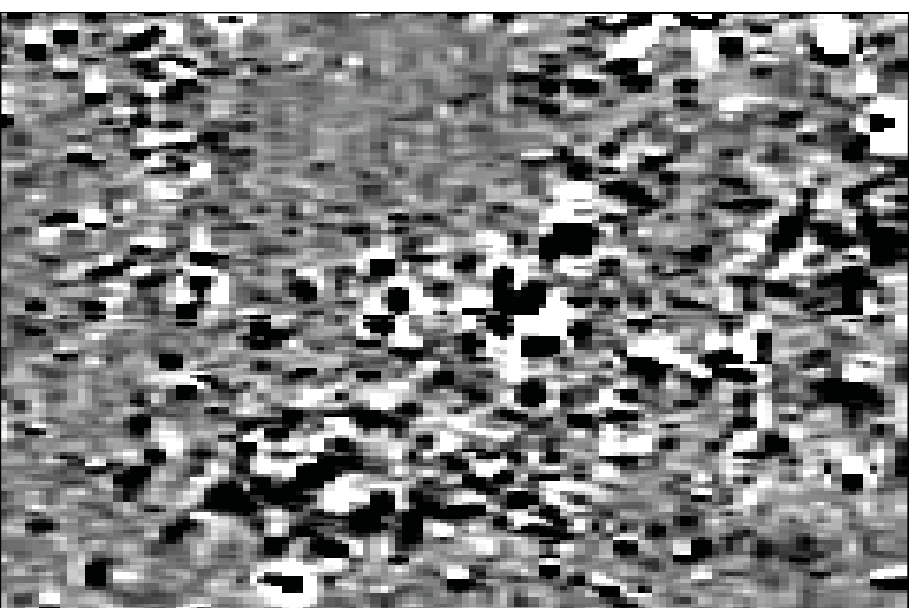




**BRIMHAM HALL FARM**  
**Gradiometer Data**  
**Area 5A**



15 nT

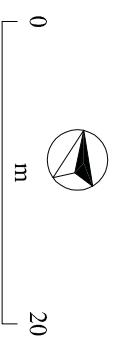


Archaeology

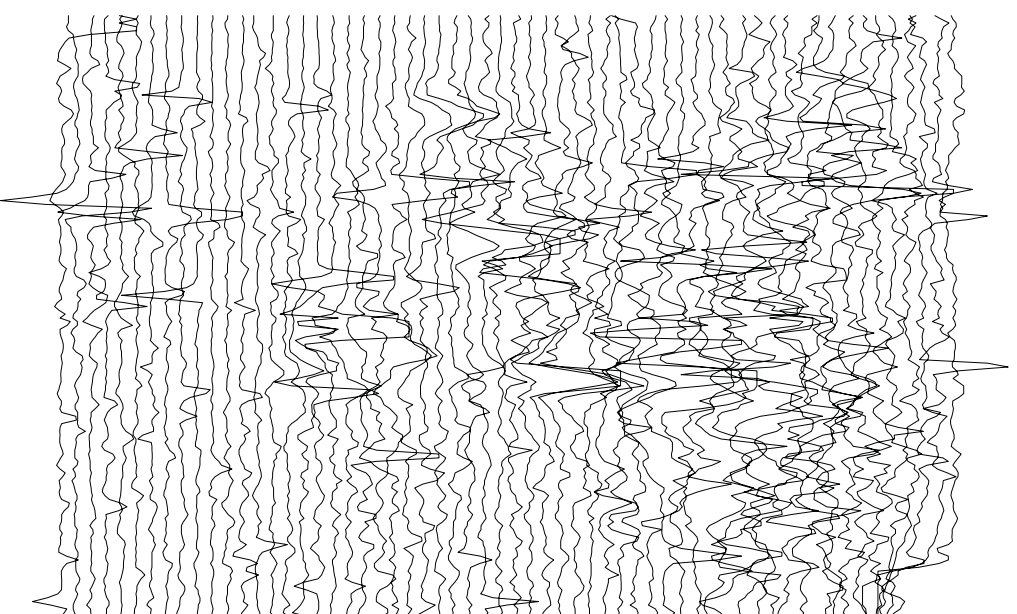
Increased Magnetic Response

Low Magnetic Response

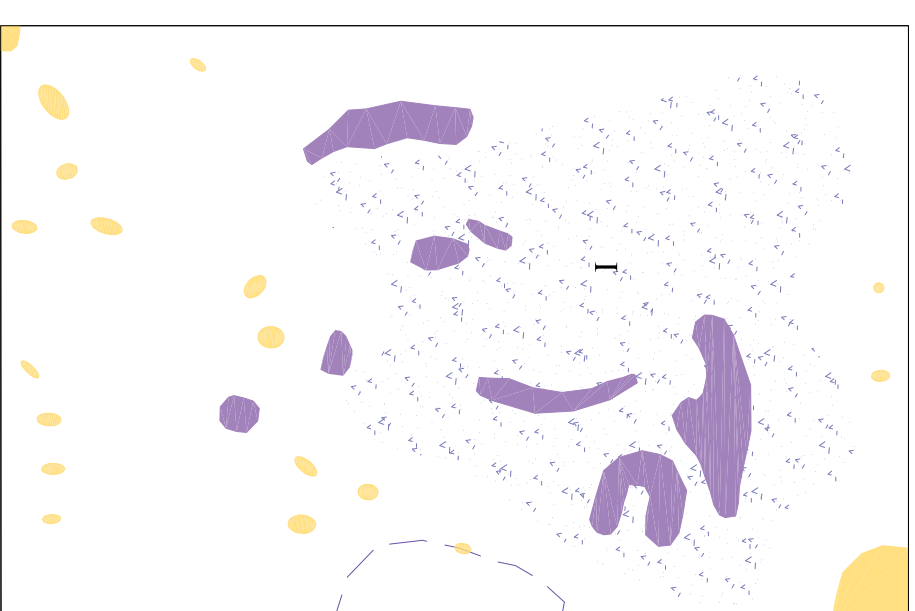
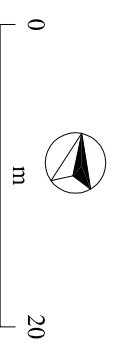
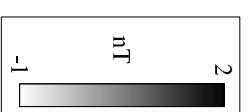
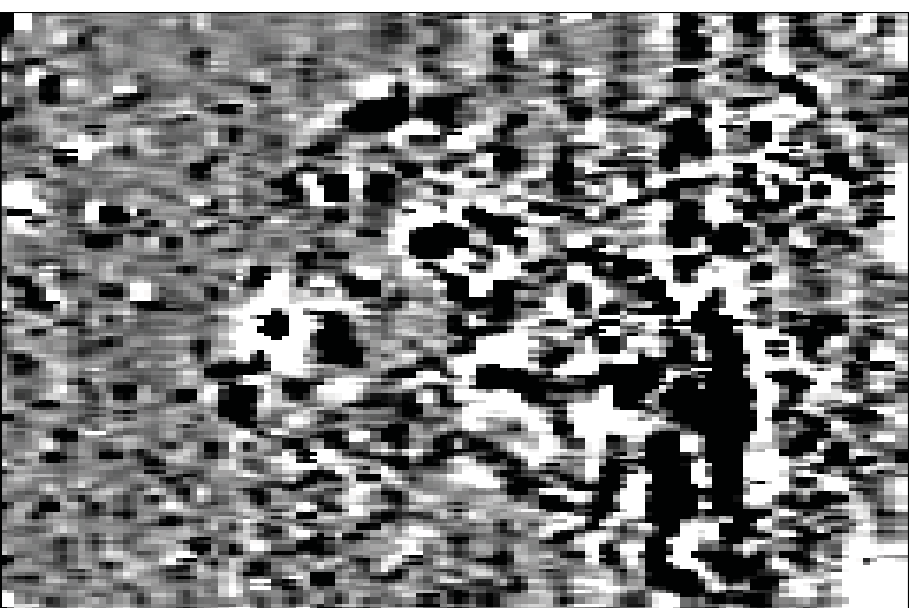
Ferrous



**BRIMHAM HALL FARM**  
**Gradiometer Data**  
**Area 5B**



15 nT



?Archaeology

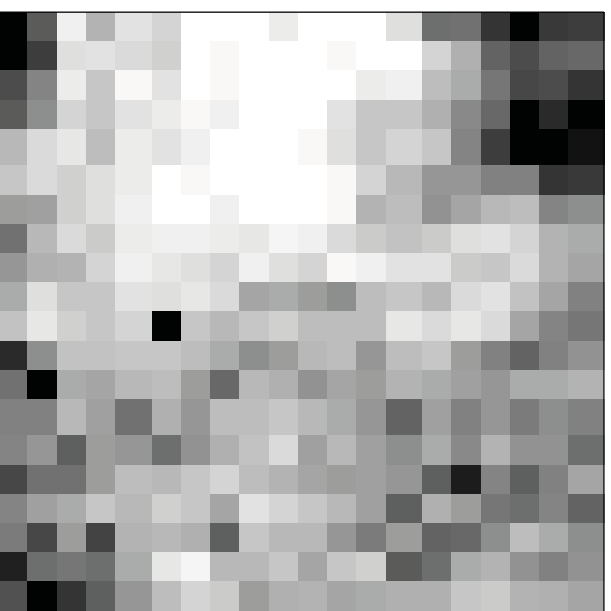
Increased Magnetic Response

Low Magnetic Response

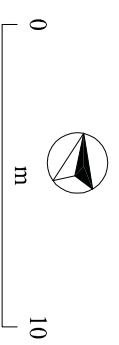
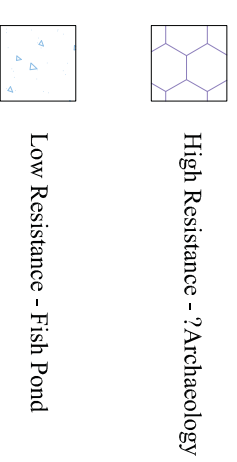
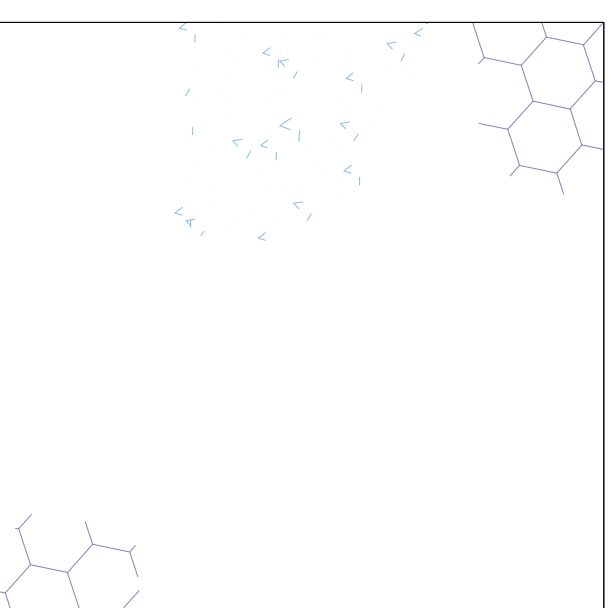
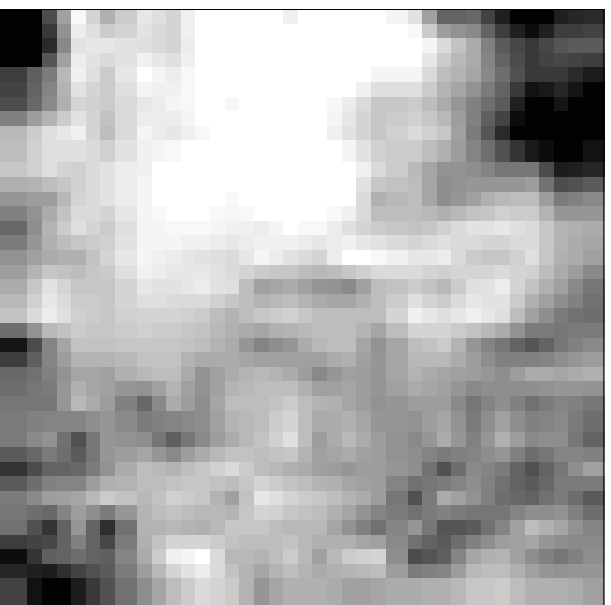
Ferrous

**BRIMHAM HALL FARM**  
**Resistance Data**  
**Area 5**

Raw Data



Interpolated Data

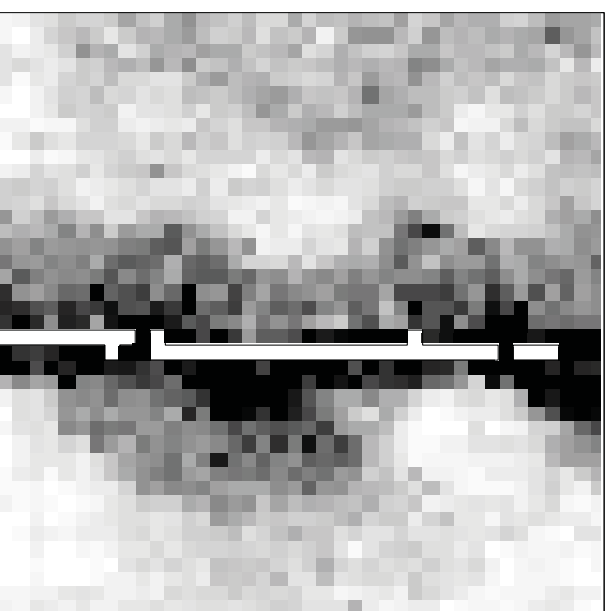


# BRIMHAM HALL FARM

## Resistance Data

### Area 6

Raw Data



Interpolated Data

