

# The KILLERTON ESTATE

## MID DEVON

## DEVON

### Archaeological and Historic Landscape Survey – Volume II.1

### Historic Maps and Aerial Photography



South West Archaeology Ltd. Report no.210722

## Archaeological and Historic Landscape Survey Volume II.1

---

By Faye Balmond MCIFA, Peter Webb and Sean Stevens

Report Version Final

1<sup>st</sup> draft issued 27<sup>th</sup> February 2020

2<sup>nd</sup> draft issued 25<sup>th</sup> February 2021

Final Version issued 20<sup>th</sup> July 2022

Work undertaken by SWARCH for the National Trust

### *Summary*

---

*The archaeological and historic landscape survey of the Killerton Estate was commissioned by Fiona Hailstone, Killerton Ranger Team, and Martin Papworth, National Trust Archaeologist (South West Region), to bring together the results of previous fieldwork at this National Trust property, combined with an investigation of documentary material. A range of sources including historic documents, maps, aerial photographs and LiDAR data were consulted.*

*This volume contains imagery derived from the historic maps and aerial photographs of the estate.*

---



South West Archaeology Ltd. shall retain the copyright of any commissioned reports, tender documents or other project documents, under the Copyright, Designs and Patents Act 1988 with all rights reserved, excepting that it hereby provides an exclusive licence to the client for the use of such documents by the client in all matters directly relating to the project as described in the Project Design.

## 1. HOW TO USE THESE VOLUMES

---

**To obtain an historical overview of the area of the property and its sites:**

Refer to Volume I, Section 7: Land Use History.

**To review historic maps and derived information:**

Refer to this report, Volume II.1: Historic Maps.

**To review LiDAR maps and derived information:**

Refer to Volume II.2: LiDAR.

**To check an area for archaeological sensitivity, or to find a specific site:**

Refer to Volume II.3, look at Archaeological Data (Historic Buildings, Sites and Monuments Record) maps. Note the reference numbers of any sites then refer to Volume III Section 9: Site Inventory.

**Or** Refer to Volume I, Section 3: Summary Table.

**then:**

Note the National Trust grading, given against each entry, as follows:

Grade	Examples
International Importance	World Heritage Sites
National Importance	Scheduled and major monuments
Regional Importance	Other important monuments
Local Importance	Sites important to a locality
Minimal Importance	A few transient features
Archaeological Potential	Site indicated by documentary sources
Unknown	Information unavailable at the time of writing

**To obtain a quick assessment of the importance of a site:**

Check Volume I, Section 3: Summary Table, to see if it is a Scheduled Monument (note that statutory responsibilities are outlined in Section 5).

**To obtain a quick summary of management recommendations:**

Refer to Volume I, Section 2.

**For full details of management recommendations and site descriptions:**

Refer to Volume III, Section 9: Site Inventory.

**Disclaimer:** Given the scope of this study, this report cannot be considered exhaustive and is intended as an outline of relevant archaeological features and standing structures known at the time of writing.

## 2. HISTORIC MAPS

---

### 1.1 INTRODUCTION

A number of historic estate maps for the Killerton Estate are held in record offices across the South West. A large number of these form part of the Acland Family archives in their respective record offices, a result of the Acland's ownership of estates across a number of South West counties. These estate maps do not necessarily cover the entire estate but generally relate to specific transactions or acquisitions of land, or to particular designs and schemes, not all of which were carried out. Some were not commissioned by the Acland Family but passed into their ownership with the purchase of areas of the estate. Maps produced prior to the 19<sup>th</sup> century are unlikely to have as high a level of accuracy compared to later maps and employed a variety of scales (e.g. Chains). The first historic mapping to cover the entire Killerton Estate is the 1840s Tithe survey and the first accurate and detailed maps of the entire estate are the 1880s First Edition Ordnance Survey Series. Due to the vast number of documents in the Acland family archives across a number of record offices and the lack of detailed cataloguing for many items, it is possible some estate maps for the Killerton Estate could be unknown at present in the record offices, particularly if they have been catalogued with documents relating to the Acland's other estates (e.g. Holnicote).

### 1.2 METHODOLOGY & SOURCES CONSULTED

All known maps and plans relating to the Killerton Estate have been researched and recorded in Volume 1: Appendix 1. Where these maps are accessible they have been photographed, georeferenced and reproduced in this volume. The majority of maps reproduced in this volume are located in the Devon Heritage Centre, with a smaller number in the Somerset Heritage Centre. Maps held at the Plymouth and West Devon Record Centre were not accessible at this time of this study due to its closure for renovation. Additional maps are held by the National Trust Archive at Wansdyke or by the Property.

### 1.3 PRESENTATION

Earlier and less accurate maps are presented in their original format with an inset map to indicate the approximate location of the map within the Killerton Estate (Section 3 of this volume). 19<sup>th</sup> century and later maps which are more accurate and have universal coverage have been georeferenced and presented as 11 images containing 6 x 1km tiles, with tiles based on the OS national grid (section 4 of this volume). The tiles are numbered and presented west to east, from north to south (like reading a book). Tiles are omitted where the NT does not own any land. There are five images for each set of 1km tiles:

- Ordnance Survey surveyor's draft map, surveyed c.1805
- Tithe maps, produced c.1840
- Ordnance Survey 1<sup>st</sup> edition 25" maps, surveyed c.1880
- Ordnance Survey 2<sup>nd</sup> edition 25" maps, surveyed c.1900
- 1946-1948 RAF Aerial Photographs

A final section (section 5) utilises data derived from historic maps to produce maps showing the ownership of land on the Killerton Estate at the date of the tithe survey, the occupier of each of these plots at the date of the tithe survey and a comparison of boundaries across the estate lost and gained from the 19<sup>th</sup> century to the present. Where possible a key has been provided with each map for ease of reference however for some images this is not possible so a full key for each tithe map has also been provided at the start of section 5.

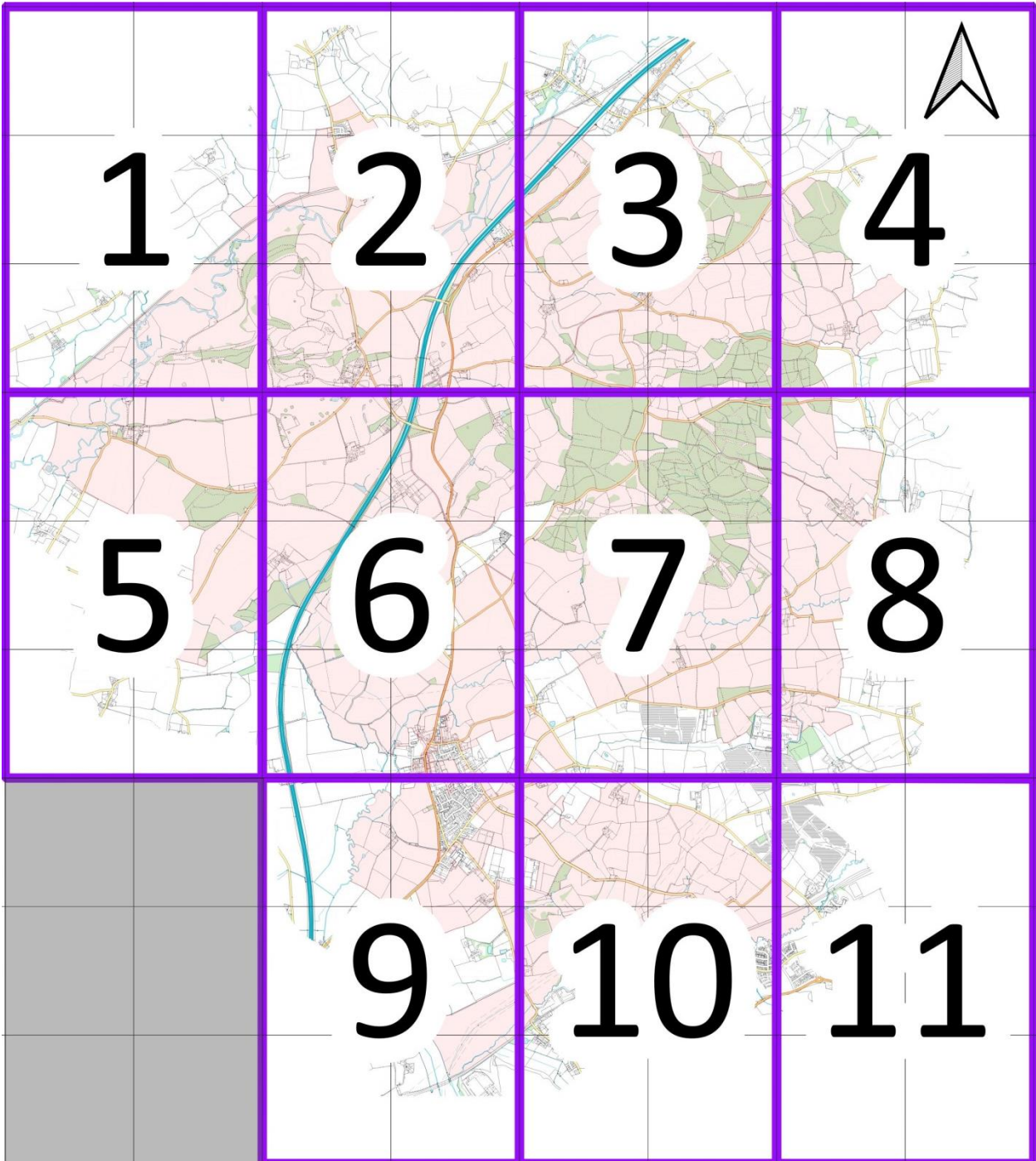

FIGURE 1: THE KILLERTON ESTATE, DIVIDED INTO NUMBERED 1KM SQUARES. NATIONAL TRUST OWNED LAND IS SHADED RED. THE AREA SHADED GREY DOES NOT CONTAIN ANY LAND OWNED BY THE NATIONAL TRUST SO IS NOT INCLUDED IN THE FOLLOWING MAPS © CROWN COPYRIGHT AND DATABASE RIGHTS 2019 ORDNANCE SURVEY 0100031673.

### 3. HISTORIC MAPS COVERING PARTS OF THE KILLERTON ESTATE



FIGURE 2: A MAP OF THE BARTON OF CULMJOHN. HODGE 1756 DHC 1148M ADD 23/E1



FIGURE 3: A MAP OF BUDLAKE IN KILLERTON MANOR, EXTRACT FROM HODGE 1756 DHC 1148M ADD 23/E1

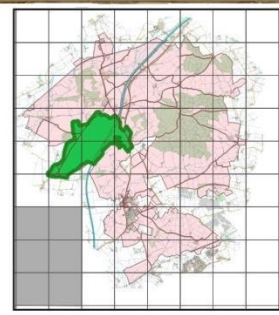

FIGURE 4: A MAP OF FRANCIS COURT, NEW HALL AND GREAT, MIDDLE, LITTLE CUTTON HODGE 1756 DHC 1148M ADD 23/E1





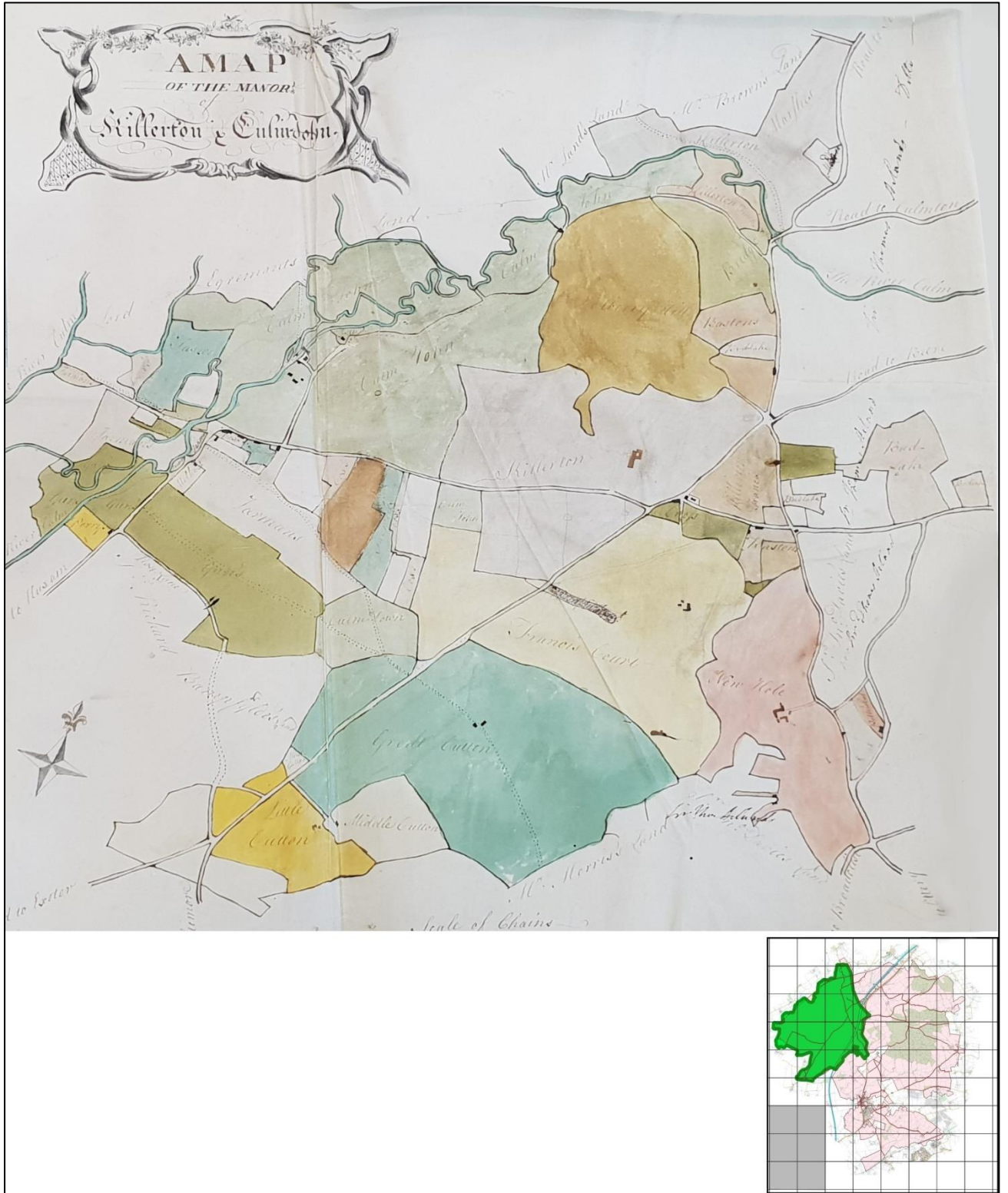

FIGURE 6: A MAP OF THE MANOR OF KILLERTON AND CULMJOHN. HODGE 1756 DHC 1148M ADD 23/E1



FIGURE 7: A PART OF THE ESTATE OF SIR THOMAS DYKE ACLAND AT KILLERTON. CASE 1766. DHC 1148M add 10/5/1



FIGURE 8: MAP OF BROADCLYST. BLACKMORE 1770. DHC 1148M add 10/5/2



FIGURE 9: A MAP OF THE MANOR OF LANGACRE. 1774 DHC 1148M add 1/T8/168



FIGURE 10: MAP OF HIGHER AND LOWER NEWLAND FARMS IN THE PARISH OF BROADCLYST. HAWKES 1811-25. SRO DD/WY/Box 121



FIGURE 11: A MAP OF THE MANORS OF KILLERTON AND AISHCLYST. EARLY 19<sup>TH</sup> CENTURY SRO DD/SAS c1540/12/1



FIGURE 12: PLAN OF KILLERTON PARK (PART) ATTRIBUTED TO GILPIN DHC 1148M add 10/5/15





FIGURE 13: PLAN OF KILLERTON PARK (PART) ATTRIBUTED TO GILPIN DHC 1148M add 10/5/15



FIGURE 14: PLAN OF THE INTENDED NEW ROAD AT KILLERTON. 1812. DHC 1148M ADD 21/3/1

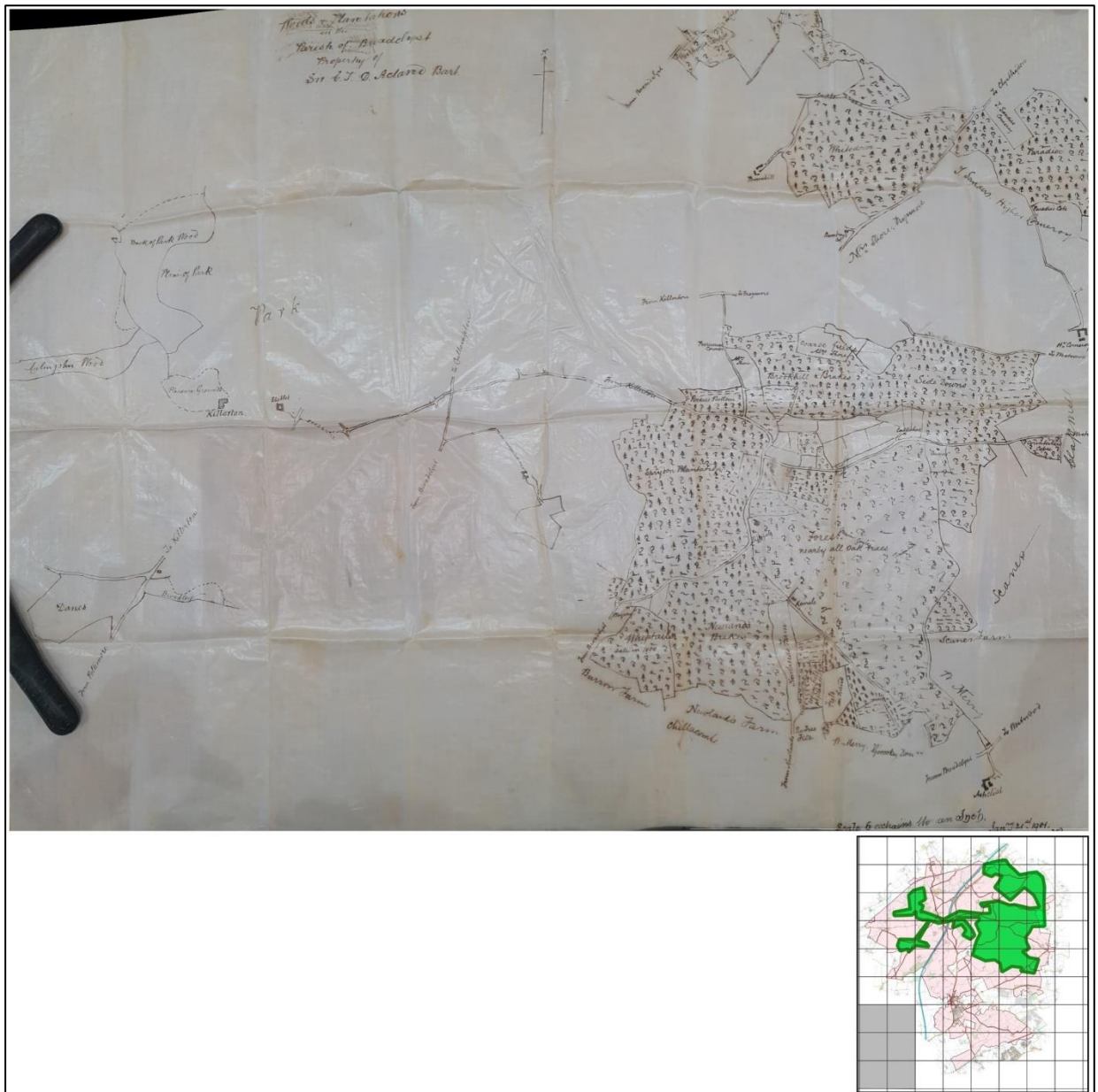

FIGURE 15: WOODS AND PLANTATIONS IN THE PARISH OF BROADCLYST (ASHCLYST FOREST) ON OILED SILK

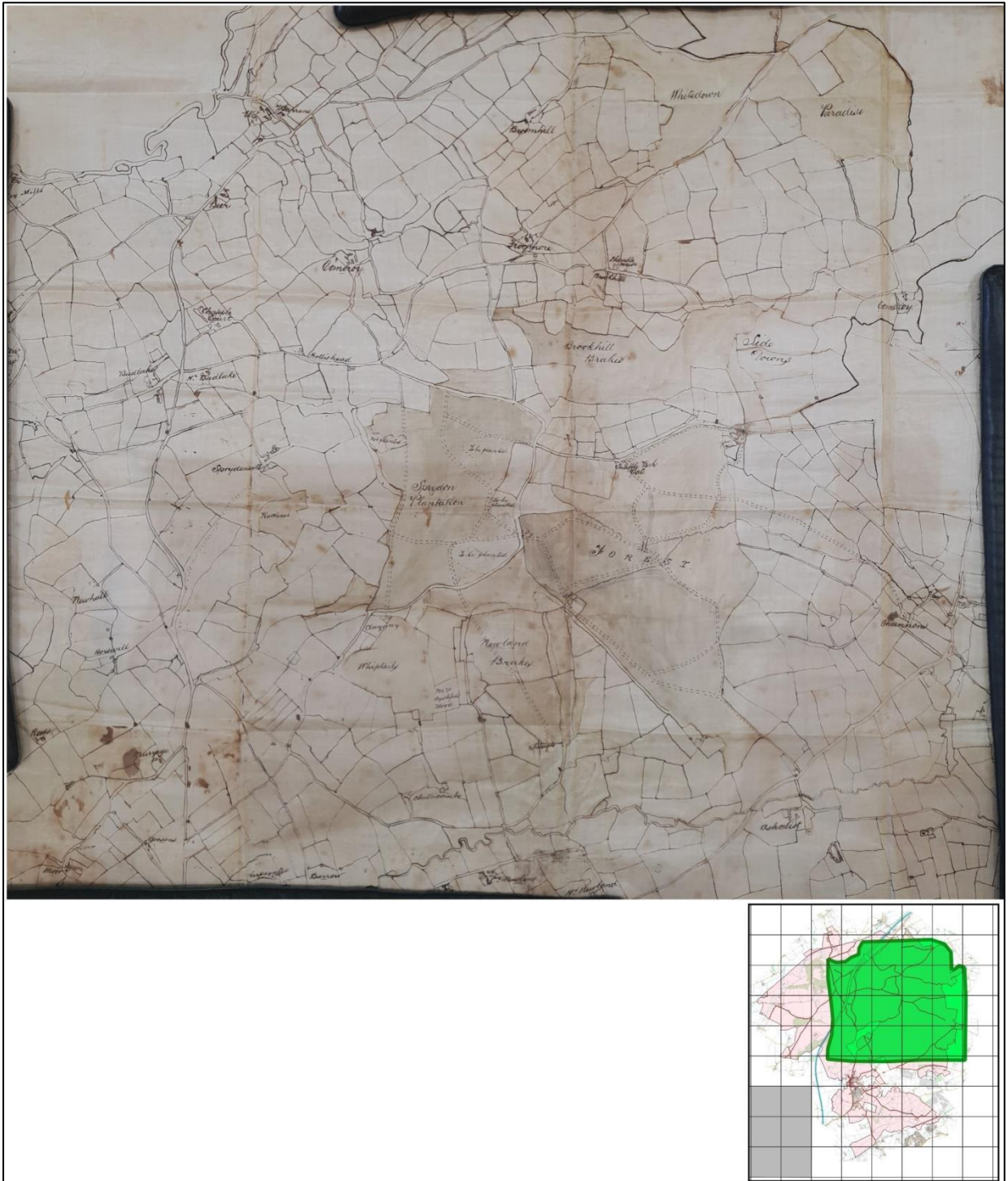

FIGURE 16: MAP AND SCHEDULE OF PLANTATIONS. C.1930S DHC 1148M/21/2/9 Box 21 BUNDLE II



FIGURE 17: PLAN OF WOODLAND COMPARTMENTS 1949 NATIONAL TRUST 137:58

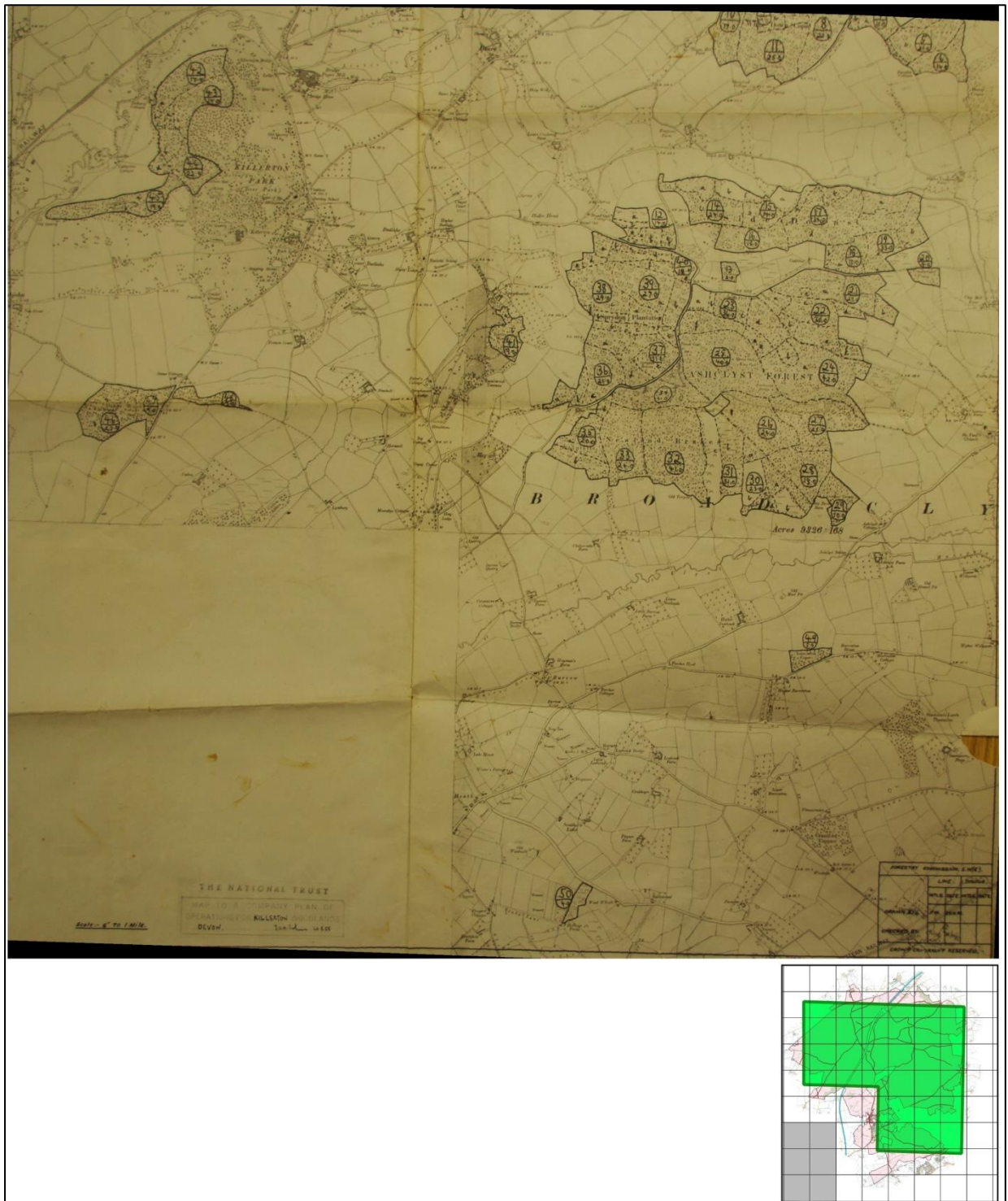

FIGURE 18: WOODLAND PLANTING AREAS WITH ACCOMPANYING JOURNAL NATIONAL TRUST 137:58

#### 4. HISTORIC MAPS COVERING THE ENTIRE KILLERTON ESTATE

MAP 1



FIGURE 19: SURVEYORS DRAFT MAP (MAP 1). NATIONAL TRUST OWNED LAND IS SHADED.

**MAP 1**



FIGURE 20: TITHE MAP (MAP 1). NATIONAL TRUST OWNED LAND IS SHADED.



MAP 1

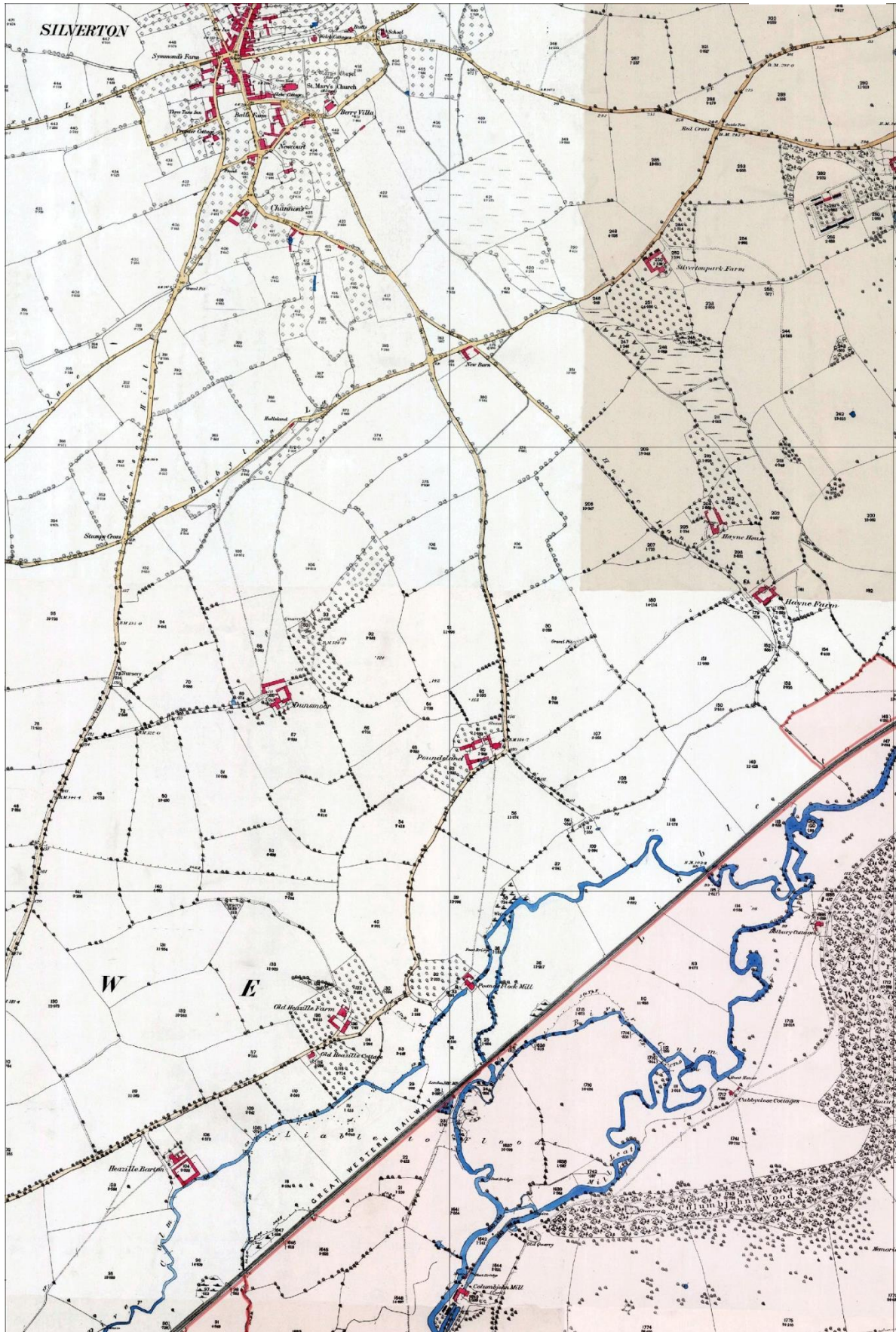

FIGURE 21: 1<sup>ST</sup> EDITION ORDNANCE SURVEY MAP (MAP 1). NATIONAL TRUST OWNED LAND IS SHADED.

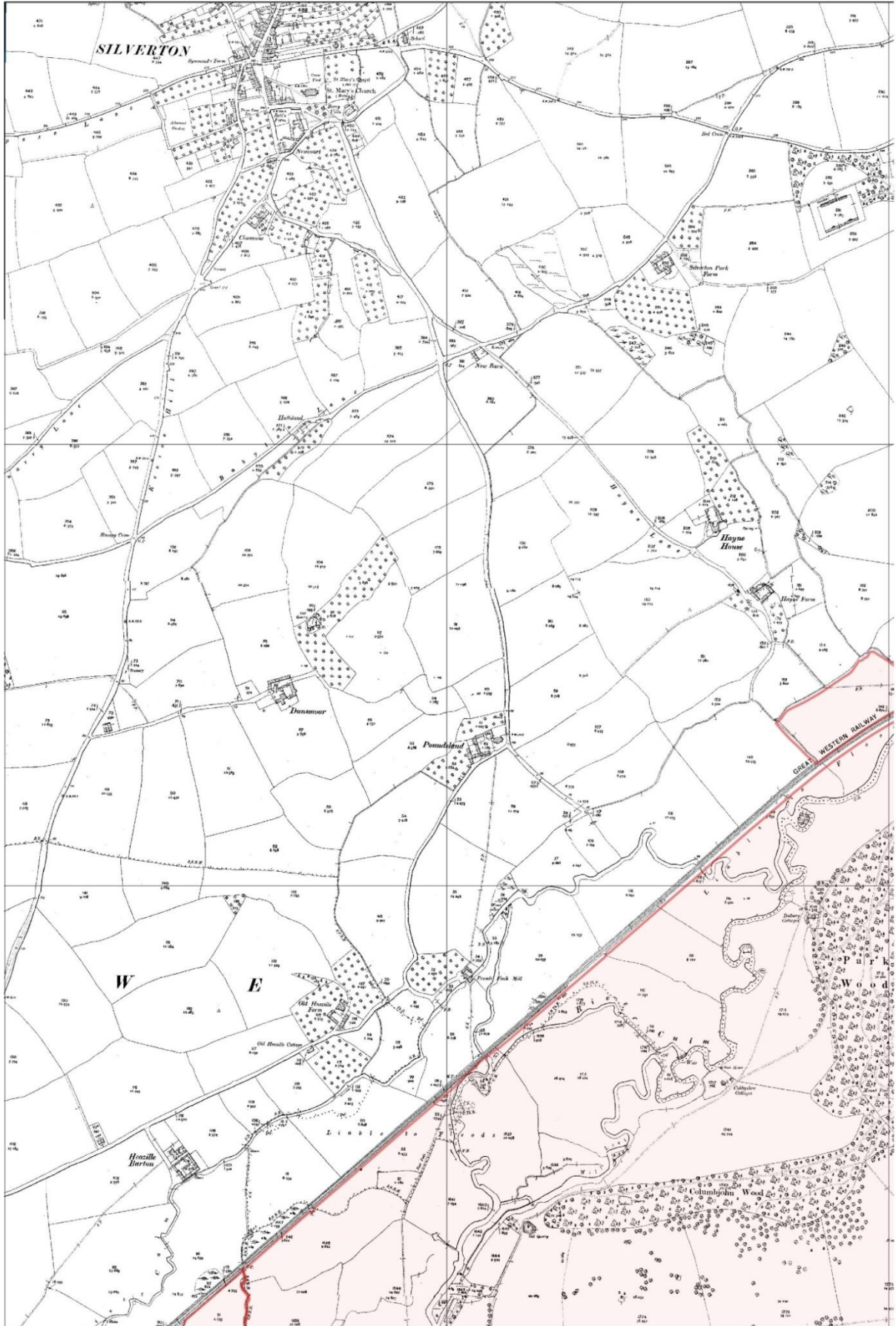

FIGURE 22: 2<sup>ND</sup> EDITION ORDNANCE SURVEY MAP (MAP 1). NATIONAL TRUST OWNED LAND IS SHADED.

**MAP 1**



FIGURE 23: 1946-48 RAF AERIAL PHOTOGRAPH (MAP 1). NATIONAL TRUST OWNED LAND IS SHADED.

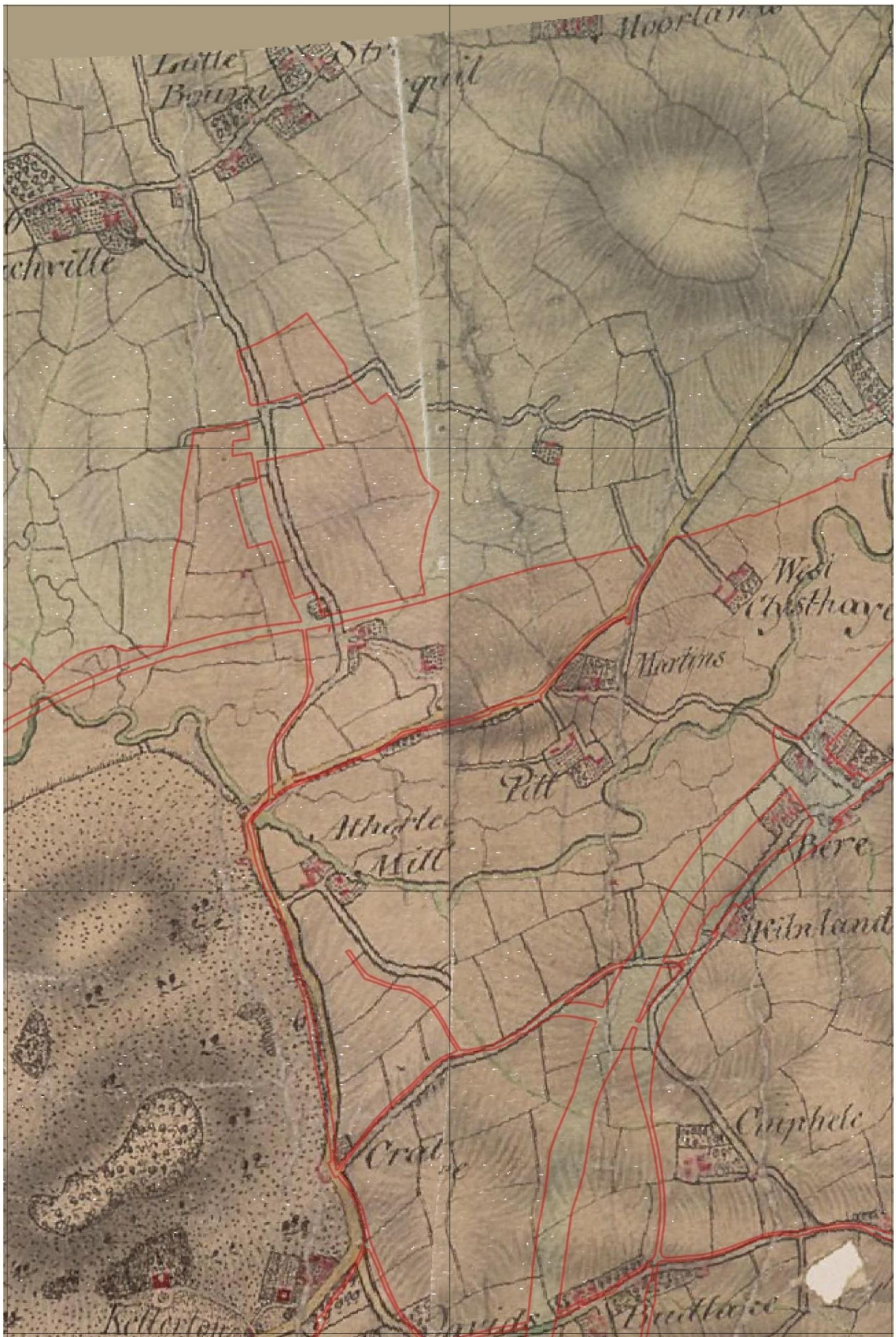

FIGURE 24: SURVEYORS DRAFT MAP (MAP 2). NATIONAL TRUST OWNED LAND IS SHADED.



FIGURE 25: TITHE MAP (MAP 2). NATIONAL TRUST OWNED LAND IS SHADED.

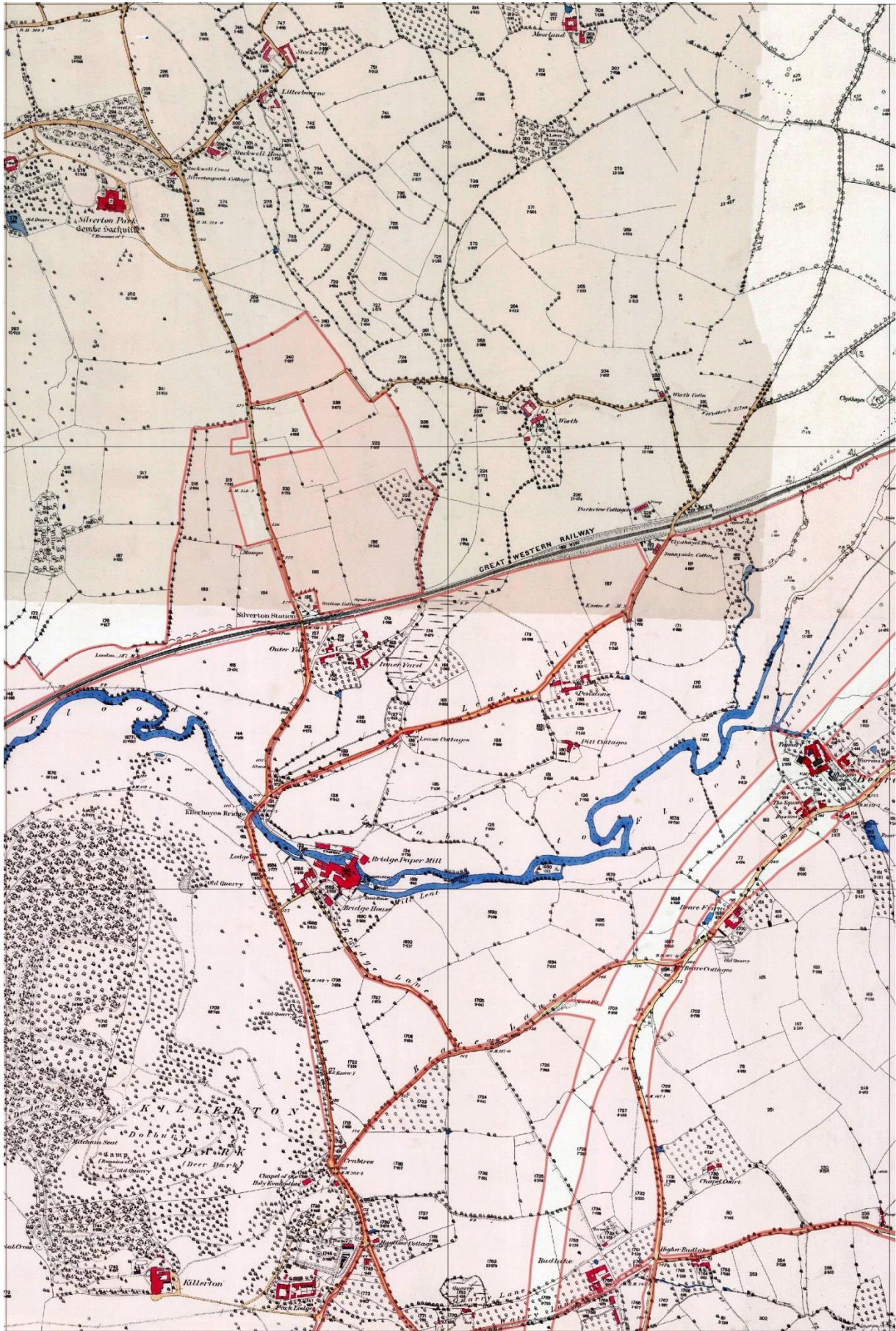

FIGURE 26: 1<sup>ST</sup> EDITION ORDNANCE SURVEY MAP (MAP 2). NATIONAL TRUST OWNED LAND IS SHADED.

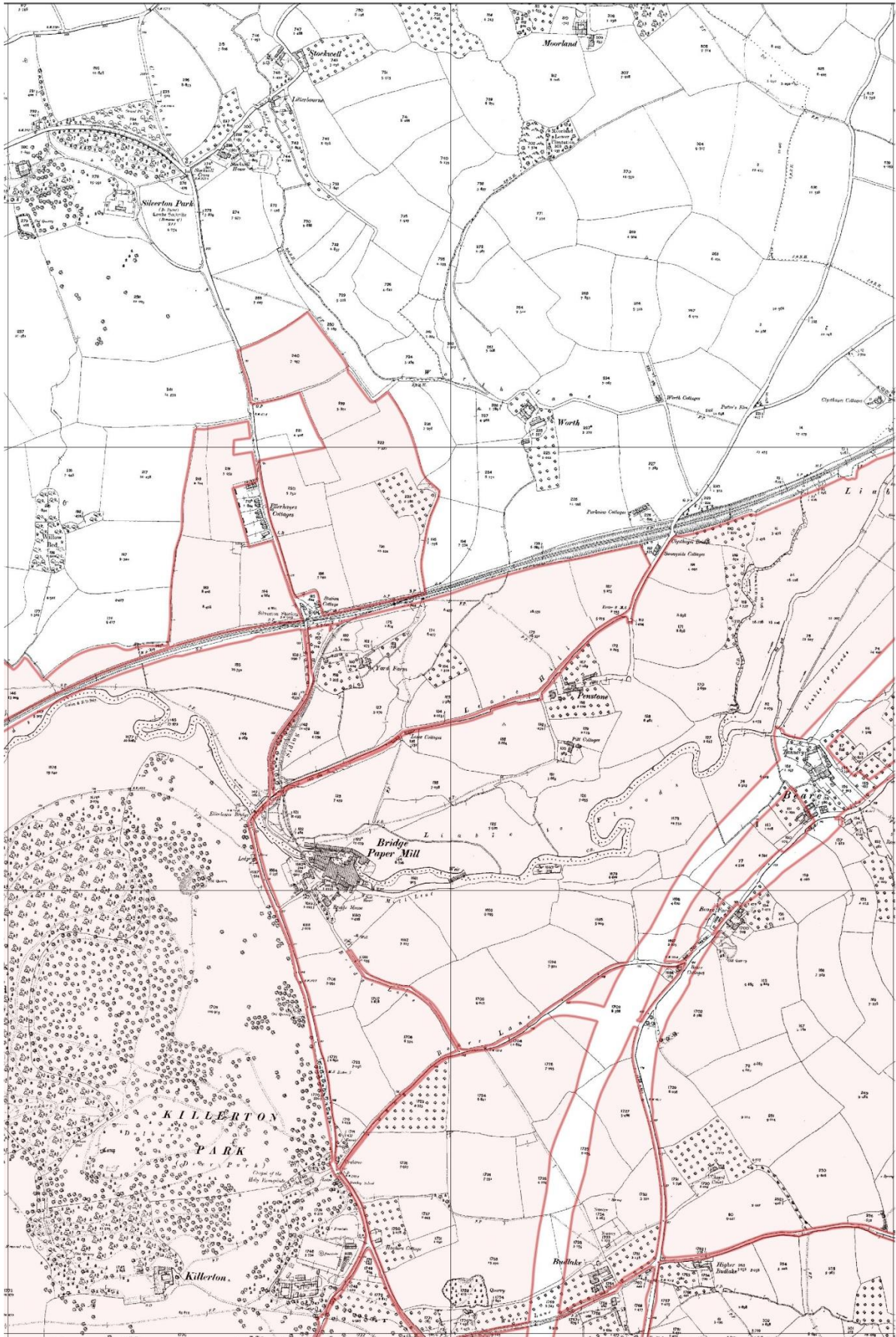

FIGURE 27: 2<sup>ND</sup> EDITION ORDNANCE SURVEY MAP (MAP 2). NATIONAL TRUST OWNED LAND IS SHADED.



FIGURE 28: 1946-1948 RAF AERIAL PHOTOGRAPH (MAP 2). NATIONAL TRUST OWNED LAND IS SHADED.





FIGURE 29: SURVEYORS DRAFT MAP (MAP 3). NATIONAL TRUST OWNED LAND IS SHADED.



FIGURE 30: TITHE MAP (MAP 3). NATIONAL TRUST OWNED LAND IS SHADED.

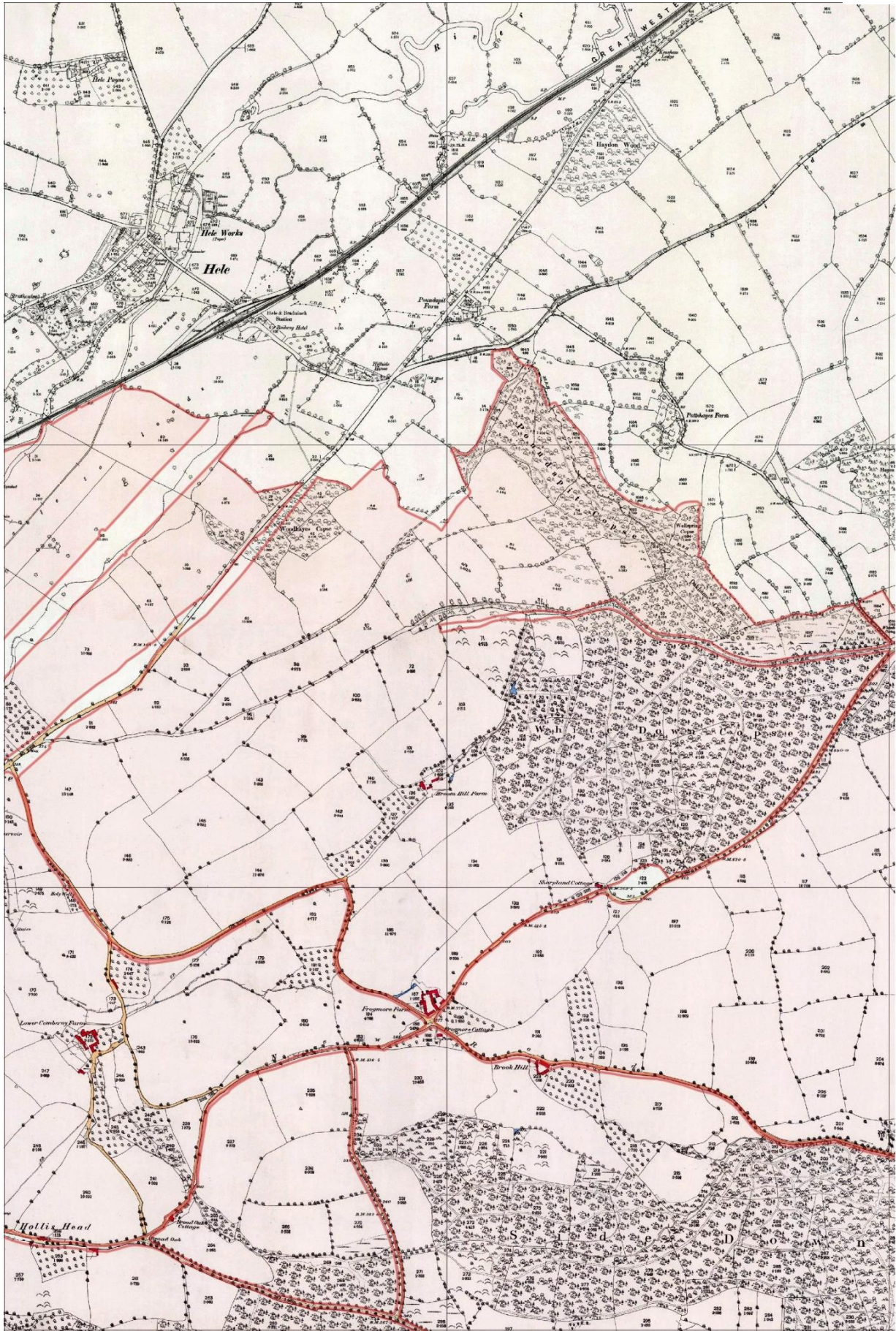

FIGURE 31: 1<sup>ST</sup> EDITION ORDNANCE SURVEY MAP (MAP 3). NATIONAL TRUST OWNED LAND IS SHADED.

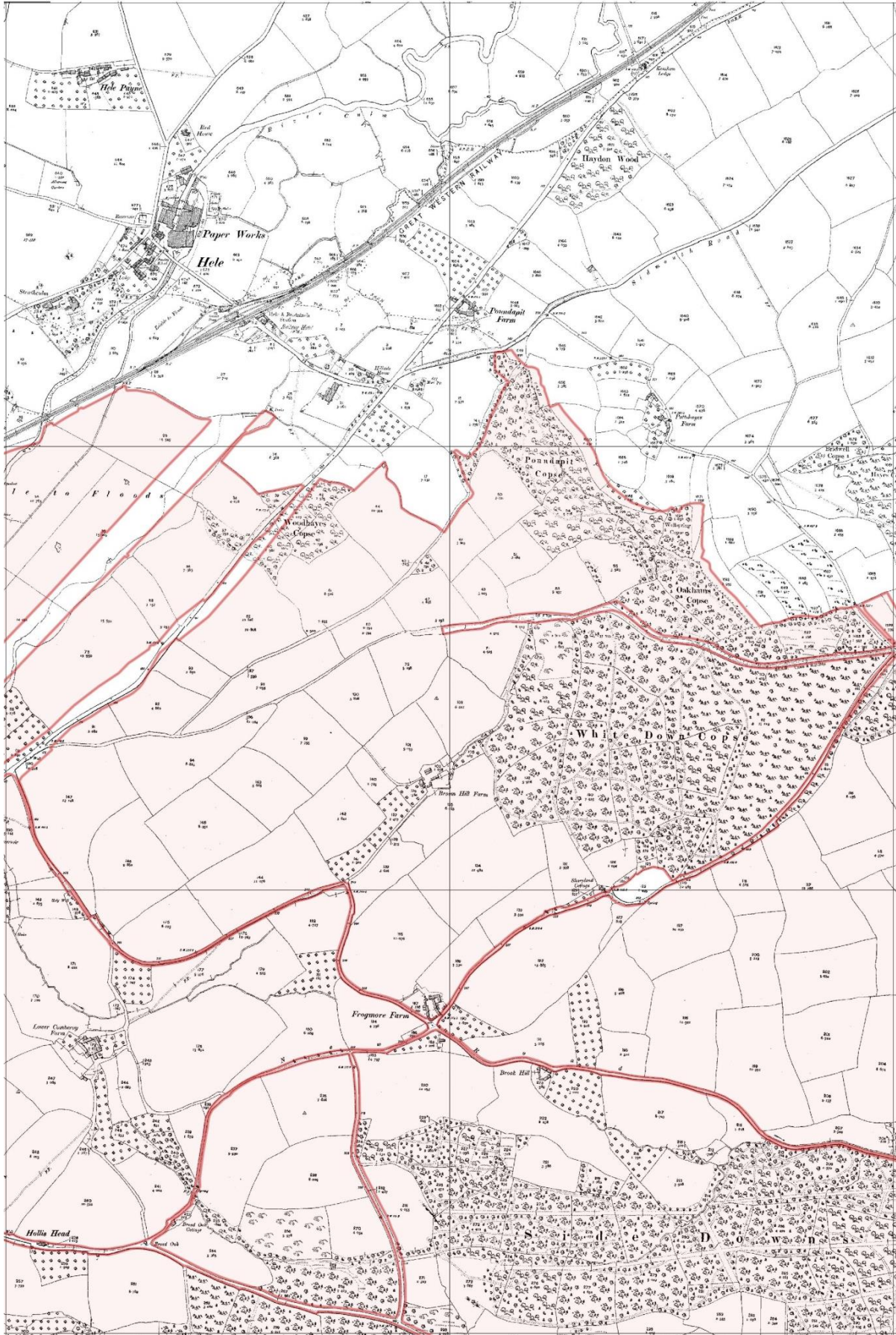

FIGURE 32: 2<sup>ND</sup> EDITION ORDNANCE SURVEY MAP (MAP 3). NATIONAL TRUST OWNED LAND IS SHADED.



FIGURE 33: 2<sup>ND</sup> EDITION ORDNANCE SURVEY MAP (MAP 3). NATIONAL TRUST OWNED LAND IS SHADED.



FIGURE 34: SURVEYORS DRAFT MAP (MAP 4). NATIONAL TRUST OWNED LAND IS SHADED



FIGURE 35: TITHE MAP (MAP 4). NATIONAL TRUST OWNED LAND IS SHADED.

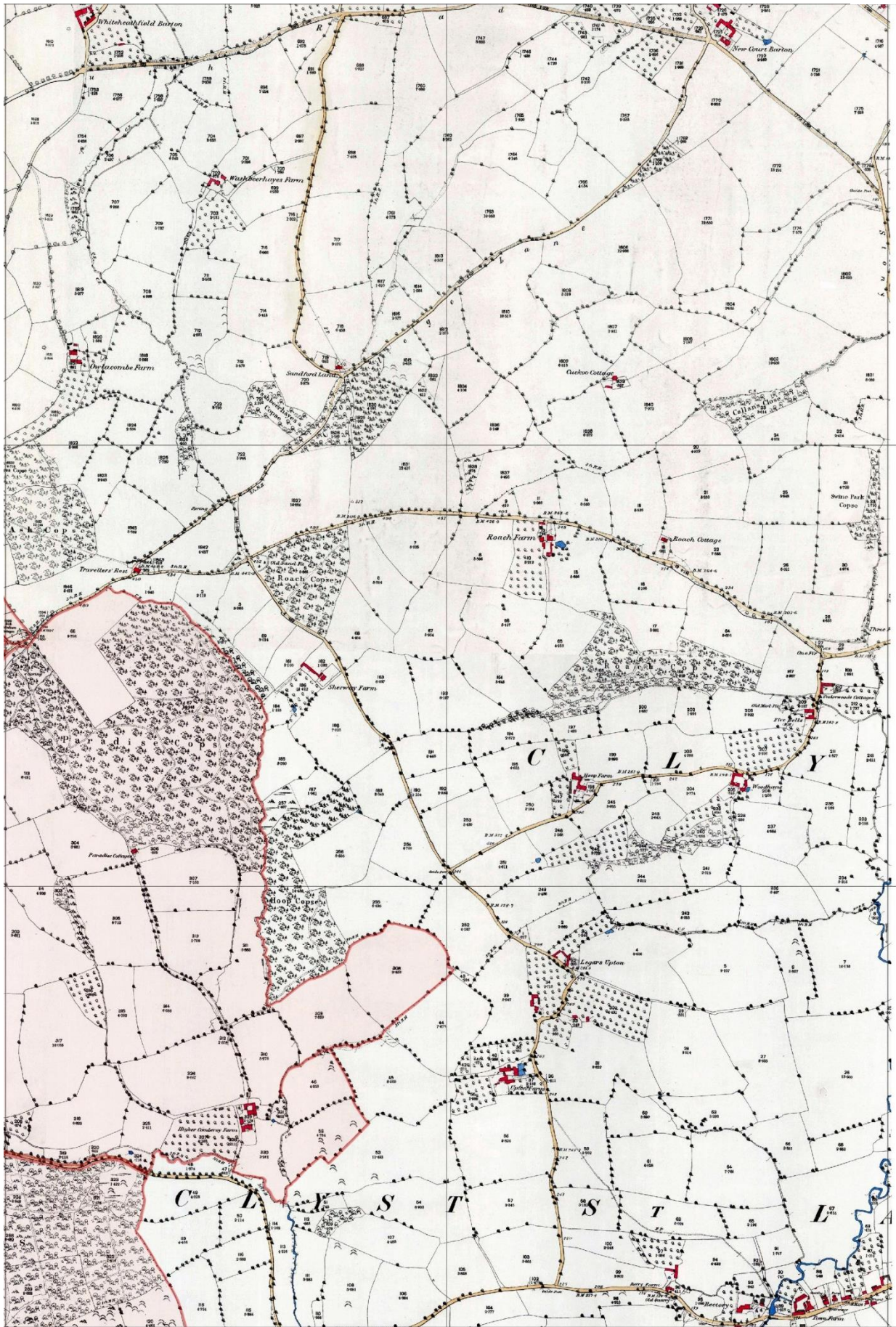

FIGURE 36: 1<sup>ST</sup> EDITION ORDNANCE SURVEY MAP (MAP 4). NATIONAL TRUST OWNED LAND IS SHADED.



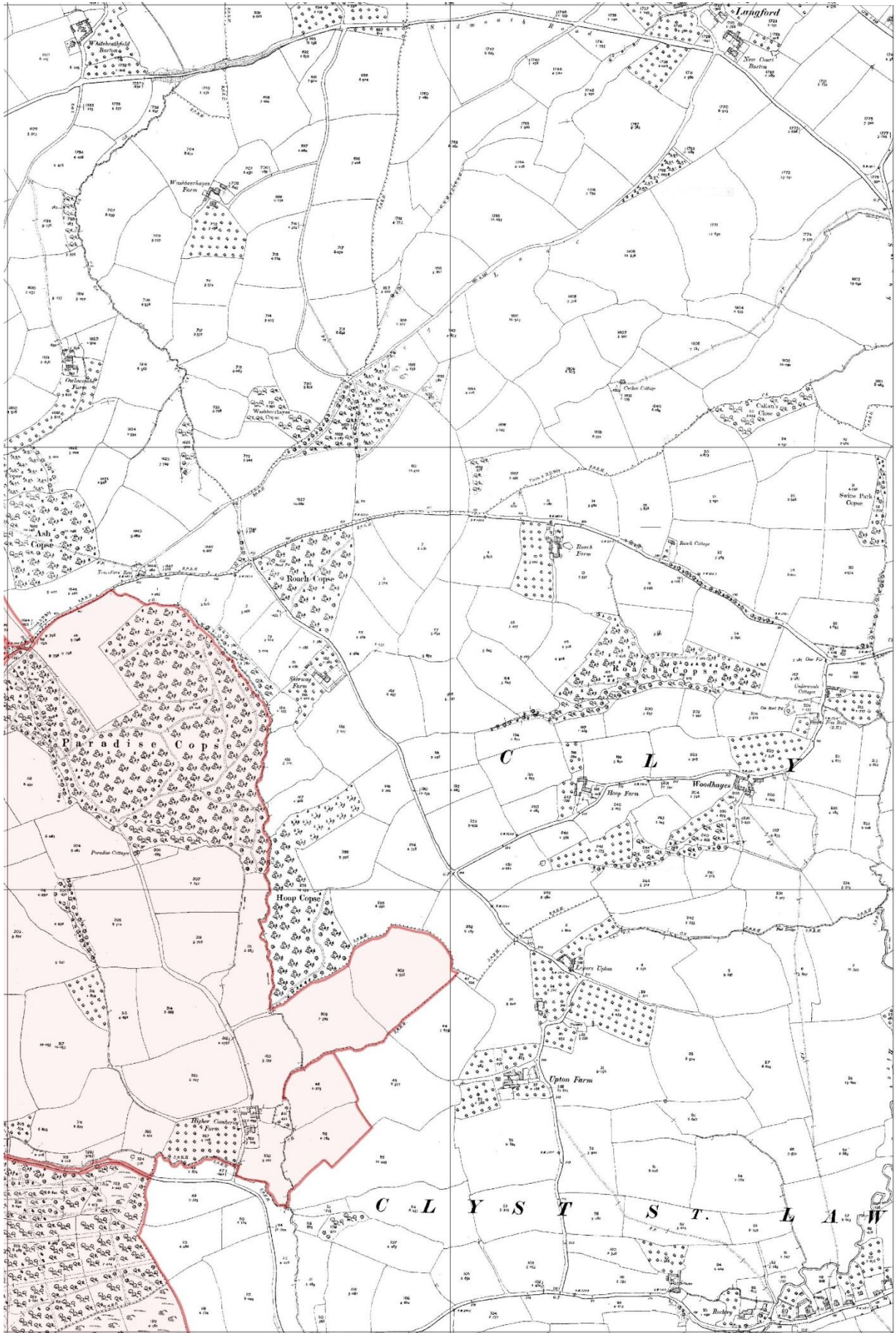

FIGURE 37: 2<sup>ND</sup> EDITION ORDNANCE SURVEY MAP (MAP 4). NATIONAL TRUST OWNED LAND IS SHADED.

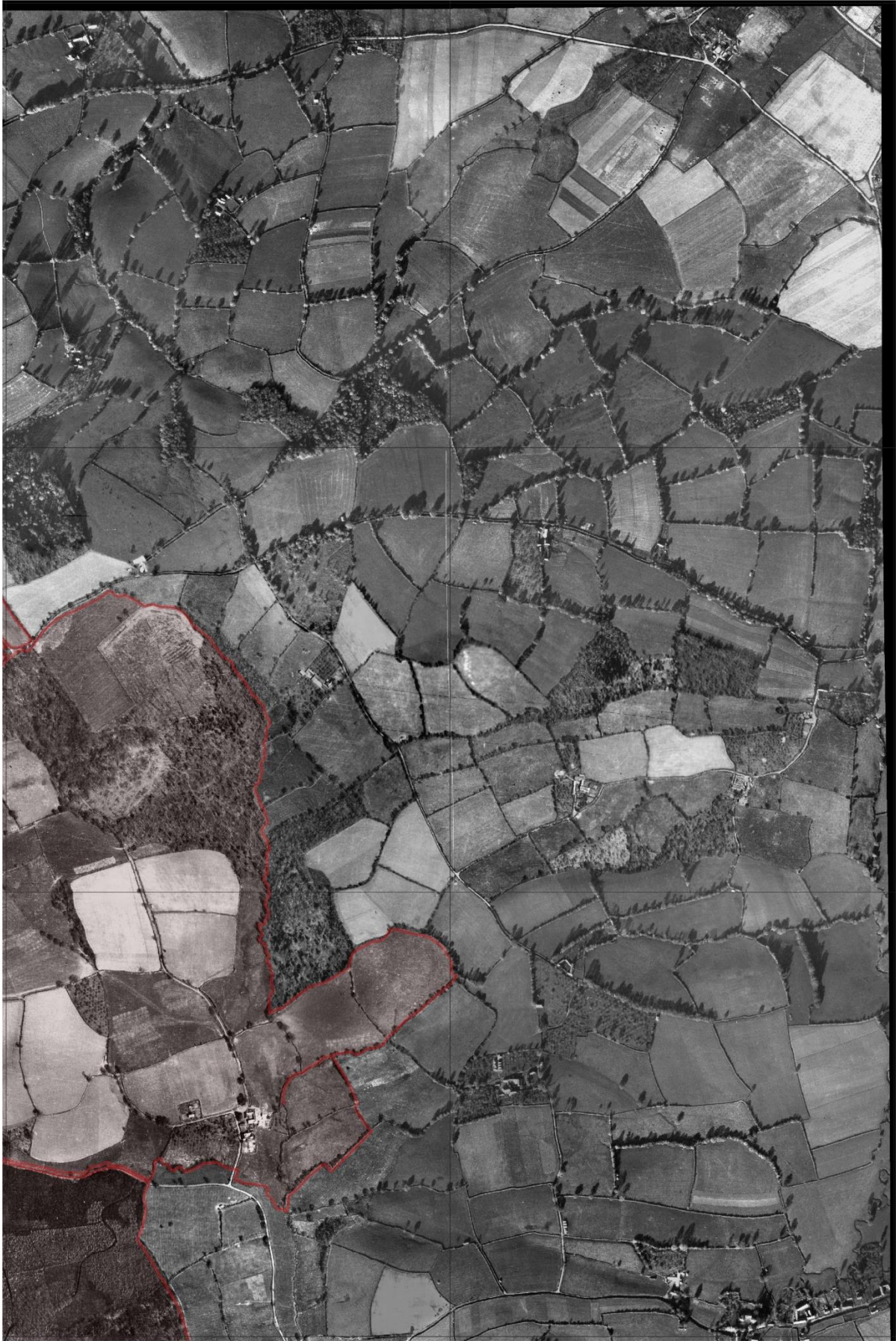

FIGURE 38: 1946-1948 RAF AERIAL PHOTOGRAPH (MAP 4). NATIONAL TRUST OWNED LAND IS SHADED.

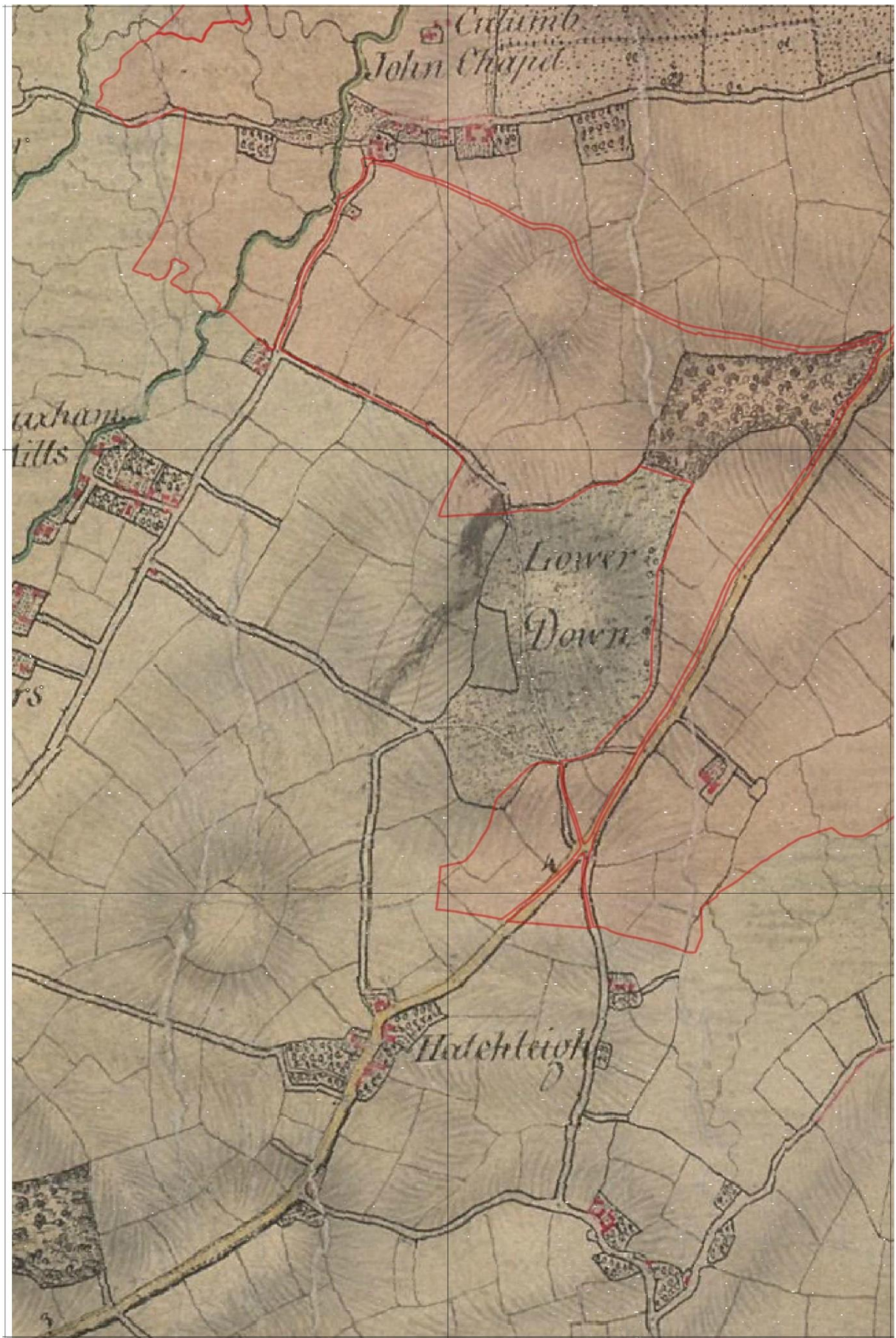

FIGURE 39: SURVEYORS DRAFT MAP (MAP 5). NATIONAL TRUST OWNED LAND IS SHADED.



FIGURE 40: TITHE MAP (MAP 5). NATIONAL TRUST OWNED LAND IS SHADED.

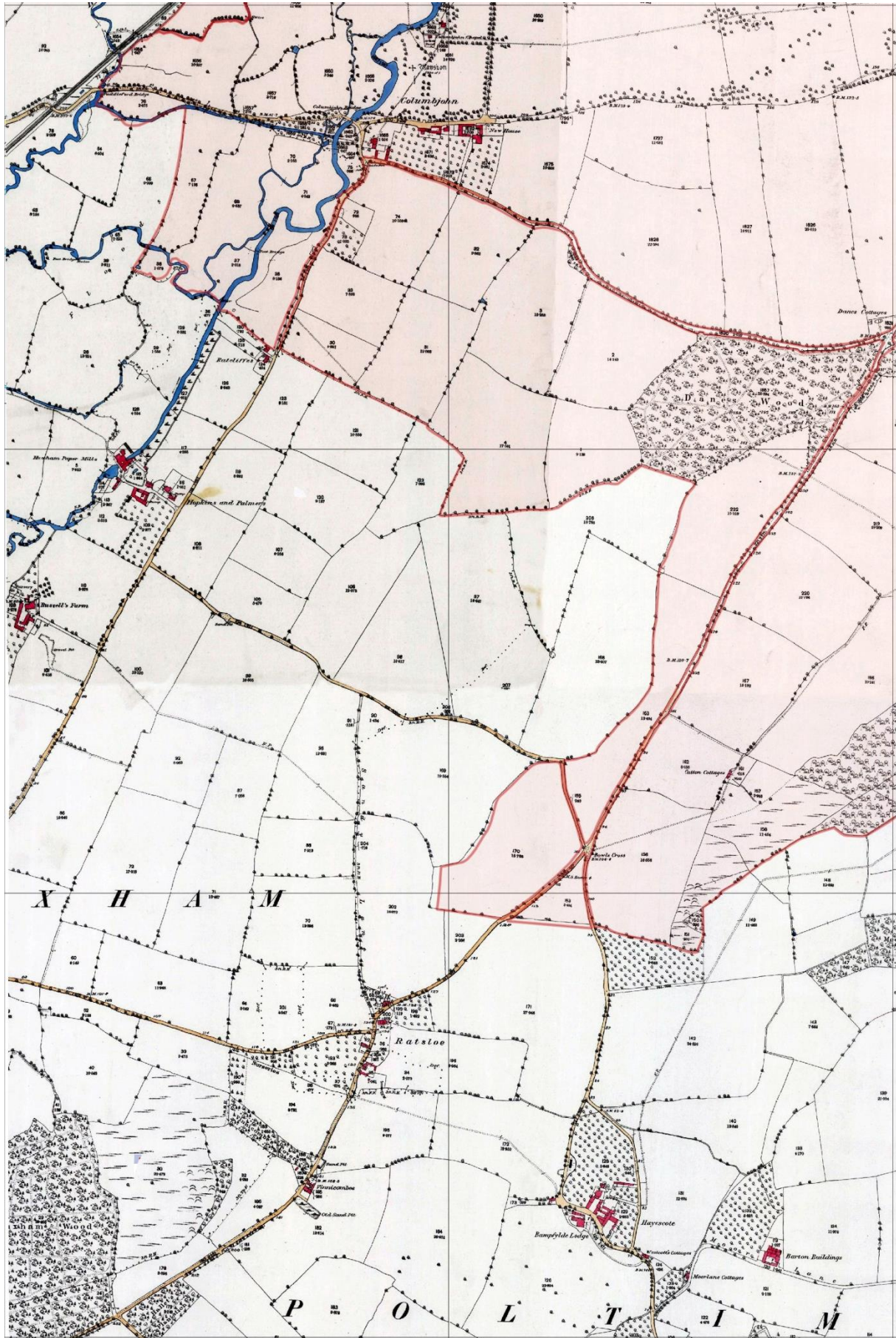

FIGURE 41: 1<sup>ST</sup> EDITION ORDNANCE SURVEY MAP (MAP 5). NATIONAL TRUST OWNED LAND IS SHADED.

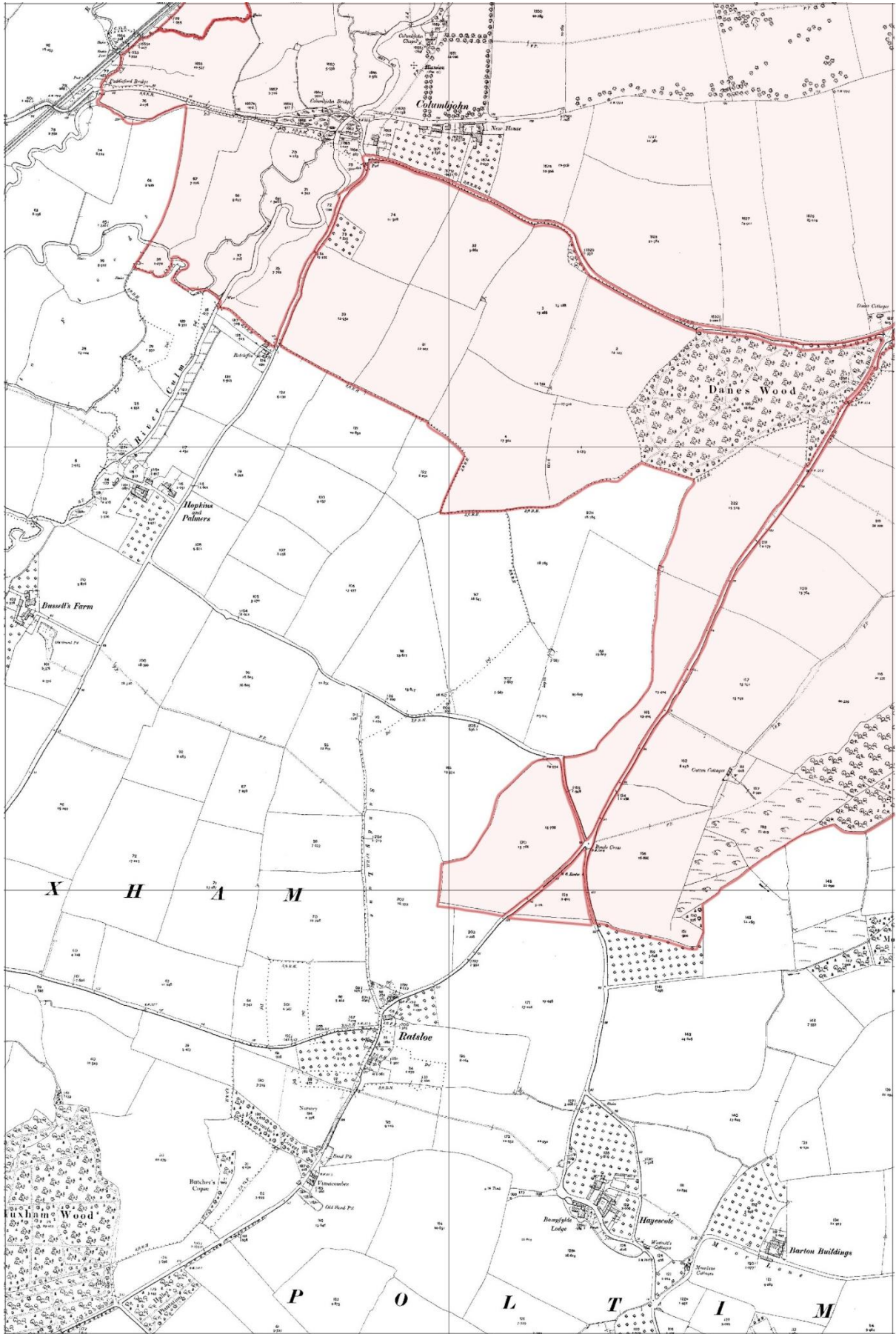

FIGURE 42: 2<sup>ND</sup> EDITION ORDNANCE SURVEY MAP (MAP 5). NATIONAL TRUST OWNED LAND IS SHADED.

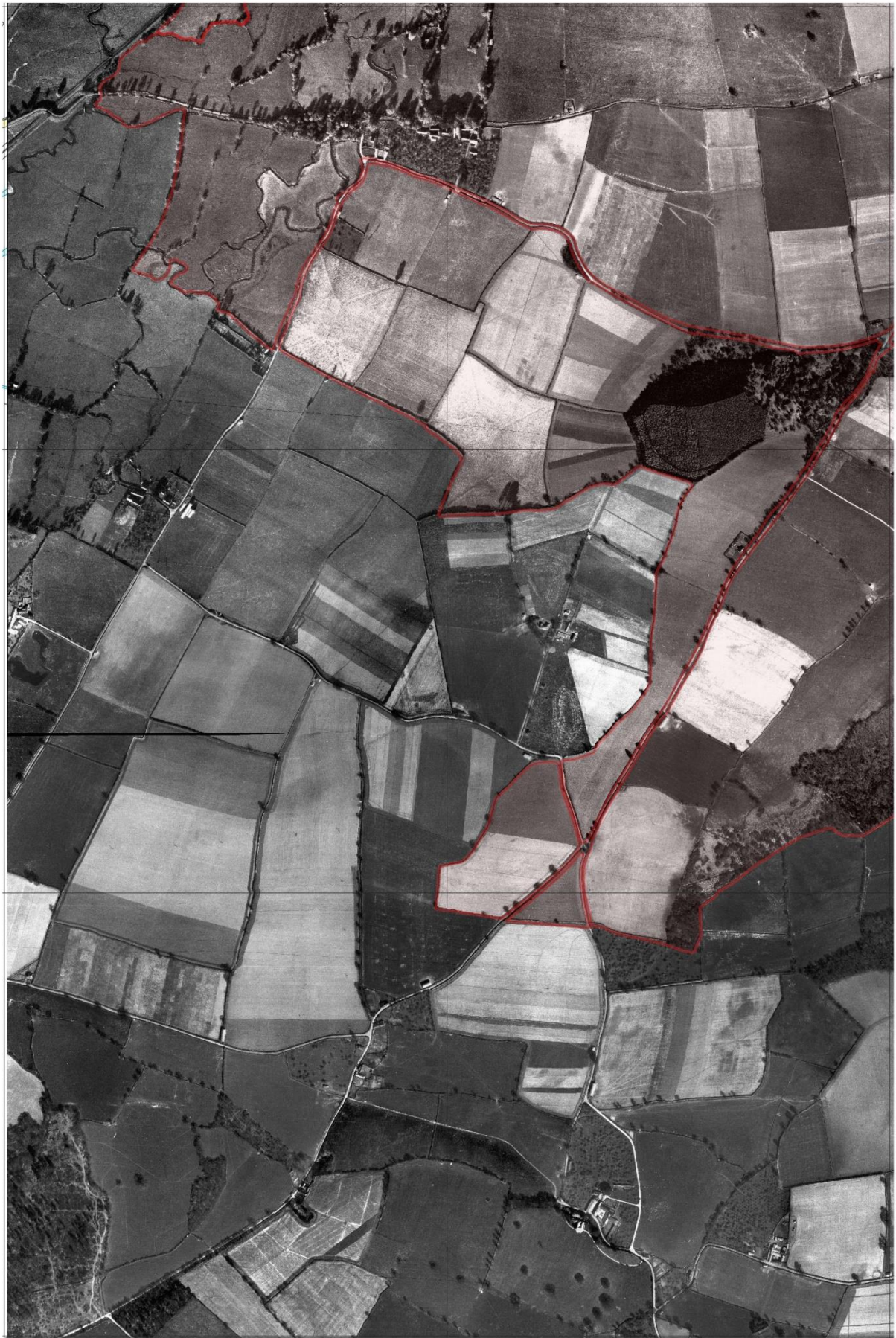

FIGURE 43: 1946-48 RAF AERIAL PHOTOGRAPH (MAP 5). NATIONAL TRUST OWNED LAND IS SHADED.



FIGURE 44: SURVEYORS DRAFT (MAP 6). NATIONAL TRUST OWNED LAND IS SHADED.





FIGURE 45: TITHE MAP (MAP 6). NATIONAL TRUST OWNED LAND IS SHADED.

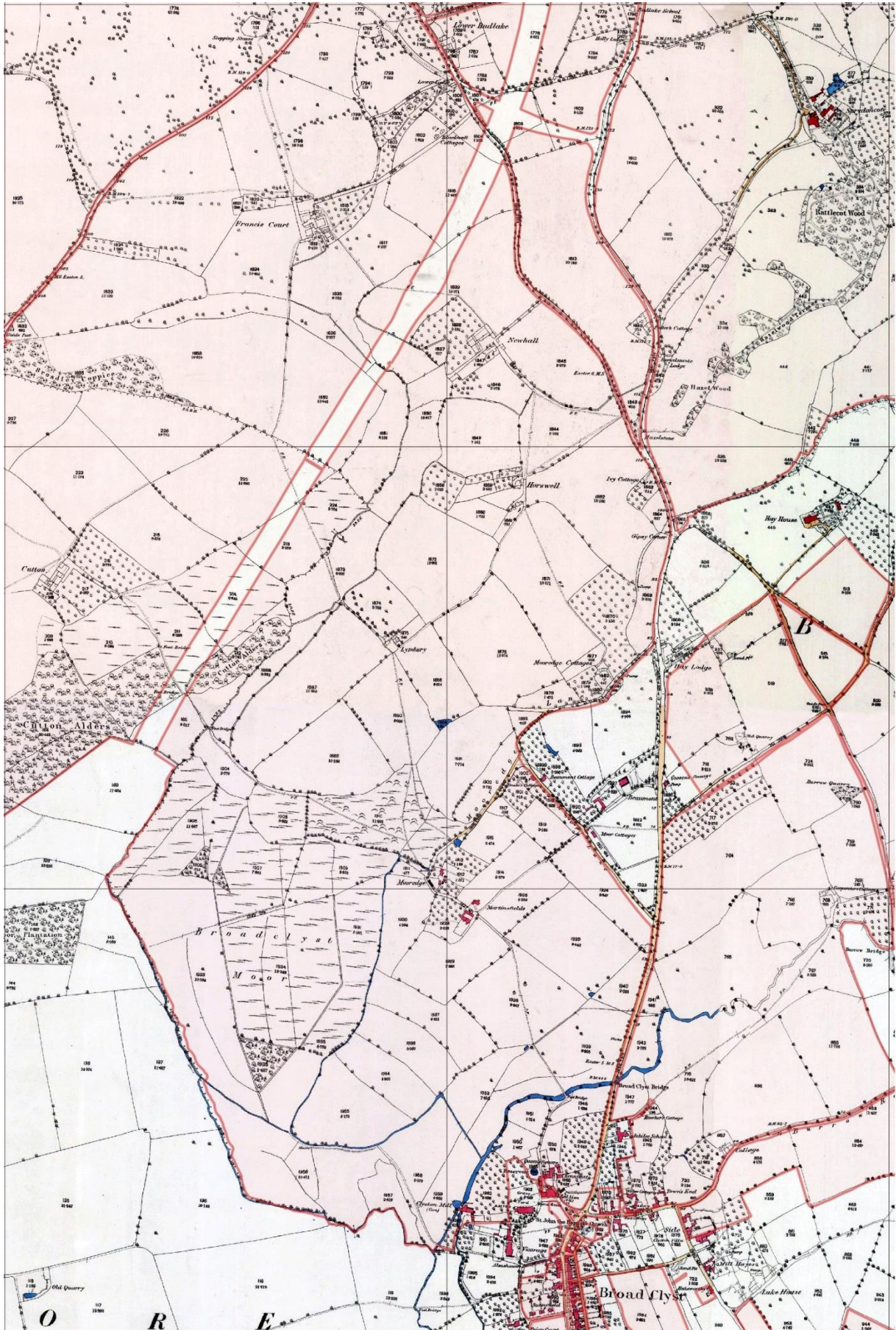

FIGURE 46: 1<sup>ST</sup> EDITION ORDNANCE SURVEY MAP (MAP 6). NATIONAL TRUST OWNED LAND IS SHADED.

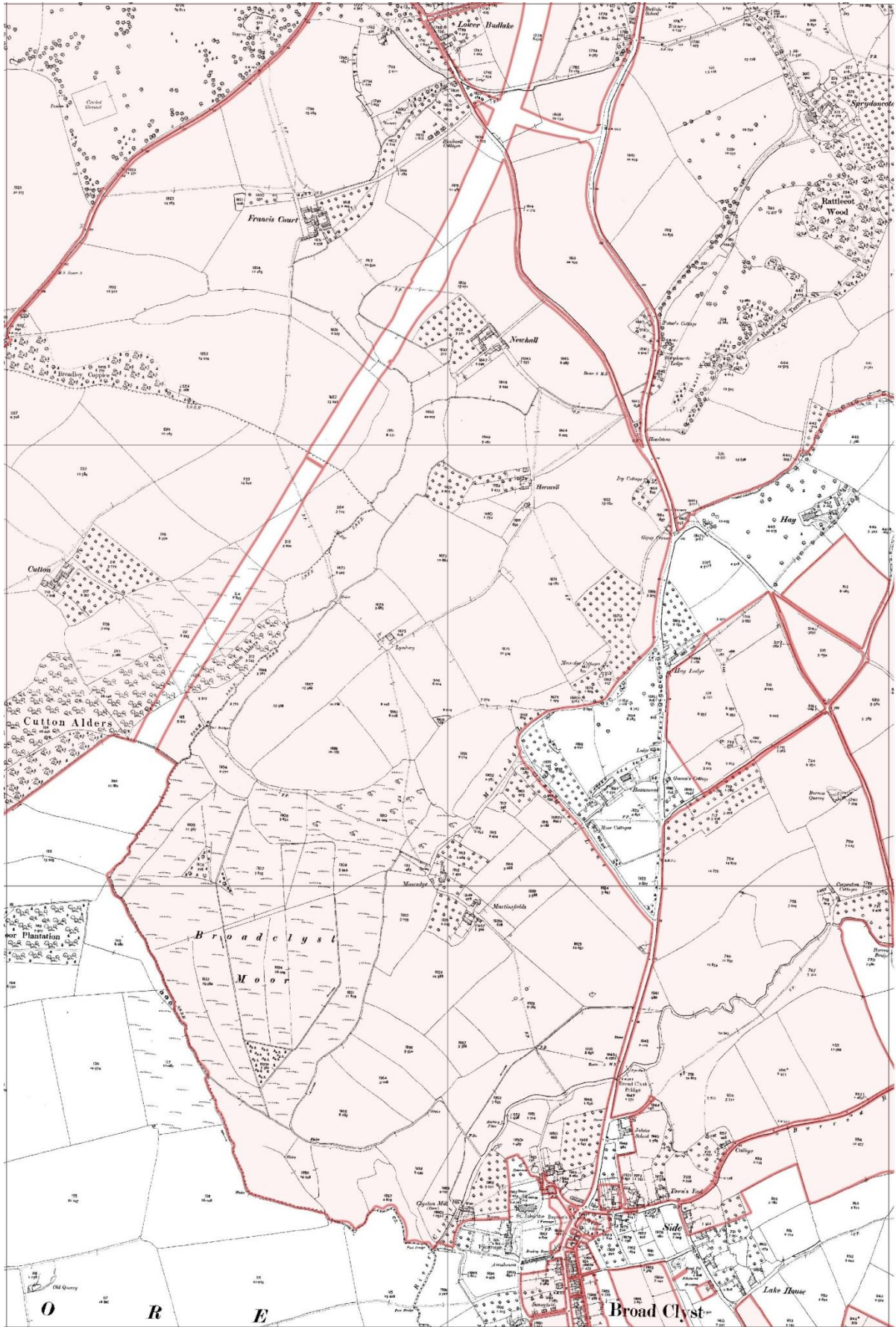

FIGURE 47: 2<sup>ND</sup> EDITION ORDNANCE SURVEY MAP (MAP 6). NATIONAL TRUST OWNED LAND IS SHADED.

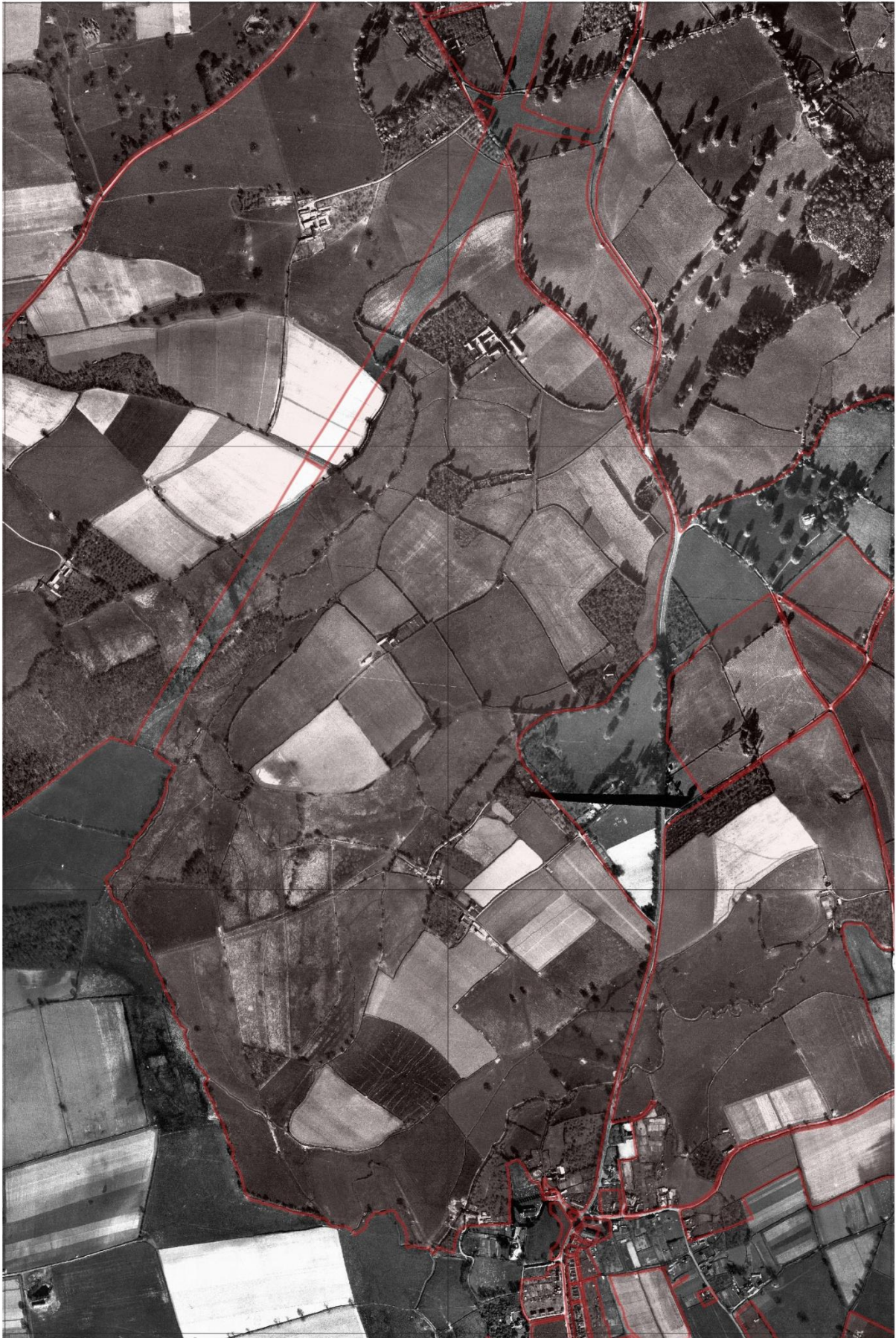

FIGURE 48: 1946-48 RAF AERIAL PHOTOGRAPH (MAP 6). NATIONAL TRUST OWNED LAND IS SHADED.



FIGURE 49: SURVEYORS DRAFT (MAP 7). NATIONAL TRUST OWNED LAND IS SHADED.



FIGURE 50: TITHE MAP (MAP 7). NATIONAL TRUST OWNED LAND IS SHADED.

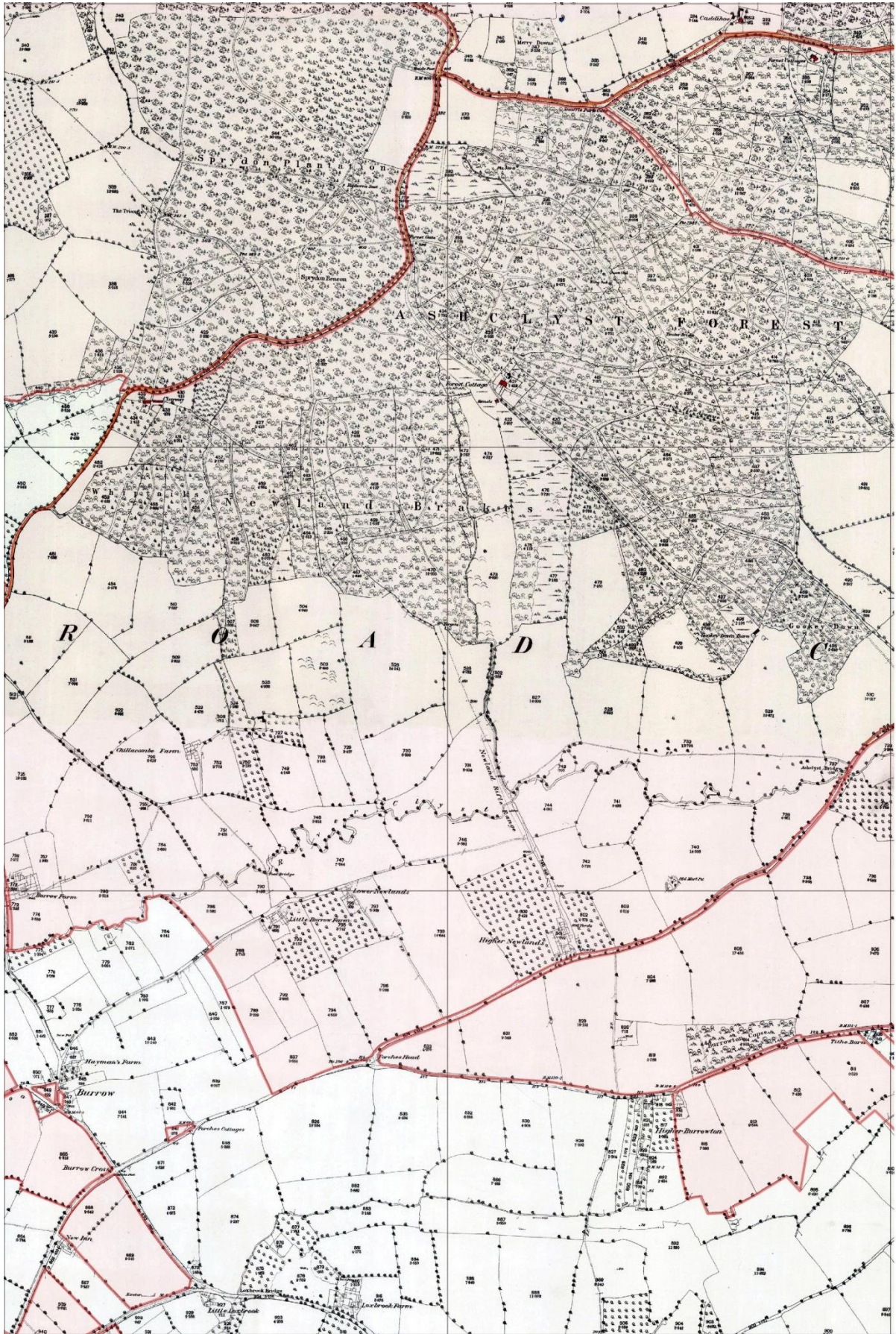

FIGURE 51: 1<sup>ST</sup> EDITION ORDNANCE SURVEY MAP (MAP 7). NATIONAL TRUST OWNED LAND IS SHADED.

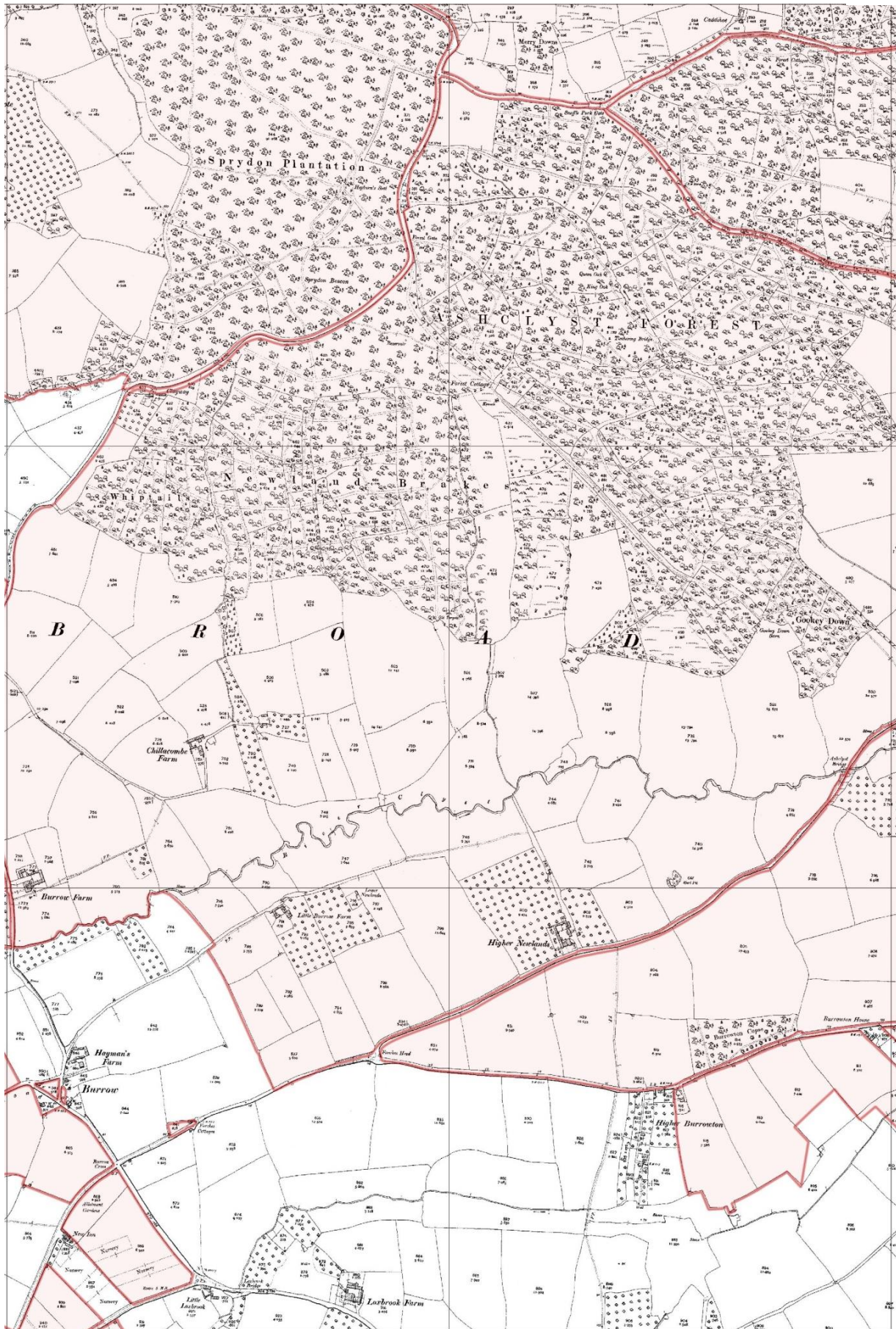

FIGURE 52: 2<sup>ND</sup> EDITION ORDNANCE SURVEY MAP (MAP 7). NATIONAL TRUST OWNED LAND IS SHADED.



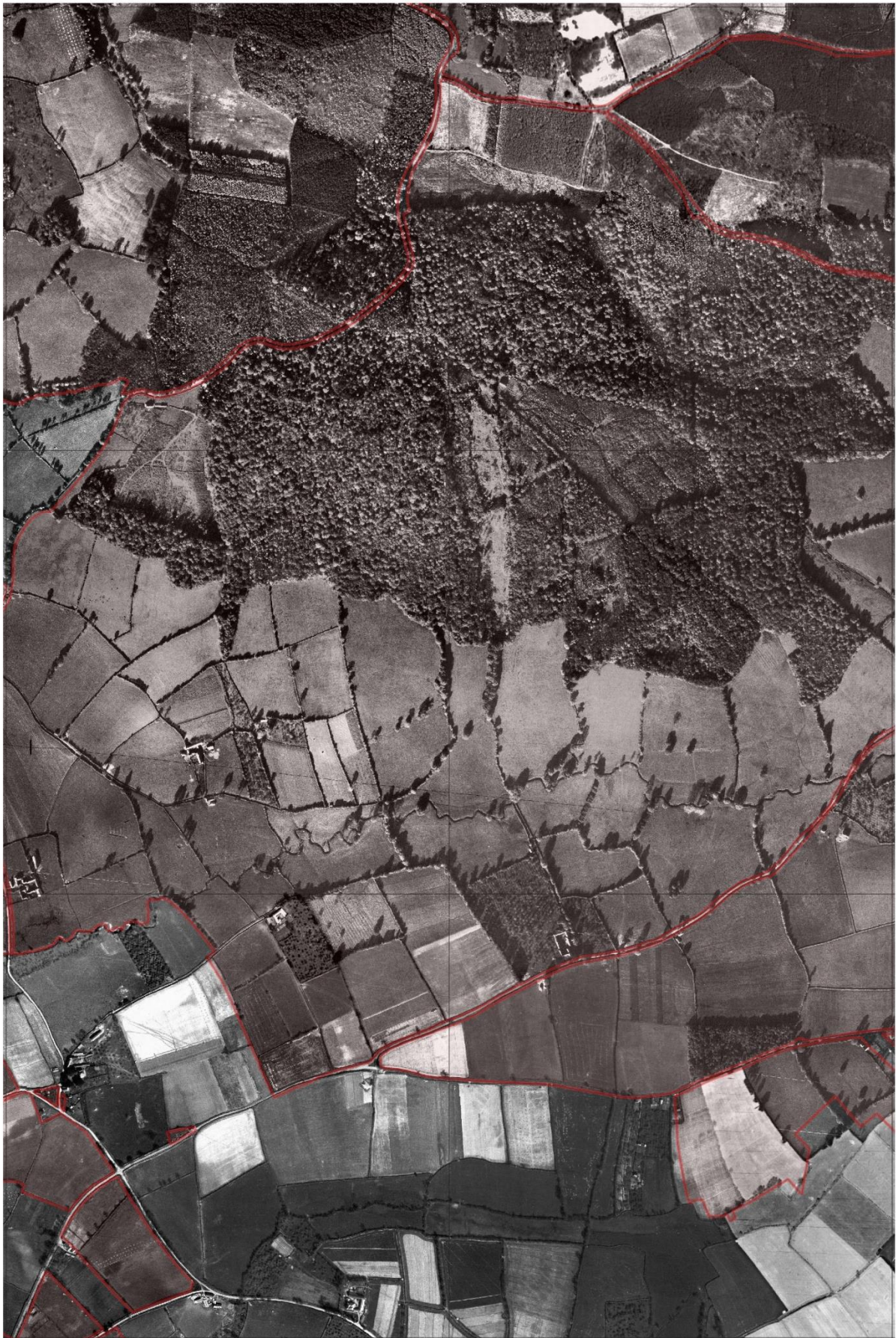

FIGURE 53: 1946-48 RAF AERIAL PHOTOGRAPHS (MAP 7). NATIONAL TRUST OWNED LAND IS SHADED.



FIGURE 54: SURVEYORS DRAFT MAP (MAP 8). NATIONAL TRUST OWNED LAND IS SHADED.



FIGURE 55: TITHE MAP (MAP 8). NATIONAL TRUST OWNED LAND IS SHADED.

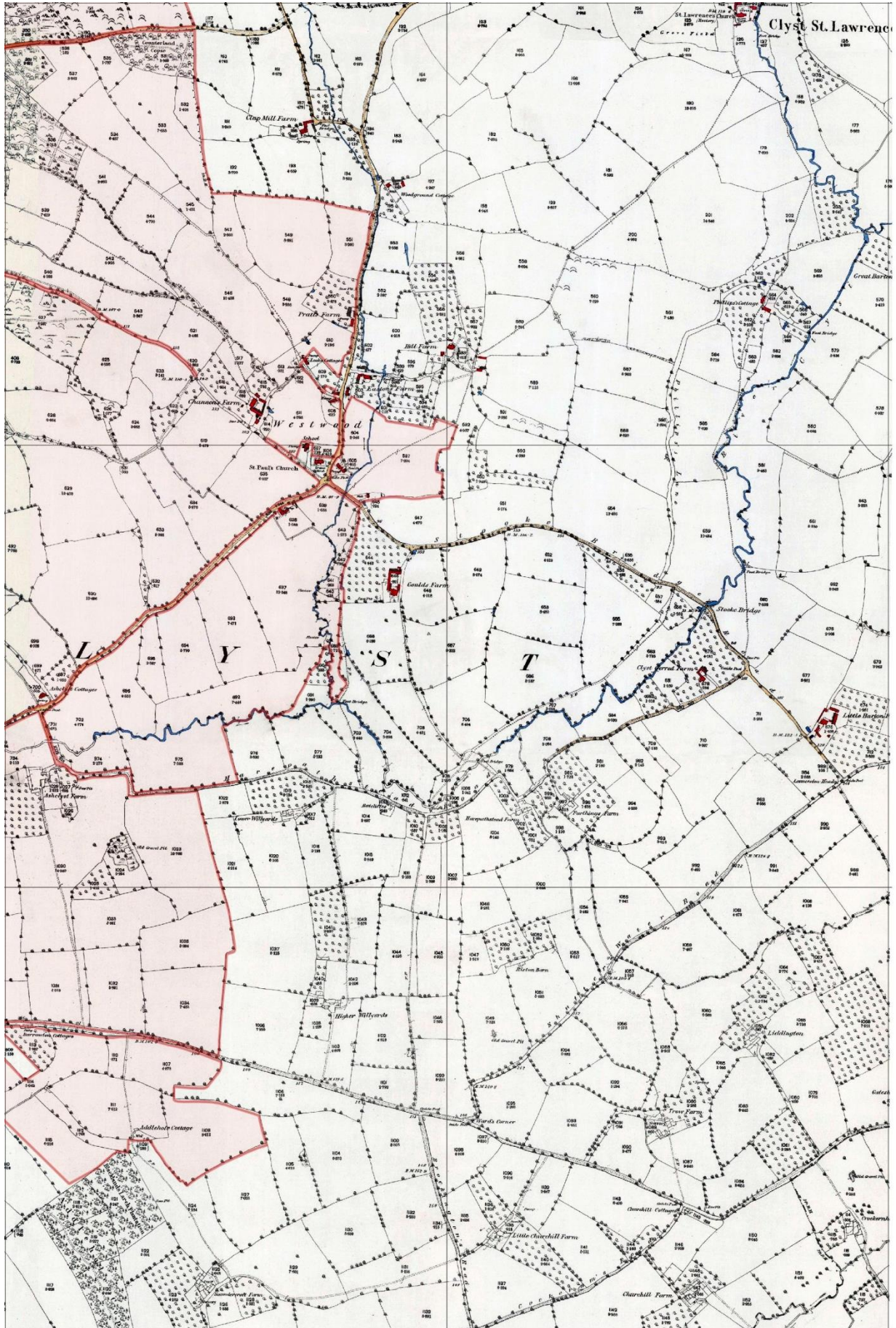

FIGURE 56: 1<sup>ST</sup> EDITION ORDNANCE SURVEY MAP (MAP 8). NATIONAL TRUST OWNED LAND IS SHADED.

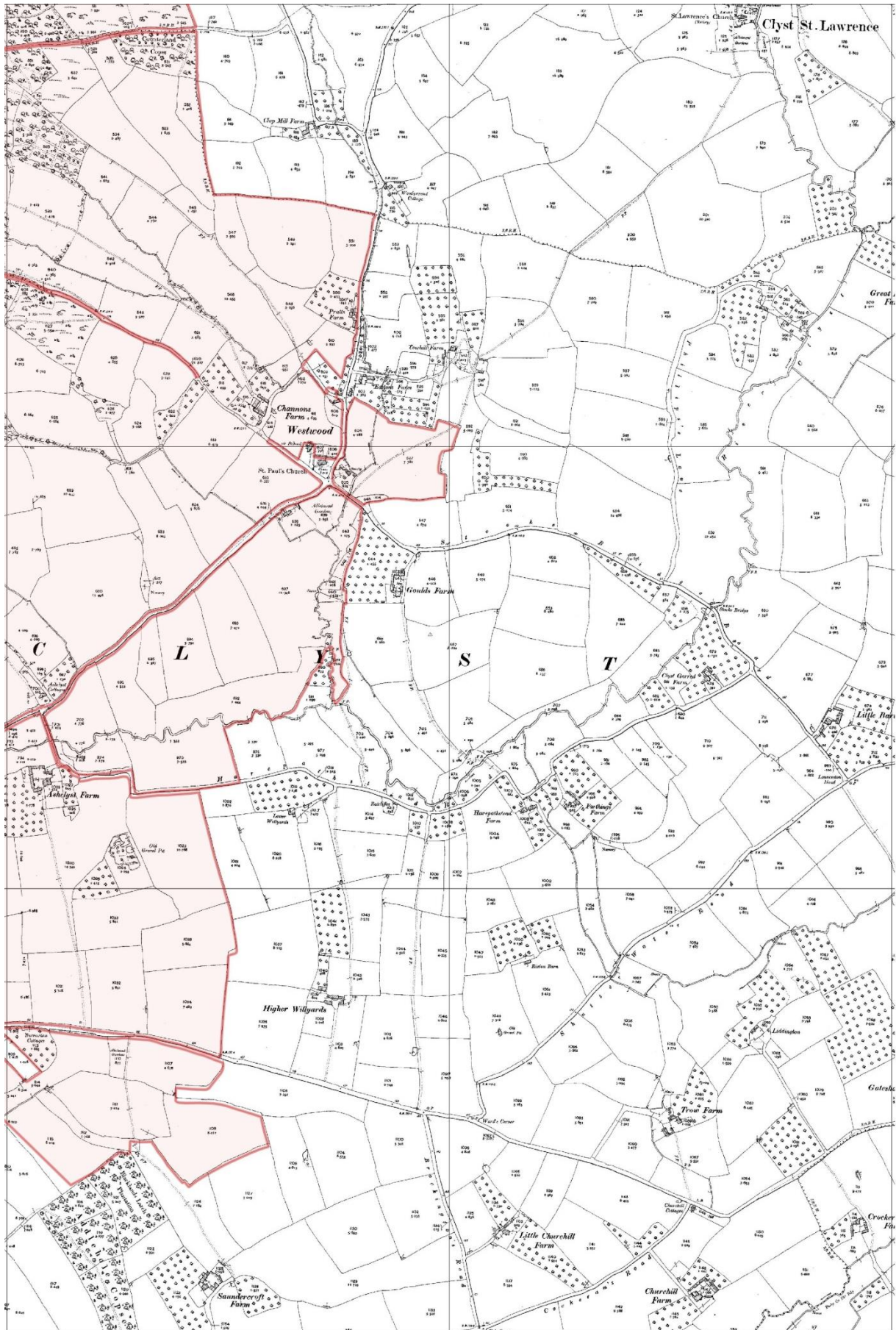

FIGURE 57: 2<sup>ND</sup> EDITION ORDNANCE SURVEY MAP (MAP 8). NATIONAL TRUST OWNED LAND IS SHADED.



FIGURE 58: 1946-48 RAF AERIAL PHOTOGRAPH (MAP 8). NATIONAL TRUST OWNED LAND IS SHADED.

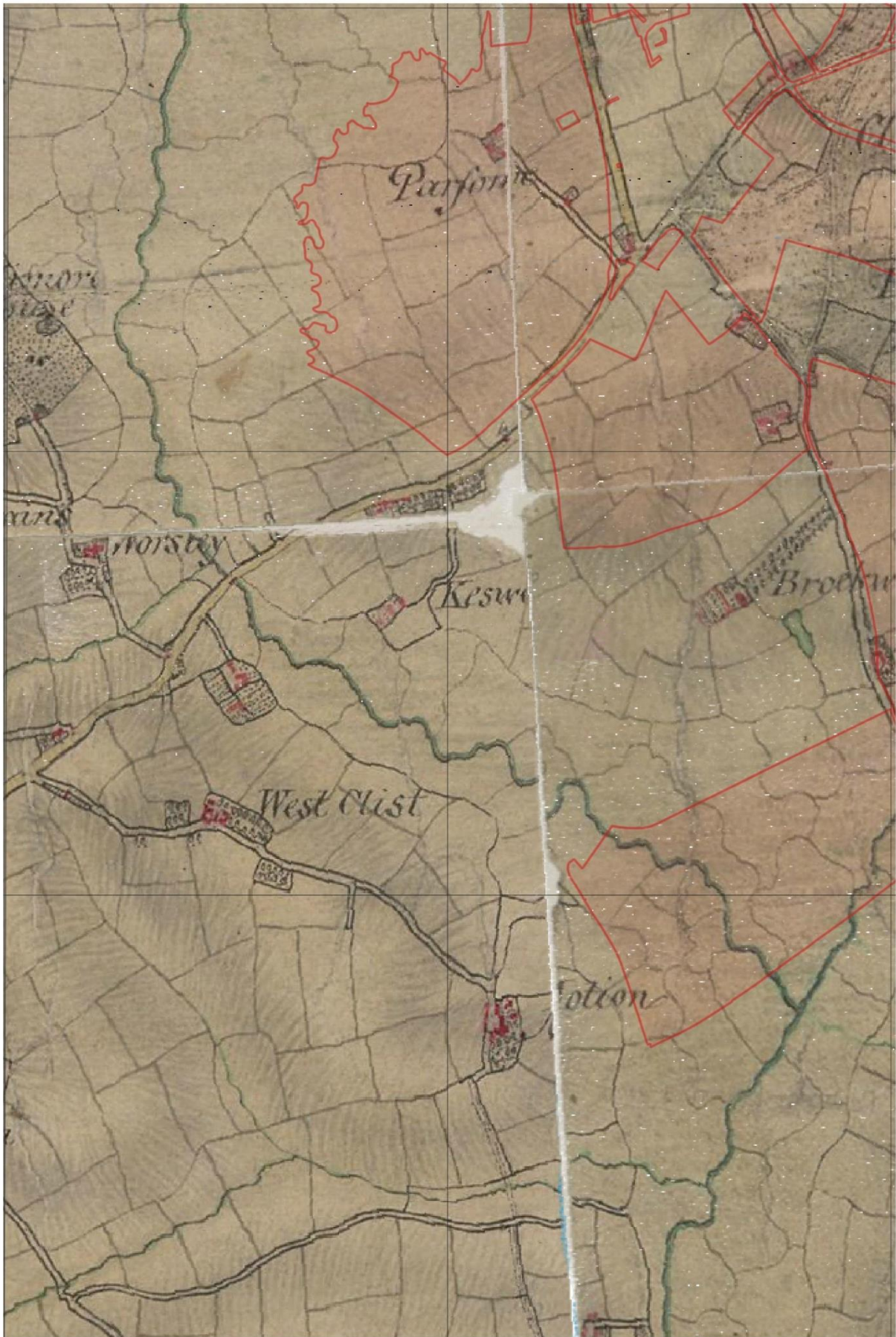

FIGURE 59: SURVEYORS DRAFT (MAP 9). NATIONAL TRUST OWNED LAND IS SHADED.



FIGURE 60: TITHE MAP (MAP 9). NATIONAL TRUST OWNED LAND IS SHADED.





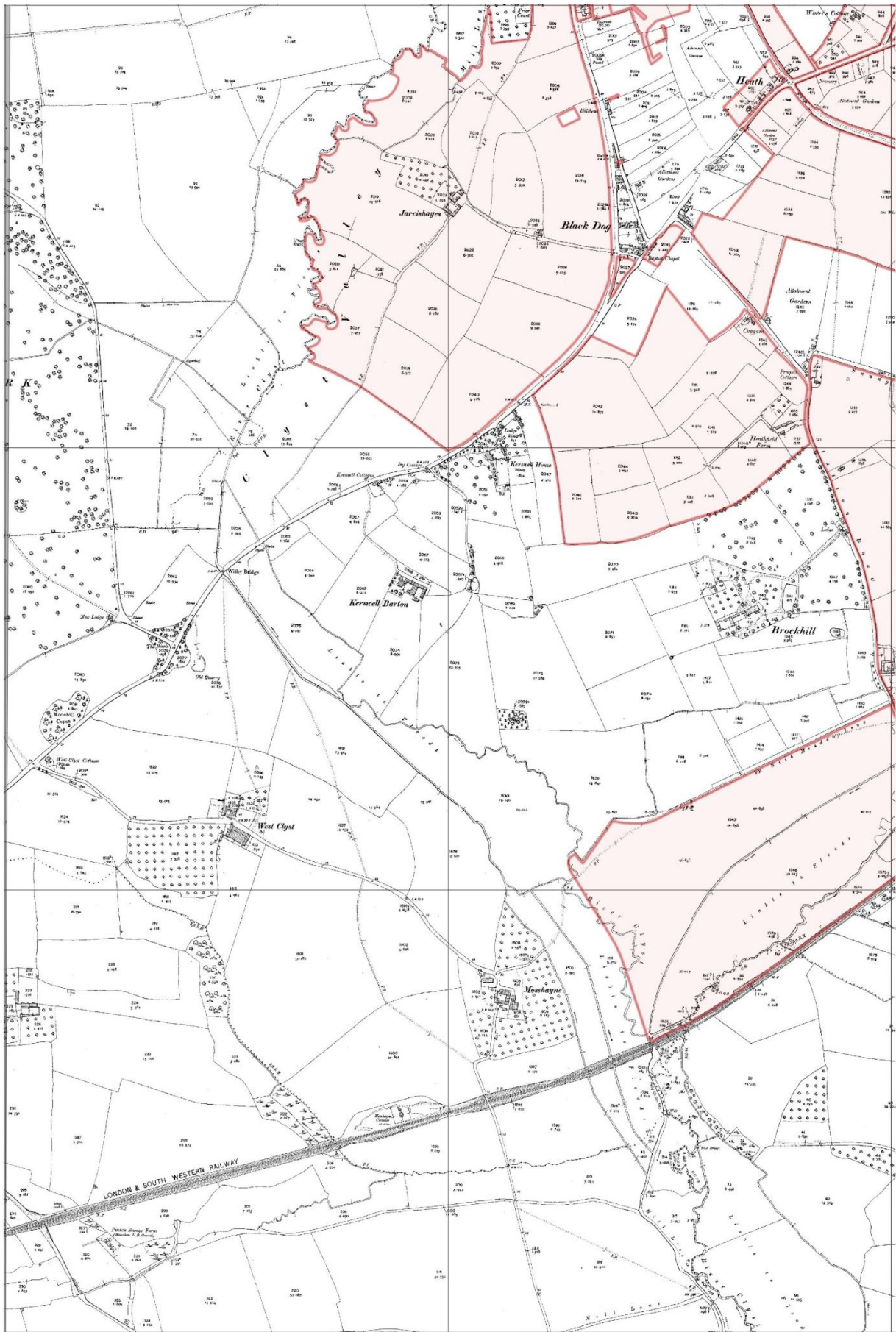

FIGURE 62: 2<sup>ND</sup> EDITION ORDNANCE SURVEY MAP (MAP 9). NATIONAL TRUST OWNED LAND IS SHADED.



FIGURE 63: 1946-48 RAF AERIAL PHOTOGRAPH (MAP 9). NATIONAL TRUST OWNED LAND IS SHADED.



FIGURE 64: SURVEYORS DRAFT MAP (MAP 10). NATIONAL TRUST OWNED LAND IS SHADED.

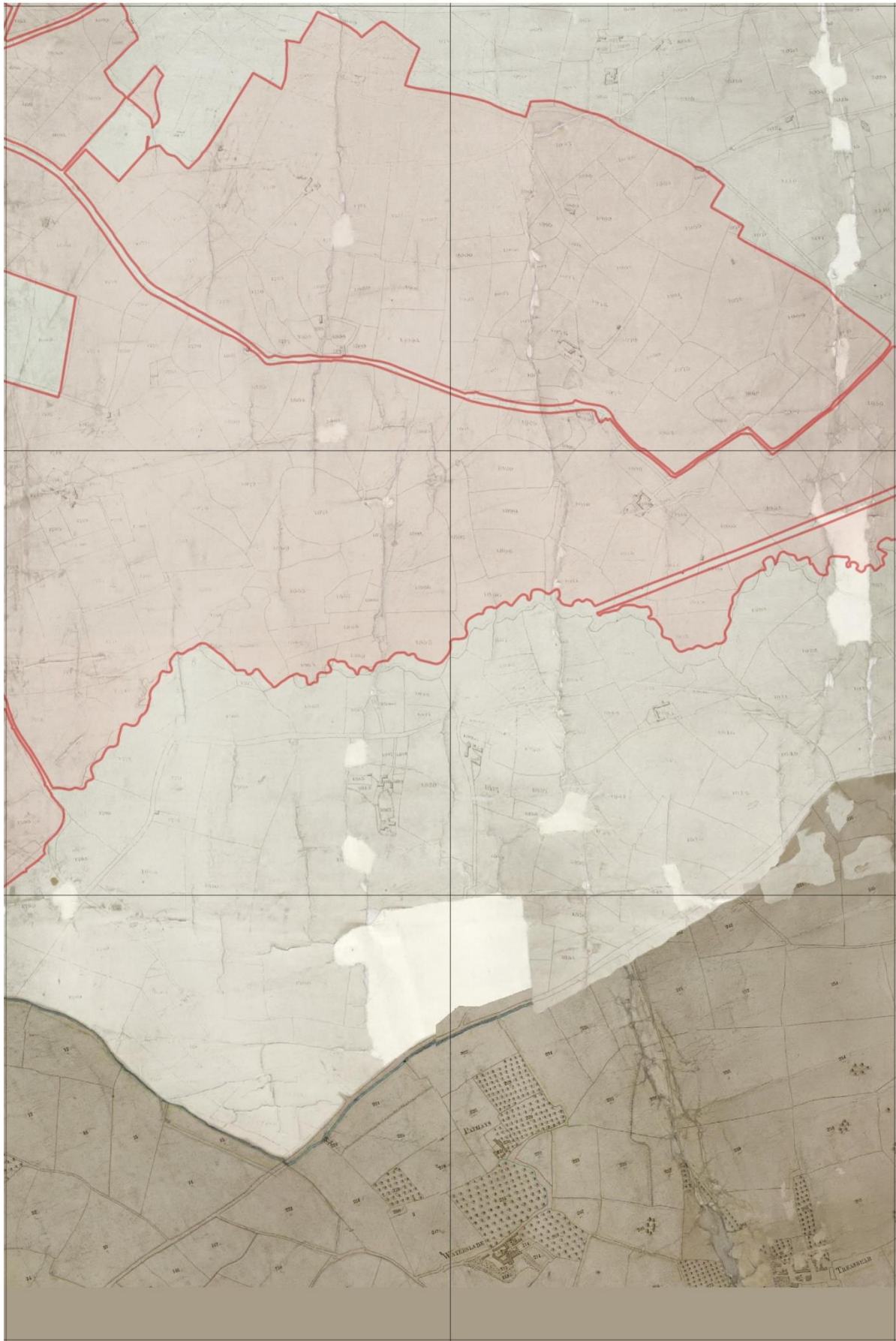

FIGURE 65: TITHE MAP (MAP 10). NATIONAL TRUST OWNED LAND IS SHADED.

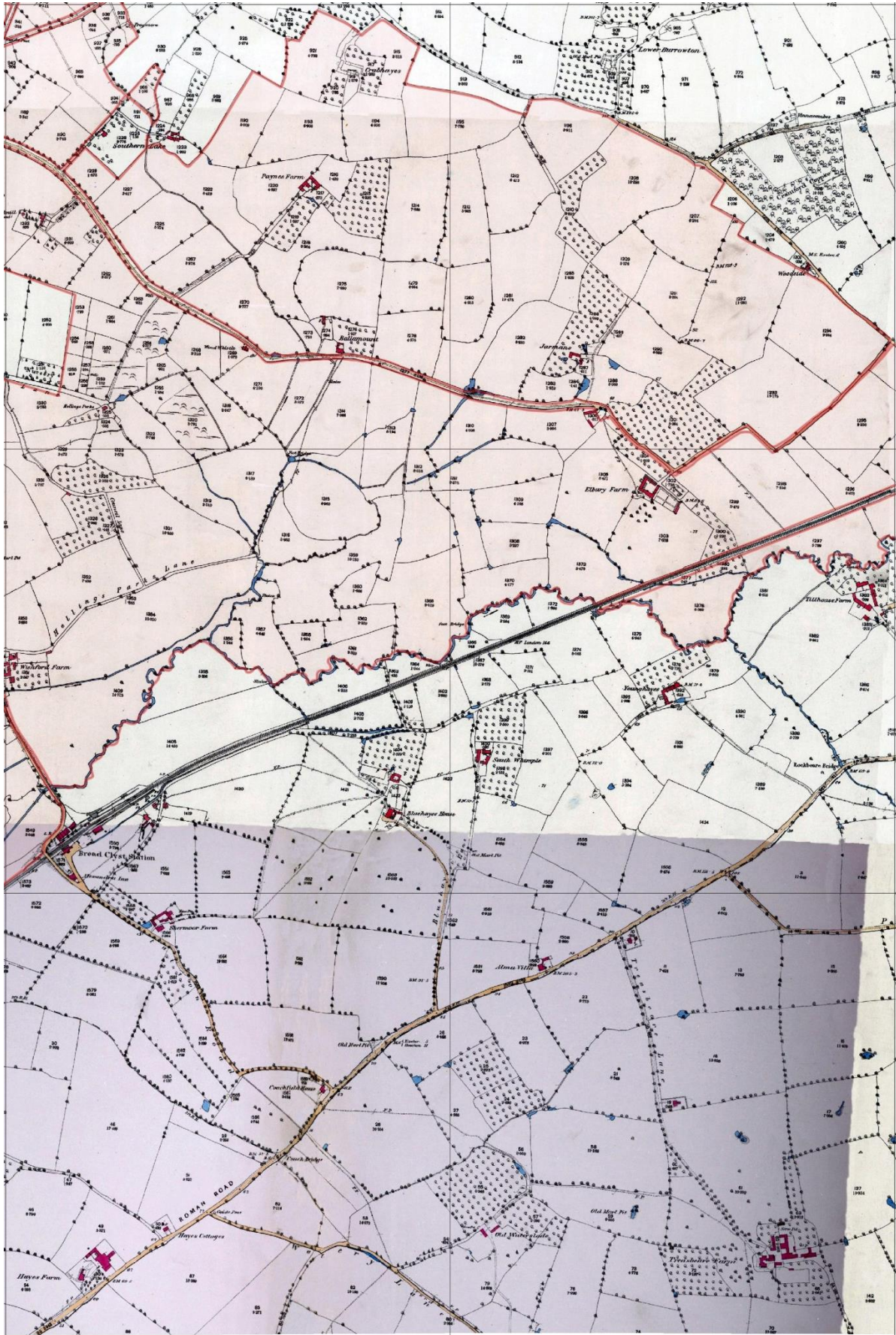

FIGURE 66: 1<sup>ST</sup> EDITION ORDNANCE SURVEY MAP (MAP 10). NATIONAL TRUST OWNED LAND IS SHADED.

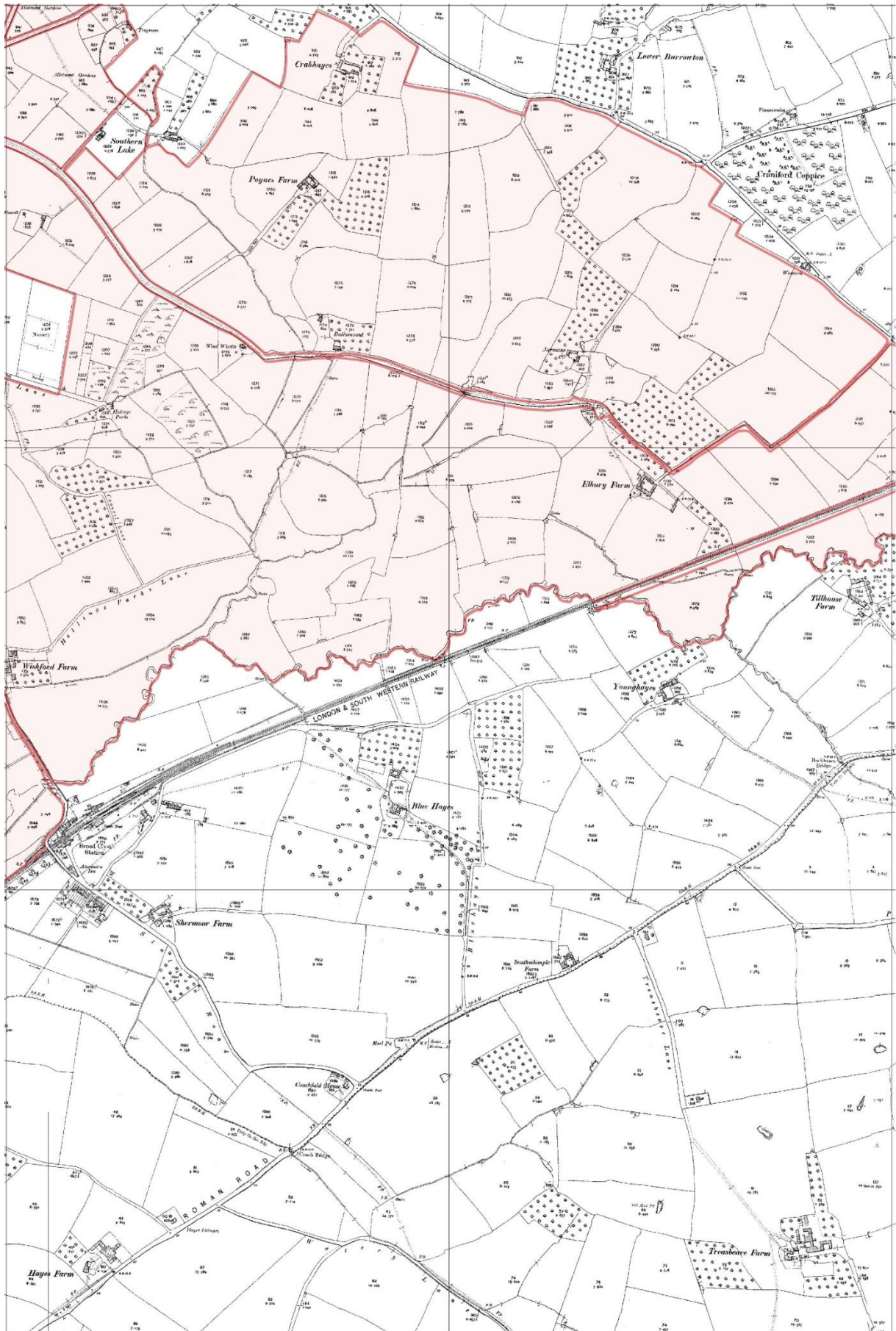

FIGURE 67: 2<sup>ND</sup> EDITION ORDNANCE SURVEY MAP (MAP 10). NATIONAL TRUST OWNED LAND IS SHADED.

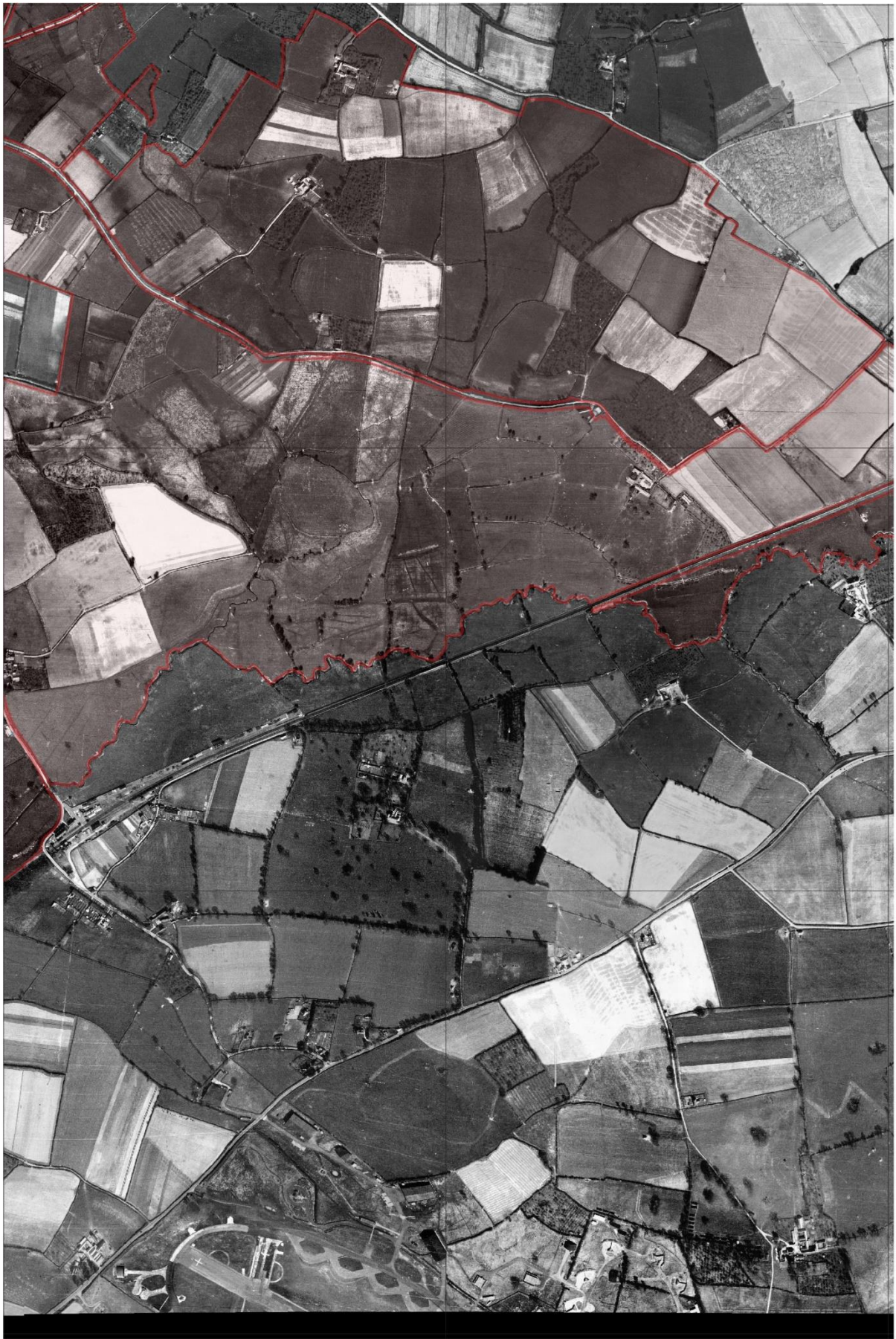

FIGURE 68: 2<sup>ND</sup> EDITION ORDNANCE SURVEY MAP (MAP 10). NATIONAL TRUST OWNED LAND IS SHADED.





FIGURE 69: SURVEYORS DRAFT (MAP 11). NATIONAL TRUST OWNED LAND IS SHADED.

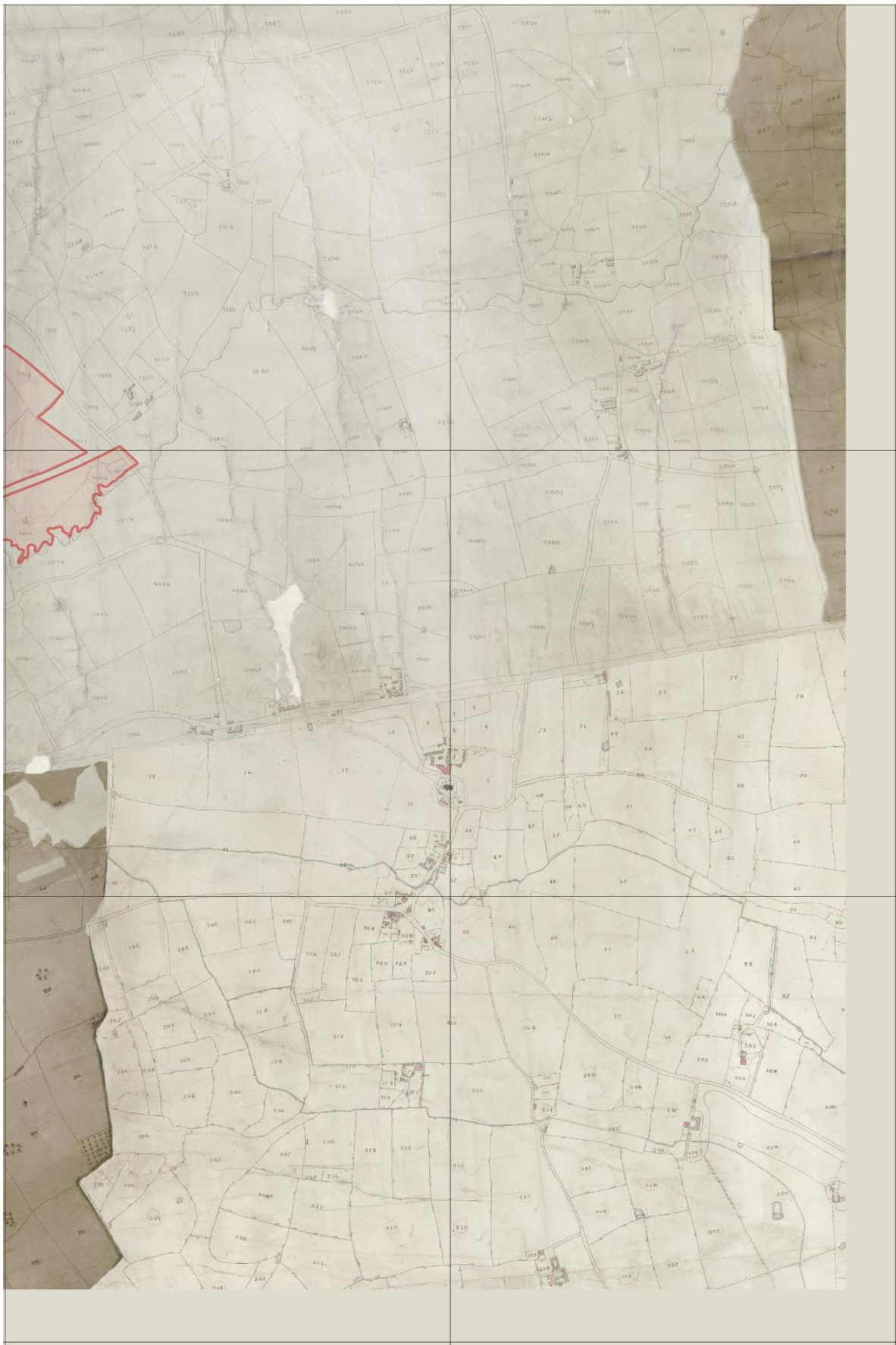

FIGURE 70: TITHE MAP (MAP 11). NATIONAL TRUST OWNED LAND IS SHADED.

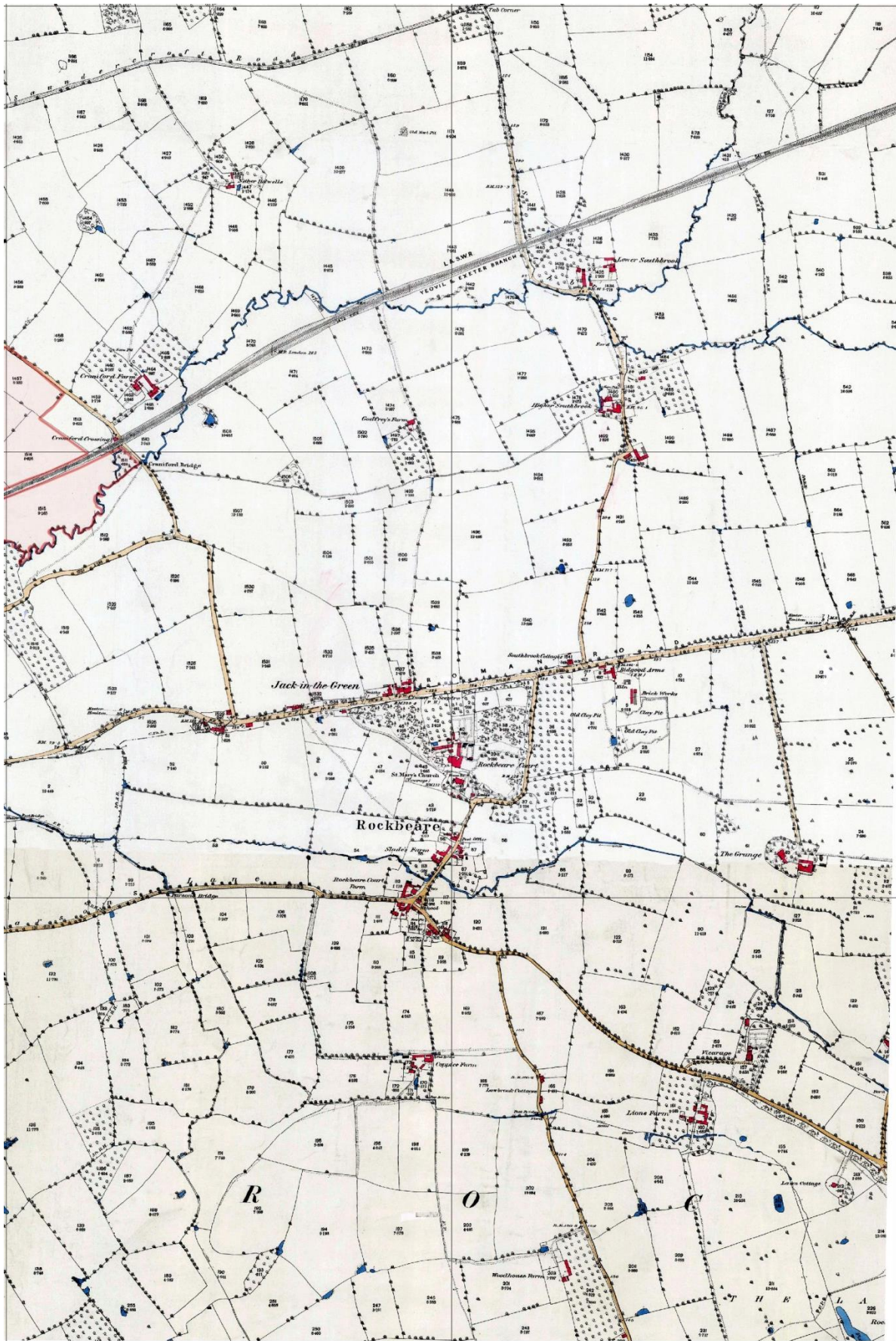

FIGURE 71: 1<sup>ST</sup> EDITION ORDNANCE SURVEY MAP (MAP 11). NATIONAL TRUST OWNED LAND IS SHADED.

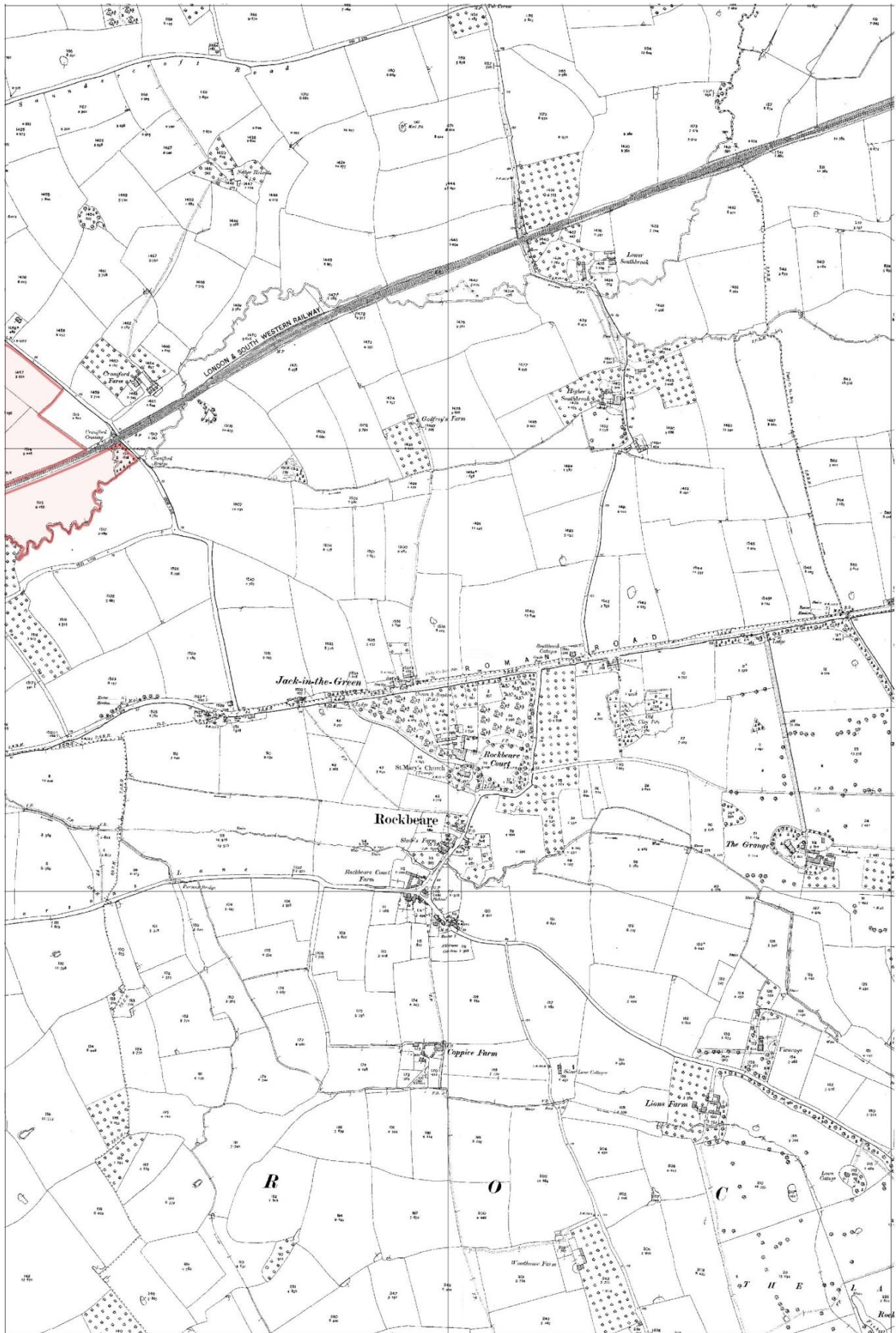

FIGURE 72: 2<sup>ND</sup> EDITION ORDNANCE SURVEY MAP (MAP 11). NATIONAL TRUST OWNED LAND IS SHADED.



FIGURE 73: 1946-48 RAF AERIAL PHOTOGRAPH (MAP 11). NATIONAL TRUST OWNED LAND IS SHADED.

## 5. MAPPING UTILISING DATA DERIVED FROM HISTORIC MAPS

	National Trust Land Ownership Boundary
Tithe Landowner	
	Aaron Moore Esquire
	Abraham Skinner & Others
	Abraham Smith Esquire
	Captain Lewis
	Charles Bowcher
	Emanuel Bowcher
	Exeter Chamber of [Commerce], John Martin Lessee
	Giles Ashford
	Glebe
	Grace Ashford
	Henry F. Bidgood Esquire
	Henry Seanes
	Hills Charity, John Martin Lessee
	J. K. Sweetland Esquire
	James Badcock
	James Veitch
	Jane Ratcliffe
	Jane Scott
	John Ashford Esquire
	John Birmingham
	John Gould & G.R. Ashford
	John Martin
	John Pyle
	Lang
	Mary Ratcliffe
	Mrs Ann Land
	Poor of Pinhoe
	Reverend Edward Berkeley Troyte, D.C.L.
	Reverend Scobell
	Reverend Scobell and Captain Lewis
	Richard Burton
	Richard Burton, Broadclyst Poor, Pinhoe Poor
	Richard Crudge Campion Esquire
	Richard West
	Right Honourable Lord Poltimore
	Samuel Hall
	Samuel Harris
	Samuel Norris
	Sir Thomas Dyke Acland Baronet
	Sir Thomas Dyke Acland, Baronet; Land leased
	Sir Thomas Dyke Acland, Baronet and Lord Ilchester
	The Earl of Egremont and Lord Ilchester
	Thomas Bending
	Thomas Lake
	Thomas Wish
	Trustees of Hele's Charity Estate
	Turnpike Trustees & Parish Waywardens
	Ware
	William Salter

FIGURE 74: FULL KEY TO LANDOWNERS AT THE DATE OF THE TITHE SURVEY

THE KILLERTON ESTATE VOLUME II.1: HISTORIC MAPS AND AERIAL PHOTOGRAPHY



FIGURE 75: FULL KEY TO LAND OCCUPIERS AT THE DATE OF THE TITHE SURVEY

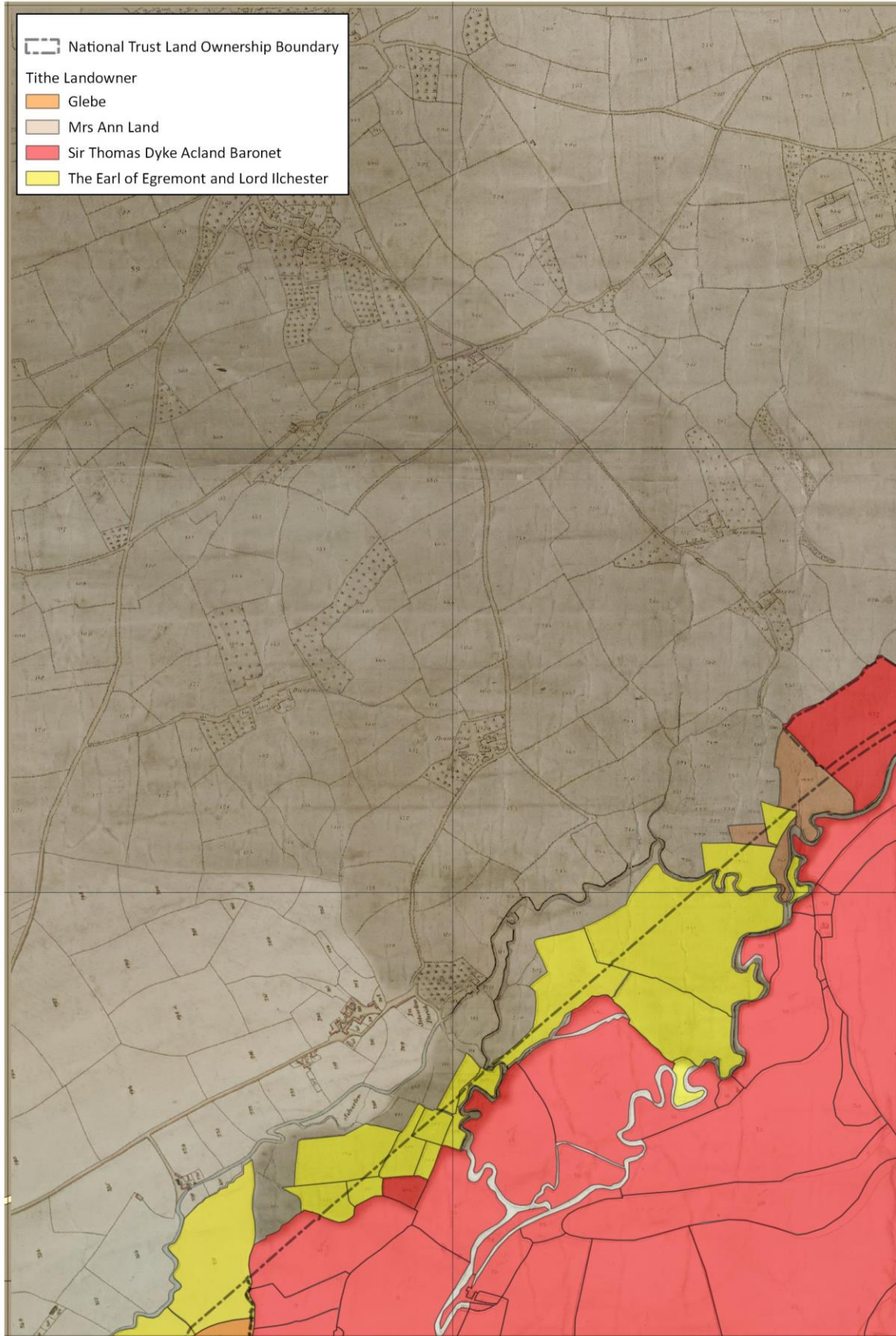

FIGURE 76: TITHE LANDOWNERSHIP (MAP 1). NATIONAL TRUST OWNED LAND IS INDICATED



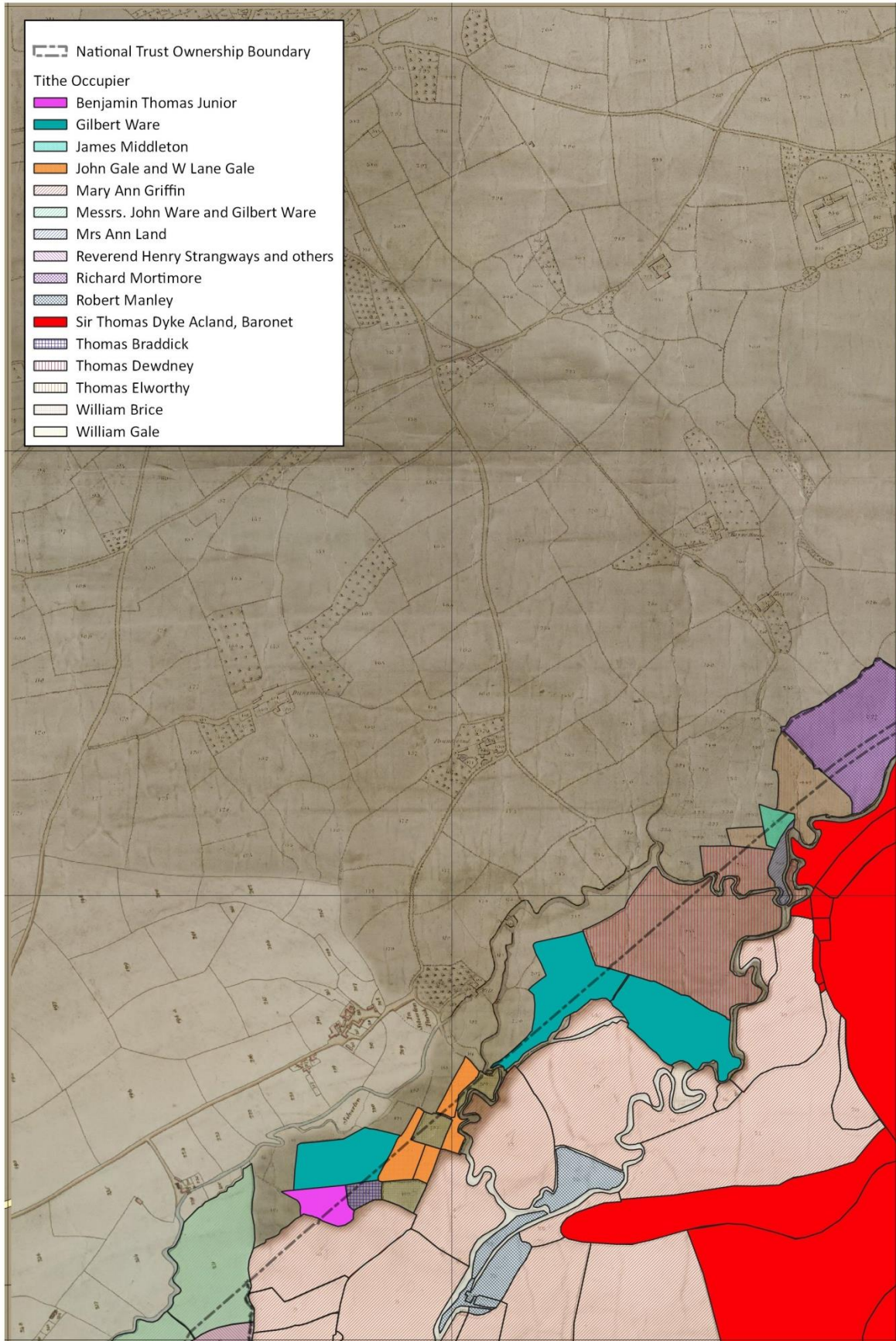

FIGURE 77: TITHE LAND OCCUPIER (MAP 1). NATIONAL TRUST OWNED LAND IS INDICATED

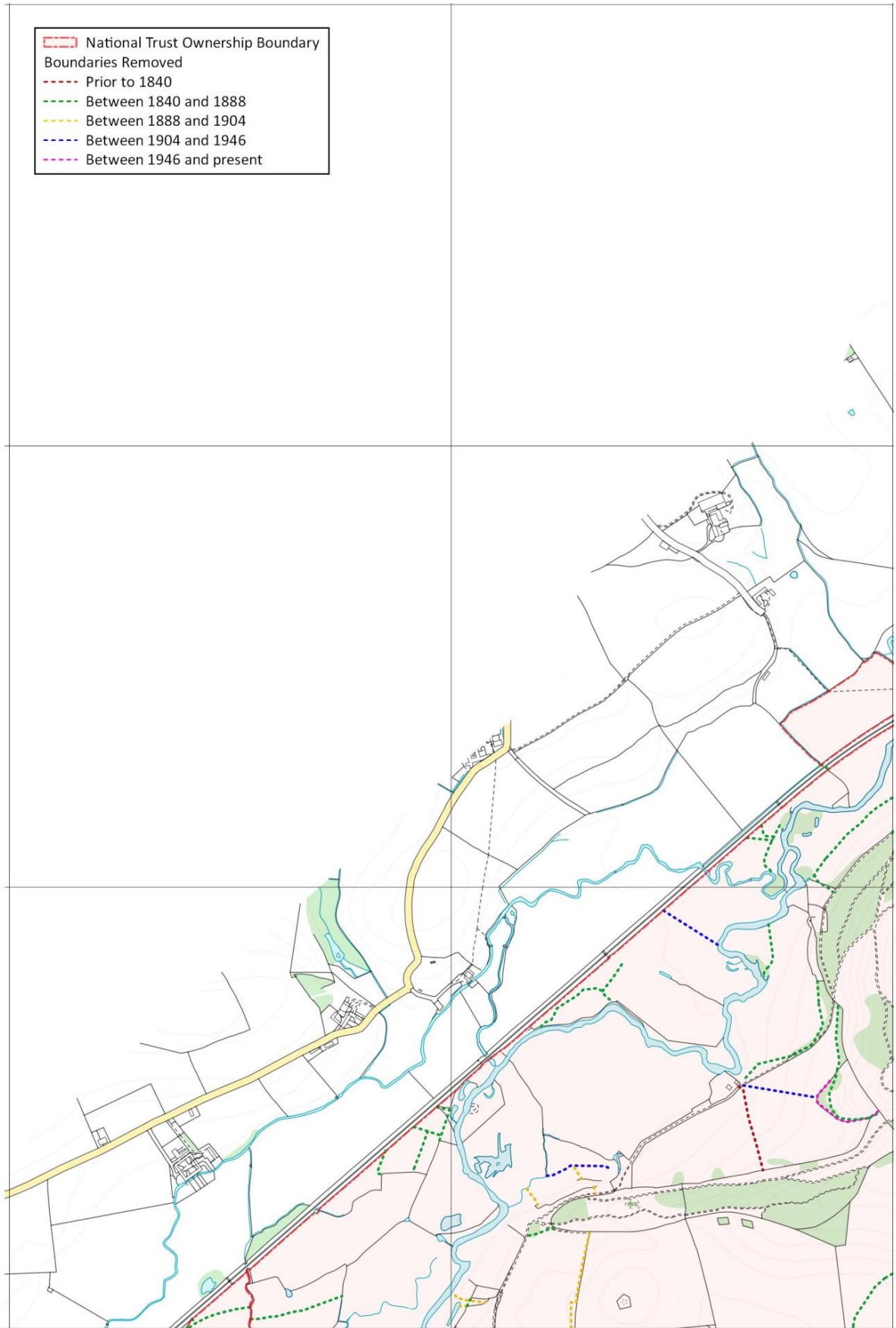

FIGURE 78: REMOVED BOUNDARIES ACROSS THE KILLERTON ESTATE BY DATE (MAP 1). NATIONAL TRUST OWNED LAND IS SHADED.



FIGURE 79: ADDED BOUNDARIES ACROSS THE KILLERTON ESTATE BY DATE (MAP 1). NATIONAL TRUST OWNED LAND IS SHADED.

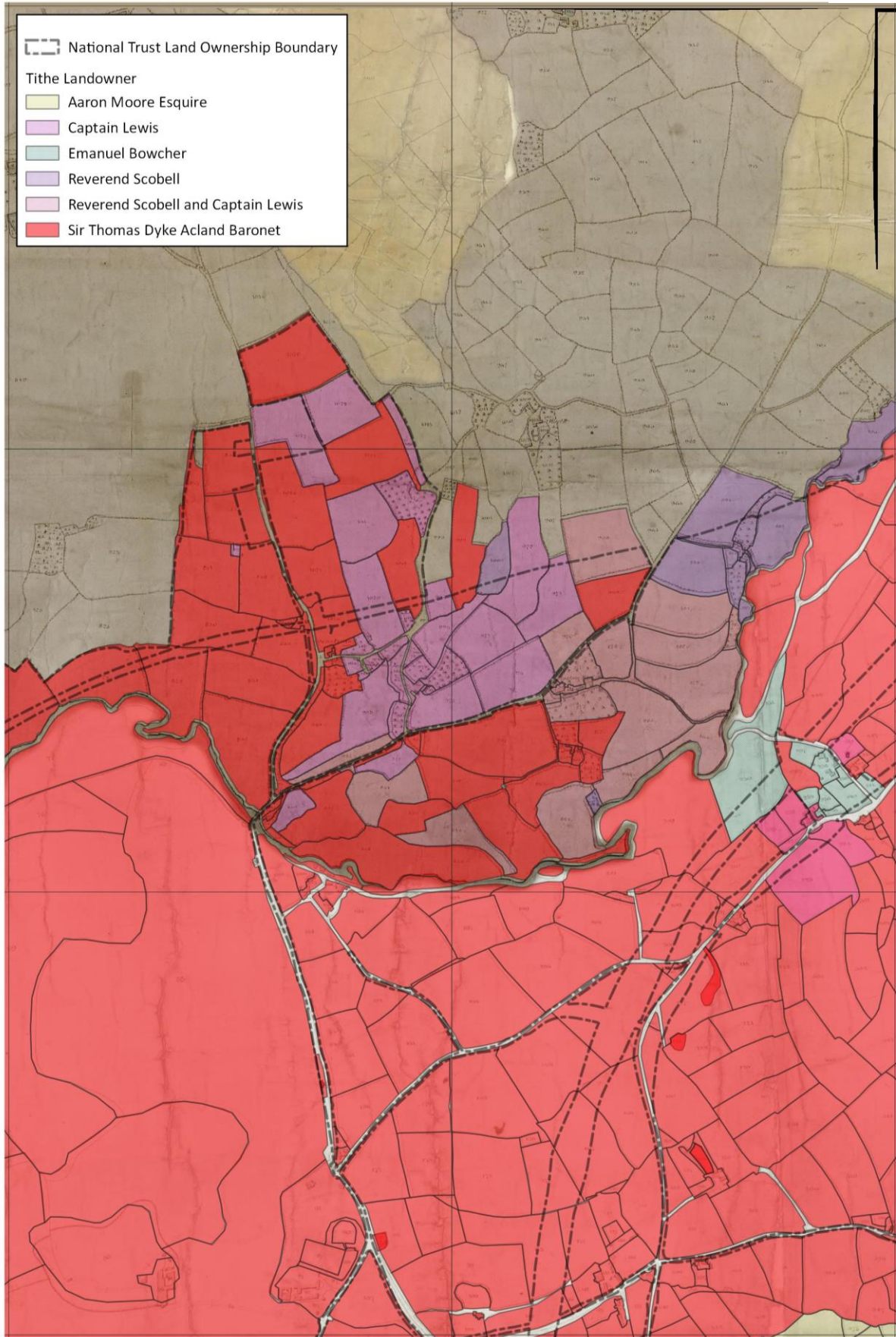

FIGURE 80: TITHE LANDOWNERSHIP (MAP 2). NATIONAL TRUST OWNED LAND IS INDICATED

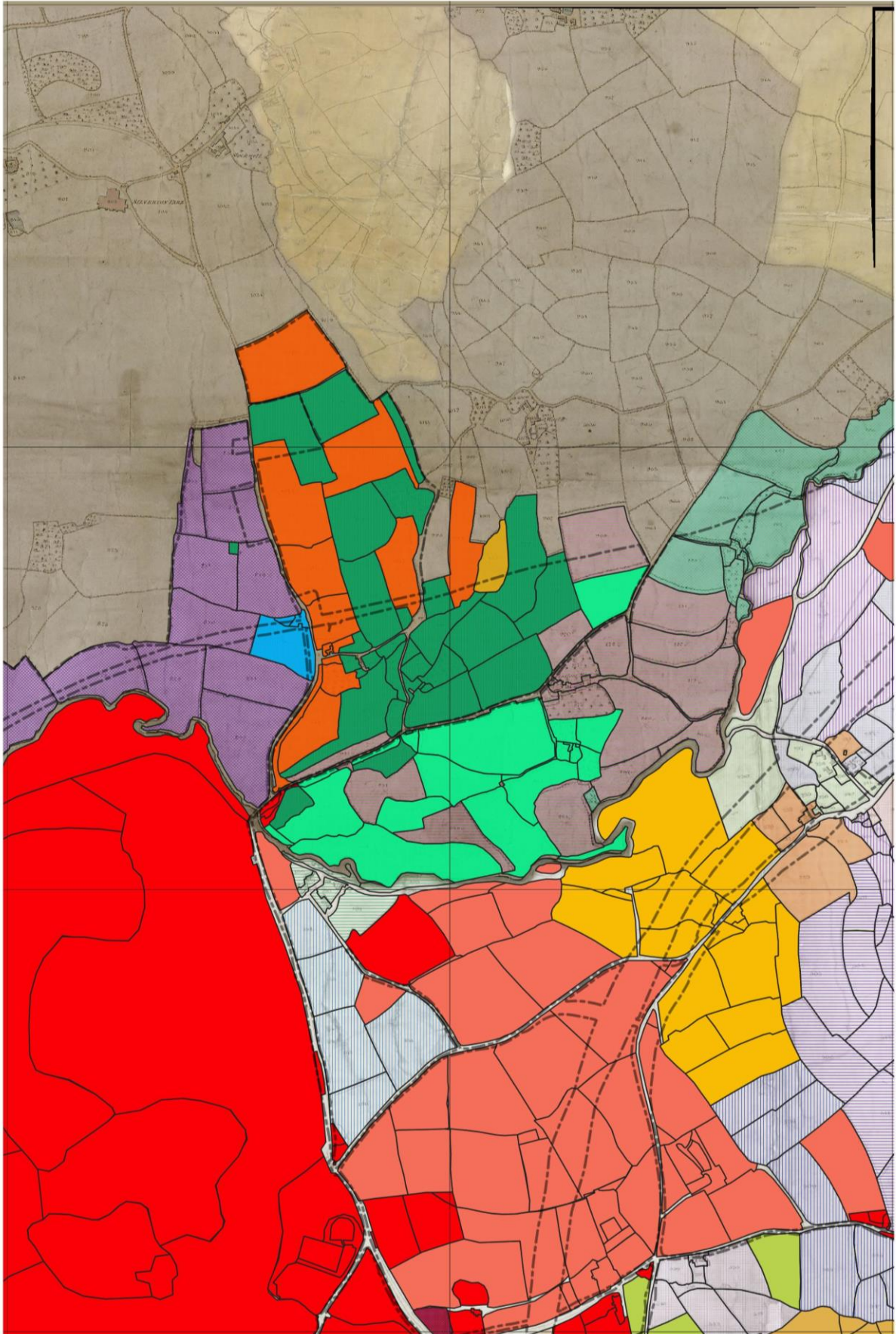

FIGURE 81: TITHE LAND OCCUPIER (MAP 2). NATIONAL TRUST OWNED LAND IS INDICATED

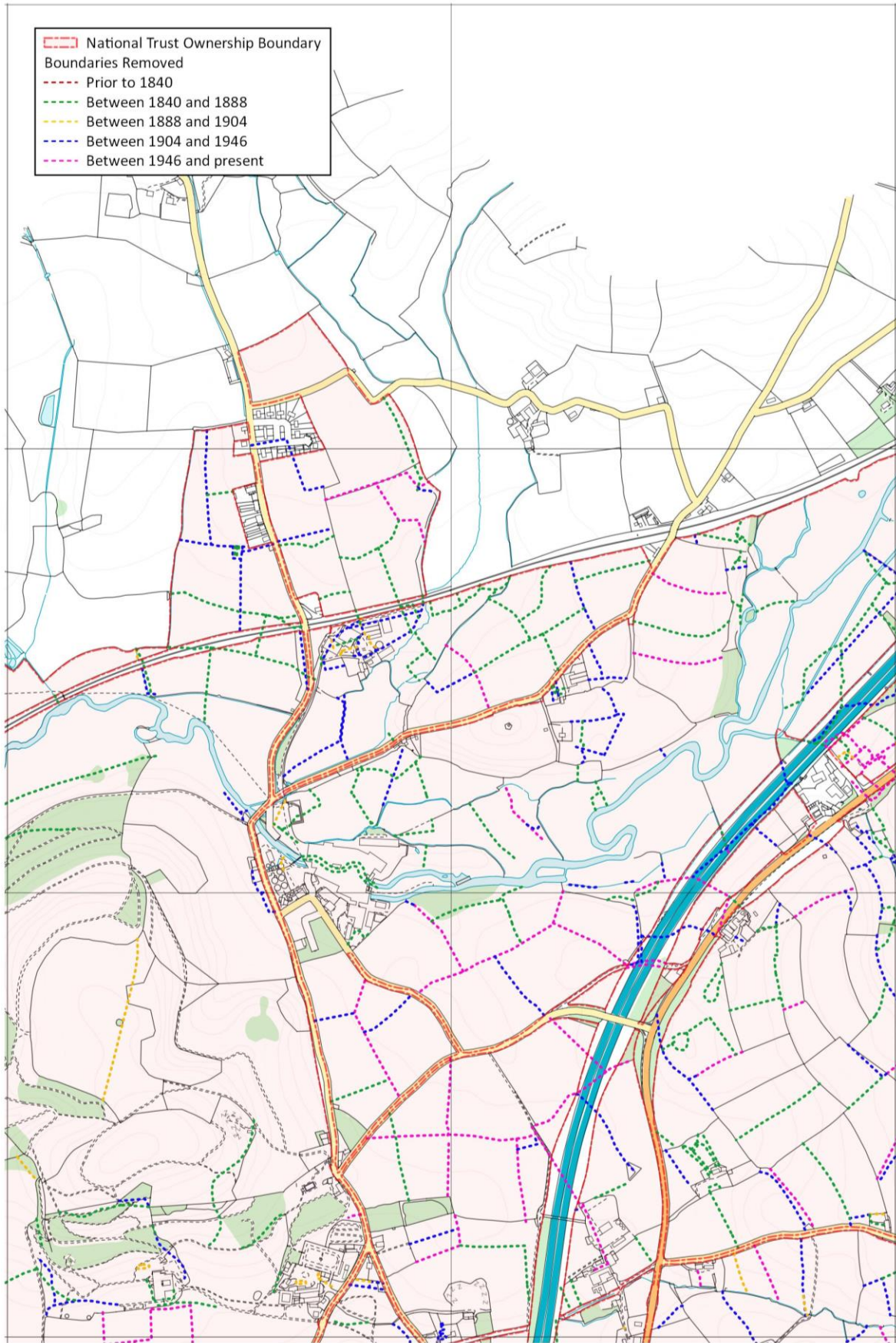

FIGURE 82: REMOVED BOUNDARIES ACROSS THE KILLERTON ESTATE BY DATE (MAP 2). NATIONAL TRUST OWNED LAND IS SHADED.

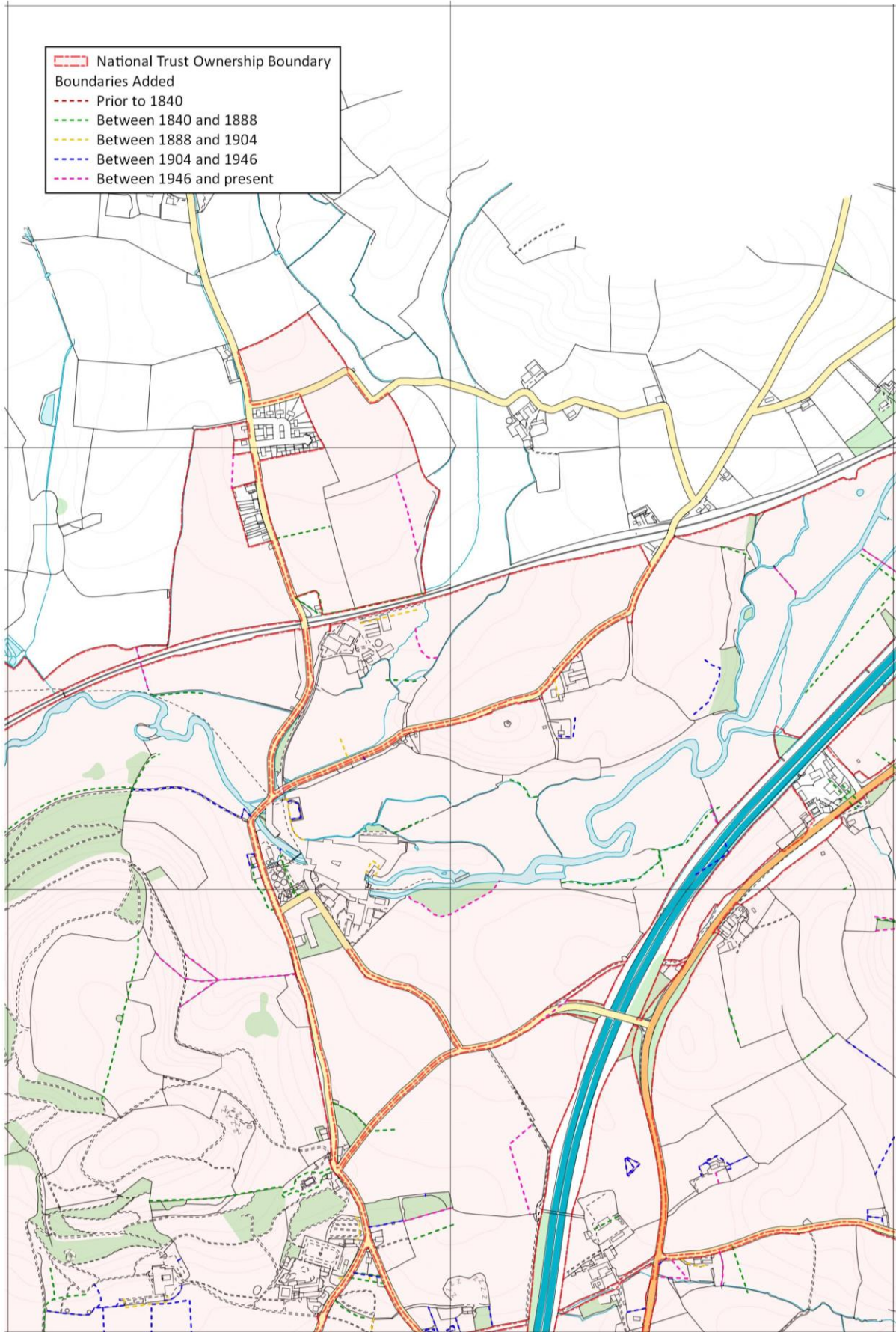

FIGURE 83: ADDED BOUNDARIES ACROSS THE KILLERTON ESTATE BY DATE (MAP 2). NATIONAL TRUST OWNED LAND IS SHADED.

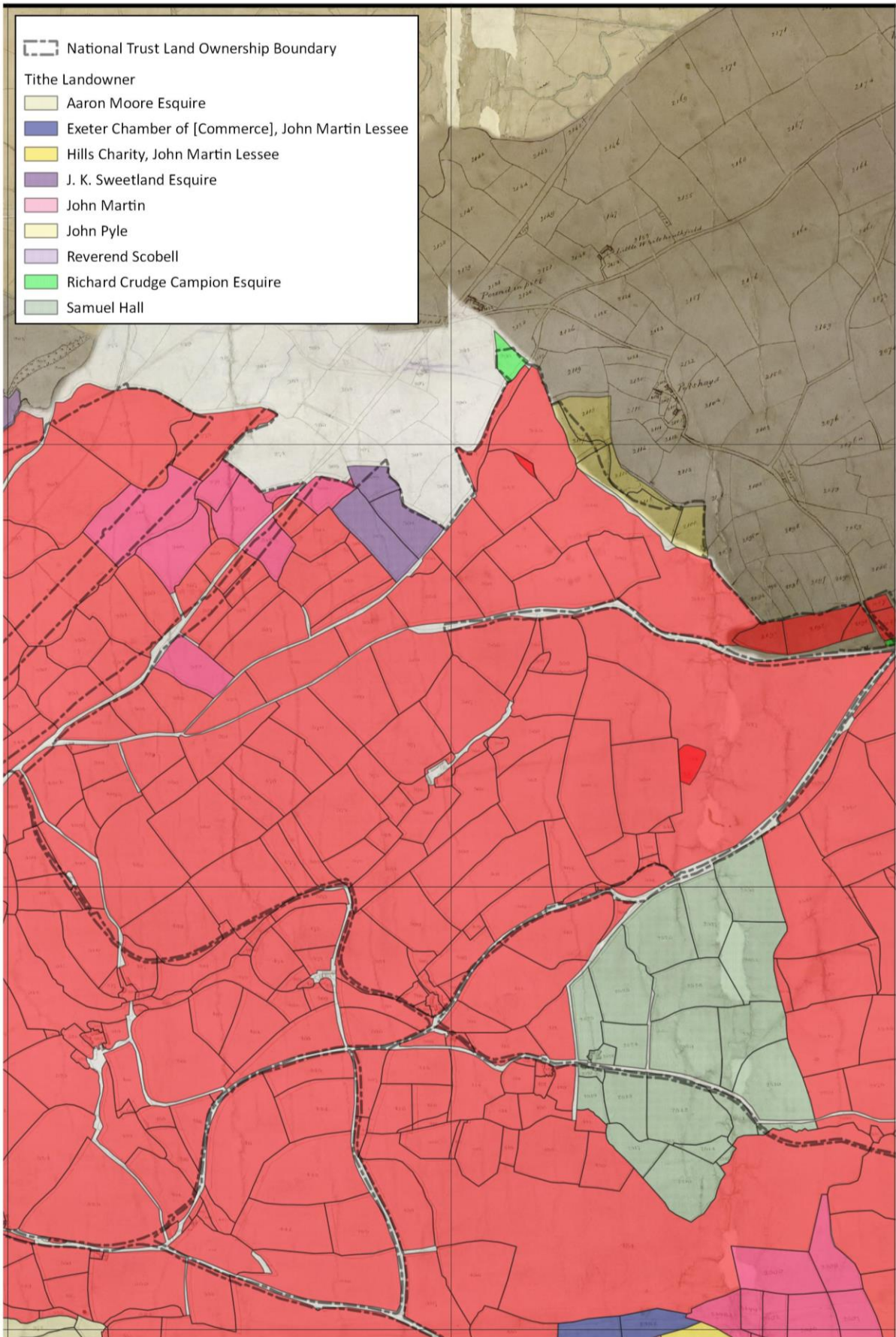

FIGURE 84: TITHE LANDOWNER (MAP 3). NATIONAL TRUST OWNED LAND IS INDICATED.



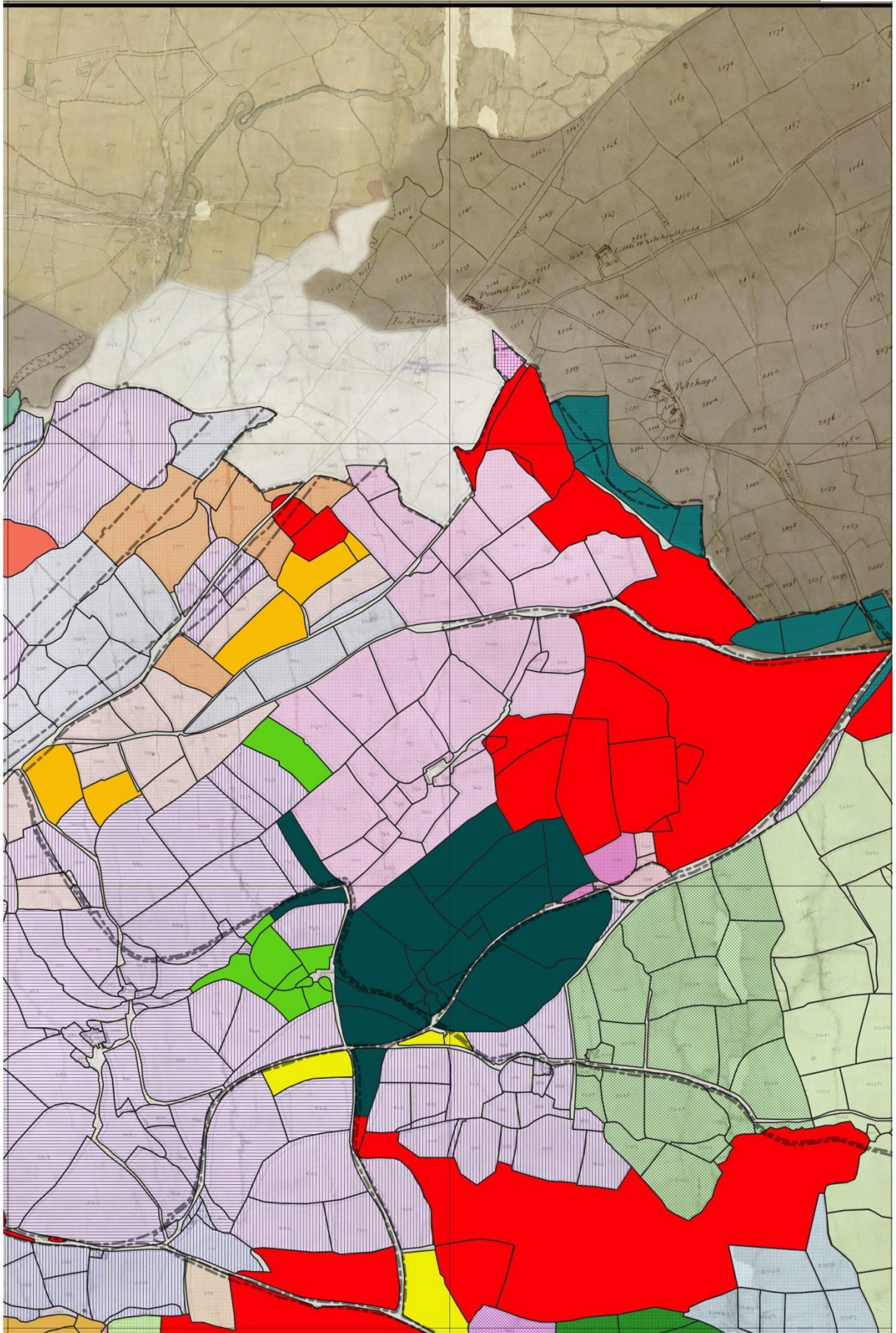

FIGURE 85: TITHE LAND OCCUPIER (MAP 3). NATIONAL TRUST OWNED LAND IS INDICATED.

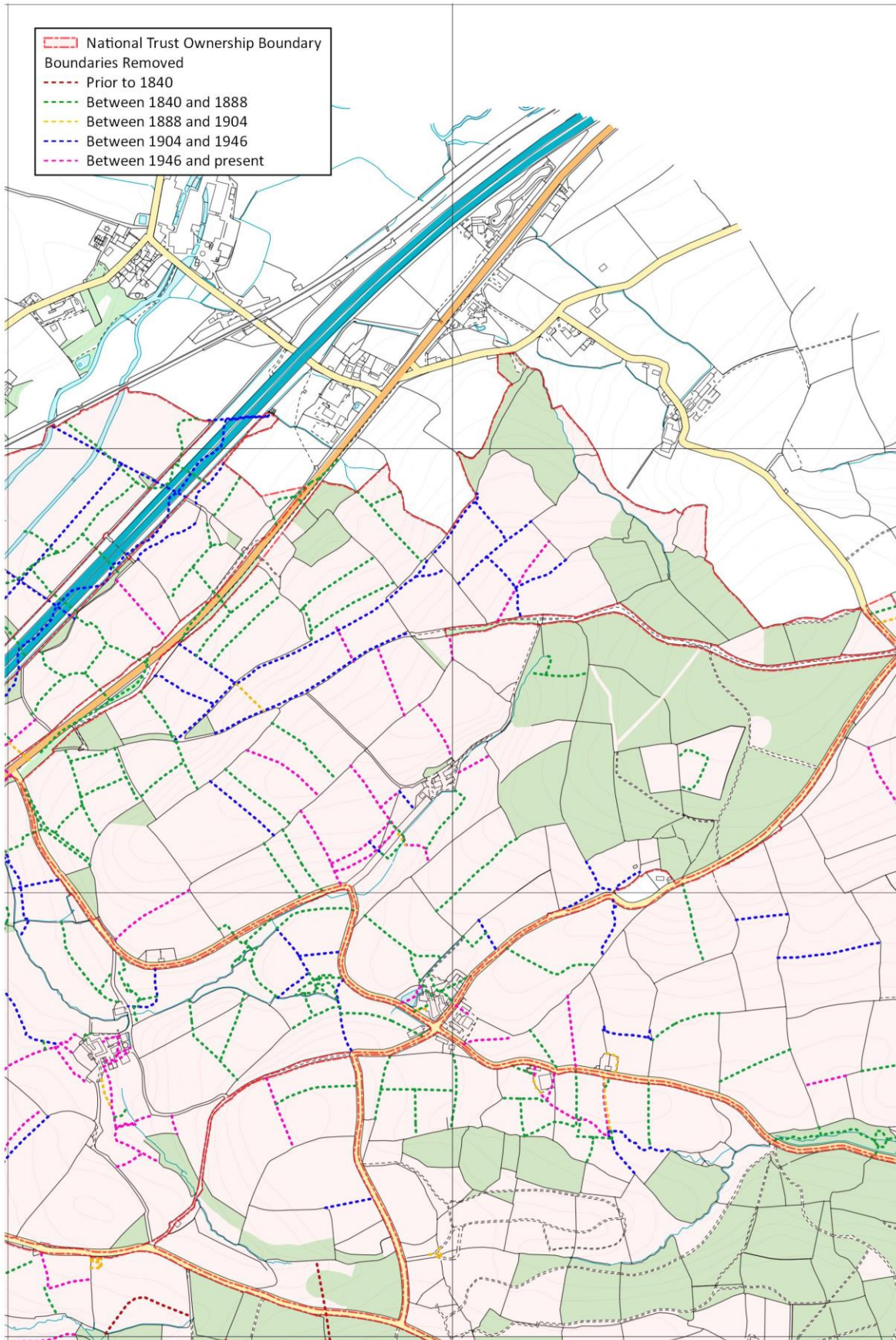

FIGURE 86: REMOVED BOUNDARIES ACROSS THE KILLERTON ESTATE BY DATE (MAP 3). NATIONAL TRUST OWNED LAND IS SHADED.

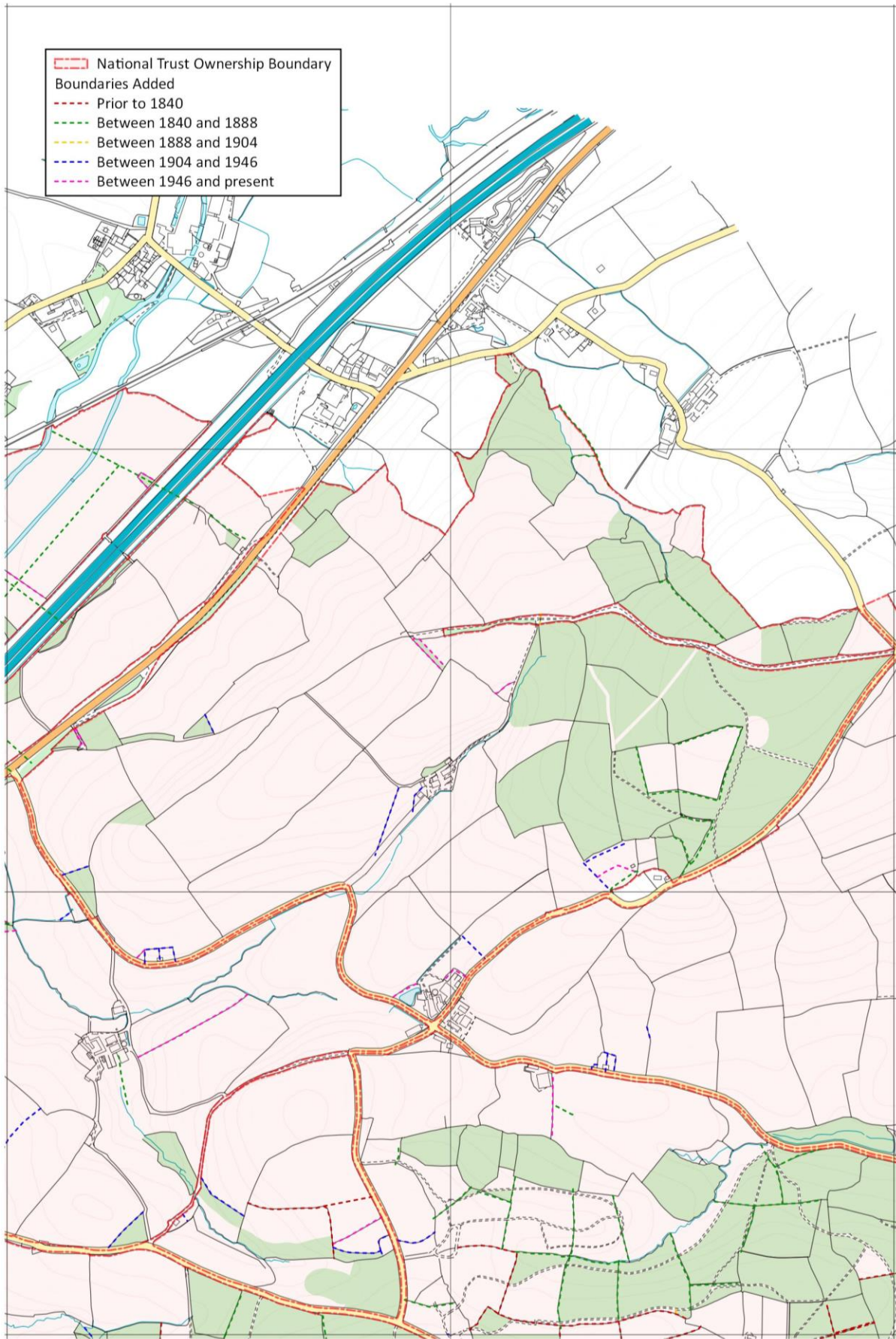

FIGURE 87: REMOVED BOUNDARIES ACROSS THE KILLERTON ESTATE BY DATE (MAP 3). NATIONAL TRUST OWNED LAND IS SHADED.

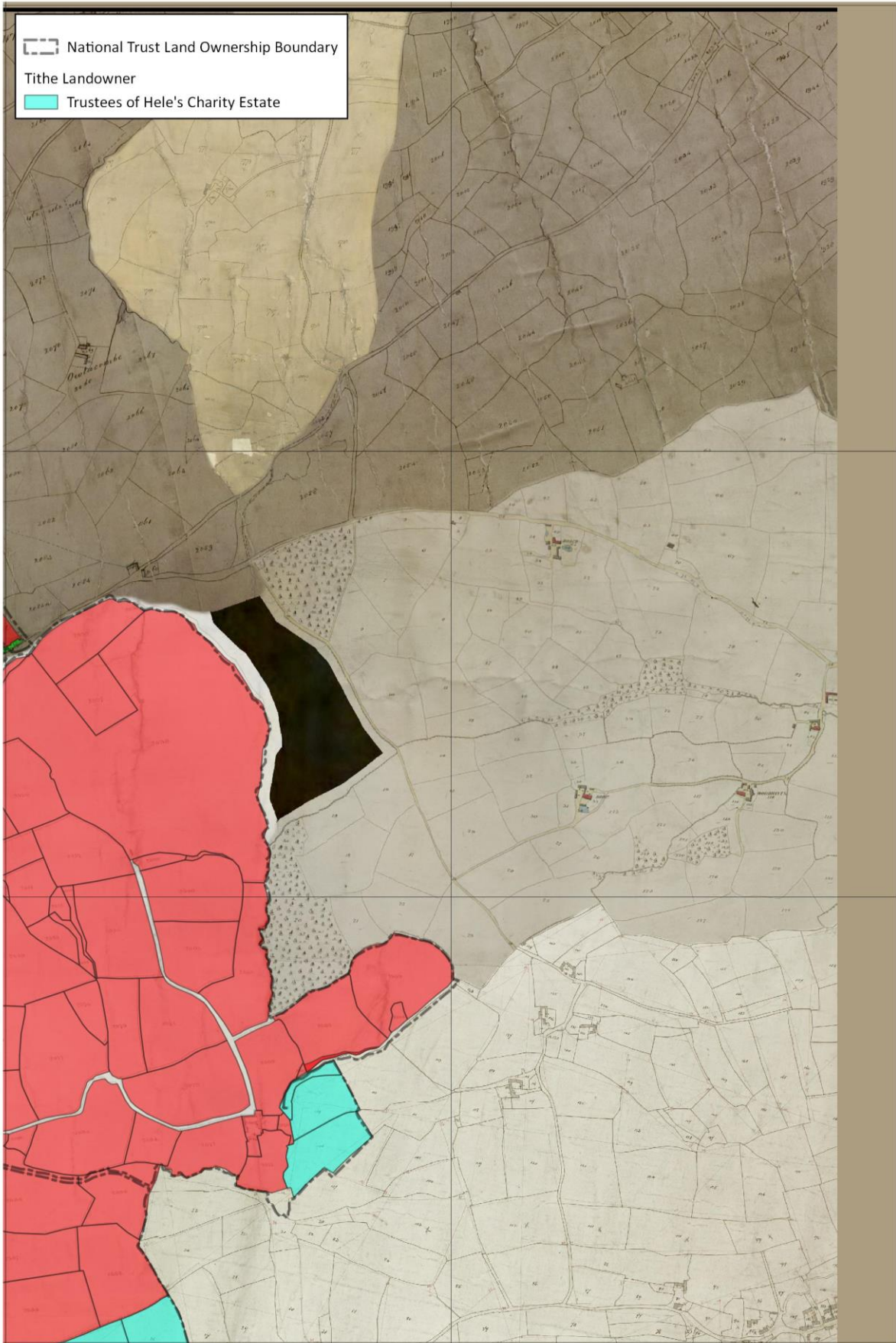

FIGURE 88: TITHE LANDOWNERSHIP (MAP 4). NATIONAL TRUST OWNED LAND IS INDICATED.

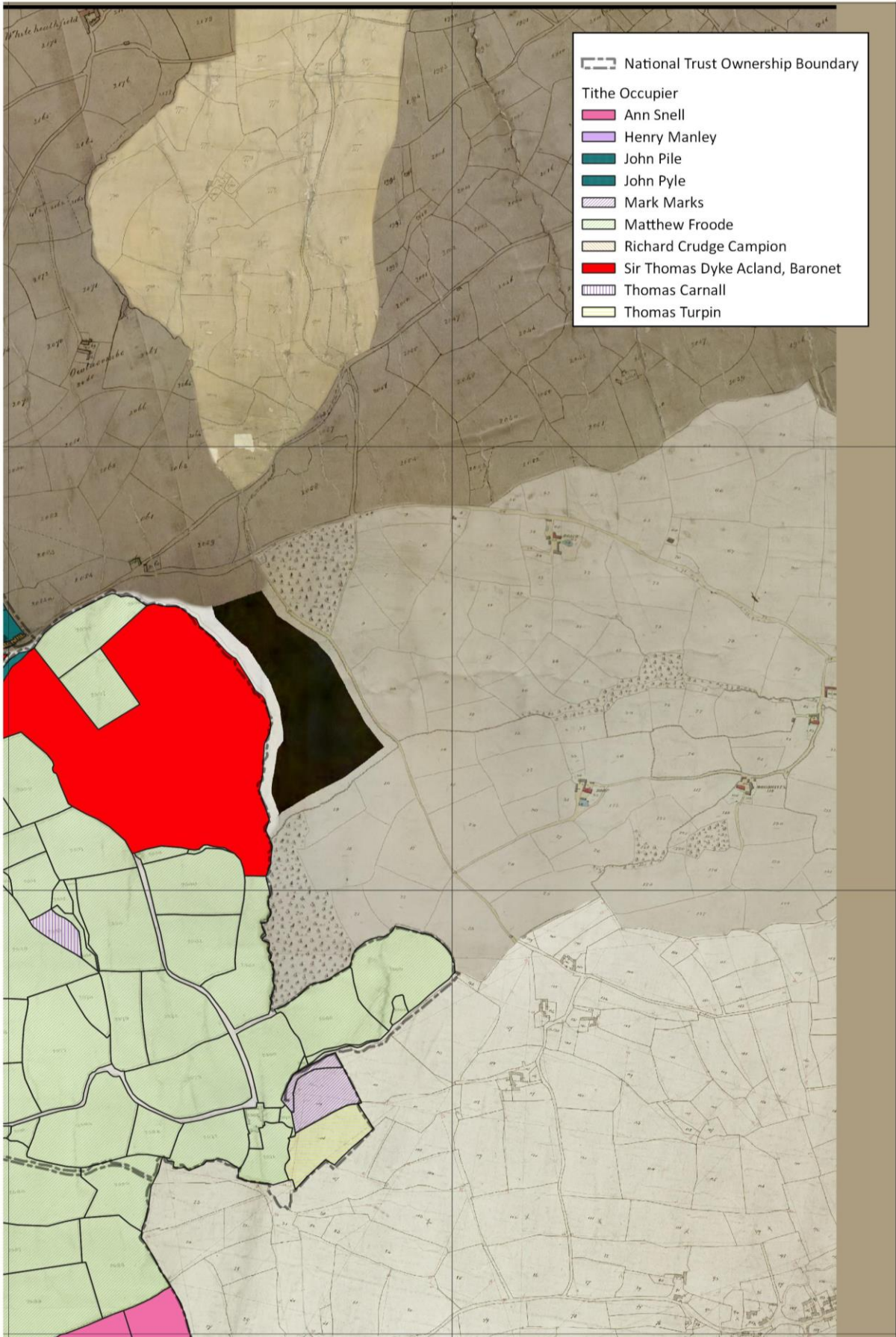

FIGURE 89: TITHE LAND OCCUPIER (MAP 4). NATIONAL TRUST OWNED LAND IS INDICATED.

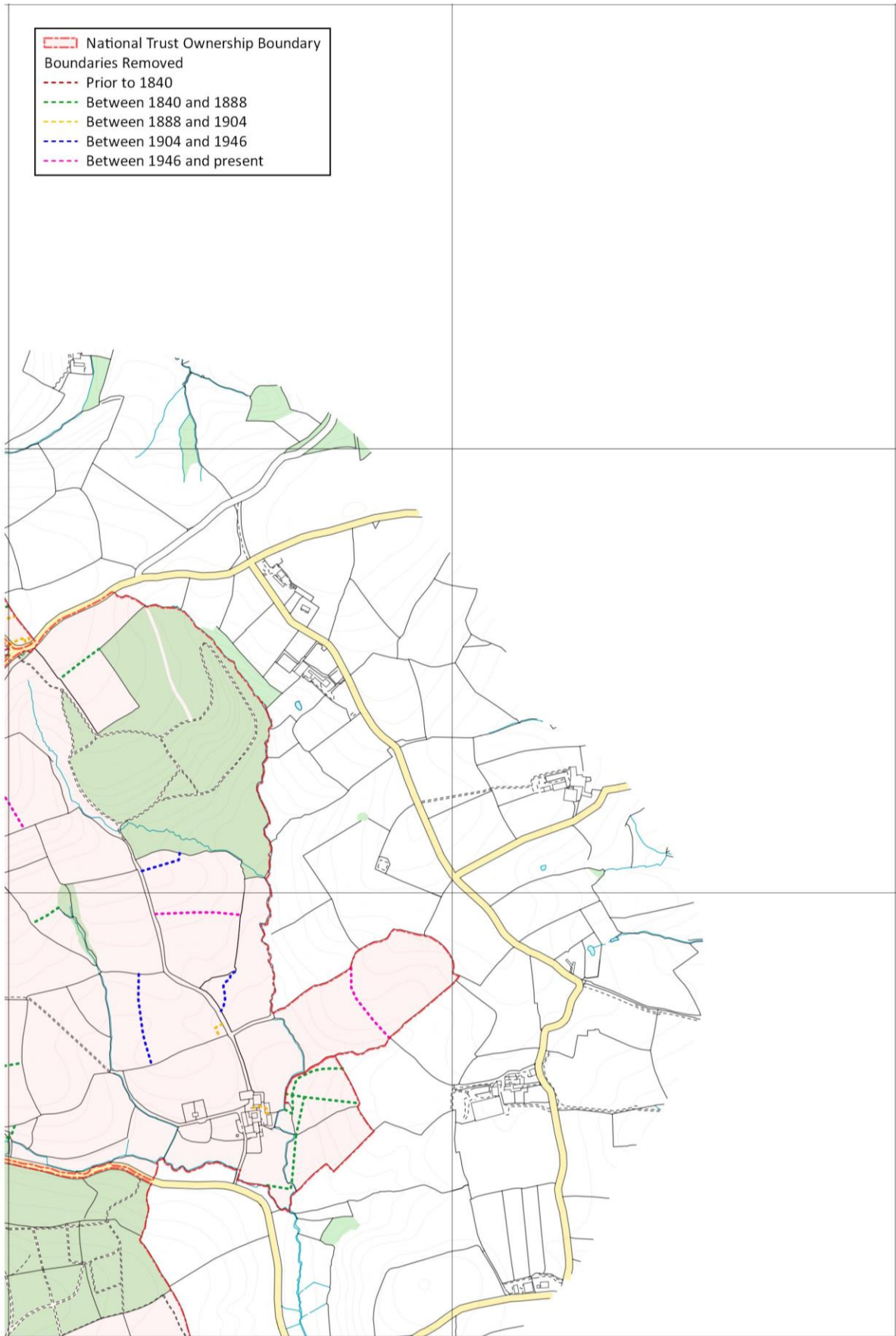

FIGURE 90: REMOVED BOUNDARIES ACROSS THE KILLERTON ESTATE BY DATE (MAP 4). NATIONAL TRUST OWNED LAND IS SHADED.

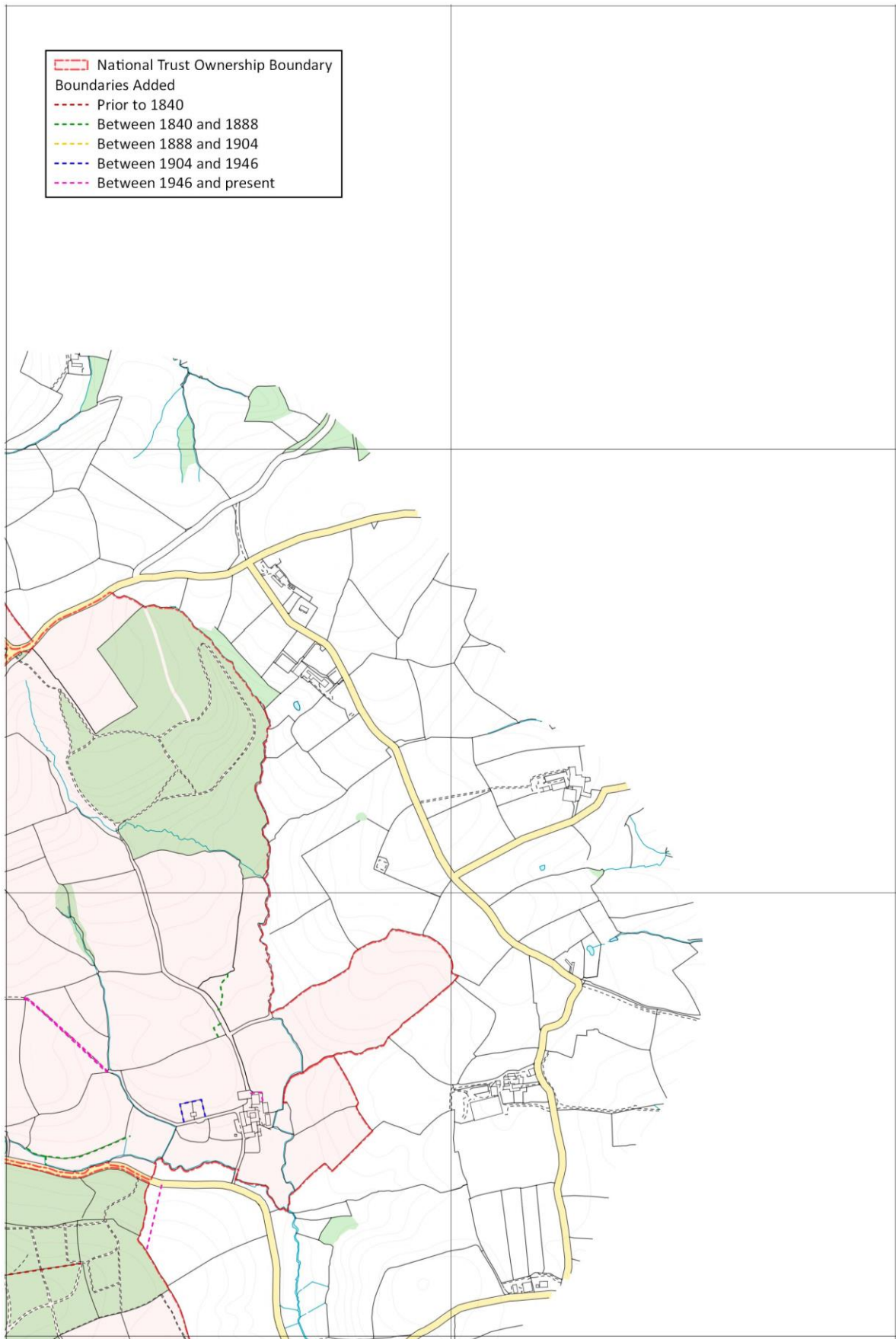

FIGURE 91: ADDED BOUNDARIES ACROSS THE KILLERTON ESTATE BY DATE (MAP 4). NATIONAL TRUST OWNED LAND IS SHADED.

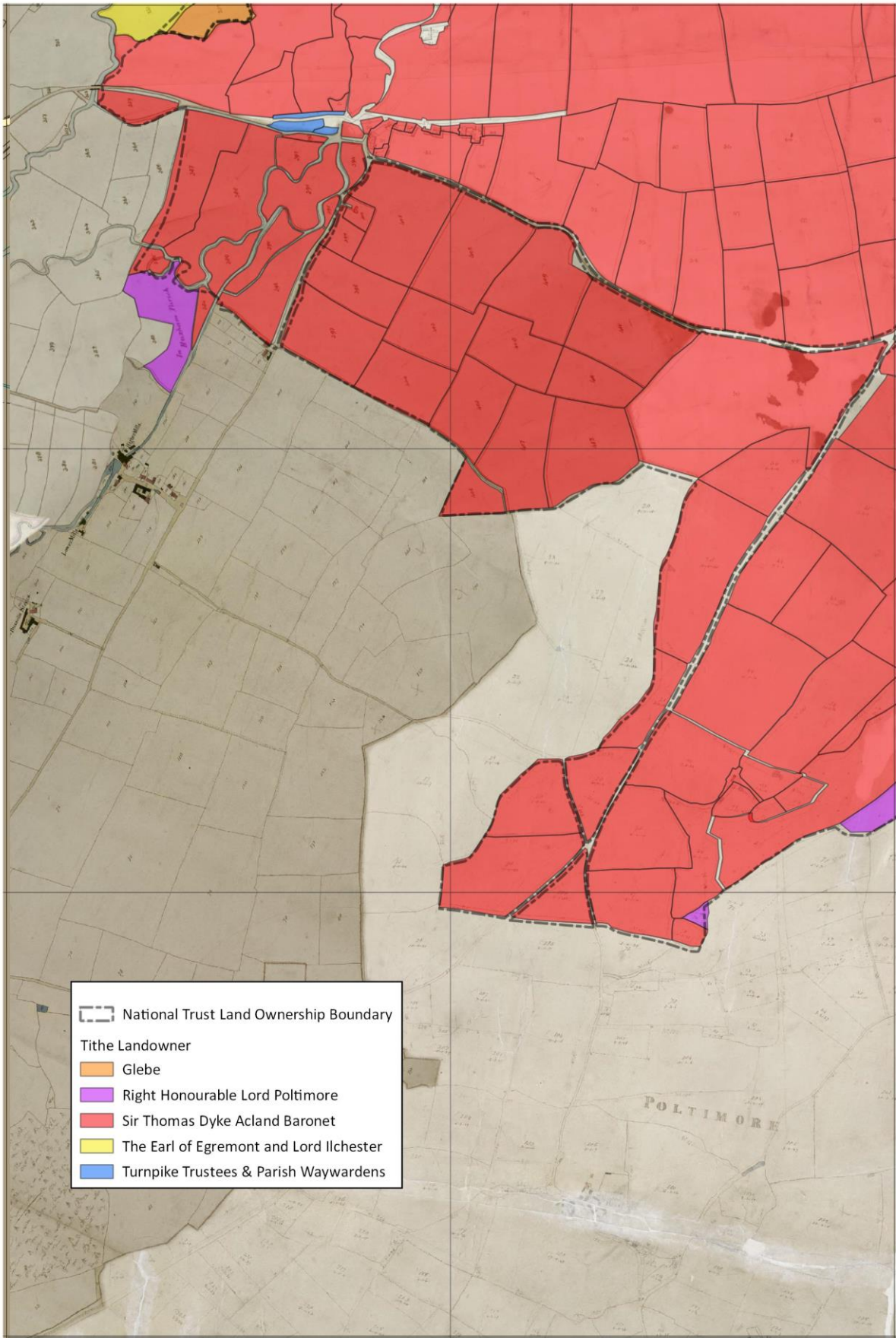

FIGURE 92: TITHE LANDOWNERSHIP (MAP 5). NATIONAL TRUST OWNED LAND IS INDICATED.



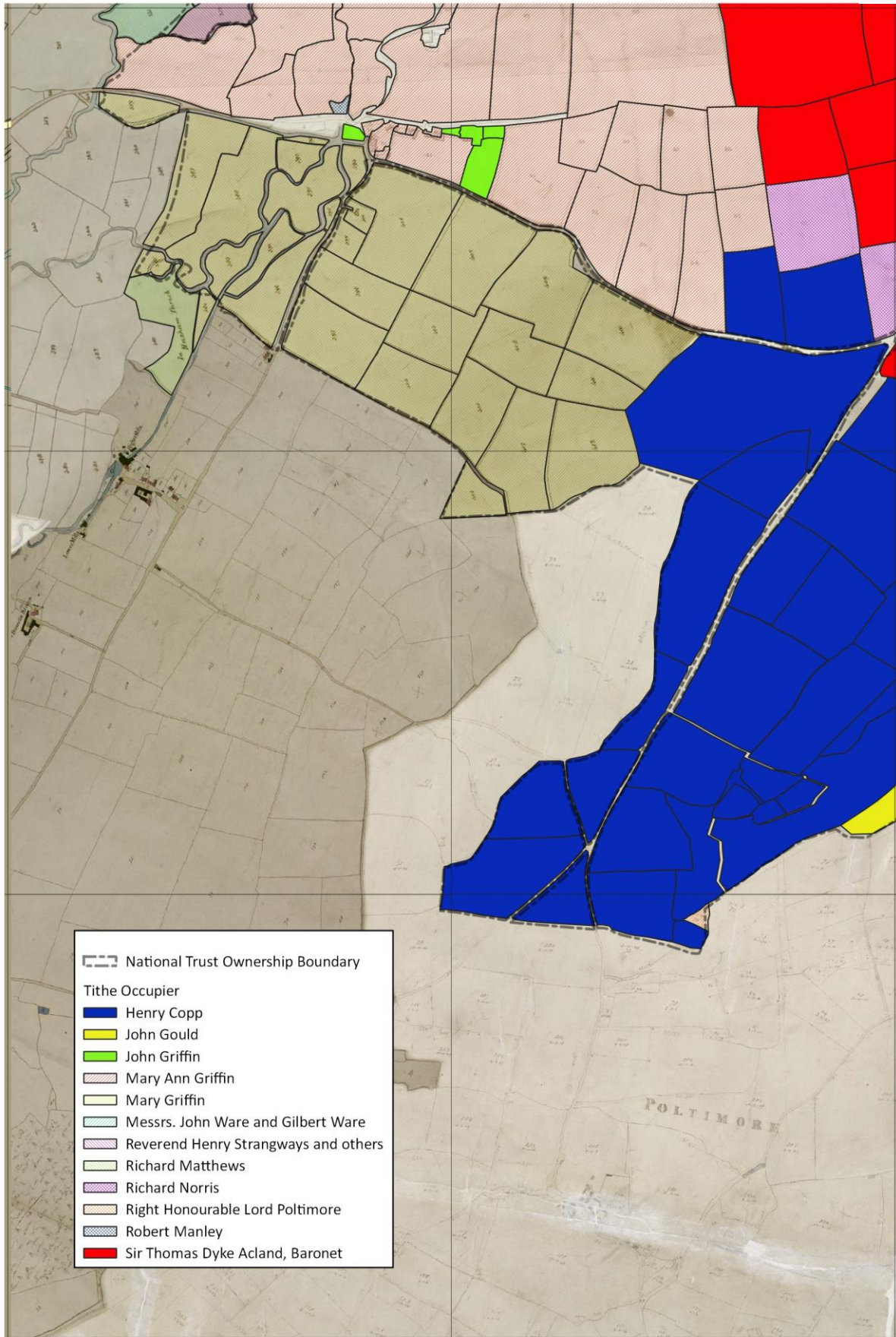

FIGURE 93: TITHE LAND OCCUPIER (MAP 5). NATIONAL TRUST OWNED LAND IS INDICATED.

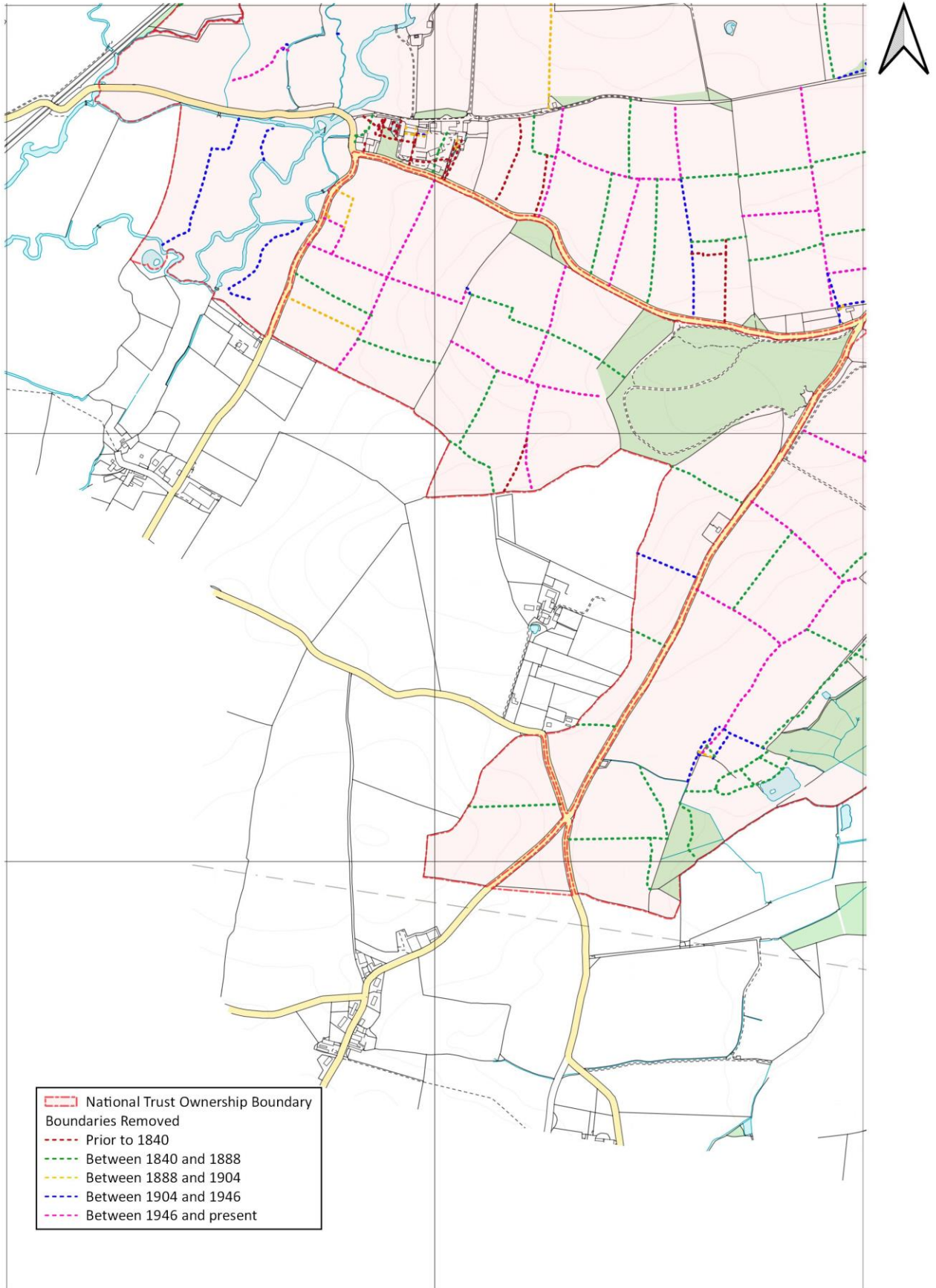

FIGURE 94: REMOVED BOUNDARIES ACROSS THE KILLERTON ESTATE BY DATE (MAP 5). NATIONAL TRUST OWNED LAND IS SHADED.

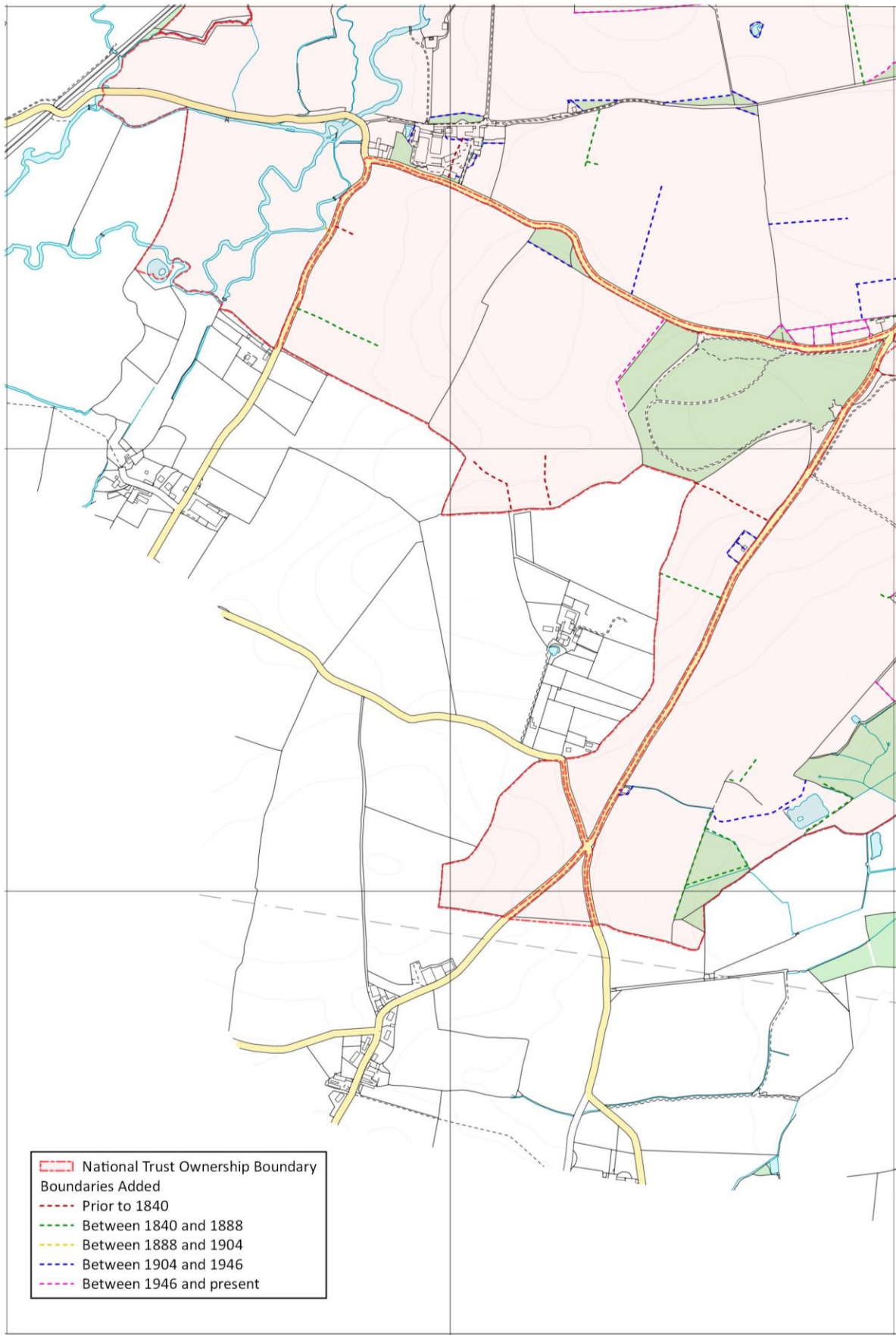

FIGURE 95: ADDED BOUNDARIES ACROSS THE KILLERTON ESTATE BY DATE (MAP 5). NATIONAL TRUST OWNED LAND IS SHADED.

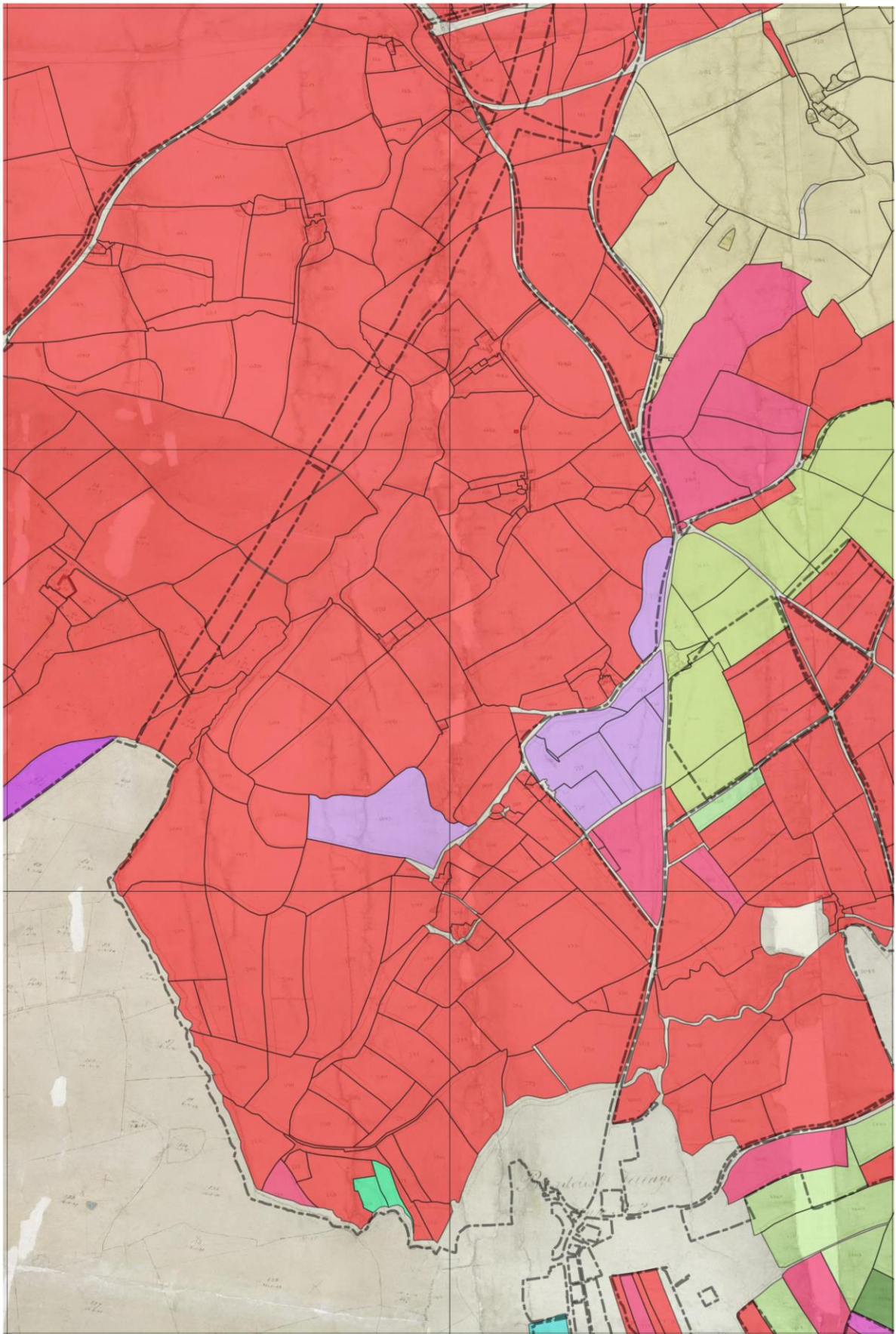

Figure 96: Tithe Landownership (Map 6). National Trust owned land is indicated.

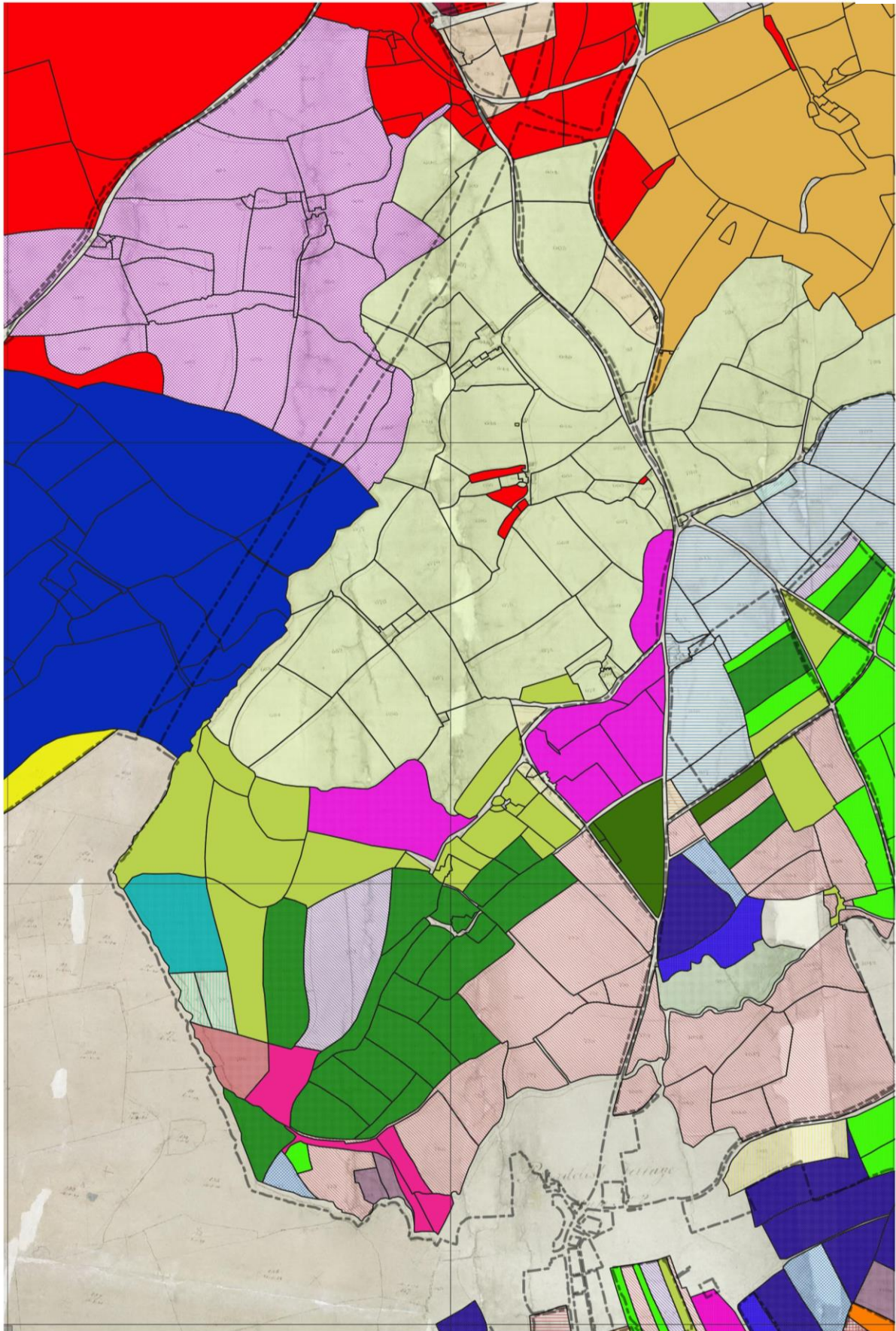

FIGURE 97: TITHE LAND OCCUPIER (MAP 6). NATIONAL TRUST OWNED LAND IS INDICATED.

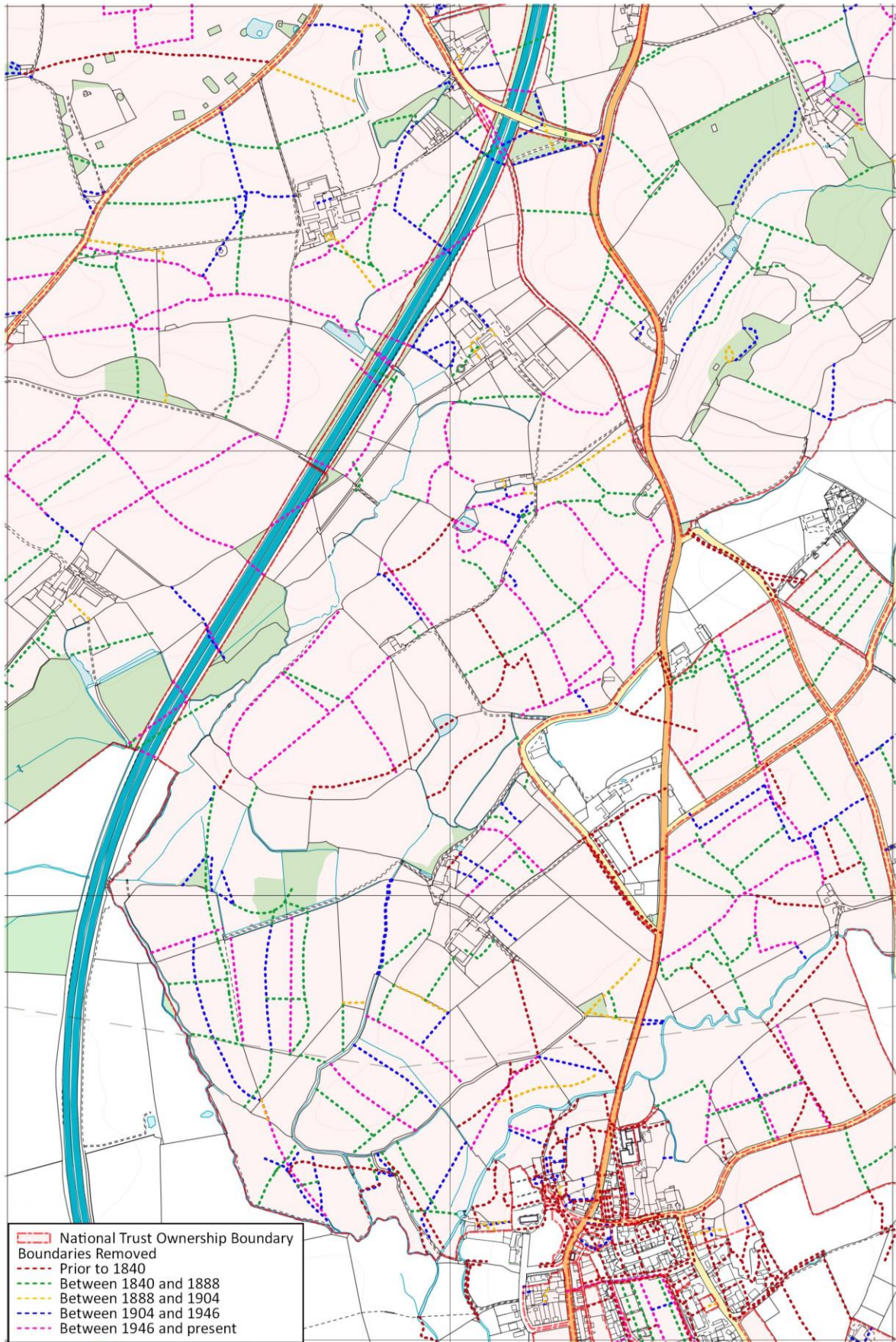

FIGURE 98: REMOVED BOUNDARIES ACROSS THE KILLERTON ESTATE BY DATE (MAP 6). NATIONAL TRUST OWNED LAND IS SHADED.

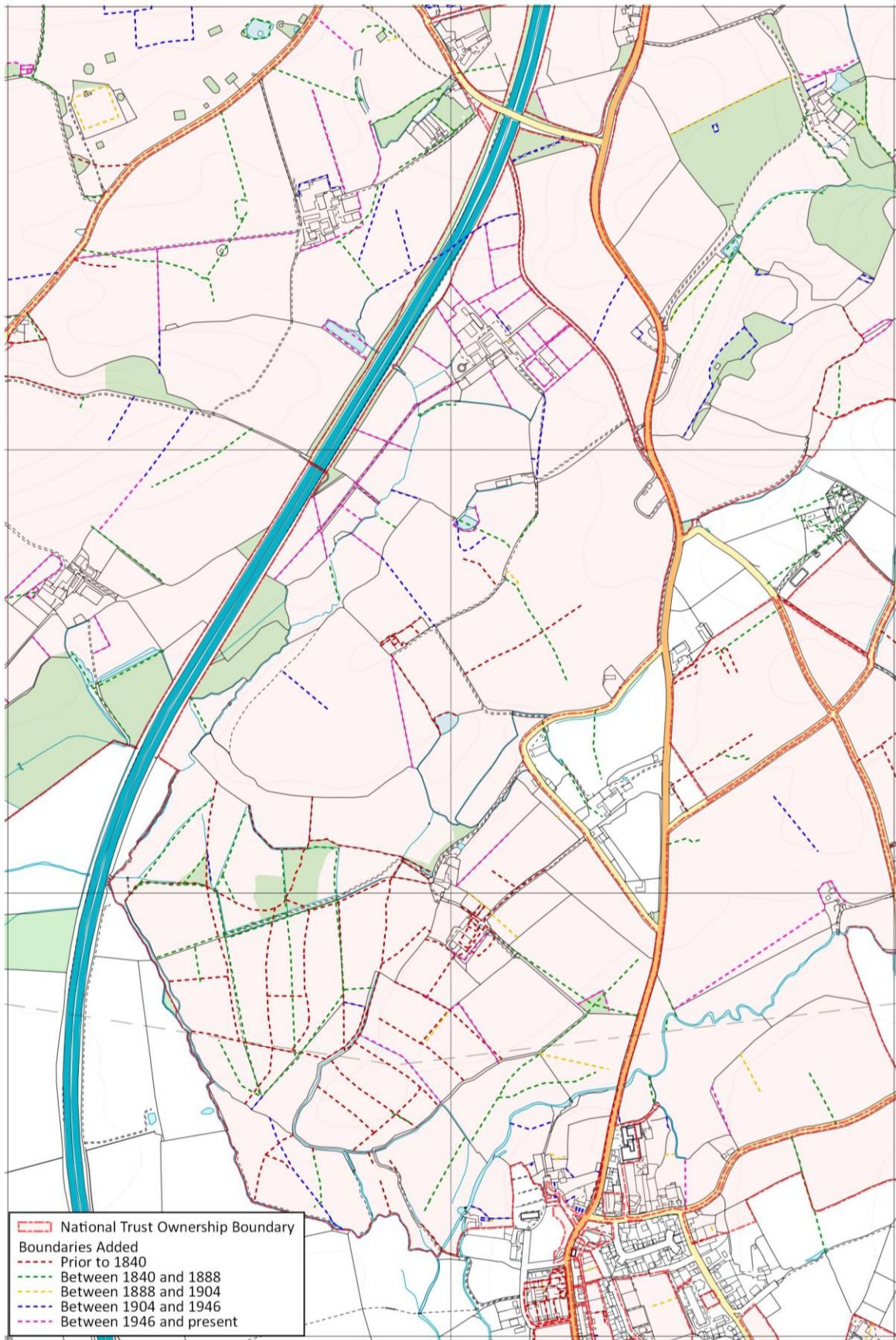

FIGURE 99: ADDED BOUNDARIES ACROSS THE KILLERTON ESTATE BY DATE (MAP 6). NATIONAL TRUST OWNED LAND IS SHADED.

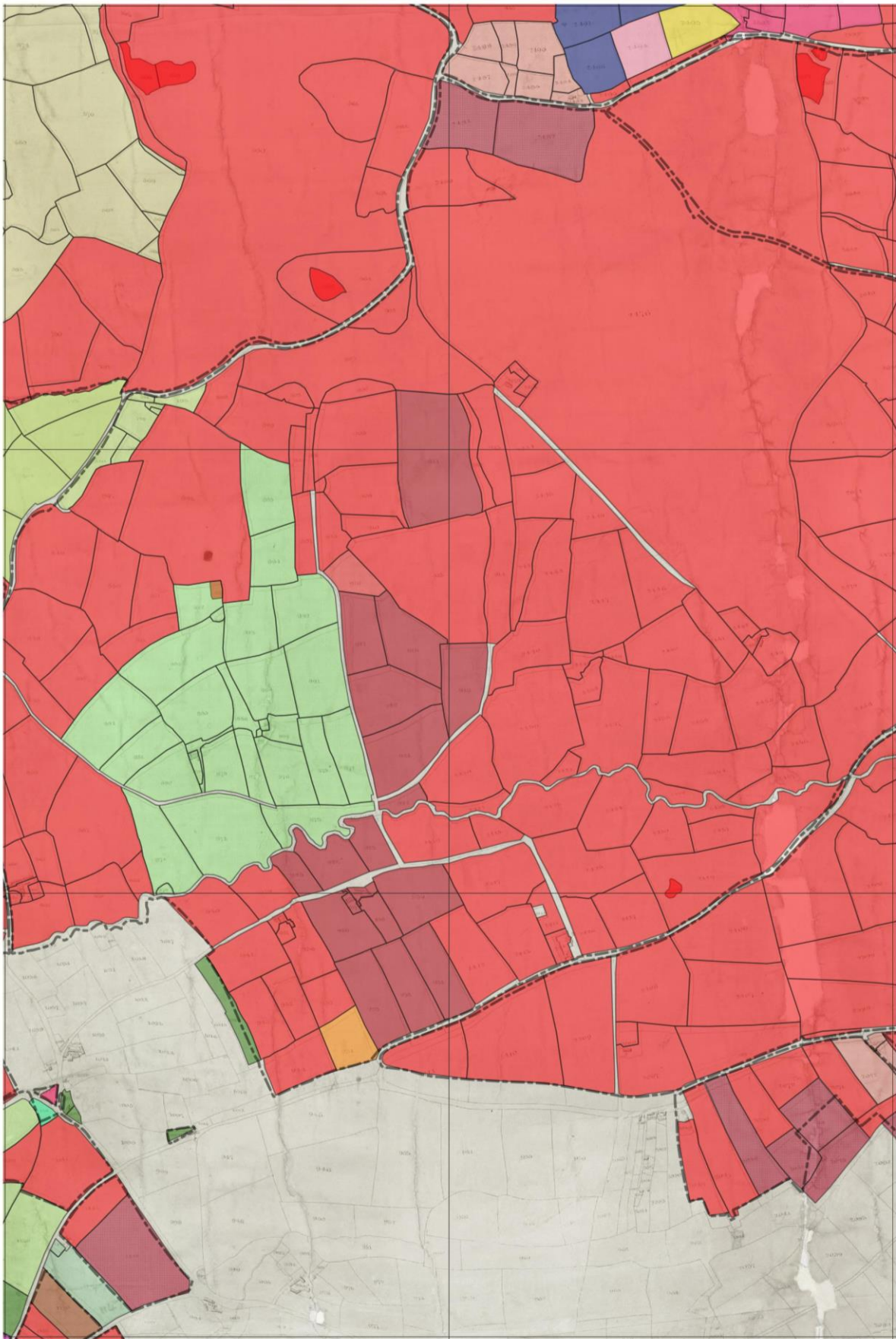

FIGURE 100: TITHE LANDOWNERSHIP (MAP 7). NATIONAL TRUST OWNED LAND IS INDICATED.



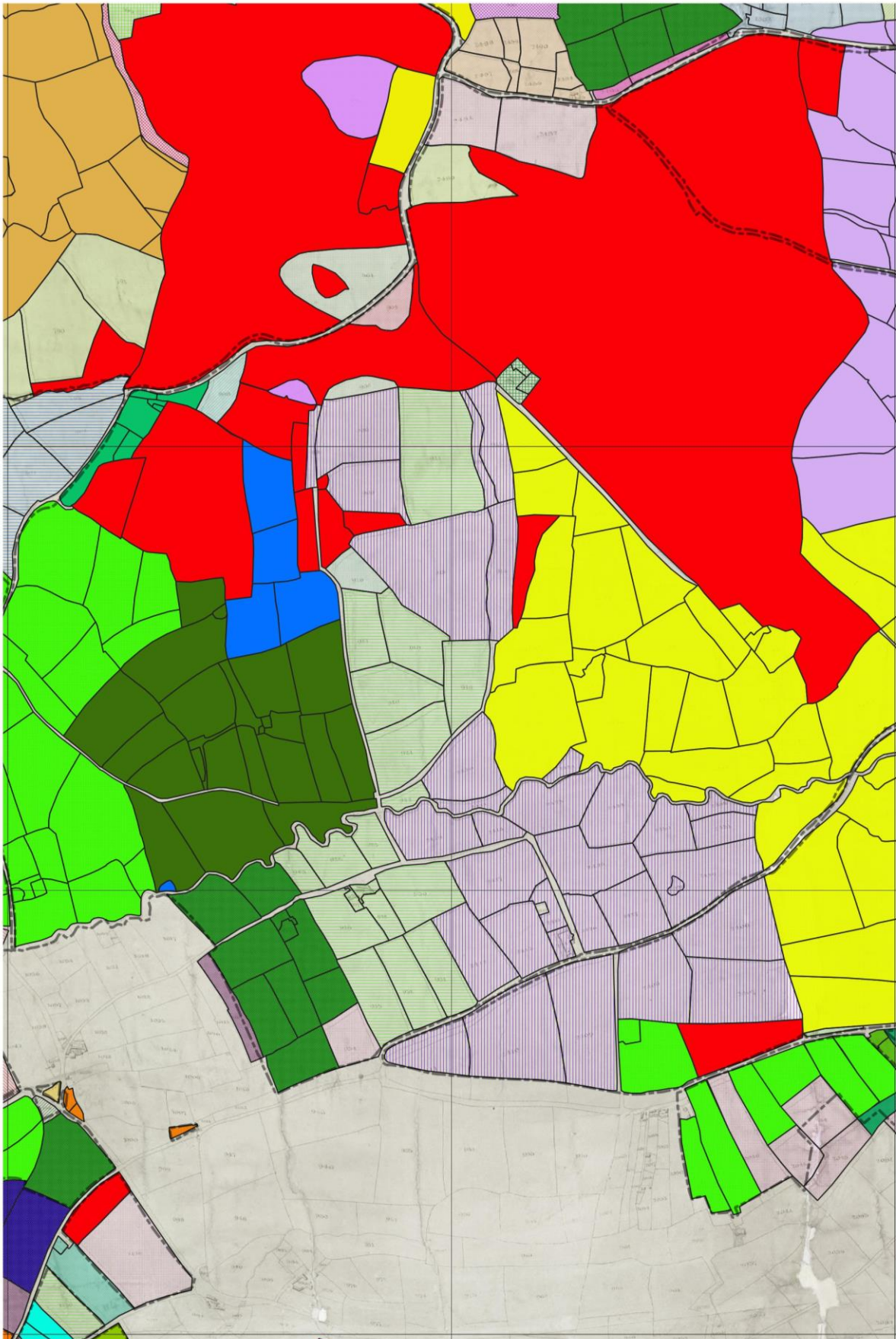

FIGURE 101: TITHE LAND OCCUPIER (MAP 7). NATIONAL TRUST OWNED LAND IS INDICATED.

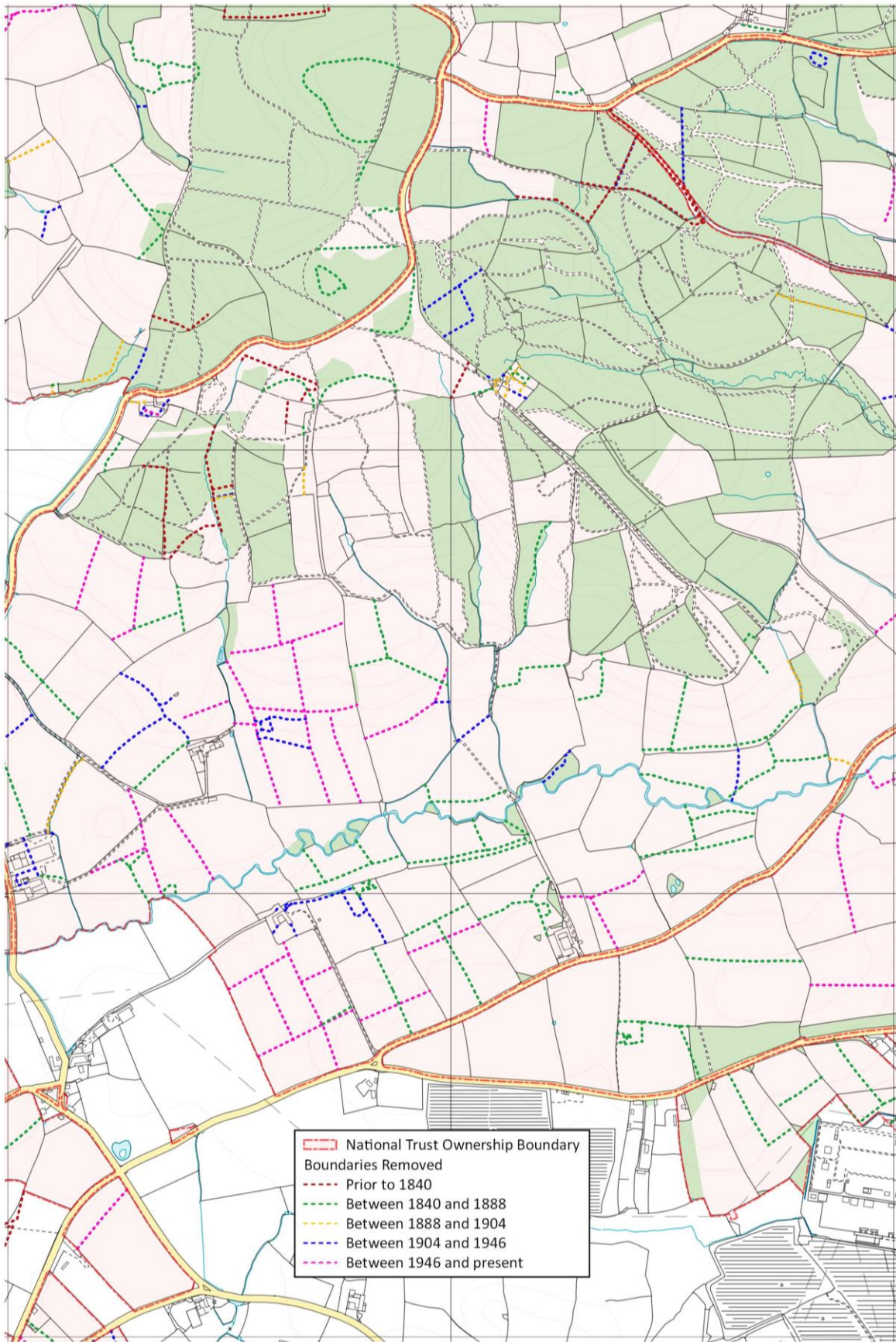

FIGURE 102: REMOVED BOUNDARIES ACROSS THE KILLERTON ESTATE BY DATE (MAP 7). NATIONAL TRUST OWNED LAND IS SHADED.

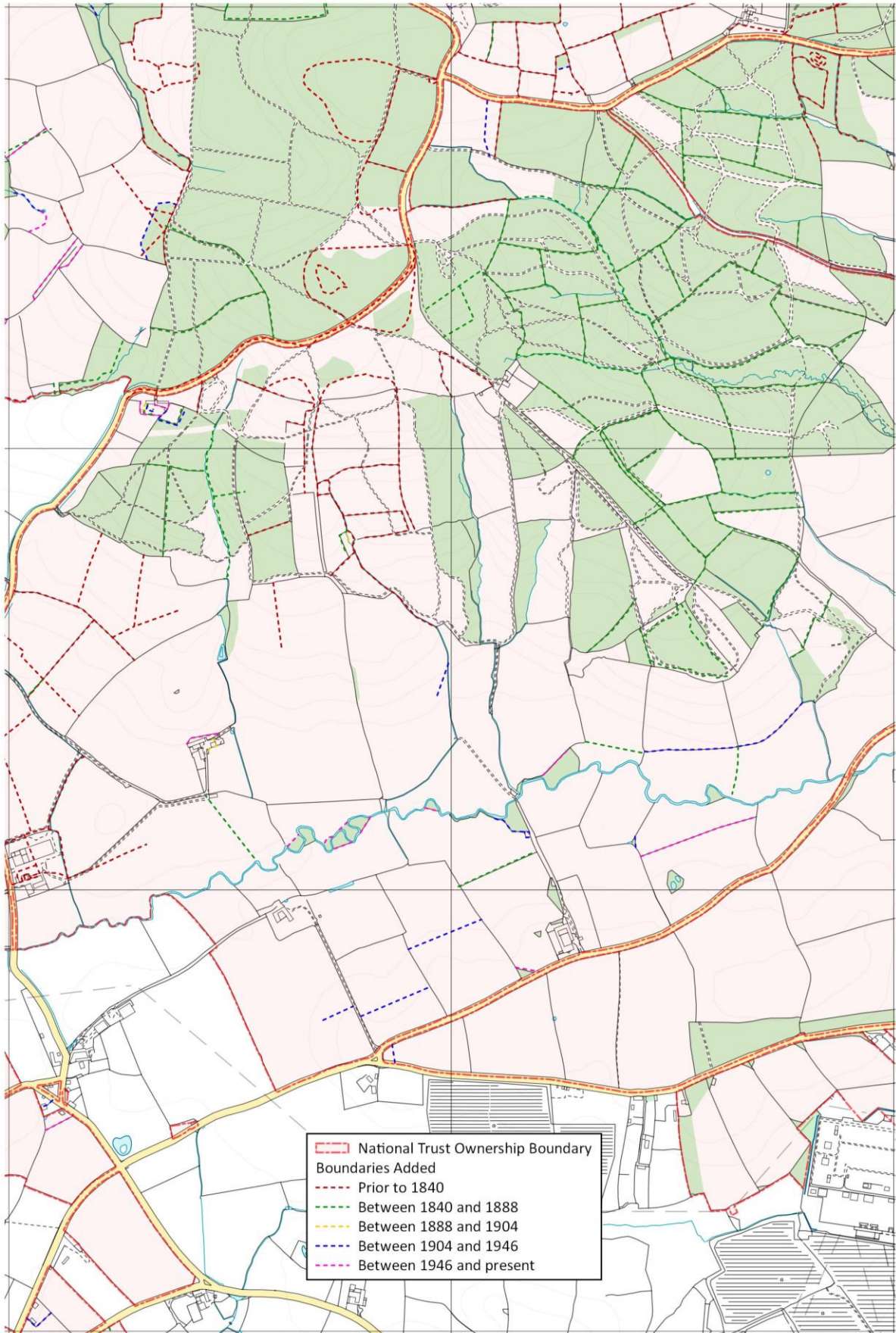

FIGURE 103: ADDED BOUNDARIES ACROSS THE KILLERTON ESTATE BY DATE (MAP 7). NATIONAL TRUST OWNED LAND IS SHADED.

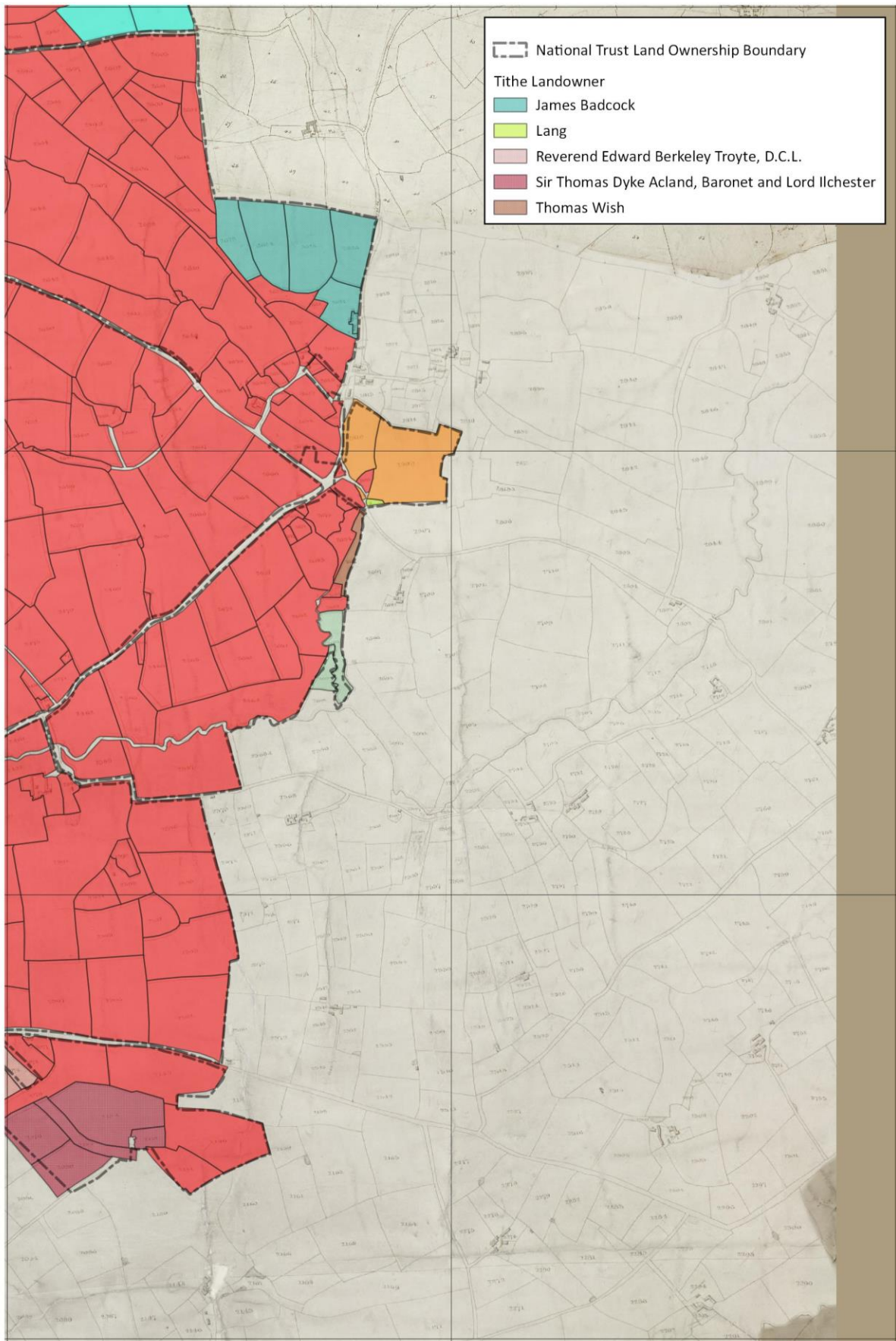

FIGURE 104: TITHE LANDOWNERSHIP (MAP 8). NATIONAL TRUST OWNED LAND IS INDICATED.

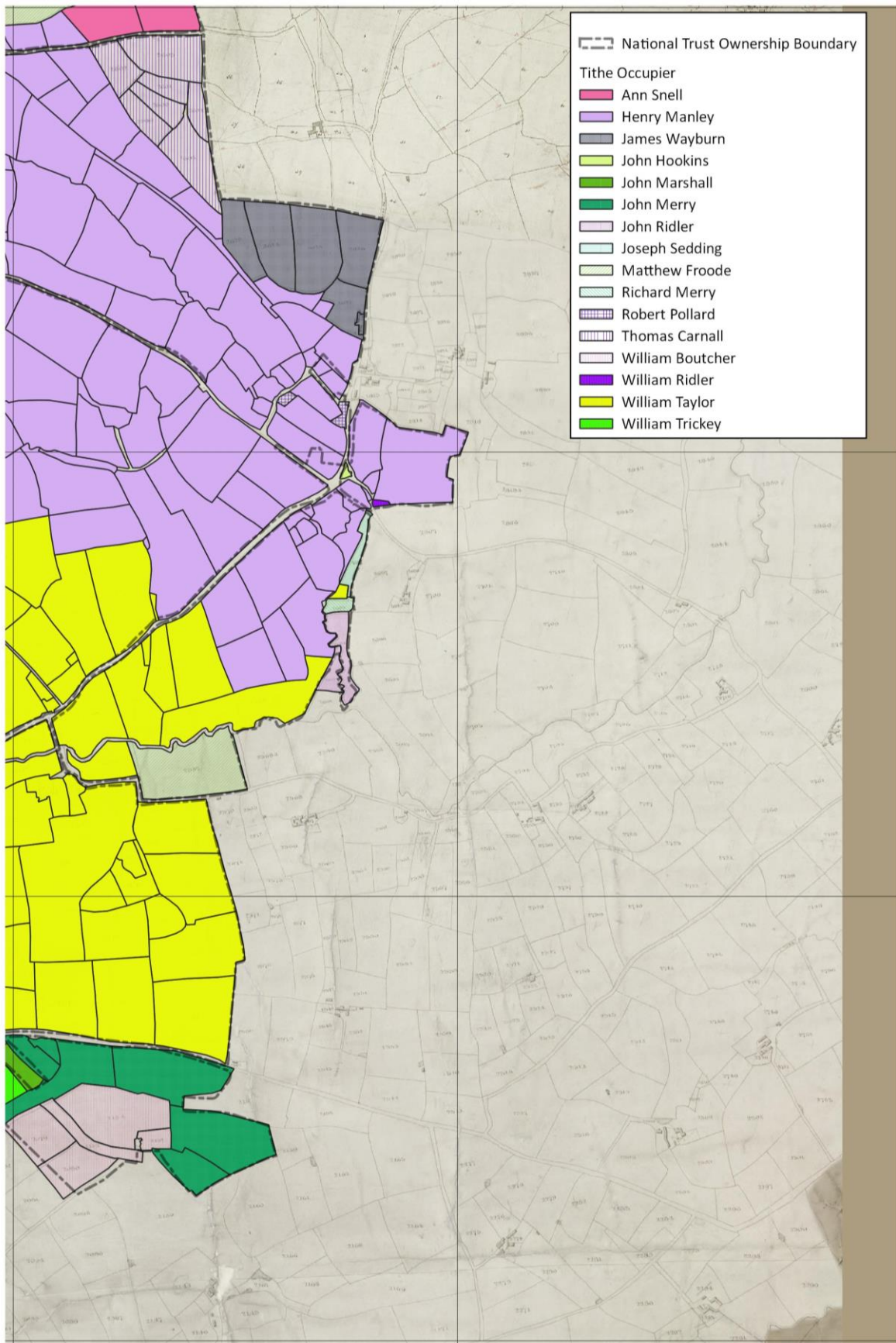

FIGURE 105: TITHE LAND OCCUPIER (MAP 8). NATIONAL TRUST OWNED LAND IS INDICATED.

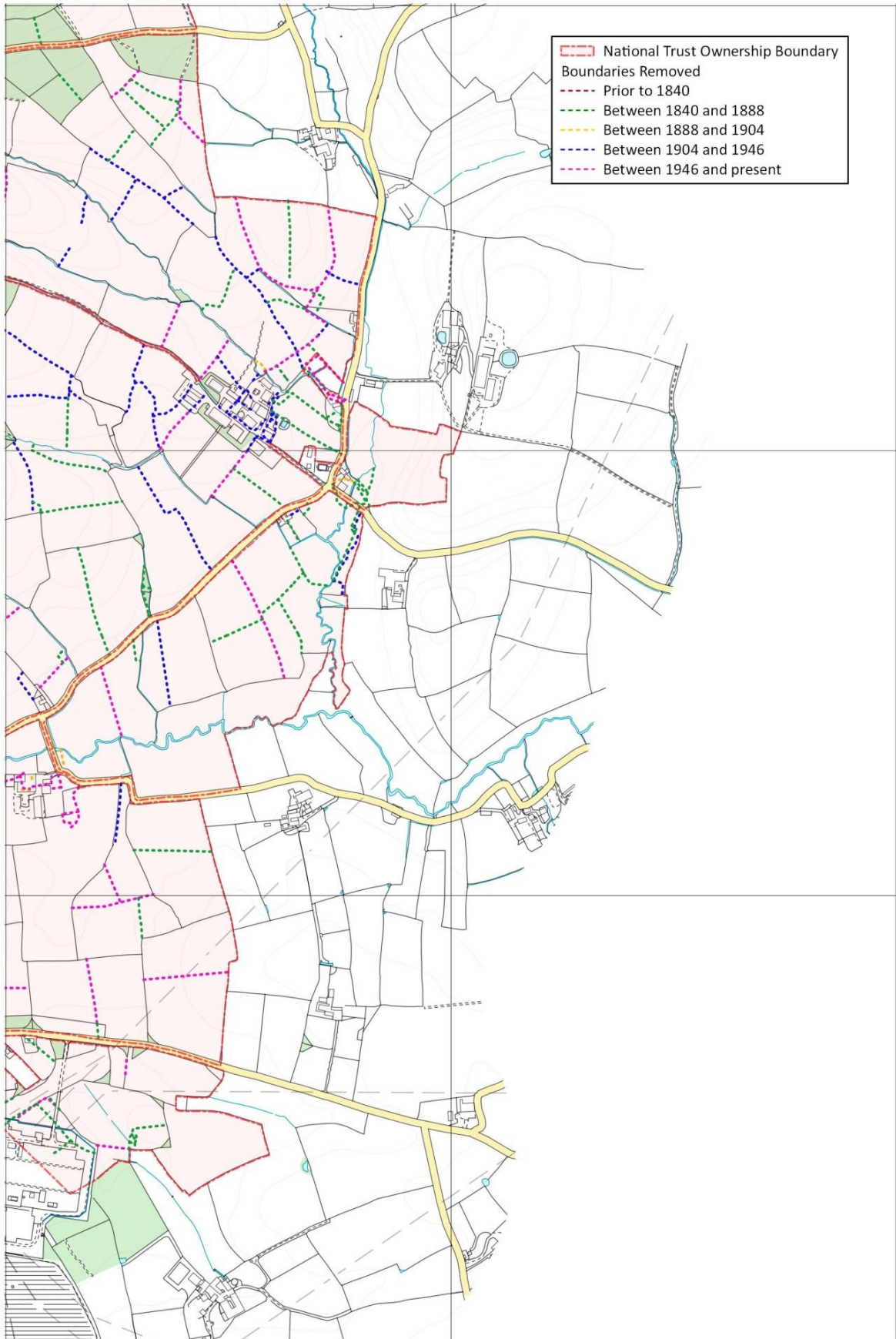

FIGURE 106: REMOVED BOUNDARIES ACROSS THE KILLERTON ESTATE BY DATE (MAP 8). NATIONAL TRUST OWNED LAND IS SHADED.

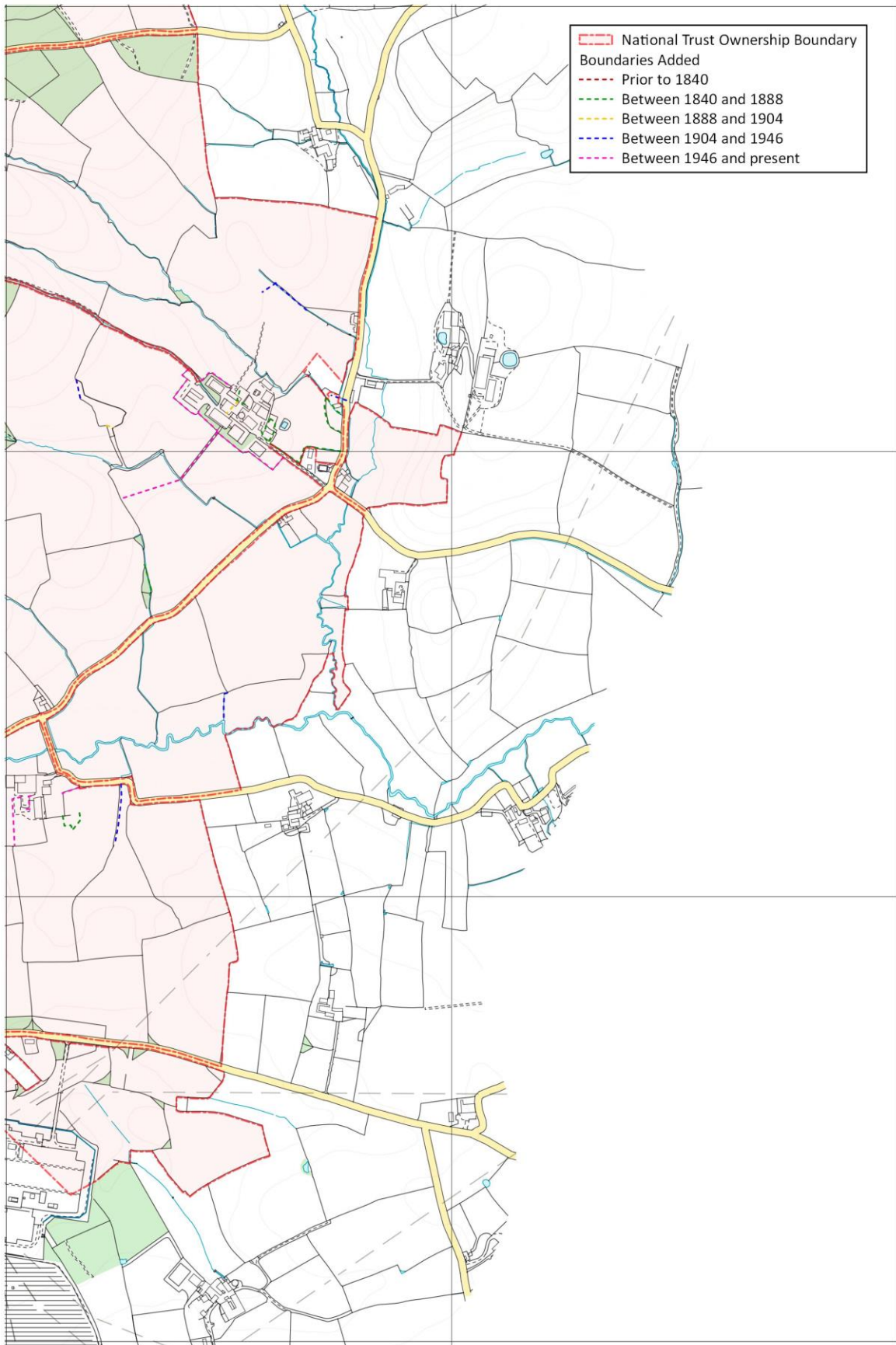

FIGURE 107: ADDED BOUNDARIES ACROSS THE KILLERTON ESTATE BY DATE (MAP 8). NATIONAL TRUST OWNED LAND IS SHADED.

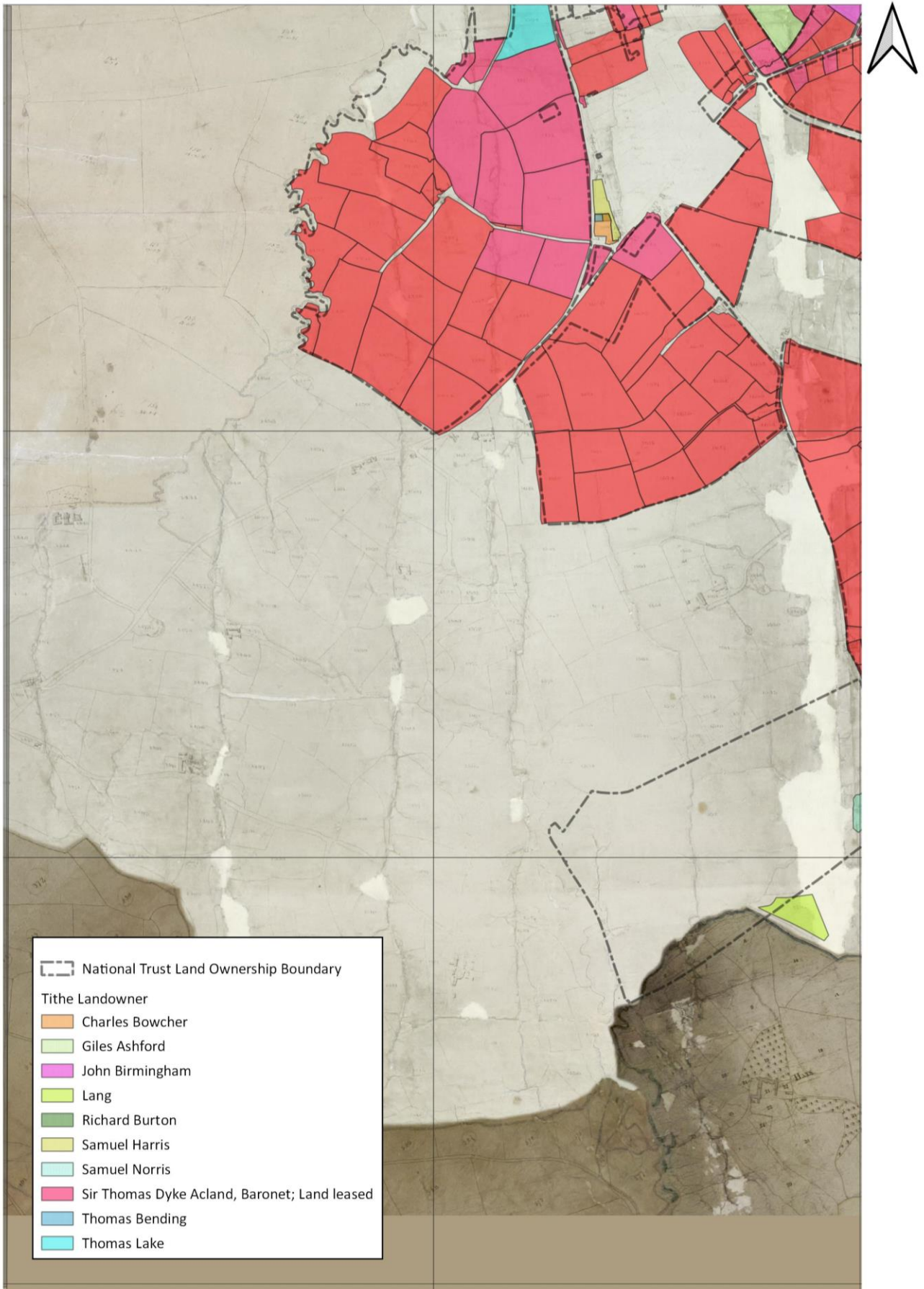

FIGURE 108: TITHE LANDOWNERSHIP (MAP 9). NATIONAL TRUST OWNED LAND IS INDICATED.



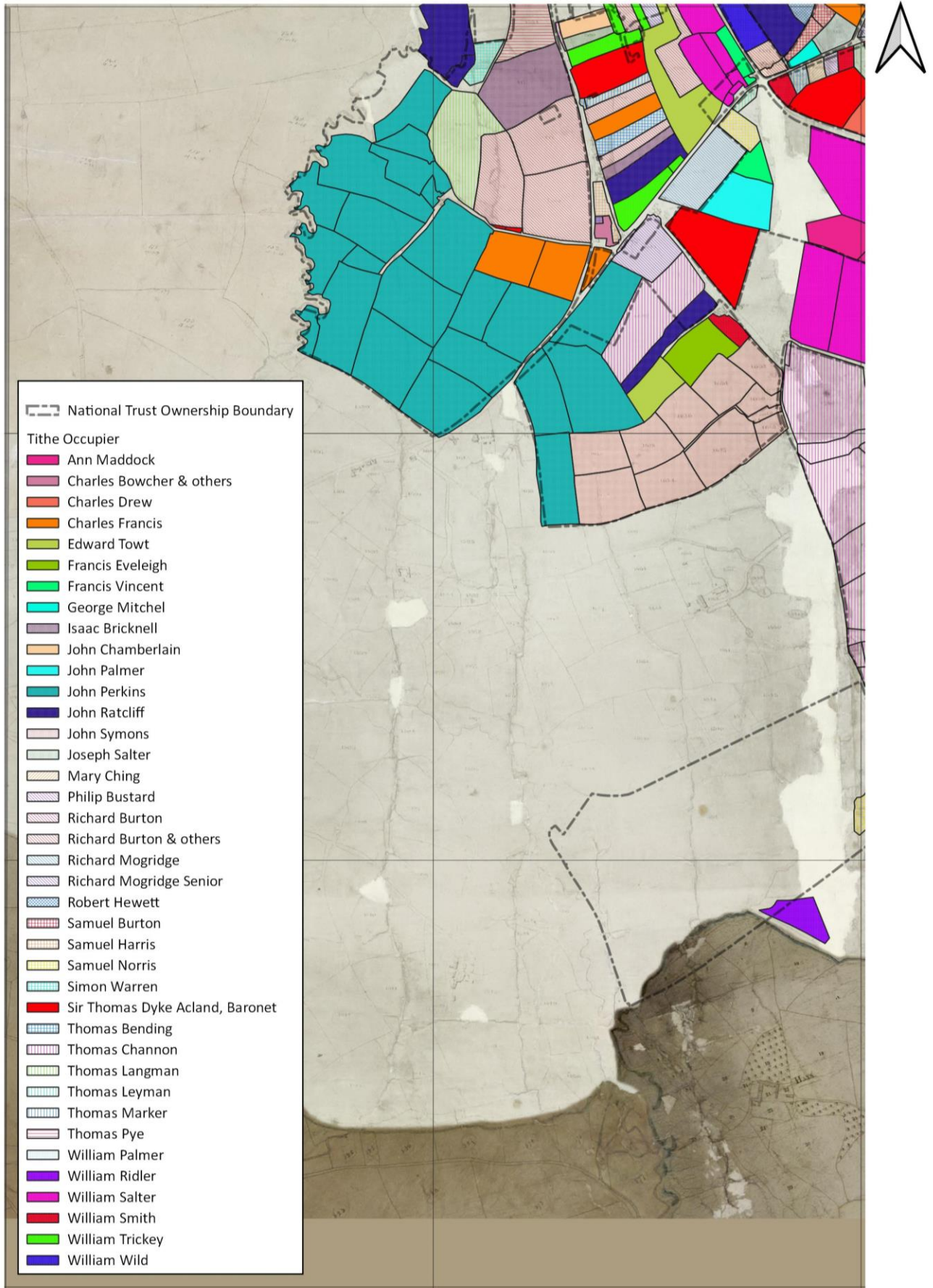

FIGURE 109: TITHE LAND OCCUPIER (MAP 9). NATIONAL TRUST OWNED LAND IS INDICATED.



FIGURE 110: REMOVED BOUNDARIES ACROSS THE KILLERTON ESTATE BY DATE (MAP 9). NATIONAL TRUST OWNED LAND IS SHADED.

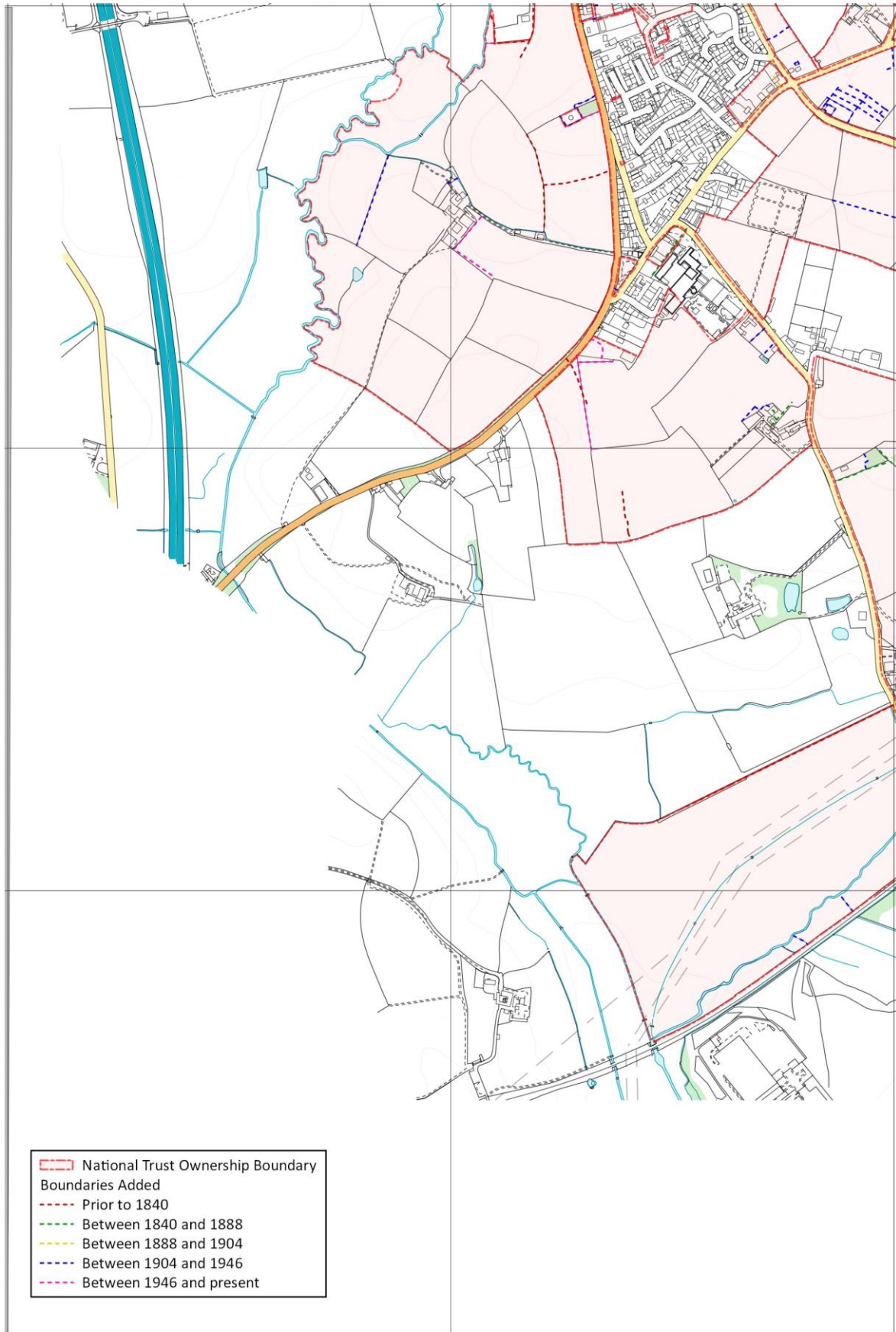

FIGURE 111: ADDED BOUNDARIES ACROSS THE KILLERTON ESTATE BY DATE (MAP 9). NATIONAL TRUST OWNED LAND IS SHADED.

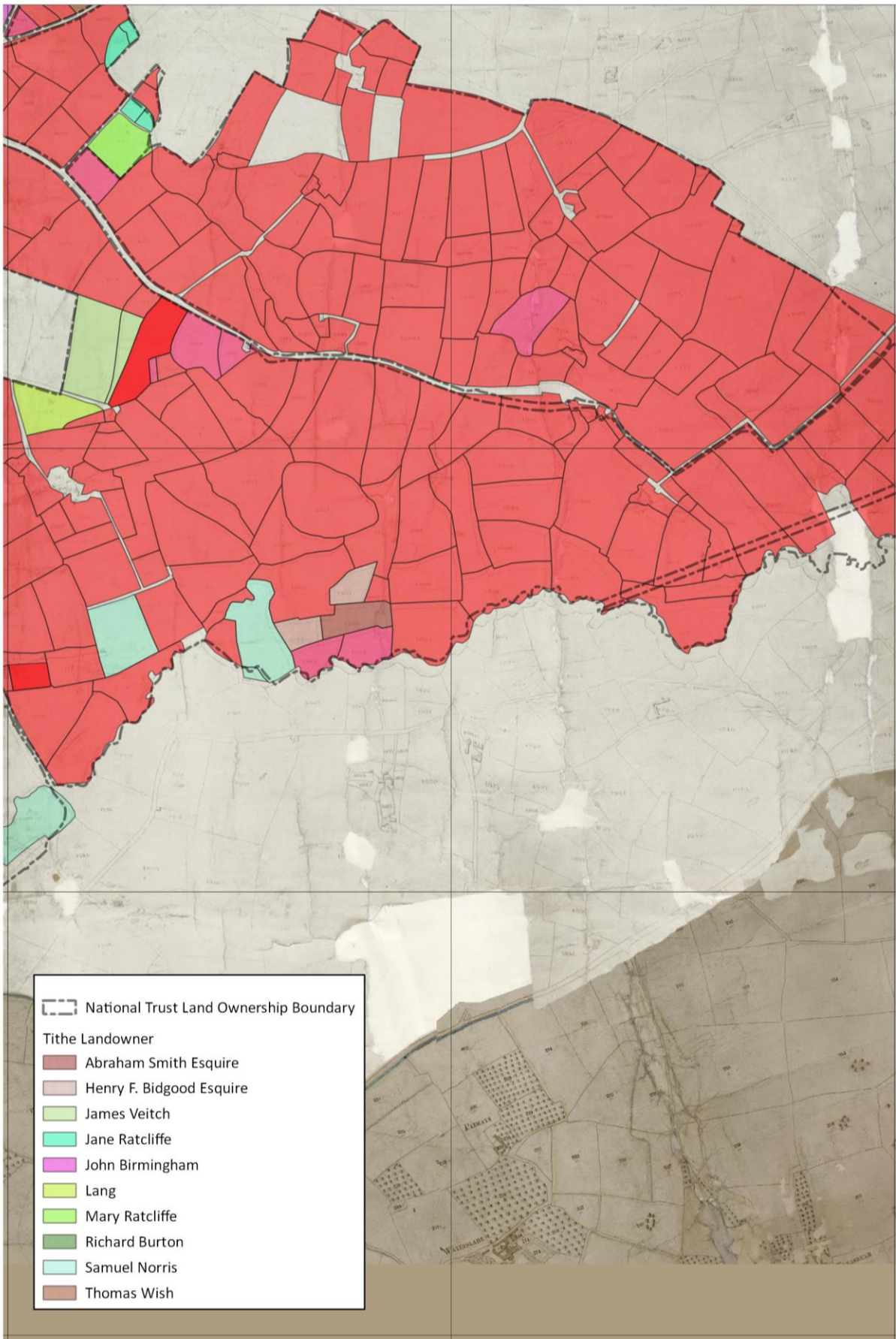

FIGURE 112: TITHE LANDOWNERSHIP (MAP 10). NATIONAL TRUST OWNED LAND IS INDICATED.

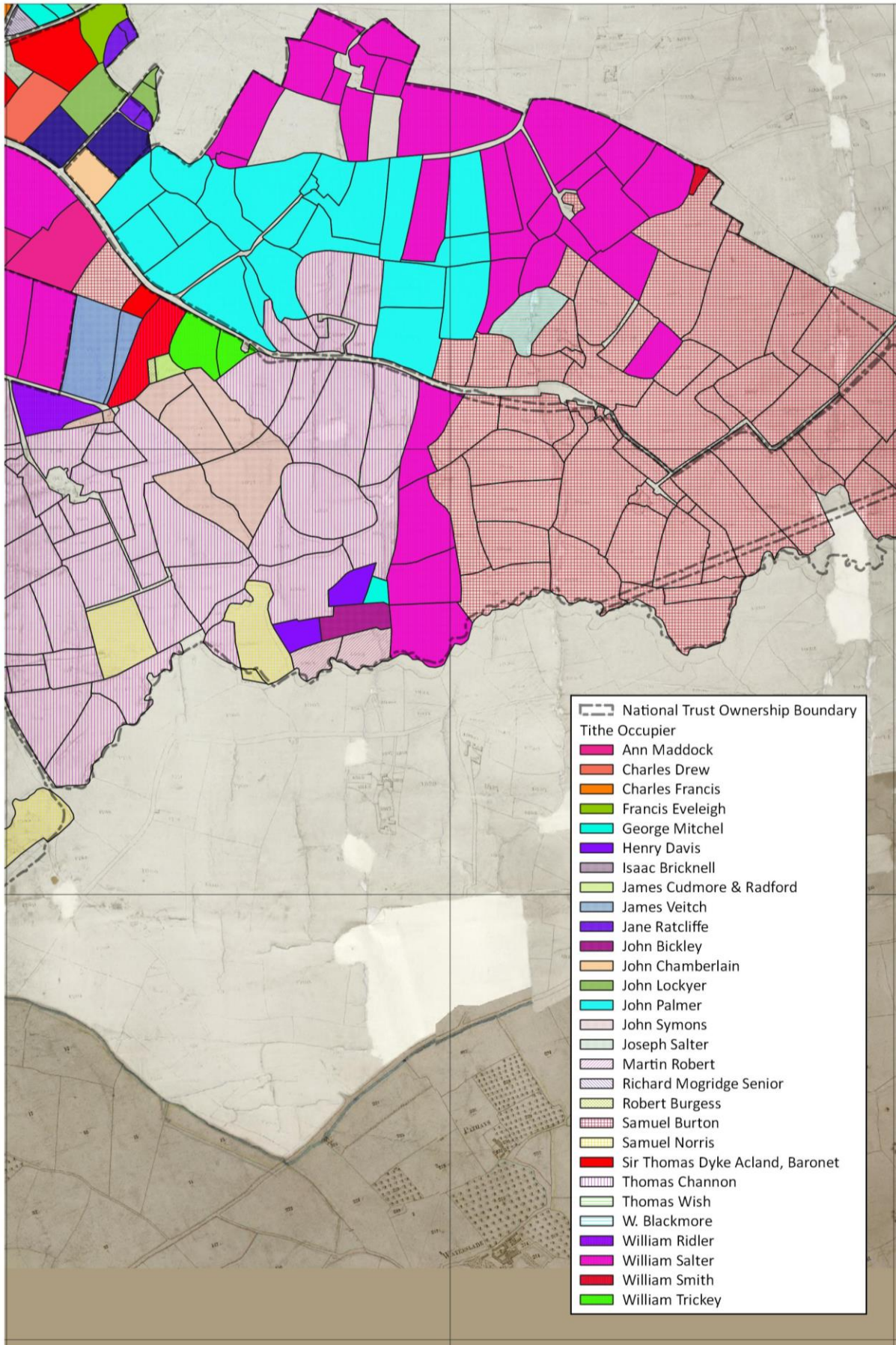

FIGURE 113: TITHE LAND OCCUPIER (MAP 10). NATIONAL TRUST OWNED LAND IS INDICATED.

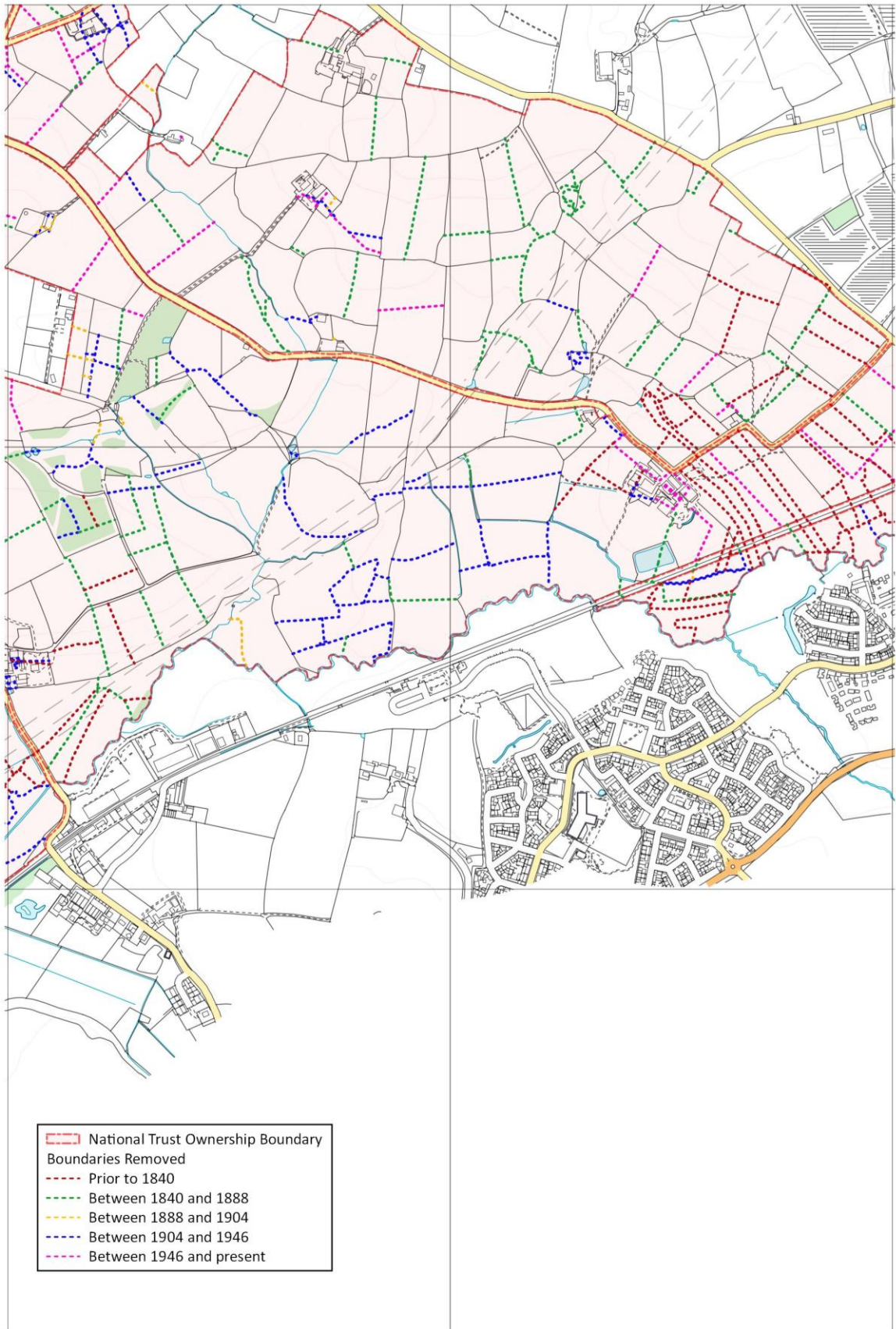

FIGURE 114: REMOVED BOUNDARIES ACROSS THE KILLERTON ESTATE BY DATE (MAP 10). NATIONAL TRUST OWNED LAND IS SHADED.

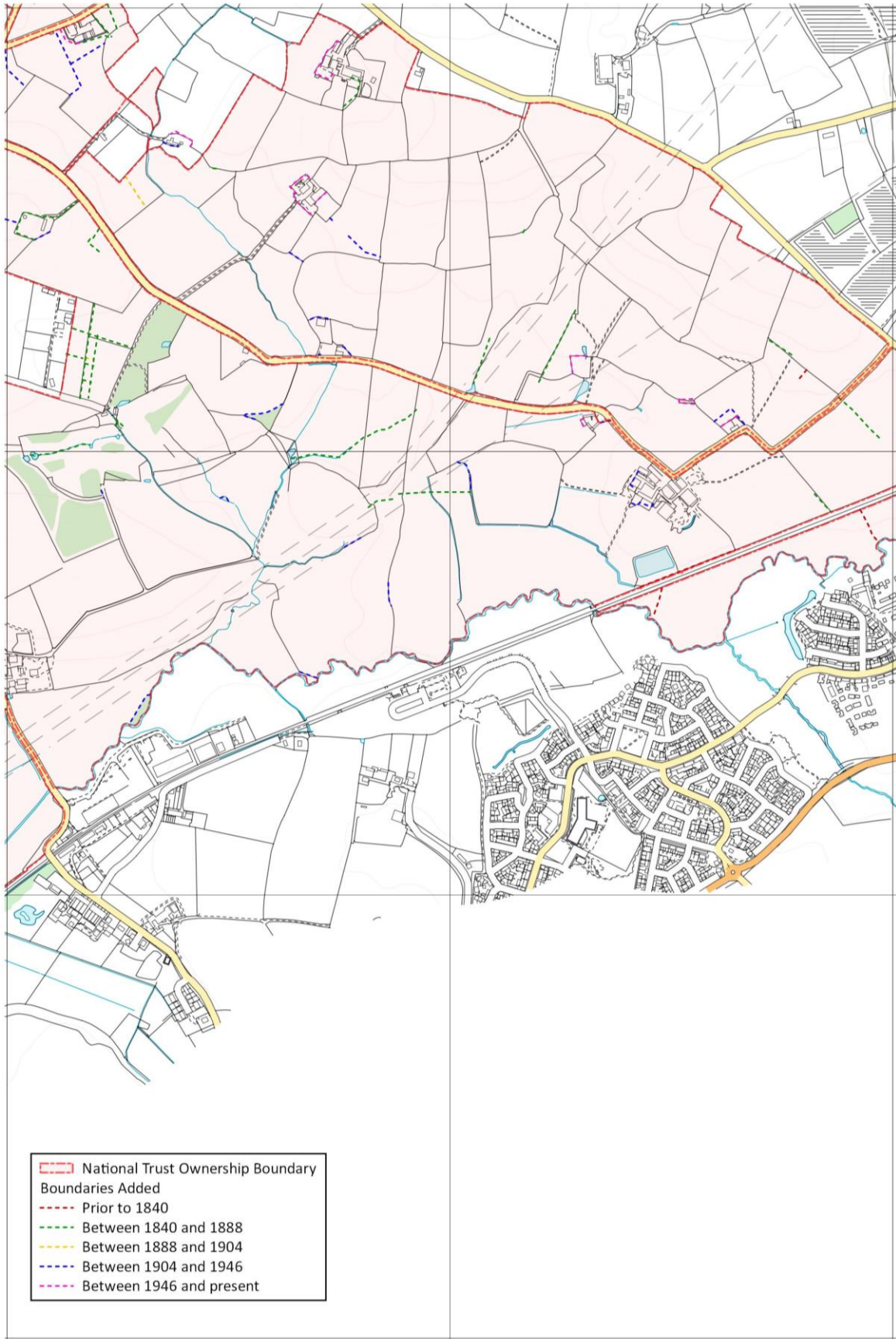

FIGURE 115: ADDED BOUNDARIES ACROSS THE KILLERTON ESTATE BY DATE (MAP 10). NATIONAL TRUST OWNED LAND IS SHADED.

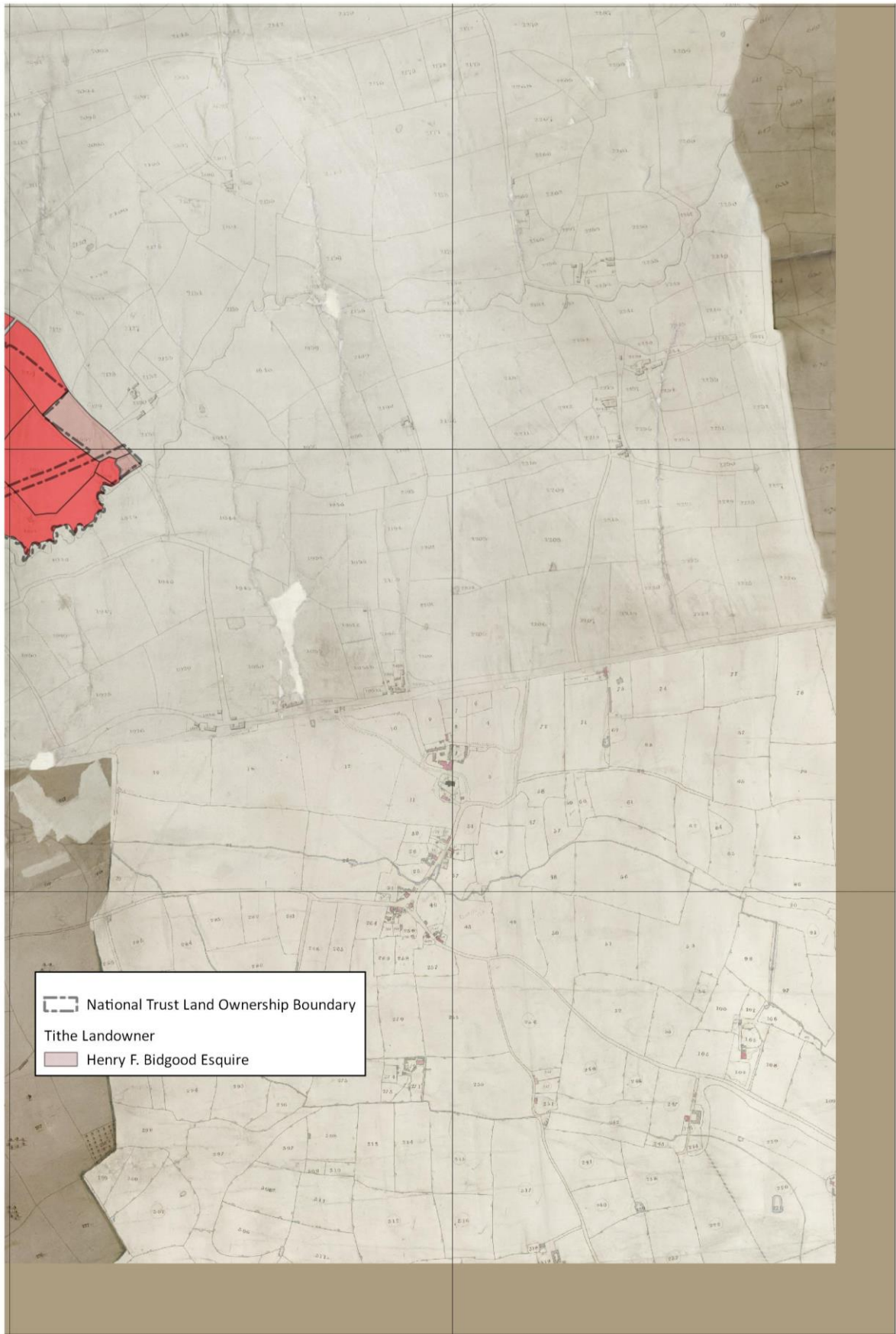

FIGURE 116: TITHE LANDOWNERSHIP (MAP 11). NATIONAL TRUST OWNED LAND IS INDICATED.





FIGURE 117: TITHE LAND OCCUPIER (MAP 11). NATIONAL TRUST OWNED LAND IS INDICATED.

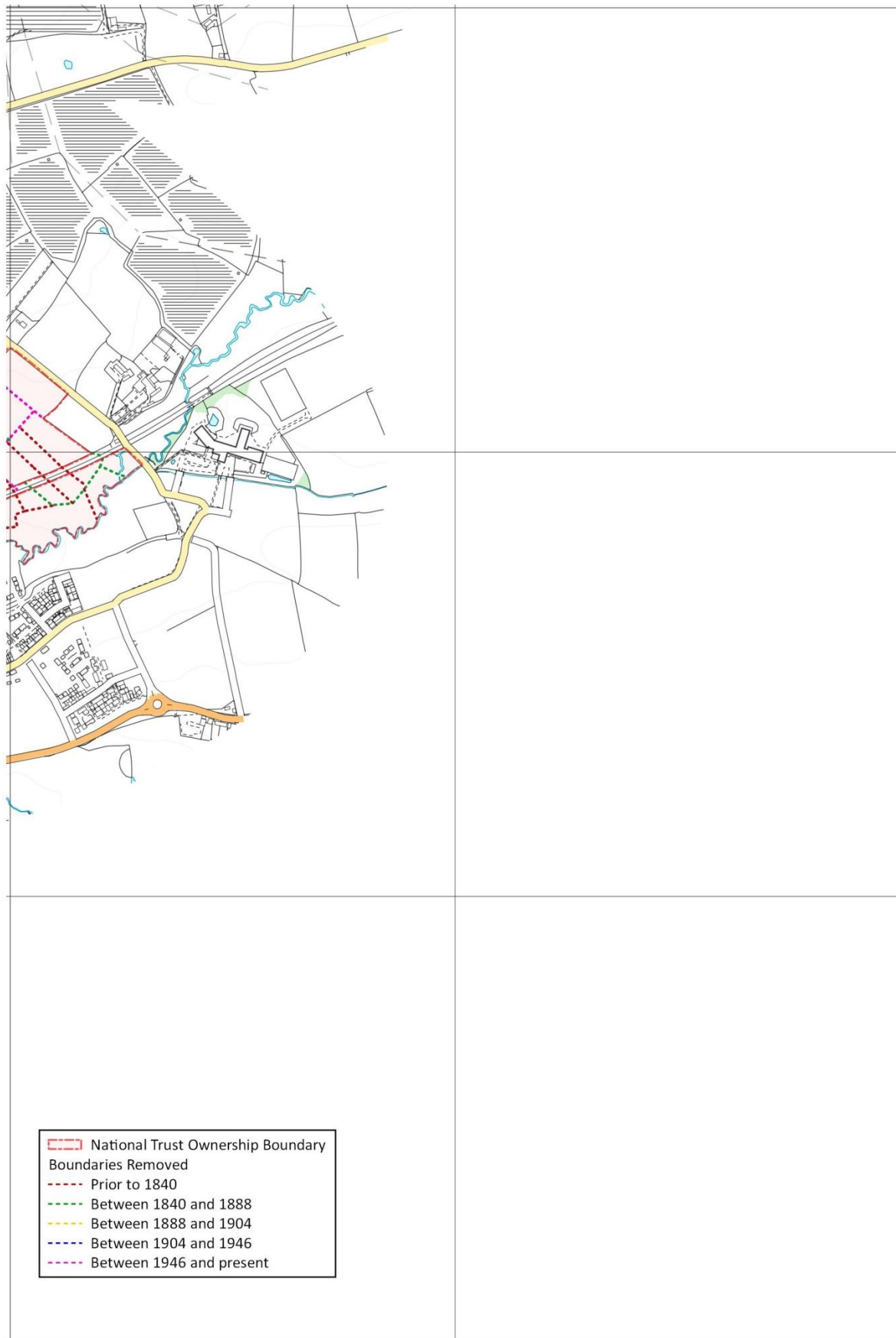

FIGURE 118: REMOVED BOUNDARIES ACROSS THE KILLERTON ESTATE BY DATE (MAP 11). NATIONAL TRUST OWNED LAND IS SHADED.

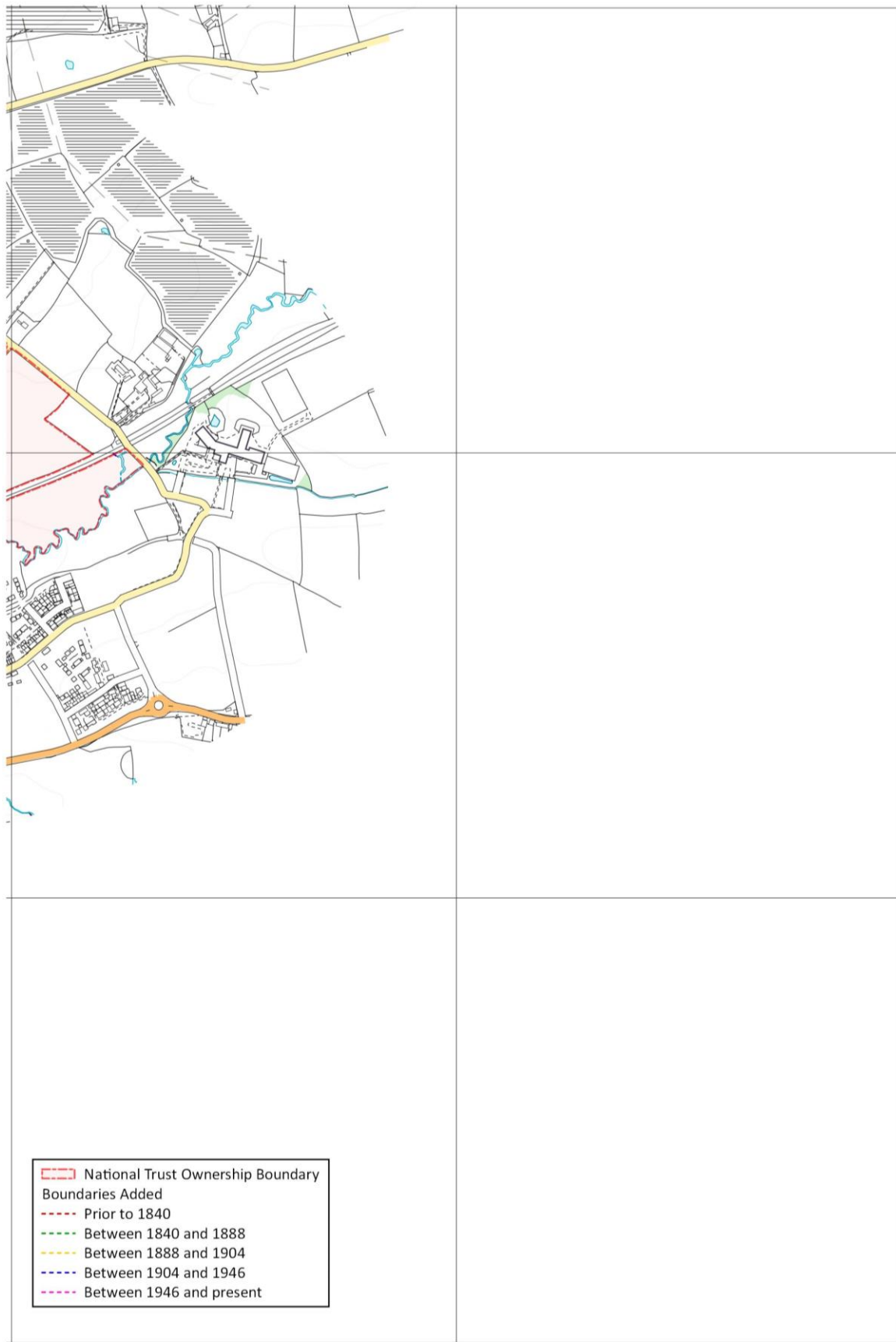

FIGURE 119: ADDED BOUNDARIES ACROSS THE KILLERTON ESTATE BY DATE (MAP 11). NATIONAL TRUST OWNED LAND IS SHADED.